

CALENDAR FOR THE BOARD OF SUPERVISORS  
**CONTRA COSTA COUNTY**  
AND FOR SPECIAL DISTRICTS, AGENCIES, AND AUTHORITIES GOVERNED BY THE BOARD  
**BOARD CHAMBERS ROOM 107, ADMINISTRATION BUILDING, 651 PINE STREET  
MARTINEZ, CALIFORNIA 94553-1229**

**CANDACE ANDERSEN**, CHAIR, 2ND DISTRICT  
**MARY N. PIEPHO**, VICE CHAIR, 3RD DISTRICT  
**JOHN GIOIA**, 1ST DISTRICT  
**KAREN MITCHOFF**, 4TH DISTRICT  
**FEDERAL D. GLOVER**, 5TH DISTRICT

**DAVID J. TWA**, CLERK OF THE BOARD AND COUNTY ADMINISTRATOR, (925) 335-1900

PERSONS WHO WISH TO ADDRESS THE BOARD DURING PUBLIC COMMENT OR WITH RESPECT TO AN ITEM THAT IS ON THE AGENDA, WILL BE LIMITED TO THREE (3) MINUTES.

The Board Chair may reduce the amount of time allotted per speaker at the beginning of each item or public comment period depending on the number of speakers and the business of the day. Your patience is appreciated.

A lunch break or closed session may be called at the discretion of the Board Chair.

Staff reports related to open session items on the agenda are also accessible on line at [www.co.contra-costa.ca.us](http://www.co.contra-costa.ca.us).

**AGENDA**  
**July 19, 2016**

**9:00 A.M. Convene and announce adjournment to closed session in Room 101.  
Closed Session**

**A. CONFERENCE WITH LABOR NEGOTIATORS**

1. Agency Negotiators: David Twa and Bruce Heid.

Employee Organizations: Contra Costa County Employees' Assn., Local No. 1; Am. Fed., State, County, & Mun. Empl., Locals 512 and 2700; Calif. Nurses Assn.; Service Empl. Int'l Union, Local 1021; District Attorney's Investigators Assn.; Deputy Sheriffs Assn.; United Prof. Firefighters, Local 1230; Physicians' & Dentists' Org. of Contra Costa; Western Council of Engineers; United Chief Officers Assn.; Service Empl. Int'l Union United Health Care Workers West; Contra Costa County Defenders Assn.; Probation Peace Officers Assn. of Contra Costa County; Contra Costa County Deputy District Attorneys' Assn.; and Prof. & Tech. Engineers, Local 21, AFL-CIO; Teamsters Local 856.

2. Agency Negotiators: David Twa.

Unrepresented Employees: All unrepresented employees.

**B. CONFERENCE WITH LEGAL COUNSEL--EXISTING LITIGATION (Gov. Code, § 54956.9(d)(1))**

1. *Cecily Buda v. Contra Costa County*, WCAB Nos. ADJ463945; ADJ441659; ADJ4530671; ADJ705110; ADJ1955008; ADJ2845656; ADJ1957432; ADJ540369
2. *Retiree Support Group of Contra Costa County v. Contra Costa County*, U.S. District Court, Northern District of California. Case No. C12-00944 JST

**9:30 a.m. Call to order and opening ceremonies.**

Inspirational Thought- "The great thing in the world is not so much where we stand, as in what direction we are moving." ~ Oliver Wendell Holmes

**CONSIDER CONSENT ITEMS** (Items listed as C.1 through C.121 on the following agenda) – Items are subject to removal from Consent Calendar by request of any Supervisor or on request for discussion by a member of the public. **Items removed from the Consent Calendar will be considered with the Discussion Items.**

**PRESENTATIONS (5 Minutes Each)**

- PR.1** PRESENTATION with the White Pony Express of Contra Costa County giving update on current status. (Supervisor Andersen)

**DISCUSSION ITEMS**

**D. 1** CONSIDER Consent Items previously removed.

**D. 2** PUBLIC COMMENT (3 Minutes/Speaker)

- D.3** CONSIDER approving the response to Civil Grand Jury Report No. 1603 "Pension Reform - If Not Now, When?" and DIRECT the Clerk of the Board to forward the response to the Superior Court no later than August 4, 2016. (David Twa, County Administrator)

- D.4** CONSIDER approving the response to Civil Grand Jury Report No. 1605, entitled "Caring for the Victims: Commercial Sexual Exploitation of Children in Contra Costa County (attached), and DIRECT the Clerk of the Board to forward the response to the Superior Court no later than August 4, 2016. (David Twa, County Administrator)

- D.5** CONSIDER adopting Resolution No. 2016/465, approving the side letter between Contra Costa County and Western Council of Engineers to revise Section 5.1 and Section 47.4 of the Memorandum of Understanding regarding term and wages. (David Twa, County Administrator)

- D.6** CONSIDER adopting Resolution No. 2016/466 approving the Side Letter between Contra Costa County and the Deputy Sheriffs Association regarding initial assignment. (David Twa, County Administrator)

**D. 7** CONSIDER reports of Board members.



***ADJOURN* in memory of  
Larry J. Byers, Contra Costa County Senior Building Inspector**

**ADJOURN to the annual Board of Supervisors luncheon with the Judicial Bench  
of the Contra Costa County Superior Court**

**CONSENT ITEMS**

**Road and Transportation**

- C. 1** ADOPT Resolution No. 2016/461 vacating a portion of excess right of way located off La Serena Court, and APPROVE the project and related actions under the California Environmental Quality Act; as recommended by the Public Works Director, Alamo area. (100% Applicant Fees)

**Engineering Services**

- C. 2** ADOPT Resolution No. 2016/437 approving the third extension of the Road Improvement Agreement (Right-of-Way Landscaping) for road acceptance RA09-01245, for a project being developed by Shapell Homes, a Division of Shapell Industries, Inc., a Delaware Corporation, as recommended by the Public Works Director, San Ramon area. (100% Developers fees)
- C. 3** ADOPT Resolution No. 2016/438 accepting completion of warranty period for the Subdivision Agreement, and release of cash deposit for faithful performance, minor subdivision MS-04-00012, for a project developed by Oscar A. Salazar and Oscar W. A. Dias, as recommended by the Public Works Director, Bay Point area. (100% Developer Fees)
- C. 4** ADOPT Resolution No. 2016/439 accepting completion of warranty period for the Road Acceptance RA04-01177, and release of cash deposit for faithful performance, for a project developed by Windemere BLC Land Company, LLC, as recommended by the Public Works Director, San Ramon area. (100% Developer Fees)
- C. 5** ADOPT Resolution No. 2016/457 approving the Parcel Map for minor subdivision MS13-0001, for project being developed by Melting Pot Communities Inc., as recommended by the Public Works Director, El Sobrante area. (No fiscal impact)

- C. 6** ADOPT Resolution No. 2016/458 ratifying the prior decision of the Public Works Director, or designee, to fully close a portion of Canyon Lake Drive, on July 4, 2016 from 5:00 PM through 10:00 PM, for the purpose of the annual 4th of July block party, Port Costa area. (No fiscal impact)

**Special Districts & County Airports**

- C. 7** ADOPT Resolution No. 2016/416 confirming the Fiscal Year 2016-2017 Final Annual Report and levying the service charges set forth in the report for County Service Area L-100, as recommended by the Public Works Director, Countywide. (100% County Service Area L-100 Funds)
- C. 8** ADOPT Resolution No. 2016/418 confirming the Fiscal Year 2016-2017 Final Annual Report and levying the charges set forth in the report for County Service Area M-30, as recommended by the Public Works Director, Danville area. (100% County Service Area M-30 Funds)
- C. 9** ADOPT Resolution No. 2016/419 confirming the Fiscal Year 2016-2017 Final Annual Report and levying the service charges set forth in the report for County Service Area M-31, as recommended by the Public Works Director, Pleasant Hill area. (100% County Service Area M-31 Funds)
- C. 10** ADOPT Resolution No. 2016/420 confirming the Fiscal Year 2016-2017 Final Annual Report and levying the charges set forth in the report for County Service Area T-1, as recommended by the Public Works Director, Danville area. (100% County Service Area T-1 Funds)
- C. 11** ADOPT Resolution No. 2016/434 confirming the Fiscal Year 2016-2017 Final Annual Report and levying the service charges set forth in the report for County Service Area M-28, as recommended by the Public Works Director, Bethel Island area. (36% County Service Area M-28 Funds, 64% County General Fund)
- C. 12** APPROVE the design and bid documents, including the plans and specifications, for the Slifer Park Improvements - Shade Structures at Newport Drive, Discovery Bay, CA, and AUTHORIZE the Public Works Director, or designee, to solicit bids to be received on or about August 18, 2016. (100% Capital Improvement Fund LL-2, Zone 61)

- C. 13** ADOPT Resolution No. 2016/459 approving the application to the California Department of Fish and Wildlife to obtain Proposition 1 (Water Quality, Supply, and Infrastructure Improvement Act of 2014) Grant Funds, as recommended by the Chief Engineer, Flood Control and Water Conservation District, Martinez/Pacheco area. (50% California Department of Fish and Wildlife Proposition 1 Funds and 50% Flood Control and Water Conservation District Funds)
- C. 14** APPROVE and AUTHORIZE the Director of Airports, or designee, to terminate a month-to-month license agreement dated July 1, 2015, between the County and the OverWatch F/C Flight Conditioning (dba, OverWatch F/C) (Tenant) for real property located at 101 John Glenn Drive, Concord; AUTHORIZE County Counsel to pursue legal action to regain possession of the real property (100% Airport Enterprise Fund).

### **Claims, Collections & Litigation**

- C. 15** RECEIVE public report of litigation settlement agreements that became final during the period of June 1, 2016, through June 30, 2016.
- C. 16** DENY claims filed by Justin & Mary Beeson, Nakia Cooper, James Flowers, Scott Hamers, Paola Iborra, and Shannon Murphy Sr.

### **Statutory Actions**

- C. 17** ACCEPT Board members' meeting reports for June 2016.

### **Honors & Proclamations**

- C. 18** ADOPT Resolution No. 2016/405 recognizing Probation, Pretrial, and Parole Supervision Week (July 17-23, 2016) in Contra Costa County, as recommended by the Interim County Probation Officer.

### **Appointments & Resignations**

- C. 19** REAPPOINT Renee Zeimer to the District II Public Sector Seat on the Economic Opportunity Council, as recommended by Supervisor Andersen.

- C. 20** ACCEPT the resignation of Janet Kennedy, DECLARE a vacancy in the Community Member Seat 3 on the Contra Costa Council on Homelessness, and DIRECT the Clerk of the Board to post the vacancy, as recommended by the County Administrator.
- C. 21** ACCEPT the resignation of Shirley Cheney, DECLARE a vacancy in the At-Large Seat #1 on the Alcohol and Other Drugs Advisory Board, and DIRECT the Clerk of the Board to post the vacancy, as recommended by the County Administrator.
- C. 22** DECLARE vacancies in the Private / Non-Profit Alternate Seat, Low-Income Seat No.2, and Low-Income Seat No. 4 on the Economic Opportunity Council; and DIRECT the Clerk of the Board to post the vacancies, as recommended by the Employment and Human Services Director.
- C. 23** APPOINT Bhupen Amin to the Private/Non-Profit No. 2 seat on the Economic Opportunity Council, as recommended by the Employment and Human Services Director.
- C. 24** ACCEPT the resignation of Kevin Corrigan, DECLARE vacant Government Seat 1 on the Contra Costa Council on Homelessness, and DIRECT the Clerk of the Board to post the vacancy, as recommended by the County Administrator.

### **Appropriation Adjustments**

- C. 25** Public Works (Special Districts Funds): APPROVE Fiscal Year 2015/16 Appropriation and Revenue Adjustment No. 5081 and AUTHORIZE new revenue in Special District CSA M-23 Blackhawk, Fund 249600, for property tax and assessment fees in the amount of \$70,000 and CSA R-4 Moraga, Fund 275100, for property tax and assessment fees in the amount of \$1,929, as recommended by the Public Works Director, Countywide. (97% CSA M-23 Blackhawk, 3% CSA R-4 Moraga)
- C. 26** Plant Acquisition (0111): APPROVE Appropriation Adjustment No. 5084 to fund various capital projects at County facilities in Fiscal Year 2015-16, as recommended by the Public Works Director, Countywide. (100% General Fund)

### **Intergovernmental Relations**

- C. 27** ADOPT a "Support" position on AB 2263 (Baker), as amended: Protect Victims and Reproductive Health Care Providers, a bill that prohibits specified entities from publicly posting or displaying on the Internet the home address of a reproductive health care services provider, employee, volunteer, or patient who has requested address non-disclosure, as recommended by the Legislation Committee. (No fiscal impact)

- C. 28** ADOPT a position of "Oppose Unless Amended" on AB 1550 (Gomez) Greenhouse Gases: Investment Plan: Communities, a bill that requires 25% of the Greenhouse Gas Reduction Fund be spent on projects located within disadvantaged communities and requires that an additional 25% be spent on projects that benefit low-income households, as recommended by the Legislation Committee.

### **Personnel Actions**

- C. 29** ADOPT Position Adjustment Resolution No. 21873 to add one Sheriff's Specialist (represented) position and cancel one Secretary-Advanced Level (represented) position in the Sheriff's Office - Patrol Division. (100% General Fund)
- C. 30** ADOPT Position Adjustment Resolution No. 21874 to add one Sheriff's Specialist (represented) position and cancel one Clerk-Senior Level (represented) position in the Sheriff's Office - Professional Standards Division. (100% General Fund)
- C. 31** ADOPT Position Adjustment Resolution No. 21871 to add one Administrative Analyst (represented) position and cancel one Sr. Real Property Technical Assistant (represented) position in the Public Works Department. (Cost savings)
- C. 32** ADOPT Position Adjustment Resolution No. 21881 to add one part-time Public Health Program Specialist I position (represented) in the Health Services Department. (100% State Lead Program funds)
- C. 33** ADOPT Position Adjustment Resolution No. 21882 to add one a Public Health Nurse position (represented) in the Health Services Department. (85% State California Children's Services Funds and 15% County General Fund)
- C. 34** ADOPT Position Adjustment Resolution No. 21883 to add two Health Plan Authorization Representative positions (represented) in the Health Services Department. (100% CCHP Enterprise Fund II)
- C. 35** ADOPT Position Adjustment Resolution No. 21884 to increase the hours of one Clerk-Experienced Level (represented) position in the Health Services Department. (CCHP Enterprise Fund II)
- C. 36** ADOPT Position Adjustment Resolution No. 21885 to add one Health and Human Services Research and Evaluation Manager position (unrepresented) in the Health Services Department. (100% budgeted County funds)

- C. 37 ADOPT Position Adjustment Resolution No. 21880 to add one Chief Accountant (unrepresented) position, one Account Clerk-Experienced Level (represented) position and cancel one Information Systems Auditor (represented) vacant in the Auditor Controller's Office. (100% General Fund)

### Leases

- C. 38 APPROVE and AUTHORIZE the Interim County Librarian, or designee, to execute the Sixth Amendment to the Memorandum of Understanding between Contra Costa County, the City of San Ramon and the Contra Costa Community College District for the operation of the Dougherty Station Library located at 17017 Bollinger Canyon Road, San Ramon. (No fiscal impact)

### Grants & Contracts

#### **APPROVE and AUTHORIZE execution of agreements between the County and the following agencies for receipt of fund and/or services:**

- C. 39 APPROVE and AUTHORIZE the Employment and Human Services Director, or designee, to execute a contract amendment, effective June 30, 2016, with California Department of Community Services and Development for the County operation of the Low Income Home Weatherization Program, to reduce the payment limit by \$249,881 to new limit of \$287,657, and to change the end of the term from June 30, 2016 to December 31, 2016. (No County match)
- C. 40 APPROVE and AUTHORIZE the Agricultural Commissioner, or designee, to execute a contract with the California Department of Food and Agriculture to pay the County an amount not to exceed \$398,304 for the Pierce's Disease Control Program for the period of July 1, 2016 through June 30, 2018. (No County match)
- C. 41 APPROVE the allocation of the 2016 Housing Opportunities for Persons with HIV/AIDS funds, from the U.S. Department of Housing and Urban Development (HUD), and AUTHORIZE the Conservation and Development Director, or designee, to execute a contract with the City of Oakland to enable the County to administer \$563,941 in fiscal year 2016 Housing Opportunities for Persons with HIV/AIDS funds, to provide housing and supportive services for low-income persons with HIV/AIDS, for the period July 1, 2016 through June 30, 2019. (100% HUD; no County match)
- C. 42 APPROVE and AUTHORIZE the Health Services Director, or designee, to execute a contract with the California Department of Public Health, to pay the County an amount not to exceed \$1,483,935 for the County Public Health HIV Care and Minority AIDS Initiative Project, for the period from April 1, 2016 through March 31, 2019. (No County match)

- C. 43** APPROVE and AUTHORIZE the Health Services Director, or designee, to accept a grant award in an amount up to \$50,000 from Kaiser Permanente, Diablo Area Community Benefit Program, for the County's Public Health, Family Maternal and Child Health, Healthy Families American Project, for the period from July 1, 2016 through June 30, 2017. (No County match)
- C. 44** APPROVE and AUTHORIZE the Health Services Director, or designee, to accept a grant in an amount not to exceed \$30,000 from Kaiser Permanente, Community Benefit Programs, for the Public Health Division's Healthy and Livable Pittsburg Collaborative Project, for the period from July 1, 2016 through June 30, 2017. (No County match)
- C. 45** APPROVE and AUTHORIZE the Health Services Director, or designee, to accept a grant in an amount not to exceed \$50,000 from Kaiser Permanente, Community Benefit Programs, for the East County Outpatient Lactation Support Project, for the period from July 1, 2016 through June 30, 2017. (No County match)
- C. 46** APPROVE and AUTHORIZE the Sheriff-Coroner, or designee, to execute a contract with Bay Alarm Company, including modified indemnification language, to pay the County \$26,000 the first year and \$27,000 the second year for sponsorship funding designated to provide scholarships, classes, and recruitment for the Law Enforcement Training Center for the period July 1, 2016 through June 30, 2018, with the Sheriff's Charities, Inc., serving as the fiscal agent. (No County match)
- C. 47** APPROVE and AUTHORIZE the Employment and Human Services Director, or designee, to accept a grant in an amount not to exceed \$175,000 from the Contra Costa Department of Education, to provide employer engagement and work-based learning strategies for the period July 1, 2016 through June 30, 2017. (No County match)
- C. 48** APPROVE and AUTHORIZE the Interim County Librarian, or designee, to apply for and accept a grant in the amount of \$20,000 from the Dean and Margaret Leshner Foundation to provide library books and materials at the Juvenile Hall Library and Orin Allen Youth Rehabilitation Facility Library for the period June 1, 2016 through May 31, 2018. (No Library Fund match)
- C. 49** APPROVE and AUTHORIZE the Health Services Director, or designee, to execute a contract amendment with the Contra Costa County Superior Court of California, effective June 1, 2016, to increase the amount payable to the County by \$60,000, to a new total of \$150,000, to continue support services provided to participants in County's Drug Court Program and extend the termination date to September 30, 2016. (100% Superior Court Federal Grant funding)

- C. 50** APPROVE and AUTHORIZE the Health Services Director, or designee, to execute a contract with the City of Hercules to provide congregate meal services for the County's Senior Nutrition Program, for the period from July 1, 2016 through June 30, 2017, with a three-month automatic extension through September 30, 2017. (No County match)
- C. 51** APPROVE and AUTHORIZE the Chair, Board of Supervisors to execute a contract for the provision of legal services by County Counsel to Contra Costa Resource Conservation District at specified hourly rates. (No Net County Cost)
- C. 52** APPROVE and AUTHORIZE the Health Services Director, or designee, to execute a contract with the City of San Pablo, to provide congregate meal services for the County's Senior Nutrition Program, for the period from July 1, 2016 through June 30, 2017, with a three-month automatic extension through September 30, 2017. (No County match)
- C. 53** APPROVE and AUTHORIZE the Health Services Director, or designee, to execute a contract with the California Department of Health Care Services supporting the Projects in Assistance in Transition from Homelessness and community mental health services, for the period from July 1, 2016 through June 30, 2017. (No County match)
- C. 54** APPROVE and AUTHORIZE the Health Services Director, or designee, to execute a contract with the California Department of Public Health, Office of AIDS, to pay the County an amount not to exceed \$5,000, for the County's AIDS Drug Assistance Program site enrollment project, for the period from July 1, 2016 through June 30, 2019. (No County match)

**APPROVE and AUTHORIZE execution of agreement between the County and the following parties as noted for the purchase of equipment and/or services:**

- C. 55** APPROVE and AUTHORIZE the Employment and Human Services Director, or designee, to execute a contract with In-Home Supportive Services (IHSS) Public Authority in an amount not to exceed \$2,291,901 to provide IHSS services for the period July 1, 2016 through June 30, 2017. (County 17.5%, State 32.5%, Federal 50%)
- C. 56** APPROVE and AUTHORIZE the Employment and Human Services Director, or designee, to execute a contract with Advocacy, Respect and Commitment Care Parent Network, in an amount not to exceed \$102,551 for the Family Empowerment Project for the period July 1, 2016 through June 30, 2017. (100% County)



- C. 57** APPROVE and AUTHORIZE the Employment and Human Services Director, or designee, to execute a contract containing modified indemnification language with the Young Men's Christian Association of the East Bay, for the Attachment, Self Regulation, and Competency Project in an amount not to exceed \$100,000 for the period July 1, 2016 through June 30, 2017. (90% State, 10% County)
- C. 58** APPROVE and AUTHORIZE the Employment and Human Services Director, or designee, to execute a contract with Delta Personnel Services, Inc., dba Guardian Security Agency in an amount not to exceed \$357,110, to provide security guard services for the period July 1, 2016 through June 30, 2017. (2% County, 49% State, 49% Federal)
- C. 59** APPROVE and AUTHORIZE the Conservation and Development Director, or designee, to execute a second amendment to the Amended and Restated Predevelopment Loan Agreement with the Community Housing Development Corporation of North Richmond, to increase the principal amount of the loan by \$184,500 to a new loan amount of \$620,700 for predevelopment activities related to the Heritage Point project. (100% Housing Successor Agency funds)
- C. 60** APPROVE and AUTHORIZE the Employment and Human Services Director, or designee, to execute a contract containing modified indemnification language with Mt. Diablo Unified School District, in an amount not to exceed \$79,570 for the Crossroads High School Program, for the period July 1, 2016 through June 30, 2017. (53% Federal, 5% County, 42% State)
- C. 61** APPROVE and AUTHORIZE the Public Works Director, or designee, to execute a contract with AECOM Technical Services, Inc., effective July 20, 2016 through July 20, 2019, in an amount not to exceed \$205,000, for the Marsh Creek Road Bridges Replacement Project-Environmental Technical Studies, Antioch/Brentwood area. (89% Federal Highway Bridge Replacement Funds and 11% Local Road and Transportation Funds)
- C. 62** APPROVE and AUTHORIZE the Public Works Director, or designee, to execute a contract amendment with ICF Jones and Stokes for On-Call Environmental Services, to extend the termination date from August 31, 2016 to December 31, 2016, with no change to the contract payment limit of \$500,000, Countywide. (48% Flood Control Funds, 48% Local Road and Transportation Funds, 4% Airport Project Funds)
- C. 63** APPROVE and AUTHORIZE the Sheriff-Coroner, or designee, to execute a contract with Rotorcraft Support, Inc., in an amount not to exceed \$1,500,000 for helicopter maintenance services for the period September 1, 2016 through August 31, 2017. (55% CSA P-6 Zone, 32% State, 13% User Agency revenue)

- C. 64** APPROVE and AUTHORIZE the Health Services Director, or designee, to execute a contract with La Clínica de La Raza, Inc., in an amount not to exceed \$264,452, to provide Mental Health Services Act Prevention and Early Intervention services for the period from July 1, 2016 through June 30, 2017, with a six-month automatic extension through December 31, 2017, in an amount not to exceed \$132,226. (100% Mental Health Services Act)
- C. 65** ADOPT Resolution No. 2016/455 accepting as complete the contracted work performed by W.C. Maloney, Inc., for demolition of Assessor's Parcel No. 409-080-013, also identified as 305 Chesley Avenue in Richmond, for the Heritage Point Redevelopment Project, as recommended by the Public Works Director. (100% Successor Agency Funding)
- C. 66** APPROVE and AUTHORIZE the Health Services Director, or designee, to execute a contract with Community Options for Families and Youth, Inc., in an amount not to exceed \$2,153,912, to provide Therapeutic Behavioral Services, Multisystemic Therapy and Functional Family Therapy for the period July 1, 2016 through June 30, 2017, with a six-month automatic extension through December 31, 2017 in an amount not to exceed \$1,076,956. (42% Federal Early and Periodic Screening, Diagnosis and Treatment; 27% County Realignment; 31% Mental Health Services Act)
- C. 67** APPROVE and AUTHORIZE the Health Services Director, or designee, to execute a contract with Edgewood Center for Children and Families in an amount not to exceed \$123,600, to provide mental health services to severely emotionally disturbed children for the period from July 1, 2016 through June 30, 2017, with a six-month automatic extension through December 31, 2017, in an amount not to exceed \$61,800. (50% Federal Financial Participation; 50% County Realignment)
- C. 68** APPROVE and AUTHORIZE the Health Services Director, or designee, to execute a contract with Early Childhood Mental Health Program, in an amount not to exceed \$2,746,654, to provide specialized mental health services, to children and their families in West County for the period from July 1, 2016 through June 30, 2017, with a six-month automatic extension through December 31, 2017, in an amount not to exceed \$1,373,327. (50% Federal Financial Participation; 50% Mental Health Realignment)
- C. 69** APPROVE and AUTHORIZE the Purchasing Agent, or designee, to execute, on behalf of the Public Works Director, a purchase order with Crop Production Services, Inc., in an amount not to exceed \$200,000, for small equipment, supplies and tools for the period August 1, 2016 through July 31, 2018, Countywide. (100% Local Road and Flood Control Funds)

- C. 70** APPROVE and AUTHORIZE the Health Services Director, or designee, to execute an interagency agreement with Mt. Diablo Unified School District, in an amount not to exceed \$2,922,491, to provide school-based mental health services to seriously emotionally disturbed students in the Mt. Diablo Unified School District for the period from July 1, 2016 through June 30, 2017, with a six-month automatic extension through December 31, 2017 in an amount not to exceed \$1,396,475. (48% Federal Financial Participation; 48% Mental Health Realignment; 4% Mt. Diablo Unified School District)
- C. 71** APPROVE and AUTHORIZE the Purchasing Agent, or designee, to execute, on behalf of the Public Works Director, a purchase order with W.W. Grainger, Inc., in an amount not to exceed \$350,000, for small equipment, supplies and tools for the period August 1, 2016 through July 31, 2017, Countywide. (100% General Fund)
- C. 72** APPROVE and AUTHORIZE the Health Services Director, or designee, to execute a contract with West Contra Costa County Meals on Wheels in an amount not to exceed \$94,677, to provide home-delivered meals for County's Senior Nutrition Program, for the period from July 1, 2016 through June 30, 2017, with a three-month automatic extension through September 30, 2017, in an amount not to exceed \$23,669. (100% Title III-C 2 of the Older Americans Act funds)
- C. 73** APPROVE and AUTHORIZE the Health Services Director, or designee, to execute a contract with the Jewish Family and Community Services East Bay, in an amount not to exceed \$164,469, to provide Mental Health Services Act Prevention and Early Intervention services for the period from July 1, 2016 through June 30, 2017, with a six-month automatic extension through December 31, 2017, in an amount not to exceed \$82,235. (100% Mental Health Services Act)
- C. 74** APPROVE and AUTHORIZE the Health Services Director, or designee, to execute a contract with Edward Lau, M.D. in an amount not to exceed \$266,240, to provide outpatient psychiatric care services for children in East County, for the period September 1, 2016 through August 31, 2017. (50% Federal Financial Participation; 50% Mental Health Realignment)
- C. 75** APPROVE and AUTHORIZE the Health Services Director, or designee, to execute a contract amendment with Brown Miller Communications, Inc., effective May 1, 2016, to increase the payment limit by \$45,000 to a new payment limit of \$140,000 to provide additional consulting and technical assistance on strategic planning at Contra Costa Regional Medical Center, with no change in the original term of September 1, 2015 through August 31, 2016. (100% Hospital Enterprise Fund I)

- C. 76** APPROVE and AUTHORIZE the Health Services Director, or designee, to execute a contract with Asian Community Mental Health Board in an amount not to exceed \$154,500, to provide interpretation, case management and advocacy services to mental health patients in West Contra Costa County, for the period from July 1, 2016 through June 30, 2017. (100% Mental Health Realignment)
- C. 77** APPROVE and AUTHORIZE the Purchasing Agent, on behalf of the Health Service Department, to execute a purchase order with Berkeley Farms, Inc., in the amount of \$500,000 for milk and other milk products for patients and cafeteria customers at the Contra Costa Regional Medical Center for the period from May 1, 2016 through April 30, 2017. (100% Hospital Enterprise Fund I)
- C. 78** APPROVE and AUTHORIZE the Health Services Director, or designee, to execute a contract with Rebecca Vesely, in an amount not to exceed \$110,000, for the provision of consulting and technical writing assistance for improvement projects at Contra Costa Regional Medical Center and Health Centers for the period from August 1, 2016 through July 31, 2017. (100% Hospital Enterprise Fund I)
- C. 79** APPROVE and AUTHORIZE the Purchasing Agent, on behalf of the Health Services Department, to execute a purchase order with Cardinal Health Pharmacy Services, LLC in the amount of \$36,000,000 for pharmaceuticals and related supplies at the Contra Costa Regional Medical Center and Health Centers, for the period from September 1, 2016 through August 31, 2017. (100% Hospital Enterprise Fund I)
- C. 80** APPROVE and AUTHORIZE the Purchasing Agent, or designee, to execute a purchase order with Sysco Food Service, Inc., on behalf of the Probation Department, in the amount of \$1,160,000 for the purchase of bulk foodstuffs for detained residents at the county juvenile facilities for the period August 1, 2016 through July 31, 2018. (100% General Fund)
- C. 81** APPROVE and AUTHORIZE the Fleet Services Manager, on behalf of the Health Services Department, to purchase a new police car, in the amount of \$47,323 for the Sheriff's Deputy at the Contra Costa Regional Medical Center and Health Centers. (100% Hospital Enterprise Fund I)
- C. 82** APPROVE and AUTHORIZE the Purchasing Agent, on behalf of the Health Services Department, to execute a purchase order amendment with Food Service Partners, Inc. to increase the payment limit by \$500,000 for a new total of \$1,074,003 for meals for patients and staff at the Contra Costa Regional Medical Center while the cafeteria and kitchen are being renovated for the period from April 18 through September 30, 2016. (100% Hospital Enterprise Fund I)

- C. 83** APPROVE and AUTHORIZE the Health Services Director, or designee, to execute a contract with Arianne Ferguson, M.D. in an amount not to exceed \$174,720, to provide outpatient psychiatric care to adults in Central Contra Costa County, for the period September 1, 2016 through August 31, 2017. (100% Mental Health Realignment)
- C. 84** APPROVE and AUTHORIZE the Health Services Director, or designee, to execute a contract with Allegis Group Holdings, Inc., in an amount not to exceed \$1,160,000 for temporary help and recruitment services for hard to fill Information Systems positions, with no change in the original term from July 1, 2016 through June 30, 2018. (100% Hospital Enterprise Fund I)
- C. 85** APPROVE and AUTHORIZE the Health Services Director, or designee, to execute a contract with Consumer Self-Help Center in an amount not to exceed \$255,620, to provide a State-Mandated Patients' Rights Advocacy Program, for the period from July 1, 2016 through June 30, 2017. (100% Mental Health Realignment)
- C. 86** APPROVE and AUTHORIZE the Health Services Director, or designee, to execute a contract with Muhammad Raees, M.D., in an amount not to exceed \$200,000, to provide pulmonary care at Contra Costa Regional Medical and Health Centers, for the period from September 1, 2016 through August 31, 2017. (100% Hospital Enterprise Fund I)
- C. 87** APPROVE and AUTHORIZE the Health Services Director, or designee, to execute a contract with Virtual Radiologic Professionals of California, P.A., in an amount not to exceed \$489,000, to provide teleradiology services for Contra Costa Regional Medical Center and Health Centers, for the period from August 1, 2016 through July 31, 2018. (100% Hospital Enterprise Fund I)
- C. 88** APPROVE and AUTHORIZE the Health Services Director, or designee, to execute a contract with Ujima Family Recovery Services, in an amount not to exceed \$1,779,836, to provide residential and outpatient treatment services for pregnant and parenting women and their small children, for the period July 1, 2016 through June 30, 2017. (83% Substance Abuse Prevention and Treatment Perinatal Set-Aside; 17% Drug Medi-Cal)
- C. 89** APPROVE and AUTHORIZE the Health Services Director, or designee, to execute, a contract amendment with Delta Personnel Services (dba Delta Security Agency), effective May 16, 2016, to increase the payment limit by \$100,000 to a new payment limit of \$199,000, to provide security guard services at three additional County Health Centers with no change in the original term of January 1, 2016 through December 31, 2016. (100% Hospital Enterprise Fund I)

- C. 90** APPROVE and AUTHORIZE the Health Services Director, or designee, to execute a contract containing modified indemnification language with Cardinal Health Pharmacy Services, LLC, in an amount not to exceed \$1,370,000, to provide remote order entry services of physician medication orders at Contra Costa Regional Medical and Health Centers, for the period from June 1, 2016 through May 31, 2018. (100% Hospital Enterprise Fund I)
- C. 91** APPROVE and AUTHORIZE the Health Services Director, or designee, to execute a contract with Center for Human Development, in an amount not to exceed \$655,432, to provide substance abuse primary prevention program services for high risk youth, for the period from July 1, 2016 through June 30, 2017. (100% Federal Substance Abuse Prevention and Treatment Primary Prevention grant funds)
- C. 92** APPROVE and AUTHORIZE the Health Services Director, or designee, to execute a contract amendment with Thomas Paige, M.D., effective August 1, 2016, to increase the payment limit by \$4,000, to a new payment limit of \$352,000 to provide additional hours of dermatology services at Contra Costa Regional Medical Center and Health Centers, with no change in the original term of October 1, 2013 through September 30, 2016. (100% Hospital Enterprise Fund I)
- C. 93** APPROVE and AUTHORIZE the Health Services Director, or designee, to execute a contract containing modified indemnification language with Crestwood Behavioral Health, Inc., in an amount not to exceed \$7,383,000, to provide sub-acute skilled nursing care services for the period July 1, 2016 through June 30, 2017. (88% Mental Health Realignment; 12% Mental Health Services Act)
- C. 94** APPROVE and AUTHORIZE the Health Services Director, or designee, to execute a contract with Tides Center, in an amount not to exceed \$204,447, to provide Mental Health Services Act (MHSA) prevention and early intervention services for the period from July 1, 2016 through June 30, 2017, with a six-month automatic extension through December 31, 2017, in an amount not to exceed \$102,223. (100% MHSA)
- C. 95** APPROVE and AUTHORIZE the Health Services Director, or designee, to execute a contract with The Contra Costa Clubhouses, Inc., in an amount not to exceed \$549,402, to provide Mental Health Services Act (MHSA) Prevention and Early Intervention services to adults recovering from psychiatric disorders, for the period from July 1, 2016 through June 30, 2017, with a six-month automatic extension through December 31, 2017, in an amount not to exceed \$274,701. (100% MHSA)

- C. 96** APPROVE and AUTHORIZE the Health Services Director, or designee, to execute a contract with Center for Human Development, in an amount not to exceed \$881,540 to provide health education and outreach services to Spanish-speaking residents, for the period July 1, 2016 through June 30, 2017. (18% Medi-Cal Administration Activities, 77% Health Services Ambulatory Care and 5% San Francisco Foundation Grant)
- C. 97** APPROVE and AUTHORIZE the Health Services Director, or designee, to execute a contract with Anka Behavioral Health, Inc., in an amount not to exceed \$571,101 to provide housing assistance services for the County's Homeless Program, for the period from July 1, 2016 through June 30, 2017. (100% Federal McKinney-Vento Grant)
- C. 98** APPROVE and AUTHORIZE the Health Services Director, or designee, to execute a contract with Victor Treatment Centers, Inc. in an amount not to exceed \$347,800, to provide outpatient residential treatment services to seriously emotionally disturbed children, for the period from July 1, 2016 through June 30, 2017, with a six-month automatic extension through December 31, 2017, in an amount not to exceed \$173,900. (50% Federal Financial Participation; 50% County Mental Health Realignment)
- C. 99** APPROVE and AUTHORIZE the Health Services Director, or designee, to execute a contract with STAND! For Families Free of Violence, in an amount not to exceed \$1,421,400 to provide services including respite, mentoring services, and emergency placement for the period July 1, 2016 through June 30, 2017, with a six-month automatic extension through December 31, 2017 in an amount not to exceed \$710,700. (50% Federal Financial Participation; 50% Mental Health Realignment)
- C.100** APPROVE and AUTHORIZE the Health Services Director, or designee, to execute a contract with Charis Youth Center in an amount not to exceed \$309,000, to provide mental health services, including therapeutic behavioral services for seriously emotionally disturbed adolescents, for the period from July 1, 2016 through June 30, 2017, with a six-month automatic extension through December 31, 2017, in an amount not to exceed \$154,500. (50% Federal Financial Participation; 50% Mental Health Realignment)
- C.101** APPROVE and AUTHORIZE the Health Services Director, or designee, to execute a contract amendment with Anka Behavioral Health, Inc., effective July 1, 2016, to increase the payment limit by \$27,997 to a new payment limit of \$1,427,866, to provide mental health services and support to adults with serious and persistent mental illness in Central Contra Costa County, with no change in the original term of January 1, 2016 through June 30, 2017, and to increase the automatic extension payment by \$13,999 to a new payment limit of \$480,622 through December 31, 2017. (70% Mental Health Services Act, 30% Federal Financial Participation)

- C.102** APPROVE and AUTHORIZE the Health Services Director, or designee, to execute a contract with Counseling Options & Parent Education, Inc. in an amount not to exceed \$231,750, to provide parent education classes and practitioner trainings, for the period from July 1, 2016 through June 30, 2017, with a six-month automatic extension through December 31, 2017, in an amount not to exceed \$115,875. (100% Mental Health Services Act)
- C.103** APPROVE and AUTHORIZE the Health Services Director, or designee, to execute a contract with Discovery Counseling Center of the San Ramon Valley, Inc., in an amount not to exceed \$106,345, to provide alcohol and drug abuse prevention services for high risk youth, families and communities in the San Ramon Valley, for the period from July 1, 2016 through June 30, 2017. (46% Substance Abuse Prevention and Treatment (SAPT); 54% Contra Costa County Probation Dept)
- C.104** APPROVE and AUTHORIZE the Health Services Director, or designee, to execute a contract with Addiction Research and Treatment, Inc. (dba Bay Area Addiction Research and Treatment) in an amount not to exceed \$6,744,683, to provide methadone maintenance treatment services, for the period from July 1, 2016 through June 30, 2017. (50% Federal Drug Medi-Cal; 50% State Drug Medi-Cal)
- C.105** APPROVE and AUTHORIZE the Health Services Director, or designee, to execute a contract with Community Health for Asian Americans, in an amount not to exceed \$154,795, to provide youth, family, and community drug abuse prevention services in West Contra Costa County, for the period from July 1, 2016 through June 30, 2017. (53% Substance Abuse Primary Treatment (SAPT) Adolescent Block Grant; 47% Substance Abuse Prevention and Treatment (SAPT) Block Grant)
- C.106** APPROVE and AUTHORIZE the Health Services Director, or designee, to execute a contract with R.E.A.C.H. Project in an amount not to exceed \$624,587, to provide drug abuse prevention and treatment services for youth and adults in East County, for the period July 1, 2016 through June 30, 2017. (73% Federal Substance Abuse Prevention and Treatment Set-Aside Grants; 11%; Drug Medi-Cal Realignment; 11% Federal Drug Medi-Cal; 5% Probation Department)
- C.107** APPROVE and AUTHORIZE the Health Services Director, or designee, to execute a contract amendment with California Psychiatric Transitions Inc., to continue providing residential care and mental health services to severely emotionally disturbed adults by extending the term from June 30, 2016 to August 31, 2016, with no change in the payment limit of \$1,022,000. (100% Mental Health Realignment)



- C.108** APPROVE and AUTHORIZE the County Administrator, or designee, to execute a contract with PRI Management Group, Inc., in an amount not to exceed \$148,025 to provide project management and technical consultation for the project to replace the County's automated warrant system, for the period August 1, 2016 through August 31, 2017. (100% Restricted Vehicle Code penalty assessments, Budgeted)
- C.109** RESCIND board action of May 24, 2016 (C. 80) authorizing the execution of a Consulting Services Agreement with Loving Campos Associates, Architects, Inc., as recommended by the Public Works Director. (No fiscal impact)
- C.110** APPROVE and AUTHORIZE the County Counsel, or designee, to execute, on behalf of Contra Costa County, an amendment to a contract for specialized professional services with Greenan, Peffer, Sallander & Lally, effective November 1, 2015, as recommended by the County Counsel. (Various project accounts)

### **Other Actions**

- C.111** DECLARE and ACCEPT the results of the June 7, 2016 Primary Election; and DECLARE the specified candidates elected, as recommended by the Clerk-Recorder (Registrar of Voters).
- C.112** APPROVE the fiscal year 2016/17 Keller Canyon Mitigation Fund (KCMF) allocation plan in the amount of \$1,507,519 as recommended by the KCMF Review Committee; and AUTHORIZE the Conservation and Development Director, or designee, to execute contracts with the specified organizations for the period July 1, 2016 through June 30, 2017. (100% Keller Canyon Mitigation Funds)
- C.113** DELEGATE authority to approve amendments to the County's Non-Disposal Facility Element (NDFE) for all discretionary entitlements to the applicable division of the County's Planning Agency or Conservation and Development Director, as provided for in County Code, to better coordinate issuance of solid waste facility permits with the land use entitlement process. (100% Applicant fees)
- C.114** AUTHORIZE the Auditor-Controller to reimburse Deputy District Attorney Laura Delehunt in the amount of \$465.47 for the purchase of a recumbent bicycle for use in alcohol awareness education programs in public schools, as recommended by the District Attorney. (100% Countywide Gang and Drug Trust fund)
- C.115** ACCEPT the Canvass of Votes for June 28, 2016 Special Election for County Service Area P-6, Zone 212, Bay Point area, as recommended by the Clerk-Recorder.

- C.116** APPROVE and AUTHORIZE the Health Services Director, or designee, to execute a contract amendment with Western University of Health Sciences (dba Western University of Health Sciences College of Osteopathic Medicine of the Pacific), effective July 1, 2016, to modify the Program Plan to include Medical Doctorate and Doctor of Osteopathy students with no change in the original term of December 1, 2015 through December 31, 2020. (Non-financial agreement)
- C.117** ACCEPT the June 2016 update of the operations of the Employment and Human Services Department, Community Services Bureau, as recommended by the Employment and Human Services Director.
- C.118** ADOPT Resolution No. 2016/462 authorizing the execution and delivery of a termination agreement related to redundant affordability restrictions for the Delta View Apartments in Antioch, as recommended by the Conservation and Development Director. (No fiscal impact)
- C.119** REFER to the Public Protection Committee the issue of fees charged to families of juveniles incarcerated in County juvenile detention facilities, as recommended by Supervisor Gioia.
- C.120** APPROVE response to Civil Grand Jury Report No. 1610, entitled "Contra Costa County Office of the Public Defender: Who is Entitled to Public Legal Representation?" and DIRECT the Clerk of the Board to forward the response to the Superior Court following Board action, as recommended by the County Administrator.
- C.121** ADOPT Resolution No. 2016/468, which rescinds and supersedes Resolution No. 2016/314, and APPROVE the proposed program model changes that will result in a reduction of 150 Head Start slots and an increase of 168 new State preschool slots, as recommended by the Family and Human Services Committee.

### **GENERAL INFORMATION**

The Board meets in all its capacities pursuant to Ordinance Code Section 24-2.402, including as the Housing Authority and the Successor Agency to the Redevelopment Agency. Persons who wish to address the Board should complete the form provided for that purpose and furnish a copy of any written statement to the Clerk.

Any disclosable public records related to an open session item on a regular meeting agenda and distributed by the Clerk of the Board to a majority of the members of the Board of Supervisors less than 96 hours prior to that meeting are available for public inspection at 651 Pine Street, First Floor, Room 106, Martinez, CA 94553, during normal business hours.

All matters listed under CONSENT ITEMS are considered by the Board to be routine and will be enacted by one motion. There will be no separate discussion of these items unless requested by a member of the Board or a member of the public prior to the time the Board votes on the motion to adopt.

Persons who wish to speak on matters set for PUBLIC HEARINGS will be heard when the Chair calls for comments from those persons who are in support thereof or in opposition thereto. After persons have spoken, the hearing is closed and the matter is subject to discussion and action by the Board. Comments on matters listed on the agenda or otherwise within the purview of the Board of Supervisors can be submitted to the office of the Clerk of the Board via mail: Board of Supervisors, 651 Pine Street Room 106, Martinez, CA 94553; by fax: 925-335-1913.

The County will provide reasonable accommodations for persons with disabilities planning to attend Board meetings who contact the Clerk of the Board at least 24 hours before the meeting, at (925) 335-1900; TDD (925) 335-1915. An assistive listening device is available from the Clerk, Room 106.

Copies of recordings of all or portions of a Board meeting may be purchased from the Clerk of the Board. Please telephone the Office of the Clerk of the Board, (925) 335-1900, to make the necessary arrangements.

Forms are available to anyone desiring to submit an inspirational thought nomination for inclusion on the Board Agenda. Forms may be obtained at the Office of the County Administrator or Office of the Clerk of the Board, 651 Pine Street, Martinez, California.

Subscribe to receive to the weekly Board Agenda by calling the Office of the Clerk of the Board, (925) 335-1900 or using the County's on line subscription feature at the County's Internet Web Page, where agendas and supporting information may also be viewed:

[www.co.contra-costa.ca.us](http://www.co.contra-costa.ca.us)

## STANDING COMMITTEES

The **Airport Committee** (Supervisors Mary N. Piepho and Karen Mitchoff) meets monthly on the fourth Wednesday of the month at 1:30 p.m. at Director of Airports Office, 550 Sally Ride Drive, Concord.

The **Family and Human Services Committee** (Supervisors Candace Andersen and Federal D. Glover) meets on the second Monday of the month at 1:00 p.m. in Room 101, County Administration Building, 651 Pine Street, Martinez.

The **Finance Committee** (Supervisors Federal D. Glover and Mary N. Piepho) meets on the second Thursday of the month at 10:30 a.m. in Room 101, County Administration Building, 651 Pine Street, Martinez.

The **Hiring Outreach Oversight Committee** (Supervisors Karen Mitchoff and John Gioia) meets on the second Monday of the month at 9:00 a.m. in Room 101, County Administration Building, 651 Pine Street, Martinez.

The **Internal Operations Committee** (Supervisors John Gioia and Candace Andersen) meets on the fourth Monday of the month at 11:00 a.m. in Room 101, County Administration Building, 651

Pine Street, Martinez.

The **Legislation Committee** (Supervisors Federal D. Glover and Karen Mitchoff) meets on the second Monday of the month at 10:30 a.m. in Room 101, County Administration Building, 651 Pine Street, Martinez.

The **Public Protection Committee** (Supervisors Candace Andersen and John Gioia) meets on the fourth Monday of the month at 9:00 a.m. in Room 101, County Administration Building, 651 Pine Street, Martinez.

The **Transportation, Water & Infrastructure Committee** (Supervisors Mary N. Piepho and Candace Andersen) meets on the second Thursday of the month at 1:00 p.m. in Room 101, County Administration Building, 651 Pine Street, Martinez.

Airports Committee	July 21, 2016	10:00 a.m.	See above
Family & Human Services Committee	August 8, 2016	1:00 p.m.	See above
Finance Committee	August 11, 2016	10:30 a.m.	See above
Hiring Outreach Oversight Committee	August 8, 2016	9:00 a.m.	See above
Internal Operations Committee	July 25, 2016 cancelled August 22, 2016	11:00 a.m.	See above
Legislation Committee	August 8, 2016	10:30 a.m.	See above
Public Protection Committee	July 25, 2016 cancelled Special Meeting August 15, 2016	12:00 p.m.	See above
Transportation, Water & Infrastructure Committee	August 11, 2016	1:00 p.m.	See above

**AGENDA DEADLINE: Thursday, 12 noon, 12 days before the Tuesday Board meetings.**

### **Glossary of Acronyms, Abbreviations, and other Terms (in alphabetical order):**

Contra Costa County has a policy of making limited use of acronyms, abbreviations, and industry-specific language in its Board of Supervisors meetings and written materials. Following is a list of commonly used language that may appear in oral presentations and written materials associated with Board meetings:

**AB** Assembly Bill

**ABAG** Association of Bay Area Governments

**ACA** Assembly Constitutional Amendment

**ADA** Americans with Disabilities Act of 1990  
**AFSCME** American Federation of State County and Municipal Employees  
**AICP** American Institute of Certified Planners  
**AIDS** Acquired Immunodeficiency Syndrome  
**ALUC** Airport Land Use Commission  
**AOD** Alcohol and Other Drugs  
**ARRA** American Recovery & Reinvestment Act of 2009  
**BAAQMD** Bay Area Air Quality Management District  
**BART** Bay Area Rapid Transit District  
**BayRICS** Bay Area Regional Interoperable Communications System  
**BCDC** Bay Conservation & Development Commission  
**BGO** Better Government Ordinance  
**BOS** Board of Supervisors  
**CALTRANS** California Department of Transportation  
**CalWIN** California Works Information Network  
**CalWORKS** California Work Opportunity and Responsibility to Kids  
**CAER** Community Awareness Emergency Response  
**CAO** County Administrative Officer or Office  
**CCCFPD (ConFire)** Contra Costa County Fire Protection District  
**CCHP** Contra Costa Health Plan  
**CCTA** Contra Costa Transportation Authority  
**CCRMC** Contra Costa Regional Medical Center  
**CCWD** Contra Costa Water District  
**CDBG** Community Development Block Grant  
**CFDA** Catalog of Federal Domestic Assistance  
**CEQA** California Environmental Quality Act  
**CIO** Chief Information Officer  
**COLA** Cost of living adjustment  
**ConFire (CCCFPD)** Contra Costa County Fire Protection District  
**CPA** Certified Public Accountant  
**CPI** Consumer Price Index  
**CSA** County Service Area  
**CSAC** California State Association of Counties  
**CTC** California Transportation Commission  
**dba** doing business as  
**DSRIP** Delivery System Reform Incentive Program  
**EBMUD** East Bay Municipal Utility District  
**ECCFPD** East Contra Costa Fire Protection District  
**EIR** Environmental Impact Report  
**EIS** Environmental Impact Statement  
**EMCC** Emergency Medical Care Committee  
**EMS** Emergency Medical Services  
**EPSDT** Early State Periodic Screening, Diagnosis and Treatment Program (Mental Health)  
**et al.** et alii (and others)  
**FAA** Federal Aviation Administration  
**FEMA** Federal Emergency Management Agency  
**F&HS** Family and Human Services Committee  
**First 5** First Five Children and Families Commission (Proposition 10)

**FTE** Full Time Equivalent  
**FY** Fiscal Year  
**GHAD** Geologic Hazard Abatement District  
**GIS** Geographic Information System  
**HCD** (State Dept of) Housing & Community Development  
**HHS** (State Dept of ) Health and Human Services  
**HIPAA** Health Insurance Portability and Accountability Act  
**HIV** Human Immunodeficiency Syndrome  
**HOME** Federal block grant to State and local governments designed exclusively to create affordable housing for low-income households  
**HOPWA** Housing Opportunities for Persons with AIDS Program  
**HOV** High Occupancy Vehicle  
**HR** Human Resources  
**HUD** United States Department of Housing and Urban Development  
**IHSS** In-Home Supportive Services  
**Inc.** Incorporated  
**IOC** Internal Operations Committee  
**ISO** Industrial Safety Ordinance  
**JPA** Joint (exercise of) Powers Authority or Agreement  
**Lamorinda** Lafayette-Moraga-Orinda Area  
**LAFCo** Local Agency Formation Commission  
**LLC** Limited Liability Company  
**LLP** Limited Liability Partnership  
**Local 1** Public Employees Union Local 1  
**LVN** Licensed Vocational Nurse  
**MAC** Municipal Advisory Council  
**MBE** Minority Business Enterprise  
**M.D.** Medical Doctor  
**M.F.T.** Marriage and Family Therapist  
**MIS** Management Information System  
**MOE** Maintenance of Effort  
**MOU** Memorandum of Understanding  
**MTC** Metropolitan Transportation Commission  
**NACo** National Association of Counties  
**NEPA** National Environmental Policy Act  
**OB-GYN** Obstetrics and Gynecology  
**O.D.** Doctor of Optometry  
**OES-EOC** Office of Emergency Services-Emergency Operations Center  
**OPEB** Other Post Employment Benefits  
**OSHA** Occupational Safety and Health Administration  
**PARS** Public Agencies Retirement Services  
**PEPRA** Public Employees Pension Reform Act  
**Psy.D.** Doctor of Psychology  
**RDA** Redevelopment Agency  
**RFI** Request For Information  
**RFP** Request For Proposal  
**RFQ** Request For Qualifications  
**RN** Registered Nurse

**SB** Senate Bill  
**SBE** Small Business Enterprise  
**SEIU** Service Employees International Union  
**SUASI** Super Urban Area Security Initiative  
**SWAT** Southwest Area Transportation Committee  
**TRANSPAC** Transportation Partnership & Cooperation (Central)  
**TRANSPLAN** Transportation Planning Committee (East County)  
**TRE** or **TTE** Trustee  
**TWIC** Transportation, Water and Infrastructure Committee  
**UASI** Urban Area Security Initiative  
**VA** Department of Veterans Affairs  
**vs.** versus (against)  
**WAN** Wide Area Network  
**WBE** Women Business Enterprise  
**WCCTAC** West Contra Costa Transportation Advisory Committee



Contra  
Costa  
County

To: Board of Supervisors  
From: Candace Andersen, District II Supervisor  
Date: July 19, 2016

Subject: White Pony Express general description and update.

---

**RECOMMENDATION(S):**

Presentation only.

**FISCAL IMPACT:**

No fiscal impact.

**BACKGROUND:**

White Pony Express is a nonprofit public benefit, independent 501 (3) (c) corporation serving a broad-base community program.

---

APPROVE

OTHER

RECOMMENDATION OF CNTY ADMINISTRATOR

RECOMMENDATION OF BOARD  
COMMITTEE

---

Action of Board On: **07/19/2016**  APPROVED AS RECOMMENDED  OTHER

Clerks Notes:

**VOTE OF SUPERVISORS**

I hereby certify that this is a true and correct copy of an action taken and entered on the minutes of the Board of Supervisors on the date shown.

ATTESTED: July 19, 2016

Contact: Lauri Byers (925)  
957-8860

David J. Twa, County Administrator and Clerk of the Board of Supervisors

By: , Deputy

cc:





Contra  
Costa  
County

To: Board of Supervisors  
From: David Twa, County Administrator  
Date: July 19, 2016

Subject: Response to Civil Grand Jury Report No. 1603 "Pension Reform - If Not Now, When?"

---

**RECOMMENDATION(S):**

APPROVE the response to Civil Grand Jury Report No. 1603 "Pension Reform - If Not Now, When?" and DIRECT the Clerk of the Board to forward the response to the Superior Court no later than August 4, 2016.

**FISCAL IMPACT:**

No fiscal impact.

**BACKGROUND:**

On May 6, 2016 the 2015/16 Civil Grand Jury filed the above-referenced report. The attached response clearly specifies:

Whether a finding or recommendation is accepted or will be implemented; if a recommendation is accepted, a statement as to who will be responsible for implementation and by what target date; a delineation of the constraints if a recommendation is accepted but cannot be implemented within a six-month period; and the reason for not accepting a finding or recommendation.

The Board of Supervisors is required to respond to Findings 1-9 and Recommendations 1-4 (attached).

---

APPROVE

OTHER

RECOMMENDATION OF CNTY ADMINISTRATOR

RECOMMENDATION OF BOARD  
COMMITTEE

---

Action of Board On: **07/19/2016**  APPROVED AS RECOMMENDED  OTHER

Clerks Notes:

**VOTE OF SUPERVISORS**

I hereby certify that this is a true and correct copy of an action taken and entered on the minutes of the Board of Supervisors on the date shown.

ATTESTED: July 19, 2016

Contact: Lisa Driscoll, County Finance  
Director (925) 335-1023

David J. Twa, County Administrator and Clerk of the Board of Supervisors

By: , Deputy

cc: Robert Campbell, County Auditor-Controller, Gail Strohl, Chief Executive Officer, CCCERA

CONSEQUENCE OF NEGATIVE ACTION:

In order to comply with statutory requirements, the Board of Supervisors must provide a response to the Superior Court no later than August 4, 2016. The Board must take timely action in order to comply with the statutory deadline.

ATTACHMENTS

Grand Jury Report No. 1603

Response to Grand Jury Report No. 1603

A REPORT BY  
THE 2015-2016 CONTRA COSTA COUNTY GRAND JURY  
725 Court Street  
Martinez, California 94553

Report 1603

# Pension Reform

If Not Now, When?

APPROVED BY THE GRAND JURY:

Date: May 10, 2016

Michael Simmons  
MICHAEL SIMMONS  
GRAND JURY FOREPERSON

ACCEPTED FOR FILING:

Date: May 6, 2016

John T. Laettner  
JOHN T. LAETTNER  
JUDGE OF THE SUPERIOR COURT

Contra Costa County Grand Jury Report 1603

**Pension Reform**

**If Not Now, When?**

**TO: BOARD OF SUPERVISORS**

**SUMMARY**

Contra Costa County carries extremely large pension liabilities, which may get worse due to uncertainties in the financial markets. Because of a long-standing California legal precedent, pension benefits to be earned in future periods are not negotiable, while wages and other benefits are subject to negotiation during the collective bargaining process. This grand jury recommends that the County seek a change or clarification of this legal precedent in light of subsequent legislation, thereby clearing the way for fair and sensible pension reform through collective bargaining.

Absent such reform, the County faces serious financial risks, as pension liabilities appear to be on a relentless upward path. The likely consequences of increasing pension costs are service cutbacks and staff layoffs. It is even conceivable, should the pension cost problem reach crisis proportions, that the County would have to consider bankruptcy reorganization, with all the arbitrary and unfair consequences that could flow from such an action. For these reasons this grand jury believes the time to act on pension reform is now.

A Glossary of useful terms for issues discussed in this report can be found in the Appendix. Each term included in the glossary is set in *italics* the first time it appears in this report.

**BACKGROUND**

*Defined benefit* pension plans (such as the County's) are financed by means of funds invested on behalf of the individual members of the plans. Both individual members and their employers make contributions to the funds each year, ideally in amounts sufficient to pay for the pension benefits earned during that year. In addition to annual contributions to the pension funds, the funds' *investment returns* are retained and



reinvested for the benefit of the members and finance a major portion of the pension benefits. For example, the County's pension fund projects that investment returns on the fund's assets will cover more than 50% of the ultimate costs of the County's pensions. For defined benefit plans to work as designed it is critical that the annual contributions from members and employers plus investment earnings be sufficient to cover the projected future costs of the pensions. When these financial underpinnings to a pension fund fall short, the fund charges the public employer for the amount of the shortfall. These shortfalls, known as *unfunded actuarial accrued liabilities (UAALs)* have become significant debts for public jurisdictions throughout California—including the County—that offer defined benefit pension plans to their employees.

The Stanford Institute for Economic Research estimates that, as of year-end 2013, California public pension systems as a whole were short \$281.5 Billion of what they require to assure the pensions will be paid when they fall due. This estimated shortfall amounts to about \$22,210 for each household in California, without including the unfunded liabilities of one the largest pension funds, the California State Teachers Retirement System (CALSTRS). Paying down these unfunded pension liabilities is a major reason why pension costs have absorbed increasing percentages of county, city and state budgets over the last 15 years.

The state of California has taken some important steps to address these costs. In 2012, the governor signed into law the *PEPRA* (Public Employees' Pension Reform Act) reform bill, which made significant reductions in pension benefits to be earned by public employees hired after January 1, 2013. However, PEPRA made only modest changes in pension benefits earned by employees hired before that date. That was contrary to the recommendation of the state's Little Hoover Commission, which had warned in a 2011 report that limiting pension reform to new employees was not a sufficient remedy for the pension problem:

"The problem, however, cannot be solved without addressing the pension liabilities of current employees. The state and local governments need the authority to restructure future, unearned retirement benefits for their employees. The Legislature should pass legislation giving this explicit authority to state and local government agencies. While this legislation may entail the courts having to revisit prior court decisions, failure to seek this authority will prevent the Legislature from having the tools it needs to address the magnitude of the pension shortfall facing state and local governments." (Emphasis added.)

In fact, overall pension costs have continued to rise since the enactment of PEPRA, though at a somewhat lower rate as more employees who were hired after January 1, 2013 enter the system. Thus, pension boards and public employers have continued to deal with rising pension liabilities by means of increasing pension contributions from members and their employers. For example, CALPERS, the state's largest pension plan, has announced plans to increase the contributions required by its members and their employers. The Contra Costa County Employees' Retirement Association



(CCCERA), the entity that manages the County's pension fund, effectively increased member and employer contributions in 2014 when it reduced the *assumed investment rate* on its pension fund assets from 7.75% to 7.25%. Member and employer contribution rates increase whenever the assumed rate of return on the pension fund is decreased, because actuaries must then assume that a smaller portion of the required funding for pension obligations will be covered by investment returns.

There are limited options for reducing pension-funding shortfalls:

1. Increasing contributions to the pension fund;
2. Reducing pension benefits;
3. Increasing investment returns on the assets of the pension fund.

The first two options have adverse financial impacts on one or more groups, which explains why pension reform is a difficult and contentious issue. Higher contributions from public employers come at a cost: they must be funded either by higher taxes or reduced public services; e.g., library or park cutbacks, reduced police patrols, longer medical and fire response times. Higher contributions from members mean lower take-home pay. Reductions in pension benefits adversely affect employees who view the pension benefit as an important element of their compensation for services rendered.

It is not surprising, then, that governments and plan members have often turned to higher investment returns as an apparently painless "magic bullet" to close the funding gap. Assuming a high rate of return on fund assets does not come at a cost to any group—at least initially—and does not require any reduction in benefits. However, employers and plan administrators have often made the unwarranted assumption that high investment returns will continue indefinitely. When returns inevitably fall below such unrealistic assumptions, the impact on pension liabilities is severe. In California the public employer (e.g., the County) is solely responsible for making up the shortfall.

The grand jury believes that funding for the pension liabilities the County and other districts have undertaken needs to be addressed realistically, without rosy assumptions about investment returns. Difficult as they may be, these issues must be addressed through adequate contributions to the pension funds, and by negotiations with labor groups over the levels of pension benefits to be earned in the future.

## **DISCUSSION**

### The County's Huge Pension Liability

The County has reported in its Recommended Budget for fiscal year 2016-2017 that it carried an unfunded pension liability of \$1.155 Billion as of December 31, 2014. This figure also includes the unfunded pension liability of the Contra Costa County Fire Protection District (ConFire), which the County routinely includes in its pension liability reports. The unfunded pension liability is also known as the unfunded actuarial accrued



liability or (UAAL). It represents the amount of money the County has yet to set aside in order to cover employee pension benefits already earned that the County will be required to pay in the future. It also represents the amount by which the CCCERA pension fund is not fully funded with respect to the County's pension liabilities.

The money the County should set aside today to cover future pension benefit payments is actually much less than what the ultimate payouts will be, since any money contributed to the CCCERA pension fund should increase in value over time from investment returns. By the same token, the contributions held back from the pension fund do not accumulate any investment earnings that could reduce the UAAL. Unless the short-funded CCCERA pension fund can generate investment returns that exceed the 7.25% assumed annual rate, the County will have to make up the UAAL gap in the future by means of increased contributions to the pension fund. The County and ConFire also have outstanding over \$329 Million in pension obligation bonds (POBs) that were issued in earlier years for the purpose of raising funds to contribute to CCCERA in order to reduce the County's UAAL obligations. Without the funds raised from the POBs, the County's pension UAAL would be substantially larger.

The \$1.155 Billion unfunded liability figure is based on an *assumed investment rate of 7.25%* per year. CCCERA has assumed it will earn this rate of return each year on its pension fund, compounded over the entire period the County's employees are working or receiving pension benefits. However, many financial analysts question whether the 7.25% annual return assumption in today's investment environment is realistic. Private employers typically assume a much lower rate when calculating their liability in a defined benefit pension plan. AT&T, for example, discloses in its 2014 Annual Report that it assumes a compound rate of return on its pension fund assets of 5.75% per year. In CCCERA's own case, its actuary discloses in the latest actuarial report that the CCCERA pension fund has over the ten-year period ended December 31, 2014 earned an average annual return of 6.58%, rather than its currently assumed rate of 7.25%.

The County's comprehensive annual financial report (CAFR) for the fiscal period ended June 30, 2015 contains a vivid illustration of the importance of the assumed investment rate in calculating the size of the County's unfunded pension liability. The CAFR reports its net unfunded pension liability to CCCERA as \$925 Million instead of \$1.115 Billion, due to certain timing differences. However, the CAFR also discloses that the unfunded pension liability would increase to \$1.8 Billion in the event this liability was calculated using an assumed investment rate of 6.25% per year. Thus, in an inherently uncertain financial environment, a change of only one percent per annum in the rate of return would nearly double the size of the County's unfunded pension liability!

The County's \$1.155 Billion unfunded pension liability well exceeds the \$539 Million it spent on public protection services in its 2015 fiscal year as well as the \$445 Million it spent on public assistance during that year. However, the unfunded pension liability is not due immediately. Under the *UAAL amortization policy* adopted by CCCERA, the County is permitted to treat the unfunded liability as a long-term debt payable over a

period of 18 years.

The County's annual pension costs consist of its employer contributions to the "normal costs" of the pension benefits earned each year plus its amortized payment on the UAAL. The annual pension costs are a large and growing percentage of the County's total budget. During the 15-year period from fiscal year 2000 through fiscal year 2015, the County's revenues grew from \$1.347 Billion to \$3.217 Billion, a compound annual growth rate of 5.97% per year. By comparison, during this same period the County's pension costs (again, including those of ConFire) grew from \$67.06 Million to \$308.9 Million, a compound annual growth rate of 10.72% per year. Pension costs now amount to 9.6% of total County Revenues as compared to 4.98% 15 years ago. If these trends continue, pension costs will amount to approximately 11.95% of County revenues in five years, and 14.88% of revenues in 10 years, as illustrated in the chart below.

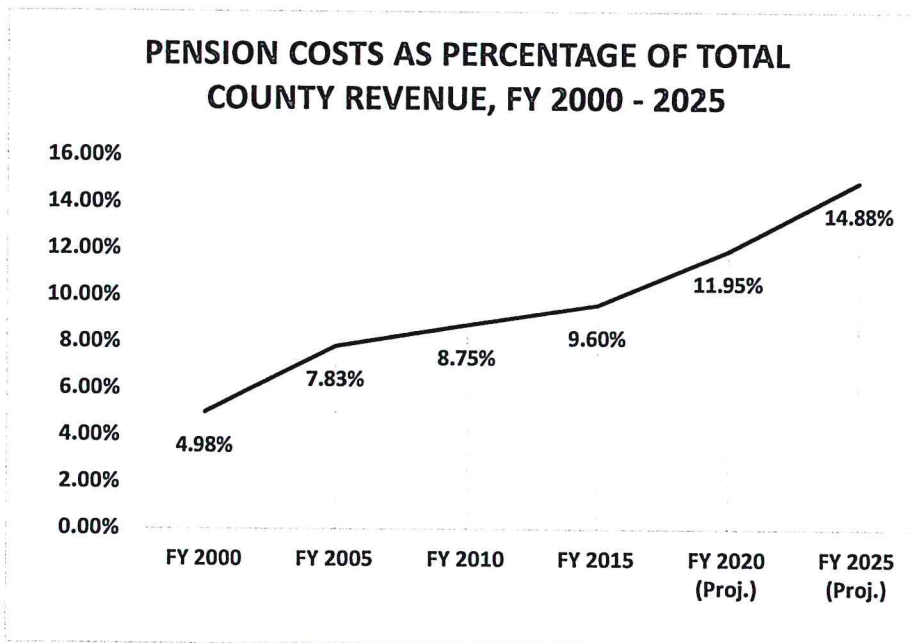

Another way to see the growth in pension costs is to compare two illustrations the County has prepared in the past five years showing the amount of pension costs incurred for every dollar of salary paid its employees. Here was the breakdown in 2010:



---

# In Contra Costa, for every dollar being spent on salary...

---



... we spend 40 cents on pension



... and ANOTHER 41 cents on other benefits

Contra Costa County – May 18, 2010 – Page 42

Here is the breakdown today:

**for every dollar being spent on permanent salary ...**



... we spend 53 cents on pension



... and ANOTHER 51 cents on other benefits

These figures and charts show the County already faces an enormous financial challenge in managing its unfunded pension liabilities. Unfortunately, the 2015 declines in the stock markets mean that the challenge is about to get larger. At a special CCCERA Board meeting on February 25, 2016, the Board's advisers reported that the return on the pension fund for the year 2015 was 1.9%, the lowest return since the Great Recession year of 2008. The 1.9% figure is well short of the 7.25% target return by 5.35 percentage points. The latest CCCERA actuarial report advises that for each percentage point the actual return falls below the 7.25% target return, the County will be required to contribute 9.9% of its CCCERA salary base to make up the funding deficit. Based on the County's current payroll of \$572 Million included in the CCCERA pension plan, this lower than target investment return for 2015 will likely increase the County's unfunded pension liability by over \$300 Million.

CCCERA follows a five-year "*asset smoothing policy*" for recognizing annual investment returns above or below the 7.25% target return. Thus, CCCERA's actuaries will phase in the 2015 investment return shortfall over five years and will offset it against the remaining above-target gains from 2012 and 2013 that are likewise being phased in over five years. Further, because of its UAAL amortization policy CCCERA will allow the County to pay off the 2015 phased-in shortfall over 18 years. Nevertheless, if not offset by above-target gains from other years, the additional annual cost of the 2015 deficit alone to the County could, based on CCCERA's latest actuarial report, amount to over \$21 Million per year for 18 years.

This cost estimate makes no allowance for increases in the pension liability that may arise from abnormal pay raises following current contract negotiations between the County and its labor organizations. As recently reported in the press, the County has agreed to pay increases starting July 1, 2016 of 5% per year over the next three years to its deputy sheriffs, with an additional one time 2.5% increase for sheriffs with over five years of service. That rate of increase exceeds the 4.75% assumed rate of salary increase for a safety member with five or more years of service the CCCERA actuaries currently use in calculating future pension costs.

### The Peculiar California Pension Rule

Because of the large increases in its pension liabilities that can arise from investment returns falling below the assumed 7.25% annual rate of return, the County is constantly at risk of debt increases that arise for reasons outside its direct control. Further, unlike all other elements of employee compensation, the County cannot manage its pension liabilities by negotiating reduced pension benefits at the collective bargaining table. That means the County is left with layoffs, service cutbacks, cuts in salary or health benefits, or tax increases as the remaining tools available to meet pension liabilities, which the County is legally obligated to pay.

Why is the amount of the pension benefit to be earned excluded from collective bargaining? The reason for this peculiar state of affairs is rooted in a series of legal



cases that began before public employees had collective bargaining rights. The first of the cases dealt with an instance of seemingly bad behavior by a city council in Long Beach, California. In the 1947 case of Kern vs. Long Beach, the city council decided to terminate a pension program for its employees just 32 days before one of its employees was due to begin receiving his pension after 20 years of city service. Not surprisingly, the California Supreme Court frowned on such apparently unfair treatment of a long-time city employee. The Court held that once a pension system was in place the employee in question was entitled to a reasonable pension for the time he or she served the city. That might well have ended matters, but the City of Long Beach proved to be a repeat offender when it later sought to impose higher costs and reduced benefits on the members of its pension plan. In the 1955 case of Allen vs. City of Long Beach, the California Supreme Court held that once an employee was enrolled in the city's pension plan, the city was not only barred from terminating pension benefits as an element of compensation for such employees, but was also prohibited from imposing any alterations in its pension plan which result in a disadvantage for employees unless accompanied by "comparable new advantages."

The 1955 decision, while likely reflecting some exasperation by the Court over what appeared to be another instance of bad behavior by the City of Long Beach, resulted in a highly inflexible legal precedent. Known as the "*California Rule*", it bars a public employer in California from ever reducing the level of pension benefits—even those yet to be earned in future periods—below those that existed on the first day of the employee's term of service.

This precedent has remained part of California law despite numerous important changes protecting the rights of public employees that have occurred in other parts of the California legal framework since 1955. The most important of these changes is the Meyers-Milias-Brown Act of 1968. That Act guarantees the right of public employees to engage in collective bargaining over the terms and conditions of their employment. Public employers have a corresponding obligation to bargain in good faith with their employees. A state agency, the Public Employment Relations Board (PERB), can impose penalties on public employers that engage in unfair labor practices or fail to engage in good faith bargaining.

### The California Rule Should be Challenged

The California Rule thus stands as a peculiar exception to the standard practice of negotiating all salary and benefits for public employees at the collective bargaining table. We believe there are two important reasons to challenge the Rule's exclusion of pension benefits from collective bargaining. The first is cost savings. As Report 1503 of the 2014-2015 Grand Jury (Report 1503) pointed out, doing no more than adjusting the amount of the pension benefit all County employees earn in future years to the PEPR levels earned by employees hired after January 1, 2013 could save the County over \$95 Million a year. The second is fairness. Fairness to County employees is a key consideration in any pension reform proposal. Pursuing pension reform at the



bargaining table assures employees the following protections:

- Changes in pension benefits would only affect the benefits to be earned in future years. Pension benefits earned in previous pay periods would not be affected.
- Changes would be subject to good faith bargaining obligations on the part of the County and negotiated by labor representatives accountable to the employee groups.
- Changes could be negotiated in a way that pays particular attention to the interests of different groups of employees. For example, pension benefit reductions (and corresponding lower pension contributions deducted from a paycheck) could be limited to tiers of employees with fewer years of service. Such employees may have a greater interest in securing higher take-home pay rather than higher pension benefits that will only be paid many years distant.

#### The Policy Decision on Pension Reform Rests with the Board of Supervisors

The Board of Supervisors should seriously consider adopting a policy to seek judicial clarification or reform of the California Rule on pensions in light of California law that now guarantees collective bargaining for public employees. The Board is the designated authority within the County to make the required political, financial and value judgments required to go forward with such a policy. We set forth later in this report some specific ideas on how the Board might proceed to mount a legal challenge to the California Rule without putting the County's financial position at risk pending the outcome of the challenge. In its policy deliberations, we believe the Board should review carefully the following questions:

1. Is it right that the California Rule should allow pension costs to crowd out other budget priorities?
2. Is it right that the cost of pension benefits earned by County employees today should be paid by the County over 18 years, thereby assuring that a significant part of those costs will be passed on to taxpayers who are now students in junior and senior high school?
3. Is it right that the cost of pension benefits, already a huge unfunded debt, may at some point so stress the County's resources that a severe and draconian financial restructuring could become necessary, imposing hardships on retirees, employees, and County citizens?

The Crowding-Out Problem. The County faces severe budget constraints. Previous grand jury reports have cited various projects and services that have been deferred or cut back due to budget issues, including maintenance and upkeep of County facilities, plans for an improved and modernized crisis operations center, funding unmet needs in the foster care system, and building facilities for rehabilitation programs in the County jail system. Budget issues also affect employee pay. This year much attention has



focused on the challenges the County faces in retaining an experienced pool of deputy sheriffs to maintain an adequate level of public safety services in the County. Below average pay of the County's deputy sheriffs as compared to neighboring jurisdictions seems to be at the core of the retention problem. In general, the County's employees have only had modest pay raises at best since the onset of the financial crisis in 2008 – 2009. The root of these problems is a shortage of available funds. As noted in Grand Jury Report 1503, a large pool of funds could be made available for all of these purposes (nearly \$100 Million annually in that Report's estimate) if the County were able to negotiate the level of future pension benefits to be earned by all employees down to the same level as that for its PEPRA employees.

Passing on Today's Costs to the Next Generation. A large part of the County's annual pension cost is its cost (a) to reduce the UAALs generated by investment return shortfalls in the CCCERA pension fund and (b) to cover payments on long-term pension obligation bonds (POBs) that were issued in earlier years (e.g., 2003 in the case of the longest outstanding POBs) to reduce those UAALs. The UAALs are the funds still needed to cover the County's future pension obligations for services already performed. As noted above, the County is permitted to pay down its UAALs over an amortization period of 18 years.

The 18-year UAAL amortization period, combined with the use of long-term pension obligation bonds to cover unfunded pension liabilities, has troubling consequences. These pension debts cover the costs of services rendered in the past. This means that the taxpayers who pay off these debts for services rendered are not the same taxpayers who received the services. It is as if a homeowner were being asked to pay part of the cost of a gardener who had mowed the lawn ten years ago before the homeowner even bought the house. Put another way, the 18-year amortization of UAAL debt and the long-term final maturity dates for the POBs mean that young children in the County are being tabbed to pay costs for services their parents or grandparents received. That seems unfair as well as unsound, and it is unique in terms of how we generally believe wage and salary payments should be assessed. The costs should be assessed on those who received the benefit and were in a position to review the quality and type of service they received.

Potential Hardships for Employees and Retirees. Most County employees likely do not consider the risk of the County failing to pay their pensions as something to worry about. The common viewpoint is that governmental jurisdictions never go away and they have taxing power to assure that all their obligations can be met. It then becomes convenient to assume high rates of return on the pension fund ("we will earn enough on our investments to cover all the costs") or to treat the unfunded pension liability like a long-term mortgage that can be paid off over many years. However, the pension liability problem cannot be postponed forever. The County has already seen the high cost of its pension obligations crowding out budget allocations for other services and needs, including employee salary levels. Further, as the chart below shows, the membership



of CCCERA is now composed of more retirees and vested but non-contributing members than active members, and this ratio has increased every year since 2005.

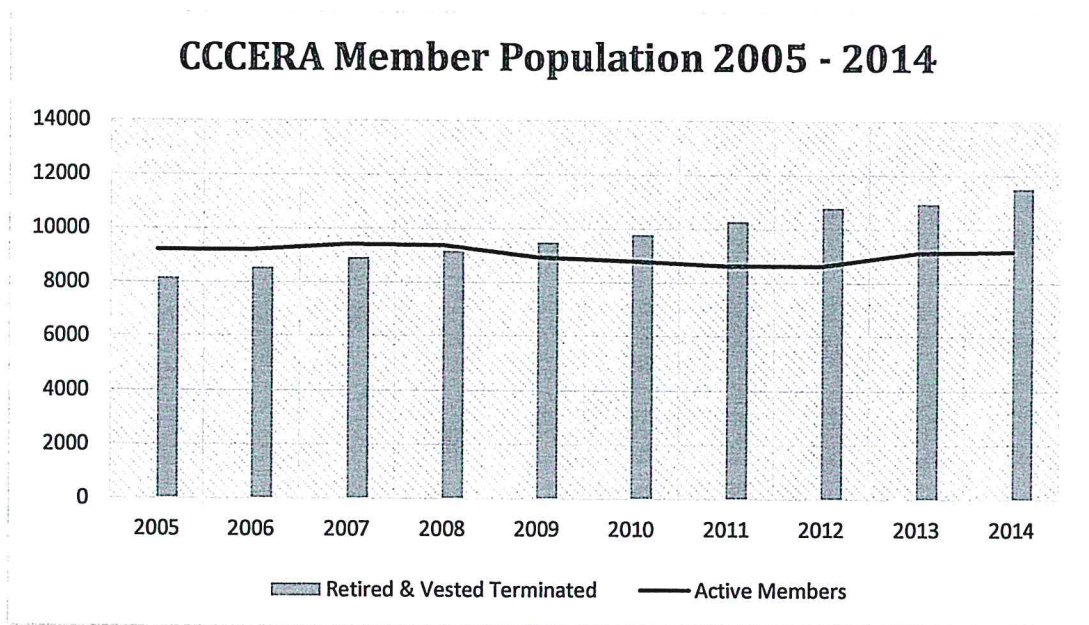

As CCCERA membership matures, relatively fewer contributing members will be supporting an ever-increasing number of retirees. That means the County will be facing greater risks from changes in the investment returns on the CCCERA pension fund because the total active payroll relative to the pension liabilities will become smaller over time. Furthermore, the County faces the risk of an even sharper drop in the supporting payroll in the event one of the pension reform measures currently being promoted for the 2018 ballot becomes law. Either of those measures (discussed in more detail later in this report) would require voter approval before employees hired after January 1, 2019 could become members of the CCCERA plan under its current terms. If the entry of new employees into CCCERA were cut off, the financial contributions from active members would drop substantially. In that event the County could face substantially higher risks of increased pension costs if investment returns on the pension fund fell below the assumed annual growth rate of 7.25%.

These financial and demographic risks should be weighed carefully in the Board's policy deliberations. Rising pension costs have been a major factor in driving cities into bankruptcy. In California, this has happened to Vallejo, San Bernardino, and Stockton. If the size of the County's pension debt were to become unmanageable, the County could be forced to restructure its debts, including its pension liabilities, through bankruptcy.

The powers of a bankruptcy court are extensive. Its powers extend to restructuring pension benefits in ways that could appear arbitrary and unfair to those affected by the



bankruptcy. The court may reduce not only future unearned pension benefits but also already-earned pension benefits. Thus, the legal protection provided to pensions by the California Rule is not absolute even if it were to remain unchanged. In the Stockton Bankruptcy case decision of February, 2015, the judge emphasized that he had the power to alter pension benefits as part of his authority to confirm a fair and just reorganization plan for the city. With specific reference to the California Rule (which he referred to as the "Vested Rights Doctrine"), he had this to say:

“. . . the Contracts Clauses of the Federal and State Constitutions, as implemented by California's judge-made "Vested Rights Doctrine," do not preclude contract rejection or modification in bankruptcy."

Accordingly, the Board's policy deliberations on seeking reform now of the California Rule through a linkage to collective bargaining should seriously consider the risks to employees and retirees should a bankruptcy filing ever become necessary. A restructuring of pension benefits in bankruptcy could impose far greater hardships on employees than what they would experience from a change to the California Rule that preserved collective bargaining protections.

The grand jury does not see bankruptcy or financial insolvency as a near-term risk for the County at this time. However, we believe the County should so manage its financial obligations that the risk of a bankruptcy, with all of its attendant hardships and inequities, will never have to be considered.

#### The Pivotal Role of Collective Bargaining Since 1968

Tying pension reform to collective bargaining stands on firm legal ground. Collective bargaining has now become fully embedded in the legal fabric of California as the essential means for negotiating the terms of employment between public employers and their employees. The courts have not, however, yet taken up a case seeking to reconcile the system of collective bargaining with the implied "contract" for pension benefits that was established in the 1955 Allen case. There is, nevertheless, strong evidence to suggest the 1968 Meyers-Milias-Brown Act was intended to cover all items of compensation and benefits to be earned by public employees, including pension benefits. The Act itself states that collective bargaining established for public employees "...shall include all matters relating to employment conditions and employer-employee relations, including, but not limited to, wages, hours, and other terms and conditions of employment."

In a 1998 case, Public Employees Association vs. City of Fontana, a California appellate court explained the strong policy in the law favoring collective bargaining as follows: otherwise, the "employer [would be required] to negotiate over working conditions with any number of employees, thereby defeating the Act's goals of ensuring stability in labor management relations and the right of employees to join and be represented by an employee organization." More recently, a December 29, 2015 ruling by the Public



Employment Relations Board (PERB) found that the City of San Diego had violated the terms of the Meyers-Milias-Brown Act by failing to negotiate with the employee unions over the Mayor's plan to bring a pension reform proposal to San Diego voters by means of a ballot initiative. The PERB decision included this statement:

"The City does not dispute that pension benefits are generally a negotiable subject and, aside from its argument that the Mayor's pension reform proposal was brought as a citizens' initiative, which we reject, it has offered no other reason why PERB should disregard long-standing private and public-sector precedent treating pension benefits as negotiable." (Emphasis added.)

### Preferable Methods to Seek Reform of the California Rule

The California Rule arose originally from a lawsuit filed against a local jurisdiction—the City of Long Beach. Reform of the Rule could likewise arise from a legal challenge filed by a California local jurisdiction, such as the County. Should the Board of Supervisors choose to challenge the California Rule in court, it would no doubt prefer a method that offered both a good prospect of success and that did not subject the County's financial position to substantial risk in the event the challenge was not successful. With those twin objectives in view, here are some legal options the Board might consider with their legal counsel:

1. Advancing the reform argument through amicus curiae legal briefs filed in other pending cases
2. Support for a pension reform initiative or legislation that links pension reform to collective bargaining procedures
3. Bargaining with one or more of its employee unions for changes in future pension benefit rates, subject to the condition that a court first rules that such benefits are covered by the collective bargaining law
4. Moving for a declaratory judgment after any of its labor groups have expressed opposition to negotiating on future pension benefits

Amicus Briefs. An *amicus curiae* or "friend of the court" brief enables an entity not a party to the case to make legal arguments to the court in order to apprise the court of broader public or other interests that may be at stake in the case. The County, as a member of the California State Association of Counties (CSAC), has already participated in one amicus brief relating to pension reform. CSAC filed an amicus brief in a 2014 case supporting a plaintiff's effort to block a pension reform initiative in Ventura County that sought to replace the county's defined benefit pension plan with a *defined contribution plan*. Should an appropriate case arise, the County either on its own initiative or through CSAC, could file an amicus brief urging the court to reform the California Rule so as to recognize the authority of labor organization representatives to negotiate the rates of pension benefits to be earned in future employment periods.



Initiative or Legislative Reform. The initiative process would offer an avenue for reform in the manner recommended in this report if it sought to tie pension reform to the collective bargaining system. There are currently two reform initiatives announced for the 2018 California ballot sponsored by former San Jose Mayor Chuck Reed and former San Diego Councilman Carl DeMaio. However, these initiatives do not include provisions intended to tie pension reform to collective bargaining. Rather, they would require voter approval before any employees hired after January 1, 2019 could be enrolled in a defined benefit pension plan similar to the County's current plans. They would not take any steps on pension reform for employees hired before that date.

Should a local legislator at the County's request sponsor legislation to amend the Meyer-Milias-Brown Act to make explicit that unearned pension benefits are subject to collective bargaining, an avenue could open for a straightforward legal test of the California Rule. The amendment, if passed by the legislature and signed by the governor, would likely be challenged in court by an interested labor group, and the County would have an opportunity to take part in the legal case as an amicus or interested party depending on the circumstance. In either case, the County would be participating simply as a legal participant and would not have its financial position at material risk before the case was decided.

Labor Agreements with Contingent Terms. There is precedent in the County for negotiating a term of a labor agreement related to pension benefits that is contingent on a change in the law. In a number of previous labor agreements, starting with a 2006 memorandum of understanding with the Deputy Sheriffs Association (DSA), the County agreed to a term that would have permitted employees to elect a lower rate of pension benefits to be earned over the course of the agreement. The attraction for the employee would have been a corresponding reduction in his or her required contributions to the pension fund, resulting in higher take-home pay. The term was contingent on certain changes occurring in the law, including state legislation and a private letter ruling from the IRS.

In like fashion, the County could negotiate reductions in the rates of pension benefits to be earned in the future contingent on a court first having ruled that such reductions were proper subjects of collective bargaining. This approach would require two conditions to move forward: agreement by the labor bargaining unit and a legal challenge filed against the agreement by some group or organization seeking to uphold the California Rule.

Declaratory Judgment. Should none of the labor groups choose to cooperate in a challenge to the California Rule, California law provides another alternative for the legal challenge without undue risk to the County. A *declaratory judgment action* is a legal action designed to resolve a legal question before one or both parties to a dispute have taken steps that may have damaging consequences in an uncertain legal situation. The California Code of Civil Procedure provides for such legal actions "... in cases of actual controversy relating to the legal rights and duties of the respective parties ...."

To take advantage of the declaratory judgment alternative, the County would have to show that a “case or controversy” exists with one of its labor organizations on the issue whether pension benefit rates are subject to collective bargaining. Such a case could arise if the Board declared a policy or set forth a demand that in an upcoming bargaining session labor representatives should be prepared to negotiate the rates of pension benefits to be earned along with wage rates and other benefits. Should the bargaining unit refuse to negotiate on future pension rates because of the California Rule, an “actual controversy” over legal rights and duties might exist that meets the requirements for a declaratory judgment.

There are likely other opportunities that could arise for the County to seek legal reform of the California Rule by means of an action for a declaratory judgment. The benefit of a declaratory judgment action is the opportunity it presents to mount a challenge to the California Rule without forcing the County to take action that could be very expensive to reverse or undo.

### Conclusion

Fair and sensible pension reform remains an urgent priority for the County. The costs of its pension obligations continue to rise despite the PEPRA reforms of 2013. The largest liabilities on the County’s most recent financial statement relate to pensions: its net pension liability of \$925 Million and its outstanding pension obligation bonds of \$329 Million. Despite the size of this obligation the County has only limited options to manage it. The size of the liability will depend each year on the investment results of the CCCERA pension fund. Because of legal precedent in California that has not yet been challenged, the County has not negotiated with its labor organizations over the rates of future pension benefits to be earned. Such benefits should in our judgment be included in collective bargaining negotiations. To do so, the Board should seriously consider various avenues to challenge the California Rule in court. Such a change would be supported by sound legal arguments and could yield the County, if successful, an important tool to move forward on pension reform through collective bargaining.



## FINDINGS

- F1. The County's largest outstanding debts relate to its pension liabilities. The unfunded pension liabilities of the County (including ConFire) as calculated by the CCCERA actuaries in September 2015 total \$1.155 Billion. In addition to this UAAL figure, the County (again including ConFire) has outstanding \$329 Million of long-term pension obligation bonds.
- F2. The County's unfunded pension liability will increase in any year in which the rate of return on the CCCERA pension fund does not reach at least 7.25%.
- F3. According to the most recent CCCERA actuarial report, for every 1% drop below the CCCERA assumed rate of return of 7.25% the County's unfunded pension liability will increase by a figure equal to 9.9% of the County payroll of employees enrolled in the CCCERA pension plan. Based on its current payroll of over \$572 Million that means the reported return of 1.9% achieved by the CCCERA pension fund in 2015 could result in an increased County UAAL of over \$300 Million before actuarial five-year smoothing adjustments are made.
- F4. Unlike all other elements of compensation that it negotiates with the labor organizations, the County does not negotiate the rate of pension benefits employees will earn in future salary periods.
- F5. The reason the County does not negotiate such pension benefits is due to a long-standing legal precedent in California, known as the California Rule, which holds that public employees are covered by an implied contract on their first day of service guaranteeing that the level of pension benefits they earn each year may not be decreased in future years unless replaced by benefits comparable in value for the employee.
- F6. The California Rule is based on a case that was decided before public employees had the right to organize and engage in collective bargaining in California.
- F7. The County has not taken steps to challenge or seek legal clarification of the California Rule in a California court.
- F8. Negotiating the terms of future pension benefits to be earned could result in substantial cost savings for the County if permitted by a court ruling.
- F9. There are legal avenues open to the County to seek judicial clarification or reform of the rule without subjecting the County to major financial risks if the challenge proves unsuccessful.

## RECOMMENDATIONS

R1. The Board of Supervisors should seriously consider adopting a policy of seeking judicial clarification or reform of the California Rule.

R2. The Supervisors should consider empaneling a task force, a study group, or an internal committee to examine options for challenging the California Rule that would weigh the following considerations:

- Potential cost savings for the County;
- Potential resources to be freed up for other priorities such as service enhancements and other wage and benefit improvements;
- Opportunities to participate as an amicus curiae in existing legal cases;
- Opportunities for challenging the California Rule through legal proceedings such as a declaratory relief action that would not expose the County's financial position to undue risk in the event of an adverse result; and
- Whether the County should undertake the legal challenge alone or in cooperation with other jurisdictions or organizations with a common interest in the issue, such as the California State Association of Counties (CSAC).

R3. The Supervisors should consider issuing a formal statement on their policy toward seeking reform of the California Rule, with an explanation of how they propose to manage their unfunded pension liability in the event no steps are taken to reform or adjust the California Rule.

R4. The Supervisors should consider securing a legal opinion from outside counsel experienced in the field of pension and collective bargaining law on the merits of a legal challenge to the California Rule based on the argument that the Rule should now be modified based on California's collective bargaining system for public employees.



## APPENDIX

### Glossary of Terms

**Actuarial Accrued Liability.** This is the total amount of funding the pension fund should have on hand in order to assure that there will be sufficient funds available in the future to pay the pension benefits that have been earned by employees on the date the liability calculation is made. The actuaries calculate this liability based on certain actuarial assumptions about mortality rates, retirement rates, turnover rates, and investment returns the actuaries assume will be earned by the pension fund on a compounded basis over the long term.

**Actuarial Value of Assets.** This value refers to the market value of assets in the pension fund after adjusting for any investment gains or losses using the fund's asset smoothing policy.

**Amicus Curiae.** This term (literally translated as friend of the court) refers to an entity or organization that is not a party to a particular lawsuit but that is permitted by the court to advise it in respect to some matter of law that directly affects the case in question.

**Asset Smoothing Policy.** This policy refers to the practice of stretching out the recognition of annual market gains or losses on a defined benefit pension fund, as compared to the assumed investment return for the fund, over a period of years. CCCERA follows a five-year smoothing policy. For example, if the CCCERA fund falls short of its assumed investment rate of 7.25% by five percentage points, the fund would recognize that loss at a rate of 1% a year over a period of five years.

**Asset Volatility Ratio.** This ratio is equal to the market value of the assets in the pension fund divided by the total projected payroll used for calculating contributions to the pension fund. In the case of CCCERA that ratio is currently 9.9, meaning that for every percentage point by which its pension fund falls below its assumed investment rate, the UAAL will increase by 9.9% of projected payroll.

**Assumed Investment Rate of 7.25%.** This is the assumed rate of investment return on its pension fund that CCCERA uses for calculating the *normal cost* of the pension benefits earned by County employees each year. It is also the rate CCCERA uses to discount to present value the future cost of the pension benefits to be paid. The assumed investment rate is a compound annual growth rate, not simply an average annual rate. That is, in order to keep pace, in any year in which CCCERA does not earn its assumed rate of 7.25% it must make up the shortfall in a following year (either through additional earnings or employer contributions) in addition to the assumed annual rate of 7.25% for the following year.

**California Rule.** This term refers to a legal precedent established by a California Supreme Court decision in 1955. It held that California public employees are subject to an implied pension contract from their first day of employment forward. The pension contract provides that the rate of pension benefits to be earned in future years may never be decreased unless replaced by a benefit comparable in value for the employee. The practical effect of this precedent is that public employers in California do not negotiate pension benefit rates with their employees, in contrast to negotiations that take place over all other wages and benefits to be earned.

**CCCERA** – the Contra Costa County Employees’ Retirement Association. This is the entity that administers pension benefits and runs the pension fund to which the County makes contributions to pay for pension benefits earned by its employees. CCCERA is organized under a law passed in 1937 that authorized California counties to set up defined benefit pension plans for their employees.

**COLA** – a cost of living adjustment. This is an enhancement to a pension benefit based on increases in the applicable cost of living index, subject to certain caps, usually 2% or 3% per year.

**Declaratory Judgment Action.** This is a legal action designed to enable parties to resolve a legal dispute before either party has taken steps that may cause or incur a liability that could lead to damages or other remedies awarded by a court.

**Defined Benefit Plan.** This is a pension plan that provides for a stated benefit to be paid to participants during their retirement years. Generally, the benefit is defined by a formula. For example, 3% of base salary for each year of services, so that an employee with 25 years of service at age 55 could retire under that formula with a beginning pension equal to 75% of his or her base salary. Pension benefits are usually enhanced by cost of living adjustments, also called COLAs. Payment of the defined benefit is guaranteed by the employer.

**Defined Contribution Plan.** This is a retirement plan under which the employer makes defined contributions into a retirement fund for the benefit of its employees. The amount of the ultimate benefits paid out in retirement is dependent on the investment results in the retirement fund and is not guaranteed by the employer.

**Investment Return.** This is the rate of earnings on the pension fund from dividends, interest, and capital gains, computed as a percentage of the average value of the fund.

**Normal Cost.** This is the amount of contributions to a defined benefit pension fund required each year to fund the pension benefits earned by employees during that year of service. The figure is calculated by actuaries and is based on certain actuarial assumptions about mortality rates, retirement rates, turnover rates, and investment returns the actuaries assume will be earned by the pension fund on a compounded basis over the long term.



**PEPRA** – The Public Employee Pension Reform Act. This Act, passed in 2012, established a new level of pension benefits for all state and other public employees in California who were hired on or after January 1, 2013. The new pension benefit levels were lower than those prevailing for existing employees, leading to a two-tiered level of benefits for employees based on their respective dates of hire.

**Unfunded Actuarial Accrued Liability (UAAL).** This is defined as the extent to which the *Actuarial Accrued Liability* of the pension plan exceeds the *Actuarial Value of the Assets* in the pension fund supporting the plan.

**UAAL Amortization Policy.** This policy stipulates the amount of the payments that must be made to the pension fund each year by the employer to pay down the UAAL in equal installments. In the case of CCCERA, the UAAL pay down period is 18 years, meaning that 1/18 of each year's net UAAL is charged to the employer each year as an additional pension cost payable to CCCERA.

## **SOURCES AND REFERENCE MATERIALS**

For purposes of this report the Grand Jury interviewed, met with, or sought records from 15 different County, city, special district, state, CCCERA, and employee or research organization officials or representatives who had responsibility for certain aspects of pension benefit issues. We reviewed a number of relevant reports and articles, including the following:

1. The County Comprehensive Annual Financial Report for its fiscal year ended June 30, 2015.
2. The CCCERA Actuarial Valuation and Review as of December 31, 2014, prepared by its actuary, Segal Consulting.
3. Letter dated September 2, 2015 from Segal Consulting to the Deputy Chief Executive Officer of CCCERA setting forth the Unfunded Actuarial Accrued Liability by Employers based on the December 31, 2014 Actuarial Valuation.
4. Agenda for Special Meeting of CCCERA Board Members dated February 25, 2016.
5. Letter dated March 2, 2016 from Segal Consulting to the Chief Executive Officer of CCCERA setting forth the actuary's latest five-year projection of Employer Contribution Rate Changes Based on Estimated 2.4% Gross Market Value Investment Return for 2015.
6. Little Hoover Commission, report entitled Public Pensions for Retirement Security, published in February, 2011.
7. The online materials regarding unfunded pension liabilities provided by The Stanford Institute for Economic Research. The relevant materials can be found at [pensiontracker.org](http://pensiontracker.org).
8. The Annual Report of AT&T for calendar year 2014, pages 65-67.

We also reviewed a number of California reported legal cases on pension or employee benefit issues, including those cited in the text of our report. These are the full case citations for the cases mentioned in our report:

1. Kern vs. City of Long Beach, 29 Cal.2d 848 (1947).
2. Allen vs. City of Long Beach, 45 Cal.2d 128 (1955).
3. San Bernardino Public Employees Association v. City of Fontana, 67 Cal. App. 4th 1215 (1998). The quotation included in the text is found at page 1220 of the reported case decision.
4. In re City of Stockton, California, Debtor; US Bankruptcy Court, Eastern District of California; 526 B.R. 35 (Bankr E.D. Cal. 2015). The quotation in the text is from page 39 of the reported decision.
5. City of San Diego (2015) PERB Decision No. 2464-M.
6. The chart on page 11 of the Report is compiled from data found on page one of the CCCERA Actuarial Report prepared by Segal Consulting and referred to above.

The text of the Meyers-Milias-Brown Act can be found at California Government Code, sections 3500 – 3511.

California Code of Civil Procedure Section 1060 provides the statutory authority for declaratory judgment actions in California.



## REQUIRED RESPONSES

	<u>Findings</u>	<u>Recommendations</u>
Board of Supervisors	1 - 9	1 - 4

These responses must be provided in the format and by the date set forth in the cover letter that accompanies this report. An electronic copy of these responses in the form of a Word document should be sent by e-mail to [epant@contracosta.courts.ca.gov](mailto:epant@contracosta.courts.ca.gov) and a hard (paper) copy should be sent to:

Civil Grand Jury – Foreperson

725 Court Street

P.O. Box 431

Martinez, CA 94553-0091



BOARD OF SUPERVISORS RESPONSE TO  
CONTRA COSTA COUNTY GRAND JURY REPORT 1603:

Pension Reform - If Not Now, When?

Findings:

- F1. The County's largest outstanding debts relate to its pension liabilities. The unfunded pension liabilities of the County (including ConFire) as calculated by the CCCERA actuaries in September 2015 total \$1.155 Billion. In addition to this UAAL figure, the County (again including ConFire) has outstanding \$329 Million of long-term pension obligation bonds.

**Response:** The respondent agrees with the finding.

- F2. The County's unfunded pension liability will increase in any year in which the rate of return on the CCCERA pension fund does not reach at least 7.25%.

**Response:** The respondent partially agrees with the finding. It should be noted that the rate of return has recently been changed to 7.00%. The rate of return on the CCCERA pension fund is one factor in determining the unfunded pension liability. It is possible for the pension fund to earn less than 7.25% and not experience an increase in unfunded liability due to changes in the other factors or policy changes; however, the statement is generally correct.

- F3. According to the most recent CCCERA actuarial report, for every 1% drop below the CCCERA assumed rate of return of 7.25% the County's unfunded pension liability will increase by a figure equal to 9.9% of the County payroll of employees enrolled in the CCCERA pension plan. Based on its current payroll of over \$572 Million that means the reported return of 1.9% achieved by the CCCERA pension fund in 2015 could result in an increased County UAAL of over \$300 Million before actuarial five-year smoothing adjustments are made.

**Response:** The respondent neither agrees nor disagrees with the finding. The projection appears to be reasonable; however, Volatility Ratios are extremely complicated and therefore the respondent is unable to confidently respond to this finding.

- F4. Unlike all other elements of compensation that it negotiates with the labor organizations, the County does not negotiate the rate of pension benefits employees will earn in future salary periods.

**Response:** The respondent partially agrees with the finding. Prior to the passage of the Public Employees' Pension Reform Act (PEPRA), the County was able to negotiate about which of the statutory pension benefit formulas available under the County Employees Retirement Law (CERL) would be available to new employees. PEPRA now specifies what the pension benefit will be for new hires, and the County cannot negotiate a different benefit. The County can and does continue to negotiate which of the statutory COLAs to the pension benefit will be applicable to new employees. In addition, the County is aware of the impact and cost of pension and negotiates wages and benefits accordingly.

F5. The reason the County does not negotiate such pension benefits is due to a long-standing legal precedent in California, known as the California Rule, which holds that public employees are covered by an implied contract on their first day of service guaranteeing that the level of pension benefits they earn each year may not be decreased in future years unless replaced by benefits comparable in value for the employee.

**Response:** The respondent partially agrees with the finding. The respondent understands the term “California Rule” to mean the body of case law regarding modification of pension benefits for current employees. The County must comply not only with these cases, but also with the statutory requirements of CERL and PEPRA.

F6. The California Rule is based on a case that was decided before public employees had the right to organize and engage in collective bargaining in California.

**Response:** The respondent partially agrees with the finding. The body of case law regarding the modification of pension benefits for current employees includes cases decided both before and after the enactment of the collective bargaining laws.

F7. The County has not taken steps to challenge or seek legal clarification of the California Rule in a California court.

**Response:** The respondent agrees with the finding.

F8. Negotiating the terms of future pension benefits to be earned could result in substantial cost savings for the County if permitted by a court ruling.

**Response:** The respondent partially agrees with the finding. The respondent notes that any changes would have to be negotiated with Labor Organizations and concessions that have a net savings would be very difficult to negotiate.

F9. There are legal avenues open to the County to seek judicial clarification or reform of the rule without subjecting the County to major financial risks if the challenge proves unsuccessful.

**Response:** The respondent partially agrees with the finding. While it is true that the County could seek judicial clarification, the cost of outside legal counsel to litigate this issue would be very expensive and would involve extensive amounts of attorney time.

#### Recommendations:

R1. The Board of Supervisors should seriously consider adopting a policy of seeking judicial clarification or reform of the California Rule.

**Response:** The recommendation will not be implemented at this time. The cost associated with any individual County pursuing judicial clarification or reform would be prohibitive. Any solution to this issue is best handled by the legislature.

- R2. The Supervisors should consider empaneling a task force, a study group, or an internal committee to examine options for challenging the California Rule that would weigh the following considerations:
- Potential cost savings for the County;
  - Potential resources to be freed up for other priorities such as service enhancements and other wage and benefit improvements;
  - Opportunities to participate as an amicus curiae in existing legal cases;
  - Opportunities for challenging the California Rule through legal proceedings such as a declaratory relief action that would not expose the County's financial position to undue risk in the event of an adverse result; and
  - Whether the County should undertake the legal challenge alone or in cooperation with other jurisdictions or organizations with a common interest in the issue, such as the California State Association of Counties (CSAC).

**Response:** The recommendation will not be implemented at this time. There is no reason to examine options since the County is not willing to incur the extensive time and expense that would be required to challenge the California Rule.

- R3. The Supervisors should consider issuing a formal statement on their policy toward seeking reform of the California Rule, with an explanation of how they propose to manage their unfunded pension liability in the event no steps are taken to reform or adjust the California Rule.

**Response:** The recommendation will not be implemented at this time. However, the County will continue to monitor its unfunded pension liability to determine whether or not appropriate action may be necessary in the future.

- R4. The Supervisors should consider securing a legal opinion from outside counsel experienced in the field of pension and collective bargaining law on the merits of a legal challenge to the California Rule based on the argument that the Rule should now be modified based on California's collective bargaining system for public employees.

**Response:** The recommendation will not be implemented at this time. There is no reason to secure an outside legal opinion since the County is not willing to incur the extensive time and expense that would be required to challenge the California Rule.



Contra  
Costa  
County

To: Board of Supervisors  
From: David Twa, County Administrator  
Date: July 19, 2016

Subject: Civil Grand Jury Report No. 1605, "Caring for the Victims: Commercial Sexual Exploitation of Children in Contra Costa County"

---

**RECOMMENDATION(S):**

APPROVE the response Civil Grand Jury Report No. 1605, entitled "Caring for the Victims: Commercial Sexual Exploitation of Children in Contra Costa County" (attached), and DIRECT the Clerk of the Board to forward the response to the Superior Court no later than August 4, 2016.

**FISCAL IMPACT:**

No fiscal impact.

**BACKGROUND:**

On May 10, 2016 the 2015/16 Civil Grand Jury filed the above referenced report. The attached report clearly specifies:

Whether a finding or recommendation is accepted or will be implemented; if a recommendation is accepted, a statement as to who will be responsible for implementation and by what target date; a delineation of the constraints if a recommendation is accepted but cannot be implemented within a six-month period; and the reason for not accepting a finding or recommendation.

The Board of Supervisors is required to respond to Findings 1-14 and to Recommendations 1-10. Please see the attached response to this report.

---

APPROVE

OTHER

RECOMMENDATION OF CNTY ADMINISTRATOR

RECOMMENDATION OF BOARD  
COMMITTEE

---

Action of Board On: **07/19/2016**  APPROVED AS RECOMMENDED  OTHER

Clerks Notes:

**VOTE OF SUPERVISORS**

I hereby certify that this is a true and correct copy of an action taken and entered on the minutes of the Board of Supervisors on the date shown.

ATTESTED: July 19, 2016

Contact: Allison Picard, (925)  
335-1096

David J. Twa, County Administrator and Clerk of the Board of Supervisors

By: , Deputy

cc:

CONSEQUENCE OF NEGATIVE ACTION:

In order to comply with statutory requirements, the Board of Supervisors must provide a response to the Superior Court no later than August 4, 2016. The Board must take timely action in order to comply with the statutory deadline.

ATTACHMENTS

Grand Jury Report 1605

Grand Jury Response

**A REPORT BY  
THE 2015-2016 CONTRA COSTA COUNTY GRAND JURY  
725 Court Street  
Martinez, California 94553**

**Report 1605**

# **Caring for the Victims**

**Commercial Sexual Exploitation of Children in Contra Costa County**

APPROVED BY THE GRAND JURY:

Date: May 10, 2016

  
\_\_\_\_\_  
MICHAEL SIMMONS  
GRAND JURY FOREPERSON

ACCEPTED FOR FILING:

Date: May 6, 2016

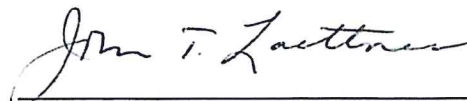
  
\_\_\_\_\_  
JOHN T. LAETTNER  
JUDGE OF THE SUPERIOR COURT



Contact: Michael Simmons  
Foreperson  
925-957-5638

Contra Costa County Grand Jury Report 1605

# Caring for the Victims

## Commercial Sexual Exploitation of Children in Contra Costa County

**TO: Contra Costa County Board of Supervisors  
Contra Costa County Sheriff  
The City Councils for the following cities: Antioch, Brentwood,  
Clayton, Concord, Danville, El Cerrito, Hercules, Lafayette,  
Martinez, Moraga, Oakley, Orinda, Pinole, Pittsburg, Pleasant  
Hill, Richmond, San Ramon, San Pablo, Walnut Creek**

### SUMMARY

Human trafficking is a nationwide problem. In Contra Costa County, law enforcement and other agencies identified at least 108 victims of human trafficking from June 2014 through June 2015; of those cases, thirty-nine involved minors exploited for sex.

The County organized its official response to the problem of human trafficking by organizing a "Coalition of Zero Tolerance for Human Trafficking Summit" in January 2015. The Coalition set up a broad framework for understanding and dealing with human trafficking, which began with training two hundred employees of the Employment & Human Services Department (EHSD) and its interagency partners (County agencies and non-government organizations). EHSD assigned the more difficult problem of caring for commercial sexual exploitation of children (CSEC) to Children and Family Services (CFS), a bureau of EHSD.

CFS started work on a protocol to establish a comprehensive system of care for victims of CSEC, a system that did not previously exist in the County (the "CSEC Protocol"). By October 2015, the CSEC Protocol was complete and submitted to the California State Department of Social Services. However, by March 2016, more than a year after the Coalition Summit, the CSEC Protocol was yet to be fully communicated throughout the County, much less implemented. Many of the interagency partners who are to assist in implementing the Protocol (particularly the police departments of the cities, victim advocates in the District Attorney's (DA) Office and Juvenile Hall) were unaware of their

part in the Protocol and the role of the other agencies.

Until the Protocol is fully implemented, Contra Costa County still does not have a comprehensive system of care for victims of CSEC.

## **METHODOLOGY**

In its 7-month investigation, the Grand Jury:

- Reviewed the pertinent legal statutes on human trafficking and CSEC, both California and Federal,
- Researched State and County documents and reports on the issue,
- Joined meetings of the Coalition for Zero Tolerance for Human Trafficking and the CSEC Steering Committee,
- Visited Juvenile Hall, the Family Justice Center and Calli House for discussions,
- Interviewed representatives and social workers at the Employment & Human Services (EHS) Department, including the Children & Family Services (CFS) bureau,
- Interviewed Probation Department personnel,
- Interviewed police officers from several cities, who worked directly on sex crimes, drugs, domestic violence and human trafficking,
- Interviewed personnel from non-governmental organizations (NGOs) dealing with sexual violence and CSEC victims,
- Interviewed victim advocates from various agencies.

## BACKGROUND

Human trafficking exists in Contra Costa County as it does throughout the United States. It is today's version of slavery. Its victims are exploited due to their lack of resources and sophistication, and treated as commodities rather than as human beings.

Human trafficking exists in four forms:

- Labor trafficking,
- Adult sex trafficking,
- Commercial sexual exploitation of children (CSEC),
- Domestic servitude.

The citizens of Contra Costa County are living with this form of slavery hidden in their midst.

In 2012, California Attorney General Kamala Harris released her report - "The State of Human Trafficking in California" (the AG Report). In the AG Report, Ms. Harris states that human trafficking as a criminal business enterprise (\$32 billion globally) is second only to the drug trade in annual revenues. The AG Report's most important recommendation is that government agencies and the community should take a victim-centered approach in dealing with this crime.

Perhaps the most appalling category of human trafficking is the sexual exploitation of children. Children sexually exploited for commercial reasons cannot legally consent to sex and, therefore, are not willing prostitutes. Victims of CSEC are initiated into sexual slavery between 12 to 14 years old on average. The majority of these children are American citizens according to the County Coalition's Human Trafficking summit report. Typically, they are victims of physical abuse, sexual assault, and psychological and emotional manipulation by adults, i.e., the pimps and the johns. The trauma, stemming from months or years of sexual abuse and emotional manipulation is complex and extensive. For this reason, the County Coalition against Human Trafficking suggests County personnel (law enforcement and social workers) who interact with the CSEC children should be trauma-informed, i.e., properly trained and aware of the complex trauma that the children have undergone.

This Grand Jury report concentrates on the County's efforts to identify, rescue and care for these children and to restore to them a life that is safe, secure and productive.



## DISCUSSION

Prior to the AG Report and the first County summit meeting in January 2015, the County had no formal plan or protocol to address CSEC.

County agencies began to develop that protocol by focusing on the applicable law. Section 236.1 of the California Penal Code addresses human trafficking (including CSEC). With respect to CSEC victims, it provides:

- *“Any person who causes, induces, or persuades a person who is a minor to engage in a commercial sex act is guilty of human trafficking.”*
- *“Consent by a victim of human trafficking who is a minor at the time of commission of the offense is not a defense to a criminal prosecution under this section.”*

The following two provisions on CSEC are set forth in the Welfare and Institutions Code:

- Section 300. *“... a child who is sexually trafficked as described in 236.1 of the Penal Code or who receives food and shelter in exchange for, or who is paid to perform sexual acts described in Section 236.1 or 11165.1 of the Penal Code, and whose parent or guardian failed to, or was unable to, protect the child... is within the jurisdiction of the juvenile court which may adjudge that person to be a **dependent child of the court** ....These children shall be known as commercially sexually exploited children.”* (Emphasis added.)
- Section 300.2 *“... the purpose of the provisions of this chapter relating to dependent children is to provide maximum safety and protection for children who are currently being physically, sexually, or emotionally abused, being neglected, or being exploited, and to ensure the safety, protection, and physical and emotional well-being of [such] children.”*

In January 2015, three years after the AG Report, the Contra Costa County District Attorney called for a summit on human trafficking. Chaired by a senior manager from EHSD, a multi-disciplinary coalition was formed called the Coalition for Zero Tolerance for Human Trafficking.

In June 2015, the Coalition Chair issued a memo to the Board of Supervisors stating that a comprehensive system of care for victims of CSEC does not exist in Contra Costa County. The memo also said that the best practice for care of victims of CSEC might be the Family Justice Centers in Richmond and Concord. These are multiservice centers – “one-stop-shops” – for victims of domestic violence.

Under state law, EHSD is designated as the lead agency for setting up a system of care for the victims of human trafficking in Contra Costa County. In March 2015, the Coalition tasked CFS, a division of EHSD, with organizing a CSEC Steering Committee.

The Committee was to prepare an interagency protocol (the “CSEC Protocol”) for the care of victims of CSEC in Contra Costa County.

In developing a protocol, the Committee acted in accordance with Welfare and Institutions (WIC) Code sections 16524.6– 16524.11, These WIC sections provide, in part:

- 16524.6 “...in order to adequately serve children who have been sexually exploited, it is necessary that counties develop and utilize a multidisciplinary approach to case management, service planning and provision of services.”
- 16524.6 “... that counties develop and utilize interagency protocols to ensure services are provided as needed to this population.”
- 16524.7. (a) (1) “There is hereby established the Commercially Sexually Exploited Children Program. This program shall be administered by the State Department of Social Services.”
- 16524.7. (a) (2) “The department, in consultation with the County Welfare Directors of California, shall develop an allocation methodology to distribute funding for the program. Funds allocated shall be utilized to cover expenditures related to the costs of implementing the program, prevention and intervention services, and training related to children who are victims of commercial sexual exploitation.”
- 16524.7. (a) (4) “Funds provided to the counties electing to participate in the program shall be used for prevention activities, intervention activities and services to children who are victims, or at risk of becoming victims, of commercial sexual exploitation.”
- 16524.7. (a) (4) (D) [A key mandate to the funding allocation is] “*hiring county staff trained and specialized to work with children who are victims of commercial sexual exploitation to support victims and their caregivers, and to provide case management interagency and cross-departmental response.*” (Emphasis added.)

In October 2015, the CSEC Steering Committee was renamed CSEC Protocol Oversight Committee. The Committee submitted the “Interagency Protocol for Serving Commercially Sexually Exploited Children in Contra Costa County” (the “CSEC Protocol”) to the State Department of Social Services. This move allowed the County to participate in California’s CSEC Program, thereby qualifying for funds to support victims of CSEC.

The State Department of Social Services initially released \$25,000 to the County for CSEC planning. In early 2016, the State then released \$277,628 as a Tier II grant for training and actual services for victims of CSEC. The State also earmarked \$82,107 as “Augmentation for Federal CSEC activities.”



The CSEC Protocol sets up the framework for collaboration and coordination among County agencies, cities and NGOs providing rescue, protection and care for victims of CSEC.

The Protocol states, in part:

- *“This Protocol has been created and adopted by the CSEC Protocol Oversight Committee.”*
- *“Contra Costa County Children & Family Services (CFS) will be responsible for providing leadership and staff support for the CSEC Protocol Oversight Committee.”*
- *“[The Committee, led by CFS,] will implement and oversee the Interagency Protocol.”*
- *“Additionally, the [interagency] partners will create protocols (within their own agencies or NGOs) to aid in the identification, assessment and delivery of services to CSEC youth in the community.”*
- *Mental Health, under County Health Department should “perform assessment of a CSEC victim’s mental health and recommend services.”*

The Protocol also contains a flow chart that shows the coordinated response for a victim of CSEC from the community, law enforcement and CFS. At all of the major decision points, referrals to CFS and hotline calls to CFS are the key initial action points. In essence, CFS is the proposed hub and navigator for care of victims of CSEC.

To date, over 200 CFS personnel have received basic training, a starting point for training staff to care for victims of CSEC. Additional training is necessary for the specialization of certain personnel to act as the “navigators” for the victims of CSEC within Child Welfare. This carries out the mandate of Section 16524.7 of the Welfare & Institutions Code, which requires *“hiring county staff trained and specialized to work with children who are victims of commercial sexual exploitation.”* (Emphasis added.)

Because Contra Costa County lacks foster parents with specialized training to handle victims of CSEC, social workers often must place these children in foster homes outside of the County. Although a concern and a cause of additional expense to the County, the benefit may be that it puts more distance between the victim of CSEC and his or her exploiters.

Training for law enforcement personnel (police officers and deputy sheriffs) in interviewing victims of CSEC needs to be more victim-centered and trauma-informed. Many officers do not have even basic CSEC training, only a short briefing on the

subject. This lack of training may contribute to the unwillingness of a majority of suspected victims of CSEC to name their pimp exploiters or to accept needed social services and mental health appraisal/therapy. These youths are usually distrustful of police. Estimates of cooperation by victims of CSEC are uniformly low. Such estimates run from a high of 2 out of 10, to 2 out of 100, with one estimate of “zero cooperation.” The non-cooperation behavior may also be due to the coercion and manipulation practiced by the children’s exploiters.

Perhaps indicative of the lack of CSEC training for law enforcement first responders, the DA’s Office has prosecuted fewer cases of CSEC pimps in 2015 than it has in previous years.

The current typical referral practice among law enforcement personnel (city police, the DA’s Office and Juvenile Hall) who encounter CSEC youth is to call in Community Violence Solutions (CVS), a non-government organization (NGO) specializing in domestic violence, sexual assault and trafficking victims. Although well regarded in its area of expertise, CVS has limited resources. Whether future referrals to CVS will continue remains unknown, since the new Protocol proposes that the hub of care for victims of CSEC should be CFS, not CVS.

Law enforcement also calls in the victim advocates from the DA’s Office. These advocates navigate victim assistance for the law enforcement community. Victim advocates respond first by keeping the victims of CSEC safe, usually within Juvenile Hall, and providing them with therapy, using non-Health Department therapists, who are paid for by victim compensation funds.

As a pragmatic measure, law enforcement sometimes books suspected victims of CSEC into Juvenile Hall under various statutes in the Welfare and Institutions Code dealing with crimes committed by youth. Such bookings allow authorities to keep victims of CSEC under protective custody, away from their exploiters. It also provides Probation and CVS time to assess the situation and to give these youth access to therapy and social services. However, Juvenile Hall rarely consults CFS social workers in these situations. Due to this lack of consultation with CFS, a non-criminal hold order for the child is seldom requested. Placing the child in Juvenile Hall on a criminal charge runs the risk of exposing the child to criminal behavior. Once in Juvenile Hall, most victims of CSEC are uncooperative and ultimately released back to their next of kin where they will likely walk back to their exploiters. Return of these children to an unsafe situation conflicts with the mandate of Section 300 of the Welfare & Institutions Code, which is *“to provide maximum safety and protection to children who are currently being physically, sexually, or emotionally abused.”*

Calli House, part of the Contra Costa Health Department’s Homeless Youth Services, is another facility, separate from Juvenile Hall and CVS, which is available for CSEC support services. Calli House provides temporary health, therapy and housing assistance to runaway minors in the County. Occasionally, upon request by CVS or CFS, it takes in suspected victims of CSEC who are not booked into Juvenile Hall. CFS



does not have an equivalent county-funded temporary housing facility for victims of CSEC.

The County lacks a centralized database covering all CSEC arrests, referrals and pending cases. Such data would be extremely valuable both in assisting law enforcement in tracking down the exploiters, as well as providing a broader and more complete picture of the victims of CSEC and treatment options with the highest chances of success. Some city police departments share CSEC data with the FBI and the DA's Office. Juvenile Hall shares resident data with CVS when called in to assist on suspected victims of CSEC. The DA's Office shares CSEC data with CVS, when utilizing the Children Interview Center for forensic interviews with suspected victims. CFS has its own CSEC data for its child welfare cases. However, such departmentalized data tracking is no substitute for a comprehensive and centralized database open to all agencies within the County.

## FINDINGS

- F1 A comprehensive system of care for victims of CSEC still has not been fully implemented in Contra Costa County.
- F2 The County is now 15 months into developing and implementing this comprehensive system of care for victims of CSEC that it began developing in January 2015.
- F3 A CSEC Protocol, which provides a comprehensive system of care for victims of CSEC, was prepared under the leadership of CFS.
- F4 The CSEC Protocol provides the framework for cooperation and coordination among the County, its cities and NGOs.
- F5 The State Department of Social Services has released Contra Costa County's allocations of CSEC monies under the Commercially Sexually Exploited Children Program administered by the State Department of Social Services.
- F6 Many social workers in CFS, law enforcement, officers in Juvenile Hall and victim advocates in the DA's Office are not implementing the CSEC Protocol because they have not seen it.
- F7. CFS, the leader of the Oversight Committee, has not followed up with its interagency partners that have signed off on the Protocol, but have not submitted their own CSEC department plan/protocols to the Oversight Committee.
- F8 CFS lacks personnel who can act as the hub of all CSEC referrals from law enforcement by assessing the health, psychiatric and physical needs of victims of CSEC and who can navigate these services for them.
- F9. Suspected CSEC victims are being arrested and booked into Juvenile Hall for their own safety pursuant to various statutes under the Welfare & Institutions Code, relating to infractions and crimes committed by youth, while the County assesses the appropriate health and social services to provide.
- F10. The County has not provided funding to CFS for temporary housing facility for victims of CSEC.
- F11. No single database covering all CSEC-related arrests, referrals and pending cases exists in the County.
- F12. Due to the lack of a single database in the County covering all CSEC-related arrests, referrals and pending cases, the County does not know the number of victims of CSEC and where they are located.



- F13. County personnel and law enforcement dealing with victims of CSEC are well-meaning, compassionate and dedicated people trying to make the best of a very difficult situation.
- F14. Most County personnel and law enforcement dealing with victims of CSEC lack in-depth CSEC training, necessary facilities for temporarily accommodating the victims and a clear-cut plan of action, which lays out how to rescue, protect and serve the victims of CSEC in a manner that is caring and trauma-informed.

## RECOMMENDATIONS

- R1 The Board of Supervisors should review the Interagency Protocol for Serving Commercially Sexually Exploited Children in Contra Costa County finalized in October 2015.
- R2 The Board of Supervisors, City Councils and Sheriff's Department should consider recommending that all CSEC interagency partners, as listed in the CSEC Protocol, in Contra Costa County adopt their own CSEC protocols and submit them to CFS for approval.
- R3 The Board of Supervisors should consider directing CFS, as the lead implementing bureau, to follow up on the required plans and protocols from the interagency partners, as listed in the CSEC Protocol, implementing the CSEC Protocol.
- R4 The Board of Supervisors should consider directing CFS to expand its CSEC Response Flow Chart to include all critical steps to be taken for the welfare of the child victim, including mental health evaluation by the Health Department and child Welfare hold requests by the social workers.
- R5 The Board of Supervisors should consider directing CFS to train or hire specialized CSEC personnel who will serve as points of primary referral and assist in navigating the services provided to victims of CSEC utilizing funds provided by the State Department of Social Services.
- R6 The Board of Supervisors should consider directing CFS to follow the model of the Family Justice Centers in assisting victims of CSEC navigate the multitude of available services.
- R7 The Board of Supervisors should consider seeking funds to acquire or lease a physical facility to temporarily house victims of CSEC, which would allow suspected victims of CSEC to be placed in a legal, non-criminal temporary hold, rather than having law enforcement book the child into Juvenile Hall with a criminal charge.
- R8 If the County secures funding to construct or lease a CFS physical facility, the Board of Supervisors should consider housing specialized CSEC navigators at the facility, similar to the model used by the Calli House.

R9 The Board of Supervisors, City Councils, and Sheriff's Department should consider recommending that all first responders (usually law enforcement) refer suspected victims of CSEC to specialized and dedicated CSEC personnel, to be established within CFS.

R10 The Board of Supervisors should direct CFS to formulate CSEC training programs, containing different emphases for different County departments, interacting with victims of CSEC.

R11 City Councils and Sheriff's Department should direct law enforcement to avail themselves of CSEC training programs formulated by CFS.

**REQUIRED RESPONSES**

	<u>Findings</u>	<u>Recommendations</u>
Contra Costa County Board of Supervisors	F1-14	R1-10
Contra Costa County Sheriff's Department	F6, F7, F9, F11-F14	R2, R9, R11
City of Antioch	F6, F7, F9, F11-F14	R2, R9, R11
City of Brentwood	F6, F7, F9, F11-F14	R2, R9, R11
City of Clayton	F6, F7, F9, F11-F14	R2, R9, R11
City of Concord	F6, F7, F9, F11-F14	R2, R9, R11
City of Danville	F6, F7, F9, F11-F14	R2, R9, R11
City of El Cerrito	F6, F7, F9, F11-F14	R2, R9, R11
City of Hercules	F6, F7, F9, F11-F14	R2, R9, R11
City of Lafayette	F6, F7, F9, F11-F14	R2, R9, R11
City of Martinez	F6, F7, F9, F11-F14	R2, R9, R11
City of Moraga	F6, F7, F9, F11-F14	R2, R9, R11
City of Oakley	F6, F7, F9, F11-F14	R2, R9, R11
City of Orinda	F6, F7, F9, F11-F14	R2, R9, R11
City of Pinole	F6, F7, F9, F11-F14	R2, R9, R11
City of Pleasant Hill	F6, F7, F9, F11-F14	R2, R9, R11



City of Pittsburg	F6, F7, F9, F11-F14	R2, R9, R11
City of Richmond	F6, F7, F9, F11-F14	R2, R9, R11
City of San Pablo	F6, F7, F9, F11-F14	R2, R9, R11
City of San Ramon	F6, F7, F9, F11-F14	R2, R9, R11
City of Walnut Creek	F6, F7, F9, F11-F14	R2, R9, R11

These responses must be provided in the format and by the date set forth in the cover letter that accompanies this report. An electronic copy of these responses in the form of a Word document should be sent by e-mail to [epant@contracosta.courts.ca.gov](mailto:epant@contracosta.courts.ca.gov) and a hard (paper) copy should be sent to:

Civil Grand Jury – Foreperson

725 Court Street

P.O. Box 431

Martinez, CA 94553-0091

**BOARD OF SUPERVISORS RESPONSE TO  
GRAND JURY REPORT NO. 1605:  
CARING FOR THE VICTIMS—  
COMMERCIAL SEXUAL EXPLOITATION  
IN CONTRA COSTA COUNTY**

<b>FINDINGS</b>
-----------------

**F1. A comprehensive system of care for victims of CSEC still has not been fully implemented in Contra Costa County.**

**Response:** Agree.

**F2. The County is now 15 months into developing and implementing this comprehensive system of care for victims of CSEC that it began developing in January 2015.**

**Response:** Agree.

**F3. A CSEC Protocol, which provides a comprehensive system of care for victims of CSEC, was prepared under the leadership of CFS.**

**Response:** Agree.

**F4. The CSEC Protocol provides the framework for cooperation and coordination among the County, its cities and NGO's.**

**Response:** Agree.

**F5. The State Department of Social Services has released Contra Costa County's allocations of CSEC monies under the Commercially Sexually Exploited Children Program administered by the State Department of Social Services.**

**Response:** Agree.

**F6. Many social workers in CFS, law enforcement, officers in Juvenile Hall and victim advocates in the DA's office are not implementing the CSEC Protocol because they have not seen it.**

**Response:** Disagree. The protocol Memorandum of Understanding among the partner agencies that addresses the requirements of Welfare and Institutions Code (WIC) 16524, includes protocols related to screening and identification, assessment, multi-disciplinary teaming, and data collection. Each required partner agency per WIC 16524 (Child Welfare, Mental Health, Public Health, Probation, Juvenile Court) has a copy of the protocol and are in the process of implementing the CSEC Protocol requirements.

**F7. CFS, the leader of the Oversight Committee, has not followed up with its interagency partners that have signed off on the Protocol, but have not submitted their own CSEC department plan/protocols to the Oversight Committee.**

**Response:** Disagree. The CSEC Protocol Steering Committee launched in March 2015 in order to develop the Interagency Protocol. It was submitted to the California Department of Social Services (CDSS) October 1, 2015 and approved in December 2015. The work of the restructured Steering Committee, now called Human Trafficking Protocol, Policy and Data Committee, is to follow up on the Protocol and make changes as needed. This committee has followed-up with interagency partners to help assist them in creating their own CSEC plans and protocols. However, there is no statutory requirement for interagency partners to submit their own CSEC plan or protocols to CFS.

**BOARD OF SUPERVISORS RESPONSE TO  
GRAND JURY REPORT NO. 1605:  
CARING FOR THE VICTIMS—  
COMMERCIAL SEXUAL EXPLOITATION  
IN CONTRA COSTA COUNTY**

**F8. CFS lacks personnel who can act as the hub of all CSEC referrals from law enforcement by assessing the health, psychiatric and physical needs of victims of CSEC and who can navigate these services for them.**

**Response:** Partially Disagree. CFS does not have a designated role as a “hub” as defined in this finding. Respondent agrees that CFS is the mandated agency to receive all child abuse referrals. CFS is required to run a 24 hour Child Abuse Hotline and receive all suspected child abuse referrals from Law Enforcement and other mandated reporters through the hotline. All suspected exploitation of children must be reported to the CFS hotline per Senate Bill 855 (Chapter, 29 Statutes of 2014).

**F9. Suspected CSEC victims are being arrested and booked into Juvenile Hall for their own safety pursuant to various statues under the Welfare & Institutions Code, relating to infractions and crimes committed by Youth, while the County assesses the appropriate health and social services to provide.**

**Response:** Disagree. The Juvenile Hall admits youth based on crimes committed as defined in the Penal Code. Some of those youth whose crimes meet the criteria for detention and/or commitment to Juvenile Hall programs, are also victims of commercial exploitation. Services are provided for youth who are victims of exploitation while they are detained or committed to the facility.

The County Probation Department is responsible for Wards booked on a criminal charge into the Juvenile Hall following arrest by local police agencies. There are occasions where Wards are booked into the Hall, initially on a criminal charge such as petty theft, while a criminal investigation is ongoing, and it is later determined that the Ward is a victim of commercial sexual exploitation. In many cases, the Hall (a locked facility) is the safest physical location for CSEC youth, who receive mental/physical health care services while in custody.

The County does not have authority to order placement of a Ward currently in custody, including CSEC youth, to outside facilities. Such placements are ordered by the Superior Court once the Ward’s case is adjudicated.

**F10. The County has not provided funding to CFS for temporary housing facility for victims of CSEC.**

**Response:** Agree.

**F11. No single database covering all CSEC – related arrests, referrals and pending cases exists in the County.**

**Response:** Agree.

**F12. Due to the lack of a single database in the county covering all CSEC-related arrests, referrals and pending cases, the County does not know the number of victims of CSEC and where they are located.**

**Response:** Agree. While the County and various agencies have their own specific, internal CSEC related data, this data is not amalgamated Countywide. The County has a snapshot of data available to it through Zero Tolerance’s management of a federal human trafficking grant (which collects human trafficking data from 5 partner agencies, but this is not representative of the entire County).

**BOARD OF SUPERVISORS RESPONSE TO  
GRAND JURY REPORT NO. 1605:  
CARING FOR THE VICTIMS—  
COMMERCIAL SEXUAL EXPLOITATION  
IN CONTRA COSTA COUNTY**

**F13. County personnel and law enforcement dealing with victims of CSEC are well-meaning, compassionate and dedicated people trying to make the best of a very difficult situation.**

**Response:** Agree.

**F14. Most County personnel and law enforcement dealing with victims of CSEC lack in-depth CSEC training, necessary facilities for temporarily accommodating the victims and a clear-cut plan of action, which lays out how to rescue, protect and serve the victims of CSEC in a manner that is caring and trauma-informed.**

**Response:** Agree.

<b>RECOMMENDATIONS</b>
------------------------

**R1. The Board of Supervisors should review the Interagency Protocol for Serving Commercially Sexually Exploited Children in Contra Costa County finalized in October, 2015.**

**Response:** The recommendation has not yet been implemented, but will be implemented in the future. A presentation will be planned to the Board of Supervisors for later in the calendar year.

**R2. The Board of Supervisors, City Councils and Sheriff’s Department should consider recommending that all CSEC interagency partners, as listed in the CSEC Protocol, in Contra Costa County adopt their own CSEC protocols and submit them to CFS for approval.**

**Response:** The recommendation will not be implemented because it is not warranted. The County agrees that interagency partners should develop their own CSEC protocols. However, we disagree that the CSEC Protocols should be submitted to CFS for approval. Partner agencies, such as city councils, should participate in the Zero Tolerance for Human Trafficking Coalition meetings and submit their protocols to the Human Trafficking Coalition Executive Team for inclusion in the Human Trafficking Operating Guidelines, which is a document that includes all entities involved in Human Trafficking countywide.

**R3. The Board of Supervisors should consider directing CFS, as the lead implementing bureau, to follow up on the required plans and protocols from the interagency partners, as listed in the CSEC Protocol, implementing the CSEC Protocol.**

**Response:** The recommendation will not be implemented because it is not warranted. This is the proper role of the Human Trafficking Policy, Planning and Data Committee and this Committee has the clear goal of implementing the Protocol and working with required WIC 16524 partner agencies to develop their own internal policies around CSEC.

**R4. The Board of Supervisors should consider directing CFS to expand its CSEC Response flow Chart to include all critical steps to be taken for the welfare of the child victim, including mental health evaluation by the Health Department and child welfare hold requests by the social workers.**



**BOARD OF SUPERVISORS RESPONSE TO  
GRAND JURY REPORT NO. 1605:  
CARING FOR THE VICTIMS—  
COMMERCIAL SEXUAL EXPLOITATION  
IN CONTRA COSTA COUNTY**

**Response:** The recommendation has not yet been implemented, but will be implemented in the future. The County agrees that the CSEC flow chart can be expanded to include other steps in CSEC response. The flow chart can be used to engage other departments and agencies to contribute and finalize protocols.

**R5. The Board of Supervisors should consider directing CFS to train or hire specialized CSEC personnel who will serve as points of primary referral and assist in navigating the services provided to victims of CSEC utilizing funds provided by the State Department of Social Services.**

**Response:** The recommendation will not be implemented because it is not warranted or is not reasonable. This is already a State requirement under WIC 16524 and has already occurred. No further mandate is required by the Board of Supervisors.

**R6. The Board of Supervisors should consider directing CFS to follow the model of the Family Justice Centers in assisting victims of CSEC navigate the multitude of available services.**

**Response:** The recommendation will not be implemented because it is not reasonable. The County agrees with the recommendation that assisting victims of CSEC to navigate the multitude of available services is crucial, but disagrees that the modality for ensuring this navigation should be CFS's creation of a Family Justice Center model. As required by legislation, CFS will utilize the Multi-Disciplinary Team (MDT) model to ensure service delivery. The MDT is a team that comes together to ensure a CSEC's needs are being addressed.

CFS is working closely with the Family Justice Centers to assist victims of CSEC. In addition, the Family Justice Centers are co-leading the Contra Costa County Human Trafficking Multi-Disciplinary Team meetings which include review of, and response to, CSEC/CFS cases. These meetings include numerous service providers and government agencies to ensure wrap-around services are available and accessible for survivors.

**R7. The Board of Supervisors should consider seeking funds to acquire or lease a physical facility to temporarily house victims of CSEC, which would allow suspected victims of CSEC to be placed in a legal, non-criminal temporary hold, rather than having law enforcement book the child into Juvenile Hall with a criminal charge.**

**Response:** The recommendation will not be implemented at this time. Currently, Federal and State funding for CSEC does not extend to leasing or developing a facility. Further, evidence-based practice has shown that congregate living for these youth is not the optimal choice, rather a therapeutic foster family based setting, or, reunification with stable family members produces the best outcomes. Youth involved in human trafficking activities often are very mobile and cross county lines, creating housing and treatment challenges which may best be met through a regional rather than a single-county approach.

**R8. If the County secures funding to construct or lease a CFS physical facility, the Board of Supervisors should consider housing specialized CSEC navigators at the facility, similar to the model used by the Calli House.**

**Response:** The recommendation will not be implemented because it is not warranted. Assistance with navigating the complex services system is and will continue to be provided through the MDT's.

**R9. The Board of Supervisors, City Councils, and Sheriff's Department should consider recommending that all first responders (usually law enforcement) refer suspected victims of CSEC to specialized and dedicated CSEC personnel, to be established within CFS.**

**BOARD OF SUPERVISORS RESPONSE TO  
GRAND JURY REPORT NO. 1605:  
CARING FOR THE VICTIMS—  
COMMERCIAL SEXUAL EXPLOITATION  
IN CONTRA COSTA COUNTY**

**Response:** The recommendation has been implemented. As stated in F8, CFS is required to run a 24 hour Child Abuse Hotline. Per current statute, all suspected exploitation of children must be reported to the CFS hotline.

**R10. The Board of Supervisors should direct CFS to formulate CSEC training programs, containing different emphases for different County departments, interacting with victims of CSEC.**

**Response:** The recommendation will not be implemented. CSEC training programs are necessary, however, this is not the CFS' responsibility. The Zero Tolerance for Human Trafficking Coalition has developed a standardized Human Trafficking 101 curriculum and training that has been offered countywide for over a year.



**Contra  
Costa  
County**

To: Board of Supervisors  
From: David Twa, County Administrator  
Date: July 19, 2016

Subject: Resolution No. 2016/465 Western Council of Engineers Side Letter - Extension of Agreement and Wages

---

**RECOMMENDATION(S):**

ADOPT Resolution No. 2016/465, approving the side letter between Contra Costa County and Western Council of Engineers to add Section 5.1.A.6 through 5.1.A.8, General Wages and replace Section 47.4, Duration of Agreement, of the Memorandum of Understanding (MOU) between Contra Costa County and Western Council of Engineers.

**FISCAL IMPACT:**

The estimated cost of the contract extension is \$30,800 for FY 2016/17 for the additional 1% wage increase for eleven months, \$134,360 for FY 2017/18 (\$33,600 for the full year of 1% and \$100,760 for 3%) , and \$235,120 for FY 2018/19 (\$33,600 for the full year of 1%,and \$100,760 for 3% in 2017/18 and 2018/19).

**BACKGROUND:**

The County and Western Council of Engineers agree to add Section 5.1.A.6 through 5.1.A.8, General Wages and replace Section 47.4, Duration of Agreement, of the Memorandum of Understanding (MOU) between Contra Costa County and Western Council of Engineers:

- a. Effective August 1, 2016, increase the base rate of pay for all classifications represented by the Union by an additional one percent (1%), members received a three percent wage increase on July 1, 2016;
- b. Effective July 1, 2017, the base rate of pay for all classifications represented by the Union will be increased by three percent (3%);

APPROVE

OTHER

RECOMMENDATION OF CNTY ADMINISTRATOR

RECOMMENDATION OF BOARD  
COMMITTEE

Action of Board On: **07/19/2016**  APPROVED AS RECOMMENDED  OTHER

Clerks Notes:

**VOTE OF SUPERVISORS**

I hereby certify that this is a true and correct copy of an action taken and entered on the minutes of the Board of Supervisors on the date shown.

ATTESTED: July 19, 2016

Contact: Lisa Driscoll, County Finance  
Director (925) 335-1023

David J. Twa, County Administrator and Clerk of the Board of Supervisors

By: , Deputy

cc: Harjit S. Nahal, Assistant County Auditor, Lisa Lopez, Assistant Director of Human Resources

BACKGROUND: (CONT'D)

>

- c. Effective July 1, 2018, the base rate of pay for all classifications represented by the Union will be increased by three percent (3%);
- d. and Extend the existing contract term from June 30, 2017 to June 30, 2019.

The terms of the Side Letter will be incorporated into the next MOU between the County and Western Council of Engineers. Except as specifically amended or excluded by the Side Letter, all other terms and conditions of the MOU between Contra Costa County and Western Council of Engineers (July 1, 2013 – June 30, 2017) remain unchanged.

CONSEQUENCE OF NEGATIVE ACTION:

Contract will expire June 30, 2017.

ATTACHMENTS

WCE Side Letter dated 7/14/16



# SIDE LETTER BETWEEN CONTRA COSTA COUNTY AND WESTERN COUNCIL OF ENGINEERS

This Side Letter is by and between the Western Council of Engineers ("WCE") and the County of Contra Costa ("County") and is effective on (Date), following approval of the Board of Supervisors.

The County and WCE agree to add Sections 5.1.A.6 through 5.1.A.8, General Wages and replace Section 47.4, Duration of Agreement, of the Memorandum of Understanding (MOU) between Contra Costa County and WCE (July 1, 2013 – June 30, 2017) as follows:

**SECTION 5.1. – General Wages.**

- A. 6. Effective the first of the month following ratification, the base rate of pay for all classifications represented by the Union will be increased by one percent (1%).
  
- 7. Effective July 1, 2017, the base rate of pay for all classifications represented by the Union will be increased by three percent (3%).
  
- 8. Effective July 1, 2018, the base rate of pay for all classifications represented by the Union will be increased by three percent (3%).

**SECTION 47.4 – Duration of Agreement.** This Agreement will continue in full force and effect from July 1, 2013 to and including June 30, 2019. Said Agreement shall automatically renew from year to year thereafter unless either party gives written notice to the other prior to sixty (60) days from the aforesaid termination date of its intention to amend, modify or terminate the Agreement.

The terms of this Side Letter will be incorporated into the next MOU between the County and WCE. Except as specifically amended or excluded by this Side Letter, all other terms and conditions of the MOU between Contra Costa County and Western Council of Engineers (July 1, 2013 – June 30, 2017) remain unchanged by this Side Letter.

Date: 7/14/16

**Contra Costa County:**  
(Signature / Printed Name)

Durcell L. Discol  
\_\_\_\_\_  
/\_\_\_\_\_  
\_\_\_\_\_  
/\_\_\_\_\_  
\_\_\_\_\_  
/\_\_\_\_\_

**Western Council of Engineers:**  
(Signature / Printed Name)

Nancy E. Watson / Nancy E. Watson  
\_\_\_\_\_  
/\_\_\_\_\_  
\_\_\_\_\_  
/\_\_\_\_\_



Contra  
Costa  
County

To: Board of Supervisors  
From: David Twa, County Administrator  
Date: July 19, 2016

Subject: Resolution No. 2016/466 - Deputy Sheriffs Association (DSA) Side Letter on Initial Assignment

---

**RECOMMENDATION(S):**

ADOPT Resolution No. 2016/466 approving the Side Letter between Contra Costa County and the Deputy Sheriffs Association regarding initial assignment.

**FISCAL IMPACT:**

The modification to initial staffing is an administrative change with no fiscal impact.

**BACKGROUND:**

The County and the Deputy Sheriffs Association (DSA) agree to modify Section 20.2.e of the Memorandum of Understanding (MOU) between Contra Costa County and the Deputy Sheriffs Association. In summary the modification allows newly hired Deputy Sheriffs to be assigned to the Patrol Division or the Custody Services Bureau based upon Academy Rank.

It has always been the goal of the Office of the Sheriff to ensure that all of our sworn officers are trained in all aspects of police work. The Sheriff's Department has experienced a unprecedented attrition rate the past few years, leaving the Department with a less-experienced workforce. As a result, a large percentage of our Deputy Sheriff workforce is currently fulfilling their initial 18-month assignment in the Custody Services Bureau, leaving

---

APPROVE

OTHER

RECOMMENDATION OF CNTY ADMINISTRATOR

RECOMMENDATION OF BOARD  
COMMITTEE

---

Action of Board On: **07/19/2016**  APPROVED AS RECOMMENDED  OTHER

Clerks Notes:

**VOTE OF SUPERVISORS**

I hereby certify that this is a true and correct copy of an action taken and entered on the minutes of the Board of Supervisors on the date shown.

ATTESTED: July 19, 2016

Contact: Lisa Driscoll, County Finance  
Director (925) 335-1023

David J. Twa, County Administrator and Clerk of the Board of Supervisors

By: , Deputy

cc: Mary Jane Robb, Sheriff's Chief of Management Services, James Bickert, DSA Labor Relations Representative

BACKGROUND: (CONT'D)

a gap in available staff to fill vacant Patrol Division positions. Together, Sheriff Management and the DSA came together and agreed upon a change in the DSA Rank and File MOU Section 20.2.e.1 to enable newly hired Deputy Sheriffs the opportunity to be assigned to either the Patrol Division or the Custody Services Division as their initial assignment.

Except as specifically amended or excluded by the Side Letter, all other terms and conditions of the MOU between Contra Costa County and Deputy Sheriffs Association (July 1, 2016 – June 30, 2019) remain unchanged.

CONSEQUENCE OF NEGATIVE ACTION:

The Sheriff will be unable to make initial assignment of newly graduated Deputy Sheriffs to the Patrol division.

ATTACHMENTS

DSA Side Letter dated 7/13/16

**SIDE LETTER  
BETWEEN  
CONTRA COSTA COUNTY AND DEPUTY SHERIFFS ASSOCIATION**  
Initial Assignment and Detention Division Transfer Policy

This side letter is by and between the Deputy Sheriffs Association, Rank and File Unit ("DSA") and the County of Contra Costa ("County") and is effective on July 6, 2016, following approval by the Board of Supervisors.

This side letter amends the Memorandum of Understanding (MOU) between Contra Costa County and the Deputy Sheriffs Association Rank and File Unit, (July 1, 2016 – June 30, 2019) to supersede and replace subsection e.1 of Section 20.2 as follows:



Section 20.2 e. Detention Division Transfer Policy.

1. Initial Assignment and Detention Division Transfer Policy - Newly hired Deputy Sheriffs are assigned to the Patrol Division or the Custody Services Bureau based upon Academy Rank; Lateral new hires will be assigned at the Sheriff's discretion. A Deputy Sheriff assigned to the Custody Services Bureau may voluntarily request transfer to the Patrol Division. When there are no anticipated vacancies in the Patrol Division, the requesting Deputy Sheriff must have completed a minimum twenty-four (24) months in the Custody Services Bureau to be considered for transfer. Deputy Sheriffs initially assigned to the Patrol Division shall remain in the Patrol Division for a minimum of one year beyond the date of successful completion of the field training program, at which point they are subject to "reverse rotation" in accordance with paragraph 2 below.

All other terms and conditions of the MOU between Contra Costa County and DSA, Rank and File Unit (July 1, 2016 – June 30, 2019) remain unchanged by this Side Letter.

Date: 7-13-16

Costa Costa County:

  
\_\_\_\_\_  
  
\_\_\_\_\_  
\_\_\_\_\_  
\_\_\_\_\_

DSA, Rank and File Unit:

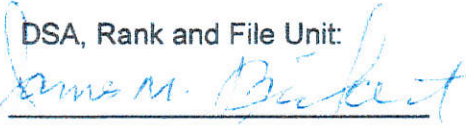
  
\_\_\_\_\_  
\_\_\_\_\_  
\_\_\_\_\_  
\_\_\_\_\_





**Contra  
Costa  
County**

To: Board of Supervisors  
From: Julia R. Bueren, Public Works Director/Chief Engineer  
Date: July 19, 2016

Subject: Adopt Resolution No. 2016/461 vacating a portion of La Serena Court, Alamo area.

---

**RECOMMENDATION(S):**

ADOPT Resolution No. 2016/461 vacating a portion of excess right of way located off of La Serena Court over a portion of Assessor's Parcel Numbers (APN's) 198-074-003 and 198-073-003 in the Alamo area, pursuant to Division 9, Part 3, Chapter 4 of the Streets and Highways Code, commencing with Section 8334 (a), et. seq.; APPROVE the project and related actions under the California Environmental Quality Act. [CP# 16-21] Project No.: 0676-6Q1818

DETERMINE that this activity is not subject to the California Environmental Quality Act (CEQA) pursuant to Article 5, Section 15061 (b)(3) of the CEQA guidelines.

DIRECT the Director of the Department of Conservation and Development (DCD) to file a Notice of Exemption with the County Clerk, and AUTHORIZE the Public Works Director, or designee, to arrange for payment of the \$50 fee to the County Clerk for filing and a \$25 fee to the DCD for processing of the Notice of Exemption.

DIRECT the Real Estate Division of the Public Works Department to record a certified copy of the Resolution in the office of the County Clerk-Recorder.

---

APPROVE

OTHER

RECOMMENDATION OF CNTY ADMINISTRATOR

RECOMMENDATION OF BOARD COMMITTEE

---

Action of Board On: **07/19/2016**  APPROVED AS RECOMMENDED  OTHER

Clerks Notes:

**VOTE OF SUPERVISORS**

I hereby certify that this is a true and correct copy of an action taken and entered on the minutes of the Board of Supervisors on the date shown.

ATTESTED: July 19, 2016

Contact: Julie Carlson, (925) 313-2133

David J. Twa, County Administrator and Clerk of the Board of Supervisors

By: , Deputy

cc:

FISCAL IMPACT:

100% Applicant Fees.

BACKGROUND:

In July 1947, Contra Costa County (County) received an Offer of Dedication (Dedication) of a roadway over a portion of Assessor's Parcel Numbers (APN's) 198-074-003 and 198-073-003, La Serena Court, Alamo area. The Dedication was included on the Map entitled "Alamo Villa Estates", filed in Map Book 33, Page 34, in the Office of the County Clerk-Recorder of the County of Contra Costa, State of California. La Serena Court was accepted as a County road by the Board of Supervisors on March 20, 1950 and recorded March 22, 1950.

The owners of APN's 198-074-003 and 198-073-003 have requested a vacation of a certain portion of excess County right of way that runs along their parcels be vacated.

CONSEQUENCE OF NEGATIVE ACTION:

The County would be responsible for the maintenance of an area that is not required for roadway purposes.

ATTACHMENTS

Resolution No. 2016/461

Vacation La Serena Court Exhibit A

CEQA

Recorded at the request of: **Julia R. Bueren, Public Works Director**

Return To: **Real Estate Division**

**THE BOARD OF SUPERVISORS OF CONTRA COSTA COUNTY, CALIFORNIA  
and for Special Districts, Agencies and Authorities Governed by the Board**

Adopted this Resolution on 07/19/2016 by the following vote:

AYE:

NO:

ABSENT:

ABSTAIN:

RECUSE:

---

Resolution No. 2016/461

ADOPT Resolution No. 2016/461 to vacate a portion of excess right of way over a portion of APN's 198-074-003 and 198-073-003, Alamo Area.

WHEREAS, in July 1947, Contra Costa County (County) received an Offer of Dedication (Dedication) of a roadway over a portion of Assessor's Parcel Numbers (APN's) 198-074-003 and 198-073-003, La Serena Court, Alamo area. The Dedication was included on the Map entitled "Alamo Villa Estates", filed in Map Book 33, Page 34, in the Office of the County Recorder of the County of Contra Costa, State of California. La Serena Court was accepted as a County road by the Board of Supervisors on March 20, 1950 and recorded March 22, 1950. Project No.: 0676-6Q1818, [CP# 16-21].

WHEREAS, the current owners of APN's 198-074-003 and 198-073-003 have requested that the area described in Exhibit "A" be vacated.

WHEREAS, this vacation is made pursuant to Division 9, Part 3, Chapter 4, of the Streets and Highways Code, commencing with Section 8334(a), et. seq.

WHEREAS, the vacated area is more particularly described and depicted in Exhibit "A" and Exhibit "B" attached hereto and incorporated herein.

WHEREAS, determine that this vacation request is for an excess right of way of the street or highway not required for street or highway purposes. (S&H Code Section 8334(a))

WHEREAS, the County staff has determined there is no possibility that vacating a portion of the Roadway may have a significant adverse effect on the environment.

WHEREAS, there are no known public facilities within the Roadway area.

NOW, THEREFORE, BE IT RESOLVED by the Board of Supervisors of Contra Costa County that: The Board FINDS that vacating this area will not have a significant effect on the environment and is exempt from the California Environmental Quality Act (CEQA) pursuant to CEQA Guidelines, Article 5, section 15061(b)(3).

The Board DIRECTS the Conservation and Development Director, or designee, to file a CEQA Notice of Exemption with the

County Clerk. The Board AUTHORIZES the Public Works Director, or designee, to pay the Department of Conservation and Development \$25.00 to process the CEQA Notice of Exemption, and pay the County Clerk \$50.00 to file the CEQA Notice of Exemption

The Board DIRECTS the Public Works Director to cause a certified copy of this Resolution to be recorded.

The area described and depicted in Exhibit "A" and Exhibit "B" is hereby VACATED pursuant to Division 9, Part 3, Chapter 4, of the Streets and Highways Code, commencing with section 8334(a) et. seq. From and after the date that this resolution is adopted, the vacated area shall not be required for street purposes.

**Contact: Julie Carlson, (925) 313-2133**

I hereby certify that this is a true and correct copy of an action taken and entered on the minutes of the Board of Supervisors on the date shown.

**ATTESTED: July 19, 2016**

David J. Twa, County Administrator and Clerk of the Board of Supervisors

By: , Deputy

**cc:**



## EXHIBIT "A"

Real property in the Rancho San Ramon in an unincorporated area of the County of Contra Costa, State of California, being a portion of La Serena Court as shown on the Subdivision Map entitled "Alamo Villa Estates", filed July 18, 1947 in Book 33, of Maps, at page 34, which street was accepted as a County Road by the Board of Supervisors on March 20, 1950 and recorded March 22, 1950 in Book 1526, of Official Records, at page 244, described as follows:

Beginning at the southeast corner of Lot 25, as shown on said Subdivision map (33 M 34), being a point on the westerly right of way line of La Serena Ct. (33 M 34), thence from said Point of Beginning, along said westerly right of way line north  $39^{\circ}47'00''$  west 93.11 feet to a tangent curve, concave to the southwest; thence northwesterly along said westerly right of way line and said curve, having a radius of 35.00 feet, through a central angle of  $31^{\circ}00'00''$ , an arc length of 18.94 feet to a point of cusp, a radial bearing to said point bears north  $19^{\circ}13'00''$  east, also being a point on a non-tangent curve, concave to the northwest, a radial bearing to said point bears south  $19^{\circ}13'00''$  west; thence leaving said westerly right of way line southeasterly and northeasterly along said curve, having a radius of 35.00 feet, through a central angle of  $118^{\circ}00'00''$ , an arc length of 72.08 feet to a point of cusp, a radial bearing to said point bears north  $81^{\circ}13'00''$  east, being a point on the easterly right of way line of La Serena Ct. (33 M 34), also being a point on a non-tangent curve, concave to the northeast, a radial to said point bears south  $81^{\circ}13'00''$  west; thence southeasterly along said easterly right of way line and said curve, having a radius of 35.00 feet, through a central angle of  $31^{\circ}00'00''$ , an arc length of 18.94 feet; thence continuing along said easterly right of way line south  $39^{\circ}47'00''$  east 106.21 feet to the southwesterly corner of Lot 24, (33 M 34); thence leaving said easterly right of way line south  $64^{\circ}53'40''$  west 51.69 feet to the Point of Beginning.

Containing an area of 5,222 square feet of land, more or less.

**Exhibit "B"** a plat is attached hereto and by this reference made a part hereof.

**RESERVING THEREFROM:** Pursuant to the provisions of Section 8340 of the Streets and Highways Code, the easement and right at any time, or from time to time, to construct, enlarge, maintain, operate, replace, remove, and renew those existing and in place utilities, as of the date of recording this instrument, in, upon, over and across any highway or part thereof proposed to be vacated, including access to protect the property from all hazards in, upon, and over the area herein before described to be vacated.

This real property description has been prepared by me or under my direction, in conformance with the Professional Land Surveyors Act.

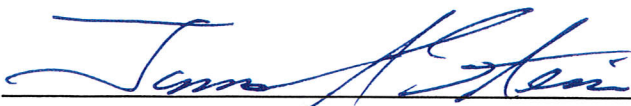
Signature: 

Licensed Land Surveyor  
Contra Costa County Public Works

Date: 11/7/2016

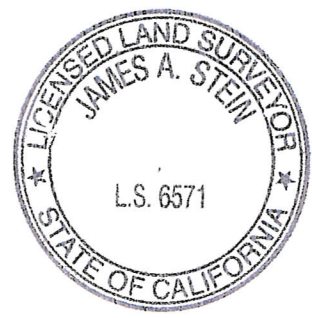

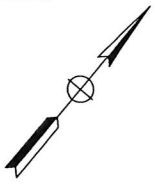
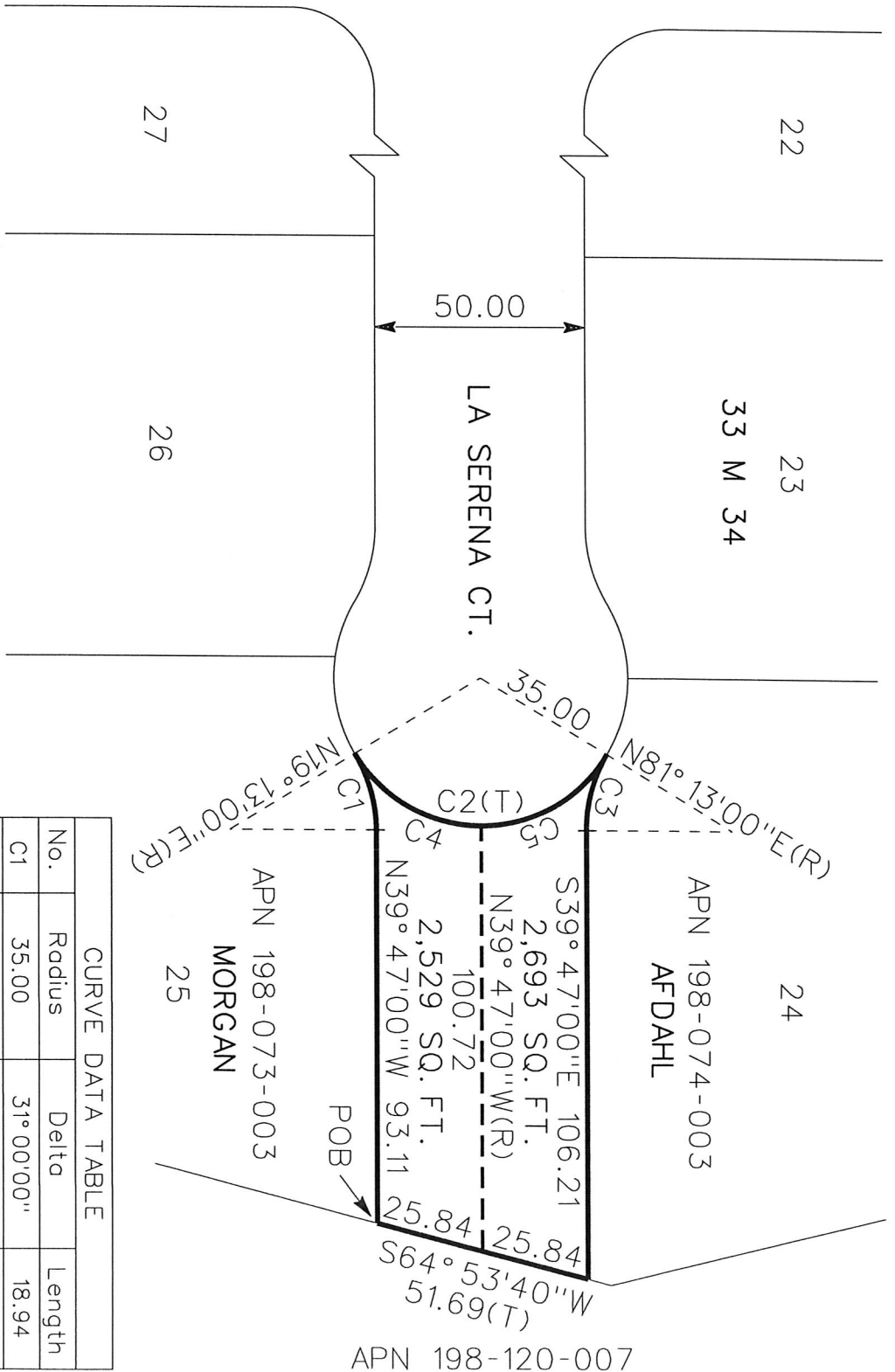

EXHIBIT 'B'

LA SERENA AVE.

PORTION OF LA SERENA CT. R/W  
 PER MAP OF ALAMO VILLA ESTATES (33 M 34)  
 TOTAL AREA 5,222 SQ. FT. +/-



CURVE DATA TABLE			
No.	Radius	Delta	Length
C1	35.00	31° 00' 00"	18.94
C2	35.00	118° 00' 00"	72.08
C3	35.00	31° 00' 00"	18.94
C4	35.00	59° 00' 00"	36.04
C5	35.00	59° 00' 00"	36.04

Instrument : VACATION  
 Recorded: Series No:  
 CONTRA COSTA COUNTY  
 PUBLIC WORKS DEPARTMENT  
 255 GLACIER DRIVE  
 MARTINEZ, CALIFORNIA 94553  
 Scale: 1" = 40'  
 Drawing By: TL  
 Checked By: JS  
 File No. A-4337C-2016  
 Plot Date: 1/7/2016  
 Drawing: LA SERENA CT.dgn

**DETERMINATION THAT AN ACTIVITY  
IS EXEMPT FROM THE  
CALIFORNIA ENVIRONMENTAL QUALITY ACT (CEQA)**

ACTIVITY No.: 0672-6Q1818, CP#16-21

ACTIVITY NAME: Vacation of a Portion of La Serena Court in Alamo

PREPARED BY: Alex Nattkemper

DATE: June 2, 2016

This activity is not subject to the California Environmental Quality Act (CEQA) pursuant to Article 5, Section 15061 (b) (3) of the CEQA Guidelines.

It can be seen with certainty that there is no possibility that the activity may have a significant adverse effect on the environment.

**DESCRIPTION OF THE ACTIVITY:**

The project consists of vacating a portion of Contra Costa County (County) right of way on La Serena Court, adjacent to Assessor's Parcel Numbers 198-074-003 and 198-073-003. The property contains an area of approximately 5,222 square feet of land. It has been determined that the County does not require this land for road purposes and can be conveyed to the adjacent property owners. Each property owner will get half of the vacated property to the center of the paper road and plans to install landscaping on their portion of land.

**LOCATION:** The project is located in the Alamo Villa Estates subdivision in the unincorporated community of Alamo (*Figures 1 – 4*).

REVIEWED BY: \_\_\_\_\_

*Leigh Chavez*  
Leigh Chavez  
Principal Environmental Analyst  
Environmental Services  
Contra Costa County Public Works Department

DATE: \_\_\_\_\_

*06/02/16*

APPROVED BY: \_\_\_\_\_

Department of Conservation and  
Development Representative

DATE: \_\_\_\_\_

*6-7-16*

-Or-

Deputy Zoning Administrator (for FC activities)  
Dept. of Conservation and Development



# Vacation of a Portion of La Serena Court in Alamo

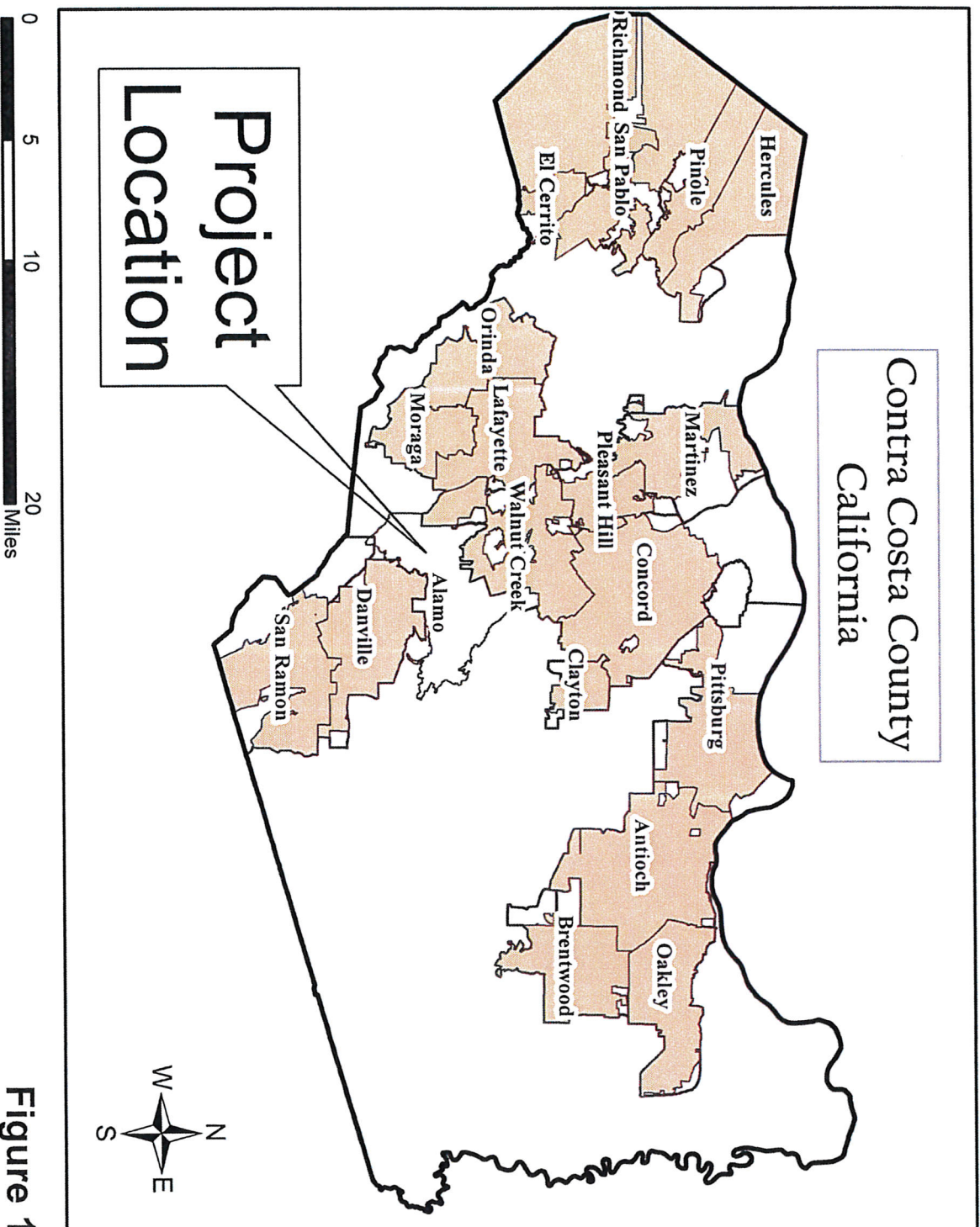

Figure 1



# Vacation of a Portion of La Serena Court in Alamo

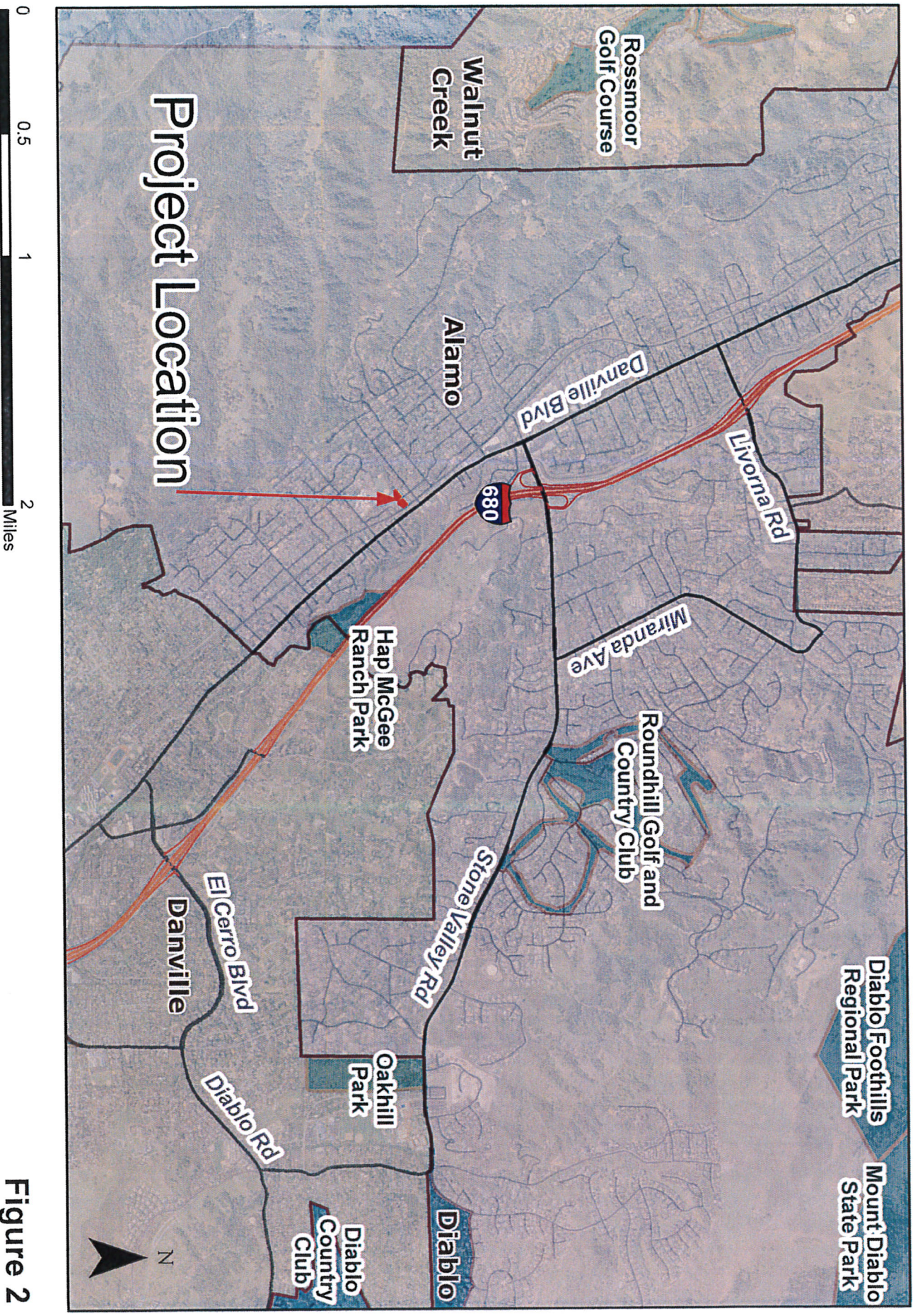

Figure 2



# Vacation of a Portion of La Serena Court in Alamo

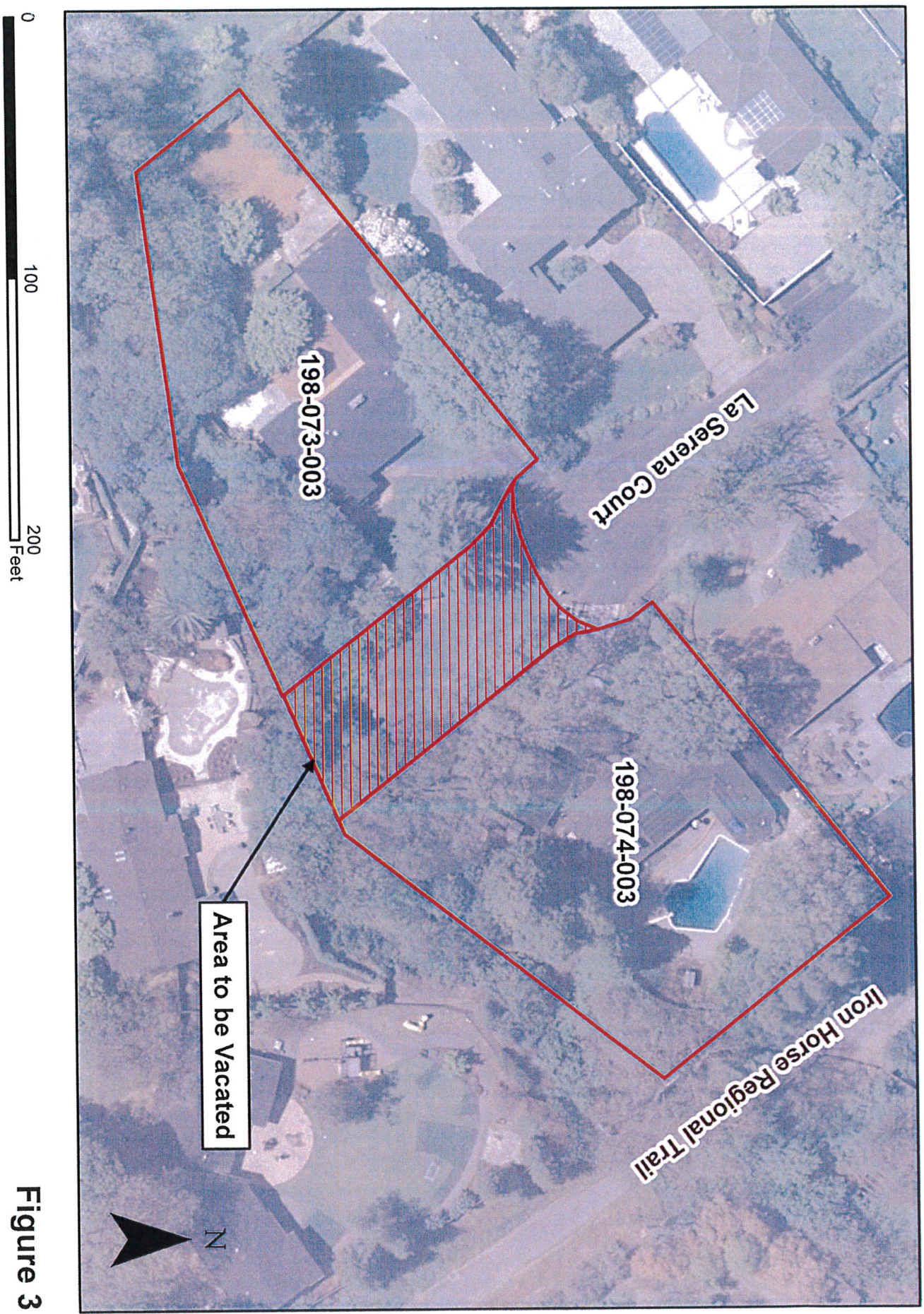

Figure 3



CALIFORNIA ENVIRONMENTAL QUALITY ACT  
**Notice of Exemption**

To:  Office of Planning and Research  
P.O. Box 3044, Room 113  
Sacramento, CA 95812-3044

From: Contra Costa County  
Dept. of Conservation & Development  
30 Muir Road  
Martinez, CA 94553

County Clerk  
County of: Contra Costa

Project Title: Vacation of a Portion of La Serena Court in Alamo  
Project No. 0672-6Q1818, CP# 16-21

Project Applicant: Contra Costa County Public Works Department

Project Location – **Specific:** Property adjacent to 52 La Serena Court and 53 La Serena Court

Project Location: Unincorporated community of Alamo

Project Location – County: Contra Costa

**Description of Nature, Purpose and Beneficiaries of Project:** The project consists of vacating a portion of Contra Costa County (County) right of way on La Serena Court, adjacent to Assessor's Parcel Numbers 198-074-003 and 198-073-003. The property contains an area of approximately 5,222 square feet of land. It has been determined that the County does not require this land for road purposes and can be conveyed to the adjacent property owners. Each property owner will get half of the vacated property to the center of the paper road and plans to install landscaping on their portion of land.

Name of Public Agency Approving Project: Contra Costa County

Name of Person or Agency Carrying Out Project: Contra Costa County Public Works Department

**Exempt Status:**

- Ministerial Project (Sec. 21080(b) (1); 15268;  
 Declared Emergency (Sec. 21080(b)(3); 15269(a));  
 Emergency Project (Sec. 21080(b)(4); 15269(b)(c));

- Categorical Exemption:  
 Other Statutory Exemption, Code No.: \_\_\_\_\_  
 General Rule of Applicability [Article 5, Section 15061 (b)(3)]

**Reasons why project is exempt:** The project is covered by the general rule of applicability, which states that CEQA applies only to projects which have the potential for causing a significant effect on the environment. Since there is no possibility that this project will have a significant effect on the environment, the project is not subject to CEQA, pursuant to section 15061(b)(3) of the CEQA guidelines.

Lead Agency Contact Person: Alex Nattkemper - Public Works Dept. Area Code/Telephone/Extension: (925) 313-2364

If filed by applicant:

1. Attach certified document of exemption finding.
2. Has a Notice of Exemption been filed by the public agency approving the project?  Yes  No

Signature: \_\_\_\_\_ Date: \_\_\_\_\_ Title: \_\_\_\_\_

Signed by Lead Agency  Signed by Applicant

<b>AFFIDAVIT OF FILING AND POSTING</b>	
I declare that on _____ I received and posted this notice as required by California Public Resources Code Section 21152(c). Said notice will remain posted for 30 days from the filing date.	
_____ Signature	_____ Title

**Applicant:**

Public Works Department  
255 Glacier Drive  
Martinez, CA 94553  
Attn: Alex Nattkemper  
Environmental Services Division  
Phone: (925) 313-2364

**Department of Fish and Game Fees Due**

- EIR - \$3,070.<sup>00</sup>  
 Neg. Dec. - \$2,210.<sup>25</sup>  
 DeMinimis Findings - \$0  
 County Clerk - \$50  
 Conservation & Development - \$25

Total Due: \$ 75.<sup>00</sup>

Total Paid \$ \_\_\_\_\_

Receipt #: \_\_\_\_\_





Contra  
Costa  
County

To: Board of Supervisors  
From: Julia R. Bueren, Public Works Director/Chief Engineer  
Date: July 19, 2016

Subject: Approve the third extension of the Road Improvement Agreement (Right-of-Way Landscaping) for road acceptance RA09-01245, San Ramon area.

---

**RECOMMENDATION(S):**

ADOPT Resolution No. 2016/437 approving the third extension of the Road Improvement Agreement (Right-of-Way Landscaping) for road acceptance RA09-01245 (cross-reference SD07-08970), for a project being developed by Shapell Homes, a Division of Shapell Industries, Inc., a Delaware Corporation, as recommended by the Public Works Director, San Ramon (Dougherty Valley) area. (District II)

**FISCAL IMPACT:**

No fiscal impact.

**BACKGROUND:**

The terminal date of the Road Improvement Agreement (Right-of-Way Landscaping) needs to be extended. (Approximately 100% of the work has been completed to date.) The developer is working on completing the punch list items.

---

APPROVE

OTHER

RECOMMENDATION OF CNTY ADMINISTRATOR

RECOMMENDATION OF BOARD COMMITTEE

---

Action of Board On: **07/19/2016**  APPROVED AS RECOMMENDED  OTHER

Clerks Notes:

**VOTE OF SUPERVISORS**

I hereby certify that this is a true and correct copy of an action taken and entered on the minutes of the Board of Supervisors on the date shown.

ATTESTED: July 19, 2016

Contact: Jocelyn LaRocque,  
925-313-2315

David J. Twa, County Administrator and Clerk of the Board of Supervisors

By: , Deputy

cc: J. LaRocque, Engineering Services, L. Lorentini, Engineering Services, S. Reed, Design/Construction

CONSEQUENCE OF NEGATIVE ACTION:

The terminal date of the Road Improvement Agreement (Right-of-Way Landscaping) will not be extended and the developer will be in default of the agreement, requiring the County to take legal action against the developer and surety to get the improvements installed, or revert the development to acreage.

ATTACHMENTS

Resolution No. 2016/437

**THE BOARD OF SUPERVISORS OF CONTRA COSTA COUNTY, CALIFORNIA**  
**and for Special Districts, Agencies and Authorities Governed by the Board**

Adopted this Resolution on 07/19/2016 by the following vote:

**AYE:**   
**NO:**   
**ABSENT:**   
**ABSTAIN:**   
**RECUSE:**



**Resolution No. 2016/437**

IN THE MATTER OF approving the third extension of the Road Improvement Agreement (Right-of-Way Landscaping) for road acceptance RA09-01245, for a project being developed by Shapell Homes, A Division of Shapell Industries, Inc., A Delaware Corporation, as recommended by the Public Works Director, San Ramon (Dougherty Valley) area. (District II)

WHEREAS the Public Works Director having recommended that she be authorized to execute the third agreement extension which extends the Road Improvement Agreement (Right-of-Way Landscaping) between Shapell Homes, A Division of Shapell Industries, Inc., A Delaware Corporation and the County for construction of certain improvements in RA09-01245, (cross-reference SD07-08970), San Ramon (Dougherty Valley) area, through May 12, 2017. APPROXIMATE PERCENTAGE OF WORK COMPLETE: 100% ANTICIPATED DATE OF COMPLETION: Completed BOND NO.: 929 474 609 Date: April 3, 2009 REASON FOR EXTENSION: The developer is working on completing the punch list items.

NOW, THEREFORE, BE IT RESOLVED that the recommendation of the Public Works Director is APPROVED.

I hereby certify that this is a true and correct copy of an action taken and entered on the minutes of the Board of Supervisors on the date shown.

**ATTESTED: July 19, 2016**

David J. Twa, County Administrator and Clerk of the Board of Supervisors

**Contact: Jocelyn LaRocque, 925-313-2315**

By: , Deputy

**cc:** J. LaRocque, Engineering Services, L. Lorentini, Engineering Services, S. Reed, Design/Construction



Contra  
Costa  
County

To: Board of Supervisors  
From: Julia R. Bueren, Public Works Director/Chief Engineer  
Date: July 19, 2016

Subject: Accepting completion of warranty period for the Subdivision Agreement for minor subdivision MS-04-00012, Bay Point area.

---

**RECOMMENDATION(S):**

ADOPT Resolution No. 2016/438 accepting completion of the warranty period for the Subdivision Agreement, and release of cash deposit for faithful performance, minor subdivision MS-04-00012, for a project developed by Oscar A. Salazar and Oscar W. A. Dias, as recommended by the Public Works Director, Bay Point area. (District V)

**FISCAL IMPACT:**

No fiscal impact. The funds to be released are developer fees that have been held on deposit.

**BACKGROUND:**

The public road improvements have met the guaranteed performance standards for the warranty period following completion and acceptance of the improvements.

---

APPROVE

OTHER

RECOMMENDATION OF CNTY ADMINISTRATOR

RECOMMENDATION OF BOARD  
COMMITTEE

---

Action of Board On: **07/19/2016**  APPROVED AS RECOMMENDED  OTHER

Clerks Notes:

**VOTE OF SUPERVISORS**

I hereby certify that this is a true and correct copy of an action taken and entered on the minutes of the Board of Supervisors on the date shown.

ATTESTED: July 19, 2016

Contact: Jocelyn LaRocque,  
925-313-2315

David J. Twa, County Administrator and Clerk of the Board of Supervisors

By: , Deputy

cc: S. Reed, Design/Construction, L. Lorentini, Engineering Services, C. Sumpter



CONSEQUENCE OF NEGATIVE ACTION:

The developer will not receive a refund of the cash deposit, the Subdivision Agreement and performance/maintenance surety bond will not be exonerated, and the billing account will not be liquidated and closed.

ATTACHMENTS

Resolution No. 2016/438

**THE BOARD OF SUPERVISORS OF CONTRA COSTA COUNTY, CALIFORNIA**  
**and for Special Districts, Agencies and Authorities Governed by the Board**

Adopted this Resolution on 07/19/2016 by the following vote:

**AYE:**   
**NO:**   
**ABSENT:**   
**ABSTAIN:**   
**RECUSE:**



**Resolution No. 2016/438**

IN THE MATTER OF: Accepting completion of warranty period for the Subdivision Agreement, and release of cash deposit for faithful performance, minor subdivision MS-04-00012, for a project developed by Oscar A. Salazar and Oscar W. A. Dias, as recommended by the Public Works Director, Bay Point area. (District V)

WHEREAS, on November 10, 2015, this Board resolved that the improvements in minor subdivision MS-04-00012, were completed as provided in the Subdivision Agreement with Oscar A. Salazar and Oscar W. A. Dias, and now on the recommendation of the Public Works Director; The Board hereby FINDS that the improvements have satisfactorily met the guaranteed performance standards for the period following completion and acceptance.

NOW, THEREFORE, BE IT RESOLVED that the Public Works Director is AUTHORIZED to: REFUND the \$7,820.00 cash deposit (Auditor's Deposit Permit No.469817, dated August 31, 2006) plus interest to Oscar A. Salazar and Oscar W. A. Dias in accordance with Government Code Section 53079, if appropriate, Ordinance Code Section 94-4.406, and the subdivision agreement.

I hereby certify that this is a true and correct copy of an action taken and entered on the minutes of the Board of Supervisors on the date shown.

**ATTESTED: July 19, 2016**

David J. Twa, County Administrator and Clerk of the Board of Supervisors

**Contact: Jocelyn LaRocque, 925-313-2315**

By: , Deputy

**cc:** S. Reed, Design/Construction, L. Lorentini, Engineering Services, C. Sumpter



**Contra  
Costa  
County**

To: Board of Supervisors  
From: Julia R. Bueren, Public Works Director/Chief Engineer  
Date: July 19, 2016

Subject: Accepting completion of warranty period for the Road Acceptance RA04-01177, San Ramon (Dougherty Valley) area.

---

**RECOMMENDATION(S):**

ADOPT Resolution No. 2016/439 accepting completion of the warranty period for the Road Acceptance RA04-01177 (cross-reference Subdivision 05-08957), and release of cash deposit for faithful performance, Road Acceptance RA04-01177, for a project developed by Windemere BLC Land Company, LLC, as recommended by the Public Works Director, San Ramon, (Dougherty Valley) area. (District III)

**FISCAL IMPACT:**

No fiscal impact. The funds to be released are developer fees that have been held on deposit.

**BACKGROUND:**

The public trail/access road improvements have met the guaranteed performance standards for the warranty period following completion and acceptance of the improvements.

---

APPROVE

OTHER

RECOMMENDATION OF CNTY ADMINISTRATOR

RECOMMENDATION OF BOARD  
COMMITTEE

---

Action of Board On: **07/19/2016**  APPROVED AS RECOMMENDED  OTHER

Clerks Notes:

**VOTE OF SUPERVISORS**

I hereby certify that this is a true and correct copy of an action taken and entered on the minutes of the Board of Supervisors on the date shown.

ATTESTED: July 19, 2016

Contact: Jocelyn LaRocque,  
925-313-2315

David J. Twa, County Administrator and Clerk of the Board of Supervisors

By: , Deputy

cc: S. Reed, Design/Construction, L. Lorentini, Engineering Services, C. Low, City of San Ramon, C. Sumpter

CONSEQUENCE OF NEGATIVE ACTION:

The developer will not receive a refund of the cash deposit, the Subdivision Agreement and performance/maintenance surety bond will not be exonerated, and the billing account will not be liquidated and closed.

ATTACHMENTS

Resolution No. 2016/439



**THE BOARD OF SUPERVISORS OF CONTRA COSTA COUNTY, CALIFORNIA**  
**and for Special Districts, Agencies and Authorities Governed by the Board**

Adopted this Resolution on 07/19/2016 by the following vote:

**AYE:**

**NO:**

**ABSENT:**

**ABSTAIN:**

**RECUSE:**



**Resolution No. 2016/439**

IN THE MATTER OF: Accepting completion of warranty period for the improvements for Windemere Phase 5 Trails/Access Roads, Road Acceptance RA04-01177 (cross-reference Subdivision 05-08957), and release of cash deposit for faithful performance, Road Acceptance RA04-01177, for a project developed by Windemere BLC Land Company, LLC, as recommended by the Public Works Director, San Ramon, (Dougherty Valley) area. (District II)

WHEREAS, on June 17, 2008, this Board resolved that the improvements for Road Acceptance RA04-01177 (cross-reference Subdivision 05-08957) were completed as provided in the Road Improvement Agreement with Windemere BLC Land Company, LLC and now on the recommendation of the Public Works Director; The Board hereby FINDS that the improvements have satisfactorily met the guaranteed performance standards for the period following completion and acceptance. WHEREAS, the Public Works Director is AUTHORIZED to: REFUND the \$2,000.00 cash deposit (Auditor's Deposit Permit No. 489271, dated September 6, 2007) plus interest to Windemere BLC Land Company, LLC in accordance with Government Code Section 53079, if appropriate, Ordinance Code Section 94-4.406, and the Road Improvement Agreement. WHEREAS, upon completion of the warranty and maintenance period, the San Ramon City Council shall accept the civil improvements for maintenance in accordance with the Dougherty Valley Memorandum of Understanding.

BE IT FURTHER RESOLVED that the warranty period has been completed and the Road Improvement Agreement and surety bond, Bond No. 08904301, dated September 25, 2007, issued by Fidelity and Deposit Company of Maryland, are exonerated.

I hereby certify that this is a true and correct copy of an action taken and entered on the minutes of the Board of Supervisors on the date shown.

**ATTESTED: July 19, 2016**

David J. Twa, County Administrator and Clerk of the Board of Supervisors

**Contact: Jocelyn LaRocque, 925-313-2315**

By: , Deputy

**cc:** S. Reed, Design/Construction, L. Lorentini, Engineering Services, C. Low, City of San Ramon, C. Sumpter



Contra  
Costa  
County

To: Board of Supervisors  
From: Julia R. Bueren, Public Works Director/Chief Engineer  
Date: July 19, 2016

Subject: Approve the Parcel Map for minor subdivision MS13-0001, El Sobrante area.

---

**RECOMMENDATION(S):**

ADOPT Resolution No. 2016/457 approving the Parcel Map for minor subdivision MS13-0001, for a project being developed by Melting Pot Communities Inc., as recommended by the Public Works Director, El Sobrante area. (District I)

**FISCAL IMPACT:**

No fiscal impact.

**BACKGROUND:**

The Public Works Department has reviewed the conditions of approval for minor subdivision MS13-0001 and has determined that all conditions of approval for Parcel Map approval have been satisfied.

**CONSEQUENCE OF NEGATIVE ACTION:**

The Parcel Map will not be approved and recorded.

---

APPROVE

OTHER

RECOMMENDATION OF CNTY ADMINISTRATOR

RECOMMENDATION OF BOARD  
COMMITTEE

---

Action of Board On: **07/19/2016**  APPROVED AS RECOMMENDED  OTHER

Clerks Notes:

**VOTE OF SUPERVISORS**

I hereby certify that this is a true and correct copy of an action taken and entered on the minutes of the Board of Supervisors on the date shown.

ATTESTED: July 19, 2016

Contact: Jocelyn LaRocque,  
925-313-2315

David J. Twa, County Administrator and Clerk of the Board of Supervisors

By: , Deputy

cc:

ATTACHMENTS

Resolution No.

2016/457

Reduced PM

Tax Letter and Receipt

**THE BOARD OF SUPERVISORS OF CONTRA COSTA COUNTY, CALIFORNIA**  
**and for Special Districts, Agencies and Authorities Governed by the Board**

Adopted this Resolution on 07/19/2016 by the following vote:

**AYE:**

**NO:**

**ABSENT:**

**ABSTAIN:**

**RECUSE:**



**Resolution No. 2016/457**

IN THE MATTER OF approving the Parcel Map for minor subdivision MS13-0001, for project being developed by Melting Pot Communities Inc., as recommended by the Public Works Director, El Sobrante area. (District I)

WHERE AS, the following documents were presented for board approval this date:

The Parcel Map of minor subdivision MS13-0001, property located in the El Sobrante area, Supervisorial District I, said map having been certified by the proper officials.

Said document was accompanied by:

1. Letter from the County Tax Collector stating that there are no unpaid County taxes heretofore levied on the property included in said map and that the 2015-2016 tax lien has been paid in full and the 2016-2017 tax lien, which became a lien on the first day of January 2016, is estimated to be \$8,700.00.
2. Security to guarantee the payment of taxes, as required by Title 9 of the County Ordinance Code, in the form of a cash deposit, (Auditor's Deposit Permit No. DP713733, dated June 22, 2016) made by Melting Pot Communities Inc., in the amount: \$8,700.00, guaranteeing the payment of the estimated tax.

NOW, THEREFORE, BE IT RESOLVED:

1. That said subdivision, together with the provisions for its design and improvement, is DETERMINED to be consistent with the County's general and specific plans.
2. That said Parcel map is APPROVED and this Board does hereby accept subject to installation and acceptance of improvements on behalf of the public any of the streets, paths, or easements shown thereon as dedicated to public use.

I hereby certify that this is a true and correct copy of an action taken and entered on the minutes of the Board of Supervisors on the date shown.

**ATTESTED: July 19, 2016**

David J. Twa, County Administrator and Clerk of the Board of Supervisors

**Contact: Jocelyn LaRocque, 925-313-2315**

By: , Deputy

**cc:**



**OWNERS' STATEMENT**  
 THE UNDERSIGNED, BEING THE PARTIES HAVING A RECORD TITLE INTEREST IN THE LANDS DELINEATED AND DESCRIBED WITHIN THE SUBDIVISION BOUNDARY ON THE MAP ENTITLED, "PARCEL MAP SUBDIVISION MS-13-0001", DO HEREBY CONSENT TO THE MAKING AND RECORDATION OF THE SAME.  
 THIS MAP SHOWS ALL EASEMENTS ON THE PREMISES, OR OF RECORD.

SHAWN M. BLOCK \_\_\_\_\_ DATE \_\_\_\_\_  
 HENRY LIU \_\_\_\_\_ DATE \_\_\_\_\_

**OWNERS' ACKNOWLEDGEMENT:**  
 I, NOTARY PUBLIC ON OATH FOSTER, CONFIRMING THE CERTIFICATE, VERGES ONLY THE IDENTITY OF THE INDIVIDUAL WHO SIGNED THE DOCUMENT TO WHICH THIS CERTIFICATE IS ATTACHED, AND NOT THE TRUTHFULNESS, ACCURACY, OR VALIDITY OF THAT DOCUMENT.

STATE OF CALIFORNIA  
 COUNTY OF \_\_\_\_\_ BEFORE ME, A NOTARY PUBLIC IN AND FOR SAID COUNTY AND ON \_\_\_\_\_  
 STATE, PERSONALLY APPEARED \_\_\_\_\_ WHO PROVED TO ME ON THE BASIS OF SATISFACTORY EVIDENCE TO BE THE PERSON(S) WHOSE NAME(S) IS/ARE SUBSCRIBED TO THE WITHIN INSTRUMENT AND THAT BY HIS/HER SIGNATURE ON THE EXECUTED INSTRUMENT, THE PERSON(S), OR THE ENTITIES) UPON BEHALF OF WHICH THE PERSON(S) ACTED, EXECUTED THE INSTRUMENT, I CERTIFY UNDER PENALTY OF PERJURY UNDER THE LAWS OF THE STATE OF CALIFORNIA THAT THE FOREGOING PARAGRAPH IS TRUE AND CORRECT.

WITNESS MY HAND  
 SIGNATURE: \_\_\_\_\_  
 NOTARY PUBLIC STATE OF CA COMMISSION NO.: \_\_\_\_\_  
 MY COMMISSION EXPIRES: \_\_\_\_\_  
 COUNTY OF PRINCIPAL PLACE OF BUSINESS: \_\_\_\_\_

**SURVEYOR'S STATEMENT**  
 THIS MAP WAS PREPARED BY ME OR UNDER MY DIRECTION AND IS BASED UPON A FIELD SURVEY IN CONFORMANCE WITH THE REQUIREMENTS OF THE SUBDIVISION MAP ACT AND LOCAL ORDINANCE AT THE REQUEST OF SHAWN M. BLOCK AND HENRY LIU IN APRIL, OF 2014. I HEREBY STATE THAT THIS PARCEL MAP SUBSTANTIALLY CONFORMS TO THE APPROVED OR CONDITIONALLY APPROVED TENTATIVE PARCEL MAP, IF ANY. I HEREBY STATE THAT THE MONUMENTS ARE SUFFICIENT TO ENABLE THE SURVEY TO BE RETRACKED.



MICHAEL J. FOSTER, L.S. 7170  
 DATE: FEBRUARY 8, 2016

**COUNTY SURVEYOR'S STATEMENT**  
 I, JAMES A. STEW, COUNTY SURVEYOR OF THE COUNTY OF CONTRA COSTA, CALIFORNIA, HEREBY STATE THAT I HAVE EXAMINED THE HERETOB FOREGOING PARCEL MAP ENTITLED, "PARCEL MAP SUBDIVISION MS-13-0001", AND THAT SAID PARCEL MAP IS SUBSTANTIALLY THE SAME AS IT APPEARED ON THE TENTATIVE PARCEL MAP, IF ANY, AND ANY APPROVED ALTERATIONS THEREOF THAT SAID PARCEL MAP COMPLES WITH ALL PROVISIONS OF THE SUBDIVISION MAP ACT OF THE COMPROMISE CODE AND ANY LOCAL ORDINANCES GOVERNING THE RECORDING OF PARCEL MAPS, IF ANY, AND THAT I AM SATISFIED THIS MAP IS TECHNICALLY CORRECT.

JAMES A. STEW, L.S. NO. 6571  
 COUNTY SURVEYOR  
 DATE: \_\_\_\_\_

**CLERK OF THE BOARD OF SUPERVISORS CERTIFICATE**

STATE OF CALIFORNIA )  
 COUNTY OF CONTRA COSTA ) SS  
 I, DAVID TMA, CLERK OF THE BOARD OF SUPERVISORS AND COUNTY ADMINISTRATOR OF THE COUNTY OF CONTRA COSTA, STATE OF CALIFORNIA, DO HEREBY CERTIFY THAT THE ABOVE FOREGOING PARCEL MAP SUBDIVISION MS-13-0001, WAS PREPARED AND SUBMITTED TO THE BOARD OF SUPERVISORS, AS PROVIDED BY LAW, AT A REGULAR MEETING THEREOF HELD ON THE SAID BOARD DAY OF \_\_\_\_\_, 20\_\_\_\_, AND THAT SAID BOARD OF SUPERVISORS AND THEREUPON BY RESOLUTION DULY PASSED AND ADOPTED AT SAID MEETING, APPROVE SAID PARCEL MAP, AND DO ACCEPT SUBJECT TO INSTALLATION AND ACCEPTANCE OF IMPROVEMENTS ON BEHALF OF THE PUBLIC ALL OF THE STREETS, ROADS, EASEMENTS, OR EASEMENTS SHOWN THEREON AS REFERRED TO ABOVE USE.  
 I FURTHER CERTIFY THAT ALL TAX LENS HAVE BEEN PAID AND THAT ALL BONDS AS REQUIRED BY LAW TO ACCOMPANY THE WITHIN MAP HAVE BEEN APPROVED BY THE BOARD OF SUPERVISORS OF CONTRA COSTA COUNTY, AND FILED IN MY OFFICE.  
 IN WITNESS WHEREOF, I HAVE HERETO SET MY HAND THIS \_\_\_\_ DAY OF \_\_\_\_\_, 20\_\_\_\_.

DAVID TMA  
 CLERK OF THE BOARD OF SUPERVISORS AND  
 COUNTY ADMINISTRATOR OF THE COUNTY OF  
 CONTRA COSTA, STATE OF CALIFORNIA

BY: \_\_\_\_\_  
 DEPUTY COUNTY CLERK

**RECORDER'S STATEMENT**

THE MAP ENTITLED "PARCEL MAP SUBDIVISION MS-13-0001", IS HEREBY ACCEPTED FOR FILING, SHOWING A CLEAR TITLE AS PER LETTER OF TITLE MADE BY OLD REPUBLIC TITLE COMPANY DATED OCTOBER 14, 2015, AND AFTER EXAMINING THE SAME, I DEED THAT SAID MAP COMPLES IN ALL RESPECTS WITH THE PROVISIONS OF STATE LAWS AND LOCAL ORDINANCES GOVERNING THE FILING OF PARCEL MAPS.  
 FILED THIS \_\_\_\_ DAY OF \_\_\_\_\_, 20\_\_\_\_, AT \_\_\_\_\_, M. M. BLOCK, OF PARCEL MAPS, AT PAGES \_\_\_\_\_ AT THE REQUEST OF OLD REPUBLIC TITLE COMPANY.

JOSelyn E. CANCUALLA  
 CLERK OF THE COUNTY OF CONTRA COSTA  
 STATE OF CALIFORNIA

BY: \_\_\_\_\_  
 DEPUTY COUNTY RECORDER

**PARCEL MAP**  
**SUBDIVISION MS - 13-0001**  
 PARCEL A, M.S. 116-7B, (106 PM 1)  
 EL SOBRANTE, CONTRA COSTA COUNTY, CALIFORNIA  
 FEBRUARY, 2016  
 BAY AREA LAND SURVEYING INC.  
 981 LITCHFIELD WAY  
 EL SOBRANTE, CA 94803  
 (510) 223-5167  
 SHEET 1 OF 2



**Tax Collector's Office**  
625 Court Street  
Finance Building, Room 100  
P. O. Box 631  
Martinez, California 94553-0063  
(925) 957-5280  
(925) 957-2898 (FAX)

# Contra Costa County

**Russell V. Watts**  
County Treasurer-Tax Collector

**Brice B. Bins**  
Chief Deputy Treasurer-Tax Collector

**Corrie Gideon**  
Tax Operations Supervisor



Date: 6/22/2016

IF THIS TRACT IS NOT FILED PRIOR TO THE DATE TAXES ARE OPEN FOR COLLECTION (R&T CODE 2608) **THIS LETTER IS VOID.**

This will certify that I have examined the map of the proposed subdivision entitled:

<u>Tract / MS #</u>	<u>City</u>	<u>T.R.A.</u>
13-001	EL SOBRANTE	85002
Parcel #:	435-130-010-0	

and have determined from the official tax records that there are no unpaid County taxes heretofore levied on the property included in the map.

The 2015-2016 tax lien has been paid in full. Our estimate of the 2016-2017 tax lien, which became a Lien on the 1st day of January, 2016 is :

\$8,700.00

This tract is not subject to a 1915 Act Bond.

The amount calculated is void 45 days from the date of this letter, unless this letter is accompanied with security approved by the Contra Costa County Tax Collector **Subdivision bond must be presented to the County Tax Collector for review and approval of adequacy of security prior to filing with the Clerk of the Board of Supervisors.**

RUSSEL V. WATTS  
Treasurer-Tax Collector

By: *David P. [Signature]*

**COUNTY OF CONTRA COSTA**  
**ELECTRONIC DEPOSIT PERMIT**  
OFFICE OF COUNTY AUDITOR-CONTROLLER  
MARTINEZ, CALIFORNIA

DEPARTMENT NAME  
**TREASURER-TAX COLLECTOR**

FISCAL YEAR  
**2015 - 2016**

ORGANIZATION NUMBER **15**

DESCRIPTION OF DEPOSIT	FUND/ORG NO.	SUB ACCT	TASK	OPT	ACTIVITY	AMOUNT	TOTAL
------------------------	--------------	----------	------	-----	----------	--------	-------

SUBDIVISION GUARANTEE						\$8,700.00	
tax collector special - subdivision guarantee	831400	0803					\$8,700.00

TOTAL DEPOSIT: **\$8,700.00**

**GENERAL DEPOSIT NOTES:**

**SITE OF DEPOSIT:** BANK **ACCOUNT DEPOSITED:** Wells Fargo Bank - Tax Collector

**CASH:** \$0.00 **CHECKS:** \$0.00 **BANK DEPOSIT:** \$8,700.00

**Bank Receipt:** LO **Date:** 06/22/2016 **NOTES:** SUB-DIVISION TRACT-13-001

SECTION 26901 GOVERNMENT CODE  
I HEREBY SWEAR THAT THIS IS A  
TRUE AND CORRECT RECORD OF THE TOTAL  
AMOUNT OF MONEY AS DESCRIBED ABOVE  
FOR DEPOSIT INTO THE COUNTY TREASURY

THE A-C OF CCC, HEREBY CERTIFIES  
THAT THE AMOUNT DUE THE TREASURER  
OF SAID COUNTY FOR MONIES COLLECTED  
BY **TREASURER-TAX COLLECTOR**  
**-WELLS FARGO BANK - TAX COLLECTOR**  
IN SETTLEMENT OF THE ABOVE DESCRIBED  
ACCOUNTS IS THE SUM OF **\$8,700.00**

RECEIPT OF ABOVE AMOUNT  
IS HEREBY ACKNOWLEDGED.

Jun 22, 2016 11:10:52AM

NOT PROCESSED

NOT PROCESSED

leodegario olazo  
USER VALIDATION

NOT SIGNED  
AUDITOR'S VALIDATION

NOT SIGNED  
TTC VALIDATION

USER PHONE NO.  
**9259572837**

SUBMIT DATE  
**Jun 22, 2016 11:10:52AM**

USER NAME  
**leodegario olazo**

EDP NO  
**DP713733**





Contra  
Costa  
County

To: Board of Supervisors  
From: Julia R. Bueren, Public Works Director/Chief Engineer  
Date: July 19, 2016

Subject: Ratify the prior decision of the Public Works Director, or designee, to fully close a portion of Canyon Lake Drive, on July 4, 2016 from 5:00 PM

---

**RECOMMENDATION(S):**

ADOPT Resolution No. 2016/458 ratifying the prior decision of the Public Works Director, or designee, to fully close a portion of Canyon Lake Drive, on July 4, 2016 from 5:00 PM through 10:00 PM, for the purpose of annual 4th of July block party, Port Costa area. (District I)

**FISCAL IMPACT:**

No fiscal impact.

**BACKGROUND:**

Applicant shall follow guidelines set forth by the Public Works Department.

**CONSEQUENCE OF NEGATIVE ACTION:**

Applicant will not have Board approval for completed road closure.

---

APPROVE

OTHER

RECOMMENDATION OF CNTY ADMINISTRATOR

RECOMMENDATION OF BOARD COMMITTEE

---

Action of Board On: **07/19/2016**  APPROVED AS RECOMMENDED  OTHER

Clerks Notes:

**VOTE OF SUPERVISORS**

I hereby certify that this is a true and correct copy of an action taken and entered on the minutes of the Board of Supervisors on the date shown.

ATTESTED: July 19, 2016

Contact: Bob Hendry,  
925-674-7744

David J. Twa, County Administrator and Clerk of the Board of Supervisors

By: , Deputy

cc:

ATTACHMENTS

Resolution No.

2016/458

**THE BOARD OF SUPERVISORS OF CONTRA COSTA COUNTY, CALIFORNIA**  
**and for Special Districts, Agencies and Authorities Governed by the Board**

Adopted this Resolution on 07/19/2016 by the following vote:

**AYE:**   
**NO:**   
**ABSENT:**   
**ABSTAIN:**   
**RECUSE:**



**Resolution No. 2016/458**

IN THE MATTER OF ratifying the prior decision of the Public Works Director, or designee, to fully close a portion of Canyon Lake Drive, on July 4, 2016 from 5:00 PM through 10:00 PM, for the purpose of annual 4th of July block party, Port Costa area. (District I)

RC16-5

NOW, THEREFORE, BE IT RESOLVED that permission is granted to Suzanne Statler to fully close Canyon Lake Drive, except for emergency traffic, on July 4, 2016 for the period of 5:00 PM through 10:00 PM, subject to the following conditions:

1. Traffic will be detoured via neighboring streets per plan reviewed by Public Works.
2. All signing to be in accordance with the California Manual on Uniform Traffic Control Devices.
3. Suzanne Statler shall comply with the requirements of the Ordinance Code of Contra Costa County.
4. Provide the County with a Certificate of Insurance in the amount of \$1,000,000.00 for Comprehensive General Public Liability which names the County as an additional insured prior to permit issuance.
5. Obtain approval for the closure from the Sheriff's Department, the California Highway Patrol and the Fire District.

I hereby certify that this is a true and correct copy of an action taken and entered on the minutes of the Board of Supervisors on the date shown.

**ATTESTED: July 19, 2016**

David J. Twa, County Administrator and Clerk of the Board of Supervisors

**Contact: Bob Hendry, 925-674-7744**

By: , Deputy

**cc:**



Contra  
Costa  
County

To: Board of Supervisors  
From: Julia R. Bueren, Public Works Director/Chief Engineer  
Date: July 19, 2016

Subject: ADOPT Resolution Confirming Fiscal Year 2016-2017 Final Annual Report for County Service Area L-100 and levying the service charges (Countywide)

---

**RECOMMENDATION(S):**

1. ACCEPT the filing of the Fiscal Year 2016-2017 Final Annual Report on service charges in County Service Area (CSA) L-100 (“Final Annual Report”), a copy of which is attached.
2. ADOPT Resolution No. 2016/416, confirming the Final Annual Report and levying the service charges set forth in the report.
3. DIRECT the Clerk of the Board to file certified copies of the Final Annual Report and Resolution No. 2016/416 with the County Auditor-Controller.
4. DIRECT the County Auditor-Controller to include the service charges on the tax roll for Fiscal Year 2016-2017, the service charge for each parcel to appear as a separate item on the tax bill, pursuant to County Ordinance Code section 1012-2.614.

**FISCAL IMPACT:**

The levy of the annual street lighting service charges in CSA L-100 will

- 
- |                                                                          |                                                            |
|--------------------------------------------------------------------------|------------------------------------------------------------|
| <input checked="" type="checkbox"/> APPROVE                              | <input type="checkbox"/> OTHER                             |
| <input checked="" type="checkbox"/> RECOMMENDATION OF CNTY ADMINISTRATOR | <input type="checkbox"/> RECOMMENDATION OF BOARD COMMITTEE |
- 

Action of Board On: **07/19/2016**  APPROVED AS RECOMMENDED  OTHER

Clerks Notes:

**VOTE OF SUPERVISORS**

I hereby certify that this is a true and correct copy of an action taken and entered on the minutes of the Board of Supervisors on the date shown.

ATTESTED: July 19, 2016

Contact: Susan Cohen, (925) 313-2160

David J. Twa, County Administrator and Clerk of the Board of Supervisors

By: , Deputy

cc: L. Strobel, County Administrator, R. Campbell, Auditor Controller, S. Anderson, County Counsel, G. Kramer, County Assessor, J. Francisco, Francisco & Associates, W. Lai, Engineering Services Division Manager, J. Duffy, Special Districts, J. Chen, Senior Civil Engineer, Engineering Services



FISCAL IMPACT: (CONT'D)

provide revenues for the continued operation and maintenance of street lighting. In Fiscal Year 2015-2016 the basic service charge was \$14.94/year per equivalent dwelling unit for all land use types and will remain \$14.94/year per equivalent dwelling unit in Fiscal Year 2016-2017.

BACKGROUND:

On June 7, 2016, the Board of Supervisors conducted a public hearing and adopted Resolution No. 2016/348 confirming the Fiscal Year 2016-2017 Tentative Annual Report on proposed service charges for CSA L-100. CSA L-100 provides street lighting services.

On July 1, 2016, the County Assessor released the official assessment roll for Contra Costa County for Fiscal Year 2016-2017. Thereafter, pursuant to Section 1012-2.612 of the County Ordinance Code, the Public Works Director directed staff to determine whether the Tentative Annual Report required revision in order to conform to the official assessment roll. Any change to an estimated basic service charge or estimated service charge in a Tentative Annual Report may be based only on changes in ownership, changes of address, the subdivision of an existing parcel or changes in the use code of a parcel. Upon review of the official assessment roll, staff determined that revisions to the Tentative Annual Report were required in order to conform to the official assessment roll. These included changes use code of parcels. The Tentative Annual Report as revised, attachment 1, is the Final Annual Report.

The Board may confirm the Final Annual Report by resolution. Resolution No. 2016/416 serves to confirm the Final Annual Report and constitutes the levy of the service charge for Fiscal Year 2016-2017.

CONSEQUENCE OF NEGATIVE ACTION:

If a resolution confirming the Fiscal Year 2016-2017 Final Annual Report is not adopted, service charges for CSA L-100 would not be levied or collected in Fiscal Year 2016-2017 and street lighting would have to be selectively eliminated throughout the County to meet decreased funding levels.

ATTACHMENTS

Resolution No. 2016/416

CSAL-100\_16-17FAR

**THE BOARD OF SUPERVISORS OF CONTRA COSTA COUNTY, CALIFORNIA**  
**and for Special Districts, Agencies and Authorities Governed by the Board**

Adopted this Resolution on 07/19/2016 by the following vote:

**AYE:**   
**NO:**   
**ABSENT:**   
**ABSTAIN:**   
**RECUSE:**



**Resolution No. 2016/416**

IN THE MATTER OF: Confirmation of Fiscal Year 2016-2017 Final Annual Report for County Service Area L-100 and levy of service charges (Countywide Street Lighting)

WHEREAS, the Board on June 7, 2016 adopted Resolution No. 2016/348, confirming the Fiscal Year 2016-2017 Tentative Annual Report for County Service Area (CSA) L-100. WHEREAS, the Public Works Director has presented to the Board a Fiscal Year 2016-2017 Final Annual Report conforming to the County's official assessment roll for Fiscal Year 2016-2017, pursuant to County Ordinance Code section 1012-2.612; and WHEREAS, the Board has reviewed and hereby modifies the Final Annual Report as follows: The Final Annual Report includes the Final Roll which lists all parcel changes to the Tentative Roll submitted in the Tentative Annual Report on June 7, 2016. The Final Roll shows the current lists of parcels with updated use codes.

NOW, THEREFORE, BE IT RESOLVED that the Board hereby CONFIRMS the Fiscal Year 2016-2017 Final Annual Report for CSA L-100, as modified, and DECLARES that this Resolution constitutes the levy of the service charges therein for Fiscal Year 2016-2017.

I hereby certify that this is a true and correct copy of an action taken and entered on the minutes of the Board of Supervisors on the date shown.

**Contact: Susan Cohen, (925) 313-2160**

**ATTESTED: July 19, 2016**

David J. Twa, County Administrator and Clerk of the Board of Supervisors

By: , Deputy

**cc:** L. Strobel, County Administrator, R. Campbell, Auditor Controller, S. Anderson, County Counsel, G. Kramer, County Assessor, J. Francisco, Francisco & Associates, W. Lai, Engineering Services Division Manager, J. Duffy, Special Districts, J. Chen, Senior Civil Engineer, Engineering Services

**FINAL ANNUAL REPORT  
FISCAL YEAR 2016-2017**

**CONTRA COSTA COUNTY SERVICE AREA L-100  
(Countywide Street Lighting)**

**July 19, 2016**

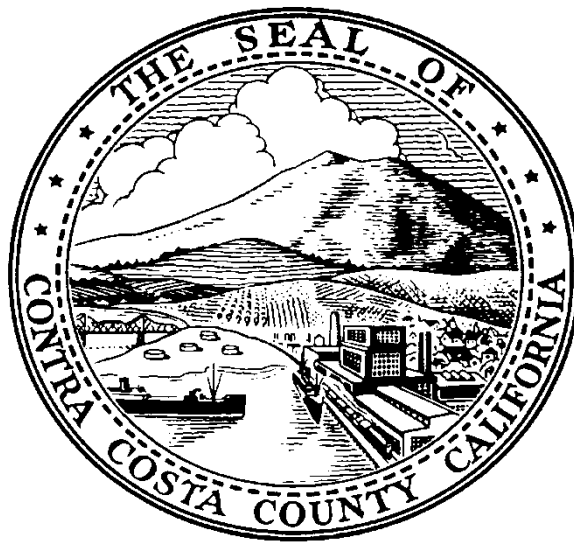

**Board of Supervisors**

John Gioia, District 1  
Candace Andersen, District 2  
Mary Piepho, District 3  
Karen Mitchoff, District 4  
Federal Glover, District 5

Prepared by  
**Contra Costa County  
Public Works Department**

**BACKGROUND INFORMATION**

The Board of Supervisors, on October 31, 1978, instructed the Public Works Director to develop an alternate means to supplement ad valorem property taxes to fund street lighting in unincorporated County Service Areas. This report recommends the levying of a street lighting charge as provided in the County Service Area Law, Government Code, Sections 25210.1 and following, and in accordance with Ordinance No. 79-42, adopted by the Board of Supervisors on March 27, 1979.

County Service Area (CSA) L-100 was formed on September 10, 1986 as a dependent special district of the County and as the consolidation of four street lighting CSAs. The purpose for consolidating into one district was to provide more efficient and cost effective street lighting services throughout the County by having one new county service area with a single management structure and operational area throughout the County and in order to more equitably finance the cost of lighting services by a common service charge structure.

CSA L-100 provides street lighting operations and maintenance services throughout the County's unincorporated developed areas and pays for utility costs.



**CURRENT ANNUAL ADMINISTRATION**

Pursuant to County Ordinance Section 1012-2.6, former County Service Area Law (California Government Code Section 25210.77a), and current County Service Area Law (California Government Code Section 24210.3, subd. (d)), the Tentative Annual Report has been filed with the Clerk of the Board of Supervisors, public notice has been completed as required, and the Board will conduct a Public Hearing and then make a determination on each estimated service charge in the tentative report. Contra Costa Board of Supervisors reviewed the Tentative Annual Report in accordance with Resolution No. 2016/348, on June 7, 2016, and conducted a Public Hearing in connection with the proceedings for CSA L-100.

Upon adoption of the Final Annual Report by the Board of Supervisors, the charges contained herein will be collected on the property tax roll of Contra Costa County in the same manner, by the same persons, at the same time as, and together with the County's general taxes.

**Legal Authority**

As required by County Ordinance Section 1012-2.6, former County Service Area Law (California Government Code Section 25210.77a), and current County Service Area Law (California Government Code Section 24210.3, subd. (d)), the Tentative Annual Report includes the following minimum information as shown in the Service Charge Roll:

1. a description of each parcel of real property receiving the miscellaneous extended service;
2. the basic service charge;
3. the estimated amount of the service charge for each parcel for such year; and
4. a parcel list identifying each parcel receiving services that allows parcel owners to find their property on the list and determine the proposed charge.

This annual report also includes the following additional information to allow the reader to better understand what services are being paid for, what is the total annual cost for the services provided, and how the cost of services are spread to each individual parcel:

1. Estimate of Annual Cost; and
2. Method of Apportionment

**Street Light Capital Project Implementation**

In FY 2015-16 the Street Light Design Guidelines, Safety Lighting, Maintenance and Repair Practices was reviewed and updated. As of late 2015, Contra Costa County has completed the conversion of County-owned standard street lights from high pressure sodium vapor to light emitting diode (LED) lights. PG&E continues their LED conversion program and will change the remaining portion of PG&E-owned standard street lights to LED in West Contra Costa County in 2016.

In FY 2015-16, a Capital Improvement Plan (CIP) was prepared by W-Trans, CSA L-100 street light consultant. W-Trans concluded that the CSA funds will be needed when CSA L-100 facilities are to be replaced in the future. It further concluded that the current annual assessment collected per street light appears appropriate, and it is recommended that funds continue to be collected at the same levels.

**CSA L-100 Countywide Street Lighting Final Annual Report  
Fiscal Year 2016-17**

In FY 2016-17, CSA L-100 plans to complete the recommended repairs and explore the technology upgrade options as indicated in the CIP. Additionally, CSA L-100 plans to explore the feasibility of converting decorative street lights from high pressure sodium vapor to LED lights.

**ESTIMATE OF ANNUAL COST**

The Fiscal Year 2015-16 projected and Fiscal Year 2016-17 proposed revenues and expenditures are shown below. A special fund has been set up for the collection of revenues and expenditures for CSA L-100. The total cost to provide the street lighting services can be recovered from the collection of service charges. Incidental expenses including administration, engineering fees, legal fees and all other costs associated with the street lighting services may also be included.

When CSA L-100 was formed, a financial analysis was performed to provide the framework for an operating budget for the proposed street lighting operations and maintenance services. Revenues collected from the charge shall be used only for the expenditures represented in this report. Any balance remaining on July 1 at the end of the fiscal year must be carried over to the next fiscal year.

<b>CSA L-100 Countywide Street Lighting</b>	<b>FY 2015-16</b>	<b>FY 2016-17</b>
<b>Fund 240100 Org 7394</b>	<b>Projected</b>	<b>Proposed</b>
<b>Beginning Fund Balance</b>	<b>\$ 5,545,336.05</b>	<b>\$ 5,058,434.64</b>
<b>Revenue:</b>		
Ad-valorem Revenue	776,931.16	800,000.00
H/O Prop Tax Relief	3,475.59	5,000.00
Taxes and Assessments	611,960.19	609,227.78
Earnings on Investment	32,000.00	32,000.00
<b>TOTAL CURRENT REVENUE</b>	<b>\$ 1,424,366.94</b>	<b>\$ 1,446,227.78</b>
<b>Total Revenue + Carryover:</b>	<b>\$ 6,969,702.99</b>	<b>\$ 6,504,662.42</b>
<b>Expenditures:</b>		
Postage	10.00	20.00
Utilities (Water & Electricity)	950,000.00	950,000.00
Publications & Legal Notices	200.00	200.00
Memberships	1,800.00	1,800.00
Professional/Specialized Svcs (Non-County)	65,000.00	45,000.00
Special Project LED	400,000.00	500,000.00
Special Dept Expense (Capital Replacement)	-	4,492,442.42
Tax & Assessment Fees	32,555.35	33,000.00
County Counsel	2,000.00	2,000.00
Prop Tax Admin Fees	6,703.00	7,000.00
Investment Fees	200.00	200.00
Self-Insurance	40,000.00	40,000.00
County-Owned Light Pole Maintenance & Vandalism	80,000.00	80,000.00
Public Works Labor	330,000.00	350,000.00
Land Development Fees	2,800.00	3,000.00
<b>Total Expenditures</b>	<b>\$ 1,911,268.35</b>	<b>\$ 6,504,662.42</b>
<b>FUND BALANCE AVAILABLE</b>	<b>\$ 5,058,434.64</b>	<b>\$ -</b>

## **METHOD OF APPORTIONMENT**

### **Special vs. General Benefit**

On November 5, 1996 California voters approved Proposition 218 entitled "Right to Vote On Taxes Act" which added Articles XIIC and XIID to the California Constitution. While its title refers only to taxes, Proposition 218 establishes new procedural requirements for fees, charges and benefit assessments.

These new procedures stipulate that even if charges or benefit assessments are initially exempt from Proposition 218, future increases in the charges or benefit assessments must comply with the provisions of Proposition 218. However, if the increase in the charge or benefit assessment were anticipated in the charge or benefit assessment formula (e.g., consumer price index increase or a predetermined cap) then the increase in the charge or benefit assessment would be in compliance with the intent and provisions of Proposition 218.

Proposition 218 provides that "only special benefits are assessable" and defines a special benefit as a particular and distinct benefit conferred on real property and not a general benefit received by the public at large. The extended public services provided within CSA L-100 are deemed a special benefit and only serve the parcels located within the boundaries of the District. Without the services, the homes located in the unincorporated area would receive no street lighting. Therefore the services in CSA L-100 are 100% special benefit to the parcels within the CSA.

### **Methodology**

The total operation and maintenance costs for the extended public services are apportioned in accordance with the methodology that is consistent with standard practices.

The proper functioning of street lighting is imperative for the welfare and safety of the property owners throughout the County. Proper operation, maintenance, and servicing of a street lighting system benefits properties by providing increased illumination for ingress and egress, safety for traveling at night, improved security, protection of property and the reduction of traffic accidents.

The degree of benefit is determined by the use of each individual parcel, the intensity of illumination provided, the number of pedestrians generated and the enhanced security during hours of darkness. The method for distributing the costs to each parcel is based on the Equivalent Dwelling Unit (EDU) factor. The single-family residential parcel is considered one unit of benefit (1.00 EDU). All other land uses have been analyzed to determine a benefit they receive from the intensity of illumination provided, the number of pedestrians generated by their property and the enhanced security to their property during hours of darkness.

The single-family residential parcel has been selected as the basic unit for the calculation of assessment since it represents approximately 72% of the parcels within the County. Therefore the single-family residential parcel is defined as one Equivalent Dwelling Unit (EDU). The methodology used to assign EDUs to the land uses in proportion to the benefit they receive relative to the single family residential parcel is based on the intensity of the street lighting illumination adjacent to the parcel, the amount of pedestrian traffic generated from the parcel, and the security received from the street lighting to the parcel.

**CSA L-100 Countywide Street Lighting Final Annual Report  
Fiscal Year 2016-17**

---

**Rate**

For FY 2016-17 Typical Street Lighting Service Charge Rates, see Table 1 below.

TABLE 1 - TYPICAL SERVICE CHARGE RATES FY 2016-17				
Land Use	Number of Units	Number of EDU's	FY 2016-17 Charge per EDU	FY 2016-17 Charge
Single Family	1.00	1.00	\$14.94	\$14.94
Condominiums	1.00	0.50	\$14.94	\$7.47
10 unit Apartment	10.00	5.00	\$14.94	\$74.70
30 unit Apartment	30.00	7.00	\$14.94	\$104.58
Commercial	N/A	5.00	\$14.94	\$74.70
Industrial Building	N/A	5.00	\$14.94	\$74.70
Church	N/A	5.00	\$14.94	\$74.70
Vacant Land	N/A	0.50	\$14.94	\$7.47

For a detailed description of the Equivalent Dwelling Unit factors by land use, see Table 2 on the following page.



**CSA L-100 Countywide Street Lighting Final Annual Report  
Fiscal Year 2016-17**

**Table 2 - Recommended Street Lighting EDU's by County Use Code**

<b>Class</b>		<b>County Use Code</b>	<b>Intensity</b>	<b>Pedestrian</b>	<b>Security</b>	<b>Total EDU (Factor)</b>
1	A. Single Dwelling Unit	11, 12, 13, 14, 19, 61	0.250	0.500	0.250	<b>1.000</b>
	B. Condominium	29	0.250	0.125	0.125	<b>0.500</b>
2	Multiple Dwelling Units					
	A. Two	21	0.250	1.250	0.500	<b>2.000</b>
	B. Three	22, 24	0.250	2.250	0.500	<b>3.000</b>
	C. Four	23	0.500	3.000	0.500	<b>4.000</b>
	D. 5-12	25	0.500	3.500	1.000	<b>5.000</b>
	E. 13-24	26	0.750	4.000	1.250	<b>6.000</b>
	F. 25-59	27	0.750	4.500	1.750	<b>7.000</b>
G. 60 or more	28	1.000	5.000	2.000	<b>8.000</b>	
3	Commercial					
	A. Commercial Stores	31	1.000	3.000	1.000	<b>5.000</b>
	B. Small Grocery	32	1.000	3.000	1.000	<b>5.000</b>
	C. Office Building	33	1.000	3.000	1.000	<b>5.000</b>
	D. Medical, Dental	34	1.000	3.000	1.000	<b>5.000</b>
	E. Service Stations	35	1.000	3.000	1.000	<b>5.000</b>
	F. Garages	36	1.000	3.000	1.000	<b>5.000</b>
	G. Recreational Clubs	37	1.000	3.000	1.000	<b>5.000</b>
	H. Golf Courses	38	1.000	3.000	1.000	<b>5.000</b>
	I. Bowling Alleys	39	1.000	3.000	1.000	<b>5.000</b>
	J. Boat Harbors	40	1.000	3.000	1.000	<b>5.000</b>
	K. Supermarkets	41	1.000	3.000	1.000	<b>5.000</b>
	L. Shopping Centers	42	1.000	3.000	1.000	<b>5.000</b>
	M. Financial Buildings	43	1.000	3.000	1.000	<b>5.000</b>
	N. Motels, Mob. Home Parks	44	1.000	3.000	1.000	<b>5.000</b>
O. Theaters	45	1.000	3.000	1.000	<b>5.000</b>	
P. Drive-In Restaurants	46	1.000	3.000	1.000	<b>5.000</b>	
Q. Restaurants – Walk in	47	1.000	3.000	1.000	<b>5.000</b>	
R. Multiple Commercial	48	1.000	3.000	1.000	<b>5.000</b>	
S. Auto Agencies	49	1.000	3.000	1.000	<b>5.000</b>	
4	Industrial	50 thru 56	1.000	3.000	1.000	<b>5.000</b>
5	Institutional					
	A. Convalescent Hospital	70	1.000	3.000	1.000	<b>5.000</b>
	B. Churches	71	1.000	3.000	1.000	<b>5.000</b>
	C. Cemeteries, Mortuary	74	1.000	3.000	1.000	<b>5.000</b>
D. Fraternal & Service Org.	75	1.000	3.000	1.000	<b>5.000</b>	
6	Miscellaneous Property					
	A. Vacant Land	15, 16, 17 18, 20, 30, 60, 62 thru 69	0.000	0.250	0.250	<b>0.500</b>

**SERVICE CHARGE ROLL**

A list, which shows those parcels to be charged for Fiscal Year 2016-17, including a description of each parcel to be charged is shown on the following pages.

CSA L-100 Countywide Street Lighting Final Annual Report  
Fiscal Year 2016-17

FINAL ROLL

Assessor's Parcel Number	Property Class	FY16-17 Service Charge	Assessor's Parcel Number	Property Class	FY16-17 Service Charge	Assessor's Parcel Number	Property Class	FY16-17 Service Charge
002-040-012	SFR	\$14.94	002-082-001	SFR	\$14.94	002-122-010	SFR	\$14.94
002-040-043	SFR	\$14.94	002-082-002	COM	\$74.70	002-122-012	MFR2	\$29.88
002-040-044	VSFR	\$7.46	002-082-003	VCOM	\$7.46	002-122-013	SFR	\$14.94
002-040-045	SFR	\$14.94	002-083-001	SFR	\$14.94	002-122-014	SFR	\$14.94
002-040-064	MISC	\$7.46	002-083-002	SFR	\$14.94	002-122-017	SFR	\$14.94
002-040-065	MISC	\$7.46	002-083-004	SFR	\$14.94	002-122-018	SFR	\$14.94
002-040-066	MISC	\$7.46	002-083-005	SFR	\$14.94	002-122-019	SFR	\$14.94
002-050-001	VSFR	\$7.46	002-083-006	SFR	\$14.94	002-122-022	SFR	\$14.94
002-050-002	SFR	\$14.94	002-083-007	SFR	\$14.94	002-122-023	SFR	\$14.94
002-050-005	SFR	\$14.94	002-083-008	SFR	\$14.94	002-140-001	SFR	\$14.94
002-050-006	SFR	\$14.94	002-083-009	VSFR	\$7.46	002-140-002	SFR	\$14.94
002-050-008	SFR	\$14.94	002-083-010	VSFR	\$7.46	002-140-003	SFR	\$14.94
002-050-009	SFR	\$14.94	002-083-011	SFR	\$14.94	002-140-004	SFR	\$14.94
002-050-010	SFR	\$14.94	002-083-012	VSFR	\$7.46	002-140-005	SFR	\$14.94
002-050-011	SFR	\$14.94	002-083-013	SFR	\$14.94	002-140-006	SFR	\$14.94
002-050-012	SFR	\$14.94	002-083-014	SFR	\$14.94	002-140-007	SFR	\$14.94
002-050-013	SFR	\$14.94	002-083-015	SFR	\$14.94	002-140-008	SFR	\$14.94
002-060-001	SFR	\$14.94	002-090-004	VCOM	\$7.46	002-140-009	VSFR	\$7.46
002-060-003	SFR	\$14.94	002-090-009	SFR	\$14.94	002-140-010	COM	\$74.70
002-060-006	SFR	\$14.94	002-090-012	COM	\$74.70	002-140-011	SFR	\$14.94
002-060-008	SFR	\$14.94	002-090-016	COM	\$74.70	002-140-012	SFR	\$14.94
002-060-009	SFR	\$14.94	002-090-017	COM	\$74.70	002-140-013	SFR	\$14.94
002-060-010	SFR	\$14.94	002-101-001	MFR	\$44.82	002-140-016	SFR	\$14.94
002-060-011	SFR	\$14.94	002-101-004	SFR	\$14.94	002-140-019	SFR	\$14.94
002-060-012	SFR	\$14.94	002-101-005	SFR	\$14.94	002-140-020	SFR	\$14.94
002-060-013	SFR	\$14.94	002-101-006	SFR	\$14.94	002-140-021	SFR	\$14.94
002-060-014	SFR	\$14.94	002-101-007	SFR	\$14.94	002-150-007	SFR	\$14.94
002-060-015	SFR	\$14.94	002-102-004	VCOM	\$7.46	002-150-009	SFR	\$14.94
002-060-020	SFR	\$14.94	002-102-005	VCOM	\$7.46	002-150-010	VSFR	\$7.46
002-060-021	SFR	\$14.94	002-102-006	COM	\$74.70	002-150-015	SFR	\$14.94
002-060-022	SFR	\$14.94	002-102-007	COM	\$74.70	002-150-016	SFR	\$14.94
002-060-023	SFR	\$14.94	002-102-011	COM	\$74.70	002-150-018	SFR	\$14.94
002-060-024	VSFR	\$7.46	002-102-013	SFR	\$14.94	002-150-020	SFR	\$14.94
002-060-025	SFR	\$14.94	002-102-015	SFR	\$14.94	002-150-021	SFR	\$14.94
002-060-026	SFR	\$14.94	002-102-016	VCOM	\$7.46	002-150-022	SFR	\$14.94
002-060-027	SFR	\$14.94	002-110-002	SFR	\$14.94	002-260-002	IND	\$74.70
002-060-028	SFR	\$14.94	002-110-003	SFR	\$14.94	003-110-003	SFR	\$14.94
002-070-001	SFR	\$14.94	002-110-004	SFR	\$14.94	003-110-004	SFR	\$14.94
002-070-006	SFR	\$14.94	002-110-005	SFR	\$14.94	003-110-005	SFR	\$14.94
002-070-008	SFR	\$14.94	002-110-007	VSFR	\$7.46	003-110-006	MISC	\$7.46
002-070-010	SFR	\$14.94	002-110-011	SFR	\$14.94	003-110-009	MFR2	\$29.88
002-070-013	SFR	\$14.94	002-110-012	SFR	\$14.94	003-110-012	COM	\$74.70
002-070-014	SFR	\$14.94	002-110-013	COM	\$74.70	003-110-013	COM	\$74.70
002-070-018	SFR	\$14.94	002-110-014	IND	\$74.70	003-120-007	SFR	\$14.94
002-070-019	SFR	\$14.94	002-110-015	SFR	\$14.94	003-140-009	INST	\$74.70
002-070-020	SFR	\$14.94	002-110-018	SFR	\$14.94	003-140-010	MISC	\$7.46
002-070-021	SFR	\$14.94	002-110-019	SFR	\$14.94	003-140-011	INST	\$74.70
002-070-024	SFR	\$14.94	002-122-002	SFR	\$14.94	003-140-012	MISC	\$7.46
002-070-025	SFR	\$14.94	002-122-003	SFR	\$14.94	011-120-024	COM	\$74.70
002-081-001	SFR	\$14.94	002-122-004	SFR	\$14.94	011-220-039	VCOM	\$7.46
002-081-002	COM	\$74.70	002-122-005	SFR	\$14.94	011-241-017	MISC	\$7.46
002-081-003	SFR	\$14.94	002-122-006	SFR	\$14.94	011-241-019	MISC	\$7.46

Assessor's Parcel Number	Property Class	FY16-17 Service Charge	Assessor's Parcel Number	Property Class	FY16-17 Service Charge	Assessor's Parcel Number	Property Class	FY16-17 Service Charge
011-241-022	MISC	\$7.46	011-291-052	SFR	\$14.94	011-302-039	SFR	\$14.94
011-241-023	MISC	\$7.46	011-291-053	SFR	\$14.94	011-302-040	SFR	\$14.94
011-291-002	SFR	\$14.94	011-291-054	SFR	\$14.94	011-302-041	SFR	\$14.94
011-291-003	SFR	\$14.94	011-291-055	SFR	\$14.94	011-316-001	SFR	\$14.94
011-291-004	SFR	\$14.94	011-291-056	SFR	\$14.94	011-316-002	SFR	\$14.94
011-291-005	SFR	\$14.94	011-291-057	SFR	\$14.94	011-316-003	SFR	\$14.94
011-291-006	SFR	\$14.94	011-291-058	SFR	\$14.94	011-316-004	SFR	\$14.94
011-291-007	SFR	\$14.94	011-291-059	SFR	\$14.94	011-316-005	SFR	\$14.94
011-291-008	SFR	\$14.94	011-291-060	SFR	\$14.94	011-316-006	SFR	\$14.94
011-291-009	SFR	\$14.94	011-291-061	SFR	\$14.94	011-316-007	SFR	\$14.94
011-291-010	SFR	\$14.94	011-291-062	SFR	\$14.94	011-316-008	SFR	\$14.94
011-291-011	SFR	\$14.94	011-291-063	SFR	\$14.94	011-316-009	SFR	\$14.94
011-291-012	SFR	\$14.94	011-291-064	SFR	\$14.94	011-316-010	SFR	\$14.94
011-291-013	SFR	\$14.94	011-291-065	VSFR	\$7.46	011-316-011	SFR	\$14.94
011-291-014	SFR	\$14.94	011-302-001	SFR	\$14.94	011-316-012	SFR	\$14.94
011-291-015	SFR	\$14.94	011-302-002	SFR	\$14.94	011-316-013	SFR	\$14.94
011-291-016	SFR	\$14.94	011-302-003	SFR	\$14.94	011-316-014	SFR	\$14.94
011-291-017	SFR	\$14.94	011-302-004	SFR	\$14.94	011-316-015	SFR	\$14.94
011-291-018	SFR	\$14.94	011-302-005	SFR	\$14.94	011-316-016	SFR	\$14.94
011-291-019	SFR	\$14.94	011-302-006	SFR	\$14.94	011-316-017	SFR	\$14.94
011-291-020	SFR	\$14.94	011-302-007	SFR	\$14.94	011-316-018	SFR	\$14.94
011-291-021	SFR	\$14.94	011-302-008	SFR	\$14.94	011-316-019	SFR	\$14.94
011-291-022	SFR	\$14.94	011-302-009	SFR	\$14.94	011-316-020	SFR	\$14.94
011-291-023	SFR	\$14.94	011-302-010	SFR	\$14.94	011-316-021	SFR	\$14.94
011-291-024	SFR	\$14.94	011-302-011	SFR	\$14.94	011-316-022	SFR	\$14.94
011-291-025	SFR	\$14.94	011-302-012	SFR	\$14.94	011-316-023	SFR	\$14.94
011-291-026	SFR	\$14.94	011-302-013	SFR	\$14.94	011-316-024	SFR	\$14.94
011-291-027	SFR	\$14.94	011-302-014	SFR	\$14.94	011-316-025	SFR	\$14.94
011-291-028	SFR	\$14.94	011-302-015	SFR	\$14.94	011-316-026	SFR	\$14.94
011-291-029	SFR	\$14.94	011-302-016	SFR	\$14.94	011-316-027	SFR	\$14.94
011-291-030	SFR	\$14.94	011-302-017	SFR	\$14.94	011-316-028	SFR	\$14.94
011-291-031	SFR	\$14.94	011-302-018	SFR	\$14.94	011-316-029	SFR	\$14.94
011-291-032	SFR	\$14.94	011-302-019	SFR	\$14.94	011-316-030	SFR	\$14.94
011-291-033	SFR	\$14.94	011-302-020	SFR	\$14.94	011-316-031	SFR	\$14.94
011-291-034	SFR	\$14.94	011-302-021	SFR	\$14.94	011-316-032	SFR	\$14.94
011-291-035	SFR	\$14.94	011-302-022	SFR	\$14.94	011-316-033	SFR	\$14.94
011-291-036	SFR	\$14.94	011-302-023	SFR	\$14.94	011-316-034	SFR	\$14.94
011-291-037	SFR	\$14.94	011-302-024	SFR	\$14.94	011-316-035	SFR	\$14.94
011-291-038	SFR	\$14.94	011-302-025	SFR	\$14.94	011-316-036	SFR	\$14.94
011-291-039	SFR	\$14.94	011-302-026	SFR	\$14.94	011-316-037	SFR	\$14.94
011-291-040	SFR	\$14.94	011-302-027	SFR	\$14.94	011-316-038	SFR	\$14.94
011-291-041	SFR	\$14.94	011-302-028	SFR	\$14.94	011-316-039	SFR	\$14.94
011-291-042	SFR	\$14.94	011-302-029	SFR	\$14.94	011-316-040	SFR	\$14.94
011-291-043	SFR	\$14.94	011-302-030	SFR	\$14.94	011-316-041	SFR	\$14.94
011-291-044	SFR	\$14.94	011-302-031	SFR	\$14.94	011-316-042	SFR	\$14.94
011-291-045	SFR	\$14.94	011-302-032	SFR	\$14.94	011-323-001	SFR	\$14.94
011-291-046	SFR	\$14.94	011-302-033	SFR	\$14.94	011-323-002	SFR	\$14.94
011-291-047	SFR	\$14.94	011-302-034	SFR	\$14.94	011-323-003	SFR	\$14.94
011-291-048	SFR	\$14.94	011-302-035	SFR	\$14.94	011-323-004	SFR	\$14.94
011-291-049	SFR	\$14.94	011-302-036	SFR	\$14.94	011-323-005	SFR	\$14.94
011-291-050	SFR	\$14.94	011-302-037	SFR	\$14.94	011-323-006	SFR	\$14.94
011-291-051	SFR	\$14.94	011-302-038	SFR	\$14.94	011-323-007	SFR	\$14.94



Assessor's Parcel Number	Property Class	FY16-17 Service Charge	Assessor's Parcel Number	Property Class	FY16-17 Service Charge	Assessor's Parcel Number	Property Class	FY16-17 Service Charge
011-323-008	SFR	\$1 4.94	011-323-060	SFR	\$1 4.94	011-331-048	SFR	\$1 4.94
011-323-009	SFR	\$1 4.94	011-323-061	SFR	\$1 4.94	011-331-049	SFR	\$1 4.94
011-323-010	SFR	\$1 4.94	011-323-062	SFR	\$1 4.94	011-331-050	SFR	\$1 4.94
011-323-011	SFR	\$1 4.94	011-323-063	SFR	\$1 4.94	011-331-051	SFR	\$1 4.94
011-323-012	SFR	\$1 4.94	011-323-064	SFR	\$1 4.94	011-331-052	SFR	\$1 4.94
011-323-013	SFR	\$1 4.94	011-331-001	SFR	\$1 4.94	011-331-053	SFR	\$1 4.94
011-323-014	SFR	\$1 4.94	011-331-002	SFR	\$1 4.94	011-331-054	SFR	\$1 4.94
011-323-015	SFR	\$1 4.94	011-331-003	SFR	\$1 4.94	011-331-055	SFR	\$1 4.94
011-323-016	SFR	\$1 4.94	011-331-004	SFR	\$1 4.94	011-331-056	SFR	\$1 4.94
011-323-017	SFR	\$1 4.94	011-331-005	SFR	\$1 4.94	011-331-057	SFR	\$1 4.94
011-323-018	SFR	\$1 4.94	011-331-006	SFR	\$1 4.94	011-331-058	SFR	\$1 4.94
011-323-019	SFR	\$1 4.94	011-331-007	SFR	\$1 4.94	011-331-059	SFR	\$1 4.94
011-323-020	SFR	\$1 4.94	011-331-008	SFR	\$1 4.94	011-331-060	SFR	\$1 4.94
011-323-021	SFR	\$1 4.94	011-331-009	SFR	\$1 4.94	011-331-061	SFR	\$1 4.94
011-323-022	SFR	\$1 4.94	011-331-010	SFR	\$1 4.94	011-331-062	SFR	\$1 4.94
011-323-023	SFR	\$1 4.94	011-331-011	SFR	\$1 4.94	011-331-063	SFR	\$1 4.94
011-323-024	SFR	\$1 4.94	011-331-012	SFR	\$1 4.94	011-331-064	SFR	\$1 4.94
011-323-025	SFR	\$1 4.94	011-331-013	SFR	\$1 4.94	011-331-065	SFR	\$1 4.94
011-323-026	SFR	\$1 4.94	011-331-014	SFR	\$1 4.94	011-331-066	SFR	\$1 4.94
011-323-027	SFR	\$1 4.94	011-331-015	SFR	\$1 4.94	011-331-067	SFR	\$1 4.94
011-323-028	SFR	\$1 4.94	011-331-016	SFR	\$1 4.94	011-331-068	SFR	\$1 4.94
011-323-029	SFR	\$1 4.94	011-331-017	SFR	\$1 4.94	011-331-069	SFR	\$1 4.94
011-323-030	SFR	\$1 4.94	011-331-018	SFR	\$1 4.94	011-331-070	SFR	\$1 4.94
011-323-031	SFR	\$1 4.94	011-331-019	SFR	\$1 4.94	011-331-071	SFR	\$1 4.94
011-323-032	SFR	\$1 4.94	011-331-020	SFR	\$1 4.94	011-331-072	SFR	\$1 4.94
011-323-033	SFR	\$1 4.94	011-331-021	SFR	\$1 4.94	011-331-073	SFR	\$1 4.94
011-323-034	SFR	\$1 4.94	011-331-022	SFR	\$1 4.94	011-331-074	SFR	\$1 4.94
011-323-035	SFR	\$1 4.94	011-331-023	SFR	\$1 4.94	011-331-075	SFR	\$1 4.94
011-323-036	SFR	\$1 4.94	011-331-024	SFR	\$1 4.94	011-331-076	SFR	\$1 4.94
011-323-037	SFR	\$1 4.94	011-331-025	SFR	\$1 4.94	011-331-077	SFR	\$1 4.94
011-323-038	SFR	\$1 4.94	011-331-026	SFR	\$1 4.94	011-331-078	SFR	\$1 4.94
011-323-039	SFR	\$1 4.94	011-331-027	SFR	\$1 4.94	011-331-079	SFR	\$1 4.94
011-323-040	SFR	\$1 4.94	011-331-028	SFR	\$1 4.94	011-331-080	SFR	\$1 4.94
011-323-041	SFR	\$1 4.94	011-331-029	SFR	\$1 4.94	011-331-081	SFR	\$1 4.94
011-323-042	SFR	\$1 4.94	011-331-030	SFR	\$1 4.94	011-331-082	SFR	\$1 4.94
011-323-043	SFR	\$1 4.94	011-331-031	SFR	\$1 4.94	011-331-083	SFR	\$1 4.94
011-323-044	SFR	\$1 4.94	011-331-032	SFR	\$1 4.94	011-331-084	SFR	\$1 4.94
011-323-045	SFR	\$1 4.94	011-331-033	SFR	\$1 4.94	011-331-085	SFR	\$1 4.94
011-323-046	SFR	\$1 4.94	011-331-034	SFR	\$1 4.94	011-331-086	SFR	\$1 4.94
011-323-047	SFR	\$1 4.94	011-331-035	SFR	\$1 4.94	011-331-087	SFR	\$1 4.94
011-323-048	SFR	\$1 4.94	011-331-036	SFR	\$1 4.94	011-331-088	SFR	\$1 4.94
011-323-049	SFR	\$1 4.94	011-331-037	SFR	\$1 4.94	011-331-089	SFR	\$1 4.94
011-323-050	SFR	\$1 4.94	011-331-038	SFR	\$1 4.94	011-331-090	SFR	\$1 4.94
011-323-051	SFR	\$1 4.94	011-331-039	SFR	\$1 4.94	011-331-091	SFR	\$1 4.94
011-323-052	SFR	\$1 4.94	011-331-040	SFR	\$1 4.94	011-331-092	SFR	\$1 4.94
011-323-053	SFR	\$1 4.94	011-331-041	SFR	\$1 4.94	011-331-093	SFR	\$1 4.94
011-323-054	SFR	\$1 4.94	011-331-042	SFR	\$1 4.94	011-331-094	SFR	\$1 4.94
011-323-055	SFR	\$1 4.94	011-331-043	SFR	\$1 4.94	011-331-095	SFR	\$1 4.94
011-323-056	SFR	\$1 4.94	011-331-044	SFR	\$1 4.94	011-331-096	SFR	\$1 4.94
011-323-057	SFR	\$1 4.94	011-331-045	SFR	\$1 4.94	011-331-097	SFR	\$1 4.94
011-323-058	SFR	\$1 4.94	011-331-046	SFR	\$1 4.94	011-340-001	SFR	\$1 4.94
011-323-059	SFR	\$1 4.94	011-331-047	SFR	\$1 4.94	011-340-002	SFR	\$1 4.94

Assessor's Parcel Number	Property Class	FY16-17 Service Charge	Assessor's Parcel Number	Property Class	FY16-17 Service Charge	Assessor's Parcel Number	Property Class	FY16-17 Service Charge
011-340-003	SFR	\$1 4.94	011-340-055	SFR	\$1 4.94	011-360-034	SFR	\$1 4.94
011-340-004	SFR	\$1 4.94	011-340-056	SFR	\$1 4.94	011-360-035	SFR	\$1 4.94
011-340-005	SFR	\$1 4.94	011-340-057	SFR	\$1 4.94	011-360-036	SFR	\$1 4.94
011-340-006	SFR	\$1 4.94	011-340-058	SFR	\$1 4.94	011-360-037	SFR	\$1 4.94
011-340-007	SFR	\$1 4.94	011-340-059	SFR	\$1 4.94	011-360-038	SFR	\$1 4.94
011-340-008	SFR	\$1 4.94	011-340-060	SFR	\$1 4.94	011-360-039	SFR	\$1 4.94
011-340-009	SFR	\$1 4.94	011-340-061	SFR	\$1 4.94	011-360-040	SFR	\$1 4.94
011-340-010	SFR	\$1 4.94	011-340-062	SFR	\$1 4.94	011-360-041	SFR	\$1 4.94
011-340-011	SFR	\$1 4.94	011-340-063	SFR	\$1 4.94	011-360-042	SFR	\$1 4.94
011-340-012	SFR	\$1 4.94	011-340-064	SFR	\$1 4.94	011-360-043	SFR	\$1 4.94
011-340-013	SFR	\$1 4.94	011-340-065	SFR	\$1 4.94	011-360-044	SFR	\$1 4.94
011-340-014	SFR	\$1 4.94	011-340-069	SFR	\$1 4.94	011-360-045	SFR	\$1 4.94
011-340-015	SFR	\$1 4.94	011-340-070	SFR	\$1 4.94	011-360-046	SFR	\$1 4.94
011-340-016	SFR	\$1 4.94	011-340-071	SFR	\$1 4.94	011-360-047	SFR	\$1 4.94
011-340-017	SFR	\$1 4.94	011-340-072	SFR	\$1 4.94	011-360-048	SFR	\$1 4.94
011-340-018	SFR	\$1 4.94	011-340-073	SFR	\$1 4.94	011-360-049	SFR	\$1 4.94
011-340-019	SFR	\$1 4.94	011-340-074	SFR	\$1 4.94	011-360-050	SFR	\$1 4.94
011-340-020	SFR	\$1 4.94	011-340-075	SFR	\$1 4.94	011-360-051	SFR	\$1 4.94
011-340-021	SFR	\$1 4.94	011-350-009	VSFR	\$7.46	011-360-052	SFR	\$1 4.94
011-340-022	SFR	\$1 4.94	011-360-001	SFR	\$1 4.94	011-360-053	SFR	\$1 4.94
011-340-023	SFR	\$1 4.94	011-360-002	SFR	\$1 4.94	011-360-054	SFR	\$1 4.94
011-340-024	SFR	\$1 4.94	011-360-003	SFR	\$1 4.94	011-360-055	SFR	\$1 4.94
011-340-025	SFR	\$1 4.94	011-360-004	SFR	\$1 4.94	011-360-056	SFR	\$1 4.94
011-340-026	SFR	\$1 4.94	011-360-005	SFR	\$1 4.94	011-360-057	SFR	\$1 4.94
011-340-027	SFR	\$1 4.94	011-360-006	SFR	\$1 4.94	011-370-001	SFR	\$1 4.94
011-340-028	SFR	\$1 4.94	011-360-007	SFR	\$1 4.94	011-370-002	SFR	\$1 4.94
011-340-029	SFR	\$1 4.94	011-360-008	SFR	\$1 4.94	011-370-003	SFR	\$1 4.94
011-340-030	SFR	\$1 4.94	011-360-009	SFR	\$1 4.94	011-370-004	SFR	\$1 4.94
011-340-031	SFR	\$1 4.94	011-360-010	SFR	\$1 4.94	011-370-005	SFR	\$1 4.94
011-340-032	SFR	\$1 4.94	011-360-011	SFR	\$1 4.94	011-370-006	SFR	\$1 4.94
011-340-033	SFR	\$1 4.94	011-360-012	SFR	\$1 4.94	011-370-007	SFR	\$1 4.94
011-340-034	SFR	\$1 4.94	011-360-013	SFR	\$1 4.94	011-370-008	SFR	\$1 4.94
011-340-035	SFR	\$1 4.94	011-360-014	SFR	\$1 4.94	011-370-009	SFR	\$1 4.94
011-340-036	SFR	\$1 4.94	011-360-015	SFR	\$1 4.94	011-370-010	SFR	\$1 4.94
011-340-037	SFR	\$1 4.94	011-360-016	SFR	\$1 4.94	011-370-011	SFR	\$1 4.94
011-340-038	SFR	\$1 4.94	011-360-017	SFR	\$1 4.94	011-370-012	SFR	\$1 4.94
011-340-039	SFR	\$1 4.94	011-360-018	SFR	\$1 4.94	011-370-013	SFR	\$1 4.94
011-340-040	SFR	\$1 4.94	011-360-019	SFR	\$1 4.94	011-370-014	SFR	\$1 4.94
011-340-041	SFR	\$1 4.94	011-360-020	SFR	\$1 4.94	011-370-015	SFR	\$1 4.94
011-340-042	SFR	\$1 4.94	011-360-021	SFR	\$1 4.94	011-370-016	SFR	\$1 4.94
011-340-043	SFR	\$1 4.94	011-360-022	SFR	\$1 4.94	011-370-017	SFR	\$1 4.94
011-340-044	SFR	\$1 4.94	011-360-023	SFR	\$1 4.94	011-370-018	SFR	\$1 4.94
011-340-045	SFR	\$1 4.94	011-360-024	SFR	\$1 4.94	011-370-019	SFR	\$1 4.94
011-340-046	SFR	\$1 4.94	011-360-025	SFR	\$1 4.94	011-370-020	SFR	\$1 4.94
011-340-047	SFR	\$1 4.94	011-360-026	SFR	\$1 4.94	011-370-021	SFR	\$1 4.94
011-340-048	SFR	\$1 4.94	011-360-027	SFR	\$1 4.94	011-370-022	SFR	\$1 4.94
011-340-049	SFR	\$1 4.94	011-360-028	SFR	\$1 4.94	011-370-023	SFR	\$1 4.94
011-340-050	SFR	\$1 4.94	011-360-029	SFR	\$1 4.94	011-370-024	SFR	\$1 4.94
011-340-051	SFR	\$1 4.94	011-360-030	SFR	\$1 4.94	011-370-025	SFR	\$1 4.94
011-340-052	SFR	\$1 4.94	011-360-031	SFR	\$1 4.94	011-370-026	SFR	\$1 4.94
011-340-053	SFR	\$1 4.94	011-360-032	SFR	\$1 4.94	011-370-027	SFR	\$1 4.94
011-340-054	SFR	\$1 4.94	011-360-033	SFR	\$1 4.94	011-370-028	SFR	\$1 4.94

Assessor's Parcel Number	Property Class	FY16-17 Service Charge	Assessor's Parcel Number	Property Class	FY16-17 Service Charge	Assessor's Parcel Number	Property Class	FY16-17 Service Charge
011-370-029	SFR	\$1 4.94	011-381-004	SFR	\$1 4.94	011-381-056	SFR	\$1 4.94
011-370-030	SFR	\$1 4.94	011-381-005	SFR	\$1 4.94	011-381-057	SFR	\$1 4.94
011-370-031	SFR	\$1 4.94	011-381-006	SFR	\$1 4.94	011-381-058	SFR	\$1 4.94
011-370-032	SFR	\$1 4.94	011-381-007	SFR	\$1 4.94	011-390-001	SFR	\$1 4.94
011-370-033	SFR	\$1 4.94	011-381-008	SFR	\$1 4.94	011-390-002	SFR	\$1 4.94
011-370-034	SFR	\$1 4.94	011-381-009	SFR	\$1 4.94	011-390-003	SFR	\$1 4.94
011-370-035	SFR	\$1 4.94	011-381-010	SFR	\$1 4.94	011-390-004	SFR	\$1 4.94
011-370-036	SFR	\$1 4.94	011-381-011	SFR	\$1 4.94	011-390-005	SFR	\$1 4.94
011-370-037	SFR	\$1 4.94	011-381-012	SFR	\$1 4.94	011-390-006	SFR	\$1 4.94
011-370-038	SFR	\$1 4.94	011-381-013	SFR	\$1 4.94	011-390-007	SFR	\$1 4.94
011-370-039	SFR	\$1 4.94	011-381-014	SFR	\$1 4.94	011-390-008	SFR	\$1 4.94
011-370-040	SFR	\$1 4.94	011-381-015	SFR	\$1 4.94	011-390-009	SFR	\$1 4.94
011-370-041	SFR	\$1 4.94	011-381-016	SFR	\$1 4.94	011-390-010	SFR	\$1 4.94
011-370-042	SFR	\$1 4.94	011-381-017	SFR	\$1 4.94	011-390-011	SFR	\$1 4.94
011-370-043	SFR	\$1 4.94	011-381-018	SFR	\$1 4.94	011-390-012	SFR	\$1 4.94
011-370-044	SFR	\$1 4.94	011-381-019	SFR	\$1 4.94	011-390-013	SFR	\$1 4.94
011-370-045	SFR	\$1 4.94	011-381-020	SFR	\$1 4.94	011-390-014	SFR	\$1 4.94
011-370-046	SFR	\$1 4.94	011-381-021	SFR	\$1 4.94	011-390-015	SFR	\$1 4.94
011-370-047	SFR	\$1 4.94	011-381-022	SFR	\$1 4.94	011-390-016	SFR	\$1 4.94
011-370-048	SFR	\$1 4.94	011-381-023	SFR	\$1 4.94	011-390-017	SFR	\$1 4.94
011-370-049	SFR	\$1 4.94	011-381-024	SFR	\$1 4.94	011-390-018	SFR	\$1 4.94
011-370-050	SFR	\$1 4.94	011-381-025	SFR	\$1 4.94	011-390-019	SFR	\$1 4.94
011-370-051	SFR	\$1 4.94	011-381-026	SFR	\$1 4.94	011-390-020	SFR	\$1 4.94
011-370-052	SFR	\$1 4.94	011-381-027	SFR	\$1 4.94	011-390-021	SFR	\$1 4.94
011-370-053	SFR	\$1 4.94	011-381-028	SFR	\$1 4.94	011-390-022	SFR	\$1 4.94
011-370-054	SFR	\$1 4.94	011-381-029	SFR	\$1 4.94	011-390-023	SFR	\$1 4.94
011-370-055	SFR	\$1 4.94	011-381-030	SFR	\$1 4.94	011-390-024	SFR	\$1 4.94
011-370-056	SFR	\$1 4.94	011-381-031	SFR	\$1 4.94	011-390-025	SFR	\$1 4.94
011-370-057	SFR	\$1 4.94	011-381-032	SFR	\$1 4.94	011-390-026	SFR	\$1 4.94
011-370-058	SFR	\$1 4.94	011-381-033	SFR	\$1 4.94	011-390-027	SFR	\$1 4.94
011-370-059	SFR	\$1 4.94	011-381-034	SFR	\$1 4.94	011-390-028	SFR	\$1 4.94
011-370-060	SFR	\$1 4.94	011-381-035	SFR	\$1 4.94	011-390-029	SFR	\$1 4.94
011-370-061	SFR	\$1 4.94	011-381-036	SFR	\$1 4.94	011-390-030	SFR	\$1 4.94
011-370-062	SFR	\$1 4.94	011-381-037	SFR	\$1 4.94	011-390-031	SFR	\$1 4.94
011-370-063	SFR	\$1 4.94	011-381-038	SFR	\$1 4.94	011-390-032	SFR	\$1 4.94
011-370-064	SFR	\$1 4.94	011-381-039	SFR	\$1 4.94	011-390-033	SFR	\$1 4.94
011-370-065	SFR	\$1 4.94	011-381-040	SFR	\$1 4.94	011-390-034	SFR	\$1 4.94
011-370-066	SFR	\$1 4.94	011-381-041	SFR	\$1 4.94	011-390-035	SFR	\$1 4.94
011-370-067	SFR	\$1 4.94	011-381-042	SFR	\$1 4.94	011-390-036	SFR	\$1 4.94
011-370-068	SFR	\$1 4.94	011-381-043	SFR	\$1 4.94	011-390-037	SFR	\$1 4.94
011-370-069	SFR	\$1 4.94	011-381-044	SFR	\$1 4.94	011-390-038	SFR	\$1 4.94
011-370-070	SFR	\$1 4.94	011-381-045	SFR	\$1 4.94	011-390-039	SFR	\$1 4.94
011-370-071	SFR	\$1 4.94	011-381-046	SFR	\$1 4.94	011-390-040	SFR	\$1 4.94
011-370-072	SFR	\$1 4.94	011-381-047	SFR	\$1 4.94	011-390-041	SFR	\$1 4.94
011-370-073	SFR	\$1 4.94	011-381-048	SFR	\$1 4.94	011-390-042	SFR	\$1 4.94
011-370-074	SFR	\$1 4.94	011-381-049	SFR	\$1 4.94	011-390-043	SFR	\$1 4.94
011-370-075	SFR	\$1 4.94	011-381-050	SFR	\$1 4.94	011-390-044	SFR	\$1 4.94
011-370-076	SFR	\$1 4.94	011-381-051	SFR	\$1 4.94	011-390-045	SFR	\$1 4.94
011-370-077	SFR	\$1 4.94	011-381-052	SFR	\$1 4.94	011-390-046	SFR	\$1 4.94
011-381-001	SFR	\$1 4.94	011-381-053	SFR	\$1 4.94	011-390-047	SFR	\$1 4.94
011-381-002	SFR	\$1 4.94	011-381-054	SFR	\$1 4.94	011-390-048	SFR	\$1 4.94
011-381-003	SFR	\$1 4.94	011-381-055	SFR	\$1 4.94	011-390-049	SFR	\$1 4.94

Assessor's Parcel Number	Property Class	FY16-17 Service Charge	Assessor's Parcel Number	Property Class	FY16-17 Service Charge	Assessor's Parcel Number	Property Class	FY16-17 Service Charge
011-390-050	SFR	\$1 4.94	011-400-031	SFR	\$1 4.94	011-400-083	SFR	\$1 4.94
011-390-051	SFR	\$1 4.94	011-400-032	SFR	\$1 4.94	011-400-084	SFR	\$1 4.94
011-390-052	SFR	\$1 4.94	011-400-033	SFR	\$1 4.94	011-400-085	SFR	\$1 4.94
011-390-053	SFR	\$1 4.94	011-400-034	SFR	\$1 4.94	011-400-086	SFR	\$1 4.94
011-390-054	SFR	\$1 4.94	011-400-035	SFR	\$1 4.94	011-400-087	SFR	\$1 4.94
011-390-055	SFR	\$1 4.94	011-400-036	SFR	\$1 4.94	011-400-088	SFR	\$1 4.94
011-390-056	SFR	\$1 4.94	011-400-037	SFR	\$1 4.94	011-400-089	SFR	\$1 4.94
011-390-057	SFR	\$1 4.94	011-400-038	SFR	\$1 4.94	011-400-090	SFR	\$1 4.94
011-390-058	SFR	\$1 4.94	011-400-039	SFR	\$1 4.94	011-400-091	SFR	\$1 4.94
011-390-059	SFR	\$1 4.94	011-400-040	SFR	\$1 4.94	011-400-092	SFR	\$1 4.94
011-390-060	SFR	\$1 4.94	011-400-041	SFR	\$1 4.94	011-400-093	SFR	\$1 4.94
011-390-061	SFR	\$1 4.94	011-400-042	SFR	\$1 4.94	011-400-094	SFR	\$1 4.94
011-390-062	SFR	\$1 4.94	011-400-043	SFR	\$1 4.94	011-400-095	SFR	\$1 4.94
011-390-063	SFR	\$1 4.94	011-400-044	SFR	\$1 4.94	011-400-096	SFR	\$1 4.94
011-390-064	SFR	\$1 4.94	011-400-045	SFR	\$1 4.94	011-400-097	SFR	\$1 4.94
011-390-065	SFR	\$1 4.94	011-400-046	SFR	\$1 4.94	011-400-098	SFR	\$1 4.94
011-390-066	SFR	\$1 4.94	011-400-047	SFR	\$1 4.94	011-400-099	SFR	\$1 4.94
011-390-067	SFR	\$1 4.94	011-400-048	SFR	\$1 4.94	011-410-001	SFR	\$1 4.94
011-390-068	SFR	\$1 4.94	011-400-049	SFR	\$1 4.94	011-410-002	SFR	\$1 4.94
011-390-069	SFR	\$1 4.94	011-400-050	SFR	\$1 4.94	011-410-003	SFR	\$1 4.94
011-390-070	SFR	\$1 4.94	011-400-051	SFR	\$1 4.94	011-410-004	SFR	\$1 4.94
011-390-071	SFR	\$1 4.94	011-400-052	SFR	\$1 4.94	011-410-005	SFR	\$1 4.94
011-400-001	SFR	\$1 4.94	011-400-053	SFR	\$1 4.94	011-410-006	SFR	\$1 4.94
011-400-002	SFR	\$1 4.94	011-400-054	SFR	\$1 4.94	011-410-007	SFR	\$1 4.94
011-400-003	SFR	\$1 4.94	011-400-055	SFR	\$1 4.94	011-410-008	SFR	\$1 4.94
011-400-004	SFR	\$1 4.94	011-400-056	SFR	\$1 4.94	011-410-009	SFR	\$1 4.94
011-400-005	SFR	\$1 4.94	011-400-057	SFR	\$1 4.94	011-410-010	SFR	\$1 4.94
011-400-006	SFR	\$1 4.94	011-400-058	SFR	\$1 4.94	011-410-011	SFR	\$1 4.94
011-400-007	SFR	\$1 4.94	011-400-059	SFR	\$1 4.94	011-410-012	SFR	\$1 4.94
011-400-008	SFR	\$1 4.94	011-400-060	SFR	\$1 4.94	011-410-013	SFR	\$1 4.94
011-400-009	SFR	\$1 4.94	011-400-061	SFR	\$1 4.94	011-410-014	SFR	\$1 4.94
011-400-010	SFR	\$1 4.94	011-400-062	SFR	\$1 4.94	011-410-015	SFR	\$1 4.94
011-400-011	SFR	\$1 4.94	011-400-063	SFR	\$1 4.94	011-410-016	SFR	\$1 4.94
011-400-012	SFR	\$1 4.94	011-400-064	SFR	\$1 4.94	011-410-017	SFR	\$1 4.94
011-400-013	SFR	\$1 4.94	011-400-065	SFR	\$1 4.94	011-410-018	SFR	\$1 4.94
011-400-014	SFR	\$1 4.94	011-400-066	SFR	\$1 4.94	011-410-019	SFR	\$1 4.94
011-400-015	SFR	\$1 4.94	011-400-067	SFR	\$1 4.94	011-410-020	SFR	\$1 4.94
011-400-016	SFR	\$1 4.94	011-400-068	SFR	\$1 4.94	011-410-021	SFR	\$1 4.94
011-400-017	SFR	\$1 4.94	011-400-069	SFR	\$1 4.94	011-410-022	SFR	\$1 4.94
011-400-018	SFR	\$1 4.94	011-400-070	SFR	\$1 4.94	011-410-023	SFR	\$1 4.94
011-400-019	SFR	\$1 4.94	011-400-071	SFR	\$1 4.94	011-410-024	SFR	\$1 4.94
011-400-020	SFR	\$1 4.94	011-400-072	SFR	\$1 4.94	011-410-025	SFR	\$1 4.94
011-400-021	SFR	\$1 4.94	011-400-073	SFR	\$1 4.94	011-410-026	SFR	\$1 4.94
011-400-022	SFR	\$1 4.94	011-400-074	SFR	\$1 4.94	011-410-027	SFR	\$1 4.94
011-400-023	SFR	\$1 4.94	011-400-075	SFR	\$1 4.94	011-410-028	SFR	\$1 4.94
011-400-024	SFR	\$1 4.94	011-400-076	SFR	\$1 4.94	011-410-029	SFR	\$1 4.94
011-400-025	SFR	\$1 4.94	011-400-077	SFR	\$1 4.94	011-410-030	SFR	\$1 4.94
011-400-026	SFR	\$1 4.94	011-400-078	SFR	\$1 4.94	011-410-031	SFR	\$1 4.94
011-400-027	SFR	\$1 4.94	011-400-079	SFR	\$1 4.94	011-410-032	SFR	\$1 4.94
011-400-028	SFR	\$1 4.94	011-400-080	SFR	\$1 4.94	011-410-033	SFR	\$1 4.94
011-400-029	SFR	\$1 4.94	011-400-081	SFR	\$1 4.94	011-410-034	SFR	\$1 4.94
011-400-030	SFR	\$1 4.94	011-400-082	SFR	\$1 4.94	011-410-035	SFR	\$1 4.94



Assessor's Parcel Number	Property Class	FY16-17 Service Charge	Assessor's Parcel Number	Property Class	FY16-17 Service Charge	Assessor's Parcel Number	Property Class	FY16-17 Service Charge
011-410-036	SFR	\$1 4.94	011-421-011	SFR	\$1 4.94	011-430-019	SFR	\$1 4.94
011-410-037	SFR	\$1 4.94	011-421-012	SFR	\$1 4.94	011-430-020	SFR	\$1 4.94
011-410-038	SFR	\$1 4.94	011-421-013	SFR	\$1 4.94	011-430-021	SFR	\$1 4.94
011-410-039	SFR	\$1 4.94	011-421-014	SFR	\$1 4.94	011-430-022	SFR	\$1 4.94
011-410-040	SFR	\$1 4.94	011-421-015	SFR	\$1 4.94	011-430-023	SFR	\$1 4.94
011-410-041	SFR	\$1 4.94	011-421-016	SFR	\$1 4.94	011-430-024	SFR	\$1 4.94
011-410-042	SFR	\$1 4.94	011-421-017	SFR	\$1 4.94	011-430-025	SFR	\$1 4.94
011-410-043	SFR	\$1 4.94	011-421-018	SFR	\$1 4.94	011-430-026	SFR	\$1 4.94
011-410-044	SFR	\$1 4.94	011-421-019	SFR	\$1 4.94	011-430-027	SFR	\$1 4.94
011-410-045	SFR	\$1 4.94	011-421-020	SFR	\$1 4.94	011-430-028	SFR	\$1 4.94
011-410-046	SFR	\$1 4.94	011-421-021	SFR	\$1 4.94	011-430-029	SFR	\$1 4.94
011-410-047	SFR	\$1 4.94	011-421-022	SFR	\$1 4.94	011-430-030	SFR	\$1 4.94
011-410-048	SFR	\$1 4.94	011-421-023	SFR	\$1 4.94	011-430-031	SFR	\$1 4.94
011-410-049	SFR	\$1 4.94	011-421-024	SFR	\$1 4.94	011-430-032	SFR	\$1 4.94
011-410-050	SFR	\$1 4.94	011-421-025	SFR	\$1 4.94	011-430-033	SFR	\$1 4.94
011-410-051	SFR	\$1 4.94	011-421-026	SFR	\$1 4.94	011-430-034	SFR	\$1 4.94
011-410-052	SFR	\$1 4.94	011-421-027	SFR	\$1 4.94	011-430-035	SFR	\$1 4.94
011-410-053	SFR	\$1 4.94	011-421-028	SFR	\$1 4.94	011-430-036	SFR	\$1 4.94
011-410-054	SFR	\$1 4.94	011-421-029	SFR	\$1 4.94	011-430-037	SFR	\$1 4.94
011-410-055	SFR	\$1 4.94	011-421-030	SFR	\$1 4.94	011-430-038	SFR	\$1 4.94
011-410-056	SFR	\$1 4.94	011-421-031	SFR	\$1 4.94	011-430-039	SFR	\$1 4.94
011-410-057	SFR	\$1 4.94	011-421-032	SFR	\$1 4.94	011-430-040	SFR	\$1 4.94
011-410-058	SFR	\$1 4.94	011-421-033	SFR	\$1 4.94	011-430-041	SFR	\$1 4.94
011-410-059	SFR	\$1 4.94	011-421-034	SFR	\$1 4.94	011-430-042	SFR	\$1 4.94
011-410-060	SFR	\$1 4.94	011-421-035	SFR	\$1 4.94	011-430-043	SFR	\$1 4.94
011-410-061	SFR	\$1 4.94	011-421-036	SFR	\$1 4.94	011-430-044	SFR	\$1 4.94
011-410-062	SFR	\$1 4.94	011-421-037	SFR	\$1 4.94	011-430-045	SFR	\$1 4.94
011-410-063	SFR	\$1 4.94	011-421-038	SFR	\$1 4.94	011-430-046	SFR	\$1 4.94
011-410-064	SFR	\$1 4.94	011-421-039	SFR	\$1 4.94	011-430-047	SFR	\$1 4.94
011-410-065	SFR	\$1 4.94	011-421-040	SFR	\$1 4.94	011-430-048	SFR	\$1 4.94
011-410-066	SFR	\$1 4.94	011-421-041	SFR	\$1 4.94	011-430-049	SFR	\$1 4.94
011-410-067	SFR	\$1 4.94	011-421-042	SFR	\$1 4.94	011-430-050	SFR	\$1 4.94
011-410-068	SFR	\$1 4.94	011-421-043	SFR	\$1 4.94	011-430-051	SFR	\$1 4.94
011-410-069	SFR	\$1 4.94	011-421-044	SFR	\$1 4.94	011-430-052	SFR	\$1 4.94
011-410-070	SFR	\$1 4.94	011-430-001	SFR	\$1 4.94	011-430-053	SFR	\$1 4.94
011-410-071	SFR	\$1 4.94	011-430-002	SFR	\$1 4.94	011-430-054	SFR	\$1 4.94
011-410-072	SFR	\$1 4.94	011-430-003	SFR	\$1 4.94	011-430-055	SFR	\$1 4.94
011-410-073	SFR	\$1 4.94	011-430-004	SFR	\$1 4.94	011-430-056	SFR	\$1 4.94
011-410-074	SFR	\$1 4.94	011-430-005	SFR	\$1 4.94	011-430-057	SFR	\$1 4.94
011-410-075	SFR	\$1 4.94	011-430-006	SFR	\$1 4.94	011-430-058	SFR	\$1 4.94
011-410-076	SFR	\$1 4.94	011-430-007	SFR	\$1 4.94	011-430-059	SFR	\$1 4.94
011-410-077	SFR	\$1 4.94	011-430-008	SFR	\$1 4.94	011-430-060	SFR	\$1 4.94
011-421-001	SFR	\$1 4.94	011-430-009	SFR	\$1 4.94	011-430-061	SFR	\$1 4.94
011-421-002	SFR	\$1 4.94	011-430-010	SFR	\$1 4.94	011-430-062	SFR	\$1 4.94
011-421-003	SFR	\$1 4.94	011-430-011	SFR	\$1 4.94	011-430-063	SFR	\$1 4.94
011-421-004	SFR	\$1 4.94	011-430-012	SFR	\$1 4.94	011-430-064	SFR	\$1 4.94
011-421-005	SFR	\$1 4.94	011-430-013	SFR	\$1 4.94	011-430-065	SFR	\$1 4.94
011-421-006	SFR	\$1 4.94	011-430-014	SFR	\$1 4.94	011-430-066	SFR	\$1 4.94
011-421-007	SFR	\$1 4.94	011-430-015	SFR	\$1 4.94	011-430-067	SFR	\$1 4.94
011-421-008	SFR	\$1 4.94	011-430-016	SFR	\$1 4.94	011-430-068	SFR	\$1 4.94
011-421-009	SFR	\$1 4.94	011-430-017	SFR	\$1 4.94	011-430-069	SFR	\$1 4.94
011-421-010	SFR	\$1 4.94	011-430-018	SFR	\$1 4.94	011-430-070	SFR	\$1 4.94

Assessor's Parcel Number	Property Class	FY16-17 Service Charge	Assessor's Parcel Number	Property Class	FY16-17 Service Charge	Assessor's Parcel Number	Property Class	FY16-17 Service Charge
011-430-071	SFR	\$1 4.94	011-441-043	SFR	\$1 4.94	011-450-045	SFR	\$1 4.94
011-430-072	SFR	\$1 4.94	011-441-044	SFR	\$1 4.94	011-450-046	SFR	\$1 4.94
011-430-073	SFR	\$1 4.94	011-441-045	SFR	\$1 4.94	011-450-047	SFR	\$1 4.94
011-430-074	SFR	\$1 4.94	011-441-046	SFR	\$1 4.94	011-450-048	SFR	\$1 4.94
011-430-075	SFR	\$1 4.94	011-441-047	SFR	\$1 4.94	011-450-049	SFR	\$1 4.94
011-430-076	SFR	\$1 4.94	011-441-048	SFR	\$1 4.94	011-450-050	SFR	\$1 4.94
011-430-077	SFR	\$1 4.94	011-441-049	SFR	\$1 4.94	011-450-051	SFR	\$1 4.94
011-430-078	SFR	\$1 4.94	011-441-050	SFR	\$1 4.94	011-450-052	SFR	\$1 4.94
011-430-079	SFR	\$1 4.94	011-450-001	SFR	\$1 4.94	011-450-053	SFR	\$1 4.94
011-430-080	SFR	\$1 4.94	011-450-002	SFR	\$1 4.94	011-450-054	SFR	\$1 4.94
011-441-001	SFR	\$1 4.94	011-450-003	SFR	\$1 4.94	011-450-055	SFR	\$1 4.94
011-441-002	SFR	\$1 4.94	011-450-004	SFR	\$1 4.94	011-460-001	SFR	\$1 4.94
011-441-003	SFR	\$1 4.94	011-450-005	SFR	\$1 4.94	011-460-002	SFR	\$1 4.94
011-441-004	SFR	\$1 4.94	011-450-006	SFR	\$1 4.94	011-460-003	SFR	\$1 4.94
011-441-005	SFR	\$1 4.94	011-450-007	SFR	\$1 4.94	011-460-004	SFR	\$1 4.94
011-441-006	SFR	\$1 4.94	011-450-008	SFR	\$1 4.94	011-460-005	SFR	\$1 4.94
011-441-007	SFR	\$1 4.94	011-450-009	SFR	\$1 4.94	011-460-006	SFR	\$1 4.94
011-441-008	SFR	\$1 4.94	011-450-010	SFR	\$1 4.94	011-460-007	SFR	\$1 4.94
011-441-009	SFR	\$1 4.94	011-450-011	SFR	\$1 4.94	011-460-008	SFR	\$1 4.94
011-441-010	SFR	\$1 4.94	011-450-012	SFR	\$1 4.94	011-460-009	SFR	\$1 4.94
011-441-011	SFR	\$1 4.94	011-450-013	SFR	\$1 4.94	011-460-010	SFR	\$1 4.94
011-441-012	SFR	\$1 4.94	011-450-014	SFR	\$1 4.94	011-460-011	SFR	\$1 4.94
011-441-013	SFR	\$1 4.94	011-450-015	SFR	\$1 4.94	011-460-012	SFR	\$1 4.94
011-441-014	SFR	\$1 4.94	011-450-016	SFR	\$1 4.94	011-460-013	SFR	\$1 4.94
011-441-015	SFR	\$1 4.94	011-450-017	SFR	\$1 4.94	011-460-014	SFR	\$1 4.94
011-441-016	SFR	\$1 4.94	011-450-018	SFR	\$1 4.94	011-460-015	SFR	\$1 4.94
011-441-017	SFR	\$1 4.94	011-450-019	SFR	\$1 4.94	011-460-016	SFR	\$1 4.94
011-441-018	SFR	\$1 4.94	011-450-020	SFR	\$1 4.94	011-460-017	SFR	\$1 4.94
011-441-019	SFR	\$1 4.94	011-450-021	SFR	\$1 4.94	011-460-018	SFR	\$1 4.94
011-441-020	SFR	\$1 4.94	011-450-022	SFR	\$1 4.94	011-460-019	SFR	\$1 4.94
011-441-021	SFR	\$1 4.94	011-450-023	SFR	\$1 4.94	011-460-020	SFR	\$1 4.94
011-441-022	SFR	\$1 4.94	011-450-024	SFR	\$1 4.94	011-460-021	SFR	\$1 4.94
011-441-023	SFR	\$1 4.94	011-450-025	SFR	\$1 4.94	011-460-022	SFR	\$1 4.94
011-441-024	SFR	\$1 4.94	011-450-026	SFR	\$1 4.94	011-460-023	SFR	\$1 4.94
011-441-025	SFR	\$1 4.94	011-450-027	SFR	\$1 4.94	011-460-024	SFR	\$1 4.94
011-441-026	SFR	\$1 4.94	011-450-028	SFR	\$1 4.94	011-460-025	SFR	\$1 4.94
011-441-027	SFR	\$1 4.94	011-450-029	SFR	\$1 4.94	011-460-026	SFR	\$1 4.94
011-441-028	SFR	\$1 4.94	011-450-030	SFR	\$1 4.94	011-460-027	SFR	\$1 4.94
011-441-029	SFR	\$1 4.94	011-450-031	SFR	\$1 4.94	011-460-028	SFR	\$1 4.94
011-441-030	SFR	\$1 4.94	011-450-032	SFR	\$1 4.94	011-460-029	SFR	\$1 4.94
011-441-031	SFR	\$1 4.94	011-450-033	SFR	\$1 4.94	011-460-030	SFR	\$1 4.94
011-441-032	SFR	\$1 4.94	011-450-034	SFR	\$1 4.94	011-460-031	SFR	\$1 4.94
011-441-033	SFR	\$1 4.94	011-450-035	SFR	\$1 4.94	011-460-032	SFR	\$1 4.94
011-441-034	SFR	\$1 4.94	011-450-036	SFR	\$1 4.94	011-460-033	SFR	\$1 4.94
011-441-035	SFR	\$1 4.94	011-450-037	SFR	\$1 4.94	011-460-034	SFR	\$1 4.94
011-441-036	SFR	\$1 4.94	011-450-038	SFR	\$1 4.94	011-460-035	SFR	\$1 4.94
011-441-037	SFR	\$1 4.94	011-450-039	SFR	\$1 4.94	011-460-036	SFR	\$1 4.94
011-441-038	SFR	\$1 4.94	011-450-040	SFR	\$1 4.94	011-460-037	SFR	\$1 4.94
011-441-039	SFR	\$1 4.94	011-450-041	SFR	\$1 4.94	011-460-038	SFR	\$1 4.94
011-441-040	SFR	\$1 4.94	011-450-042	SFR	\$1 4.94	011-460-039	SFR	\$1 4.94
011-441-041	SFR	\$1 4.94	011-450-043	SFR	\$1 4.94	011-460-040	SFR	\$1 4.94
011-441-042	SFR	\$1 4.94	011-450-044	SFR	\$1 4.94	011-460-041	SFR	\$1 4.94

Assessor's Parcel Number	Property Class	FY16-17 Service Charge	Assessor's Parcel Number	Property Class	FY16-17 Service Charge	Assessor's Parcel Number	Property Class	FY16-17 Service Charge
011-460-042	SFR	\$1 4.94	011-490-037	SFR	\$1 4.94	011-500-017	SFR	\$1 4.94
011-460-043	SFR	\$1 4.94	011-490-038	SFR	\$1 4.94	011-500-018	SFR	\$1 4.94
011-460-044	SFR	\$1 4.94	011-490-039	SFR	\$1 4.94	011-500-019	SFR	\$1 4.94
011-460-045	SFR	\$1 4.94	011-490-040	SFR	\$1 4.94	011-500-020	SFR	\$1 4.94
011-460-046	SFR	\$1 4.94	011-490-041	SFR	\$1 4.94	011-500-021	SFR	\$1 4.94
011-460-047	SFR	\$1 4.94	011-490-042	SFR	\$1 4.94	011-500-022	SFR	\$1 4.94
011-460-048	SFR	\$1 4.94	011-490-043	SFR	\$1 4.94	011-500-023	SFR	\$1 4.94
011-460-049	SFR	\$1 4.94	011-490-044	SFR	\$1 4.94	011-500-024	SFR	\$1 4.94
011-470-002	COM	\$74.70	011-490-045	SFR	\$1 4.94	011-500-025	SFR	\$1 4.94
011-470-003	COM	\$74.70	011-490-046	SFR	\$1 4.94	011-500-026	SFR	\$1 4.94
011-470-004	COM	\$74.70	011-490-047	SFR	\$1 4.94	011-500-027	SFR	\$1 4.94
011-470-005	COM	\$74.70	011-490-048	SFR	\$1 4.94	011-500-028	SFR	\$1 4.94
011-470-006	COM	\$74.70	011-490-049	SFR	\$1 4.94	011-500-029	SFR	\$1 4.94
011-470-007	COM	\$74.70	011-490-050	SFR	\$1 4.94	011-500-030	SFR	\$1 4.94
011-470-009	COM	\$74.70	011-490-051	SFR	\$1 4.94	011-500-031	SFR	\$1 4.94
011-470-010	COM	\$74.70	011-490-052	SFR	\$1 4.94	011-500-032	SFR	\$1 4.94
011-490-001	SFR	\$1 4.94	011-490-053	SFR	\$1 4.94	011-500-033	SFR	\$1 4.94
011-490-002	SFR	\$1 4.94	011-490-054	SFR	\$1 4.94	011-500-034	SFR	\$1 4.94
011-490-003	SFR	\$1 4.94	011-490-055	SFR	\$1 4.94	011-500-035	SFR	\$1 4.94
011-490-004	SFR	\$1 4.94	011-490-056	SFR	\$1 4.94	011-500-036	SFR	\$1 4.94
011-490-005	SFR	\$1 4.94	011-490-057	SFR	\$1 4.94	011-500-037	SFR	\$1 4.94
011-490-006	SFR	\$1 4.94	011-490-058	SFR	\$1 4.94	011-500-038	SFR	\$1 4.94
011-490-007	SFR	\$1 4.94	011-490-059	SFR	\$1 4.94	011-500-039	SFR	\$1 4.94
011-490-008	SFR	\$1 4.94	011-490-060	SFR	\$1 4.94	011-500-040	SFR	\$1 4.94
011-490-009	SFR	\$1 4.94	011-490-061	SFR	\$1 4.94	011-500-041	SFR	\$1 4.94
011-490-010	SFR	\$1 4.94	011-490-062	SFR	\$1 4.94	011-500-042	SFR	\$1 4.94
011-490-011	SFR	\$1 4.94	011-490-063	SFR	\$1 4.94	011-500-043	SFR	\$1 4.94
011-490-012	SFR	\$1 4.94	011-490-064	SFR	\$1 4.94	011-500-044	SFR	\$1 4.94
011-490-013	SFR	\$1 4.94	011-490-065	SFR	\$1 4.94	011-500-045	SFR	\$1 4.94
011-490-014	SFR	\$1 4.94	011-490-066	SFR	\$1 4.94	011-500-046	SFR	\$1 4.94
011-490-015	SFR	\$1 4.94	011-490-067	SFR	\$1 4.94	011-500-047	SFR	\$1 4.94
011-490-016	SFR	\$1 4.94	011-490-068	SFR	\$1 4.94	011-500-048	SFR	\$1 4.94
011-490-017	SFR	\$1 4.94	011-490-069	SFR	\$1 4.94	011-500-049	SFR	\$1 4.94
011-490-018	SFR	\$1 4.94	011-490-070	SFR	\$1 4.94	011-500-050	SFR	\$1 4.94
011-490-019	SFR	\$1 4.94	011-490-071	SFR	\$1 4.94	011-500-051	SFR	\$1 4.94
011-490-020	SFR	\$1 4.94	011-490-072	SFR	\$1 4.94	011-500-052	SFR	\$1 4.94
011-490-021	SFR	\$1 4.94	011-500-001	SFR	\$1 4.94	011-500-053	SFR	\$1 4.94
011-490-022	SFR	\$1 4.94	011-500-002	SFR	\$1 4.94	011-500-054	SFR	\$1 4.94
011-490-023	SFR	\$1 4.94	011-500-003	SFR	\$1 4.94	011-500-055	SFR	\$1 4.94
011-490-024	SFR	\$1 4.94	011-500-004	SFR	\$1 4.94	011-500-056	SFR	\$1 4.94
011-490-025	SFR	\$1 4.94	011-500-005	SFR	\$1 4.94	011-500-057	SFR	\$1 4.94
011-490-026	SFR	\$1 4.94	011-500-006	SFR	\$1 4.94	011-500-058	SFR	\$1 4.94
011-490-027	SFR	\$1 4.94	011-500-007	SFR	\$1 4.94	011-500-059	SFR	\$1 4.94
011-490-028	SFR	\$1 4.94	011-500-008	SFR	\$1 4.94	011-500-060	SFR	\$1 4.94
011-490-029	SFR	\$1 4.94	011-500-009	SFR	\$1 4.94	011-500-061	SFR	\$1 4.94
011-490-030	SFR	\$1 4.94	011-500-010	SFR	\$1 4.94	011-500-062	SFR	\$1 4.94
011-490-031	SFR	\$1 4.94	011-500-011	SFR	\$1 4.94	011-500-063	SFR	\$1 4.94
011-490-032	SFR	\$1 4.94	011-500-012	SFR	\$1 4.94	011-500-064	SFR	\$1 4.94
011-490-033	SFR	\$1 4.94	011-500-013	SFR	\$1 4.94	011-500-065	SFR	\$1 4.94
011-490-034	SFR	\$1 4.94	011-500-014	SFR	\$1 4.94	011-500-066	SFR	\$1 4.94
011-490-035	SFR	\$1 4.94	011-500-015	SFR	\$1 4.94	011-500-067	SFR	\$1 4.94
011-490-036	SFR	\$1 4.94	011-500-016	SFR	\$1 4.94	011-500-068	SFR	\$1 4.94

CSA L-100 Countywide Street Lighting Final Annual Report  
Fiscal Year 2016-17

FINAL ROLL

Assessor's Parcel Number	Property Class	FY16-17 Service Charge	Assessor's Parcel Number	Property Class	FY16-17 Service Charge	Assessor's Parcel Number	Property Class	FY16-17 Service Charge
011-500-069	SFR	\$1 4.94	011-510-024	SFR	\$1 4.94	011-510-076	SFR	\$1 4.94
011-500-070	SFR	\$1 4.94	011-510-025	SFR	\$1 4.94	011-510-077	SFR	\$1 4.94
011-500-071	SFR	\$1 4.94	011-510-026	SFR	\$1 4.94	011-510-078	SFR	\$1 4.94
011-500-072	SFR	\$1 4.94	011-510-027	SFR	\$1 4.94	011-510-079	SFR	\$1 4.94
011-500-073	SFR	\$1 4.94	011-510-028	SFR	\$1 4.94	011-510-080	SFR	\$1 4.94
011-500-074	SFR	\$1 4.94	011-510-029	SFR	\$1 4.94	011-510-081	SFR	\$1 4.94
011-500-075	SFR	\$1 4.94	011-510-030	SFR	\$1 4.94	011-510-082	SFR	\$1 4.94
011-500-076	SFR	\$1 4.94	011-510-031	SFR	\$1 4.94	011-510-083	SFR	\$1 4.94
011-500-077	SFR	\$1 4.94	011-510-032	SFR	\$1 4.94	011-510-084	SFR	\$1 4.94
011-500-078	SFR	\$1 4.94	011-510-033	SFR	\$1 4.94	011-510-085	SFR	\$1 4.94
011-500-079	SFR	\$1 4.94	011-510-034	SFR	\$1 4.94	011-510-086	SFR	\$1 4.94
011-500-080	SFR	\$1 4.94	011-510-035	SFR	\$1 4.94	011-510-087	SFR	\$1 4.94
011-500-081	SFR	\$1 4.94	011-510-036	SFR	\$1 4.94	011-510-088	SFR	\$1 4.94
011-500-082	SFR	\$1 4.94	011-510-037	SFR	\$1 4.94	011-520-001	VSFR	\$7.46
011-500-083	SFR	\$1 4.94	011-510-038	SFR	\$1 4.94	011-520-002	SFR	\$1 4.94
011-500-084	SFR	\$1 4.94	011-510-039	SFR	\$1 4.94	011-520-003	SFR	\$1 4.94
011-500-085	SFR	\$1 4.94	011-510-040	SFR	\$1 4.94	011-520-004	SFR	\$1 4.94
011-500-086	SFR	\$1 4.94	011-510-041	SFR	\$1 4.94	011-520-005	SFR	\$1 4.94
011-500-087	SFR	\$1 4.94	011-510-042	SFR	\$1 4.94	011-520-006	SFR	\$1 4.94
011-500-088	SFR	\$1 4.94	011-510-043	SFR	\$1 4.94	011-520-007	SFR	\$1 4.94
011-500-089	SFR	\$1 4.94	011-510-044	SFR	\$1 4.94	011-520-008	SFR	\$1 4.94
011-500-090	SFR	\$1 4.94	011-510-045	SFR	\$1 4.94	011-520-009	SFR	\$1 4.94
011-500-091	SFR	\$1 4.94	011-510-046	SFR	\$1 4.94	011-520-010	SFR	\$1 4.94
011-500-092	SFR	\$1 4.94	011-510-047	SFR	\$1 4.94	011-520-011	SFR	\$1 4.94
011-500-093	SFR	\$1 4.94	011-510-048	SFR	\$1 4.94	011-520-012	SFR	\$1 4.94
011-500-094	SFR	\$1 4.94	011-510-049	SFR	\$1 4.94	011-520-013	SFR	\$1 4.94
011-500-095	SFR	\$1 4.94	011-510-050	SFR	\$1 4.94	011-520-014	SFR	\$1 4.94
011-500-096	SFR	\$1 4.94	011-510-051	SFR	\$1 4.94	011-520-015	SFR	\$1 4.94
011-500-097	SFR	\$1 4.94	011-510-052	SFR	\$1 4.94	011-520-016	SFR	\$1 4.94
011-510-001	SFR	\$1 4.94	011-510-053	SFR	\$1 4.94	011-520-017	SFR	\$1 4.94
011-510-002	SFR	\$1 4.94	011-510-054	SFR	\$1 4.94	011-520-018	SFR	\$1 4.94
011-510-003	SFR	\$1 4.94	011-510-055	SFR	\$1 4.94	011-520-019	SFR	\$1 4.94
011-510-004	SFR	\$1 4.94	011-510-056	SFR	\$1 4.94	011-520-020	SFR	\$1 4.94
011-510-005	SFR	\$1 4.94	011-510-057	SFR	\$1 4.94	011-520-021	SFR	\$1 4.94
011-510-006	SFR	\$1 4.94	011-510-058	SFR	\$1 4.94	011-520-022	SFR	\$1 4.94
011-510-007	SFR	\$1 4.94	011-510-059	SFR	\$1 4.94	011-520-023	SFR	\$1 4.94
011-510-008	SFR	\$1 4.94	011-510-060	SFR	\$1 4.94	011-520-024	SFR	\$1 4.94
011-510-009	SFR	\$1 4.94	011-510-061	SFR	\$1 4.94	011-520-025	SFR	\$1 4.94
011-510-010	SFR	\$1 4.94	011-510-062	SFR	\$1 4.94	011-520-026	SFR	\$1 4.94
011-510-011	SFR	\$1 4.94	011-510-063	SFR	\$1 4.94	011-520-027	SFR	\$1 4.94
011-510-012	SFR	\$1 4.94	011-510-064	SFR	\$1 4.94	011-520-028	SFR	\$1 4.94
011-510-013	SFR	\$1 4.94	011-510-065	SFR	\$1 4.94	011-520-029	SFR	\$1 4.94
011-510-014	SFR	\$1 4.94	011-510-066	SFR	\$1 4.94	011-520-030	SFR	\$1 4.94
011-510-015	SFR	\$1 4.94	011-510-067	SFR	\$1 4.94	011-520-031	SFR	\$1 4.94
011-510-016	SFR	\$1 4.94	011-510-068	SFR	\$1 4.94	011-520-032	SFR	\$1 4.94
011-510-017	SFR	\$1 4.94	011-510-069	SFR	\$1 4.94	011-520-033	SFR	\$1 4.94
011-510-018	SFR	\$1 4.94	011-510-070	SFR	\$1 4.94	011-520-034	SFR	\$1 4.94
011-510-019	SFR	\$1 4.94	011-510-071	SFR	\$1 4.94	011-520-035	SFR	\$1 4.94
011-510-020	SFR	\$1 4.94	011-510-072	SFR	\$1 4.94	011-520-036	SFR	\$1 4.94
011-510-021	SFR	\$1 4.94	011-510-073	SFR	\$1 4.94	011-520-037	SFR	\$1 4.94
011-510-022	SFR	\$1 4.94	011-510-074	SFR	\$1 4.94	011-520-038	SFR	\$1 4.94
011-510-023	SFR	\$1 4.94	011-510-075	SFR	\$1 4.94	011-520-039	SFR	\$1 4.94

Assessor's Parcel Number	Property Class	FY16-17 Service Charge	Assessor's Parcel Number	Property Class	FY16-17 Service Charge	Assessor's Parcel Number	Property Class	FY16-17 Service Charge
011-520-040	SFR	\$1 4.94	011-530-038	SFR	\$1 4.94	011-540-034	SFR	\$1 4.94
011-520-041	SFR	\$1 4.94	011-530-039	SFR	\$1 4.94	011-540-035	SFR	\$1 4.94
011-520-042	SFR	\$1 4.94	011-530-040	SFR	\$1 4.94	011-540-036	SFR	\$1 4.94
011-520-043	SFR	\$1 4.94	011-530-041	SFR	\$1 4.94	011-540-037	SFR	\$1 4.94
011-520-044	SFR	\$1 4.94	011-530-042	SFR	\$1 4.94	011-540-038	SFR	\$1 4.94
011-520-045	SFR	\$1 4.94	011-530-043	SFR	\$1 4.94	011-540-039	SFR	\$1 4.94
011-520-046	SFR	\$1 4.94	011-530-044	SFR	\$1 4.94	011-540-040	SFR	\$1 4.94
011-520-047	SFR	\$1 4.94	011-530-045	SFR	\$1 4.94	011-540-041	SFR	\$1 4.94
011-520-048	SFR	\$1 4.94	011-530-046	SFR	\$1 4.94	011-540-042	SFR	\$1 4.94
011-520-049	SFR	\$1 4.94	011-530-047	SFR	\$1 4.94	011-540-043	SFR	\$1 4.94
011-520-050	SFR	\$1 4.94	011-530-048	SFR	\$1 4.94	011-540-044	SFR	\$1 4.94
011-520-051	SFR	\$1 4.94	011-530-049	SFR	\$1 4.94	011-540-045	SFR	\$1 4.94
011-520-052	SFR	\$1 4.94	011-530-050	SFR	\$1 4.94	011-540-046	SFR	\$1 4.94
011-520-053	SFR	\$1 4.94	011-530-051	SFR	\$1 4.94	011-540-047	SFR	\$1 4.94
011-520-054	SFR	\$1 4.94	011-530-052	SFR	\$1 4.94	011-550-001	SFR	\$1 4.94
011-530-001	SFR	\$1 4.94	011-530-053	SFR	\$1 4.94	011-550-002	SFR	\$1 4.94
011-530-002	SFR	\$1 4.94	011-530-054	SFR	\$1 4.94	011-550-003	SFR	\$1 4.94
011-530-003	SFR	\$1 4.94	011-530-055	SFR	\$1 4.94	011-550-004	SFR	\$1 4.94
011-530-004	SFR	\$1 4.94	011-530-056	SFR	\$1 4.94	011-550-005	SFR	\$1 4.94
011-530-005	SFR	\$1 4.94	011-540-001	SFR	\$1 4.94	011-550-006	SFR	\$1 4.94
011-530-006	SFR	\$1 4.94	011-540-002	SFR	\$1 4.94	011-550-007	SFR	\$1 4.94
011-530-007	SFR	\$1 4.94	011-540-003	SFR	\$1 4.94	011-550-008	SFR	\$1 4.94
011-530-008	SFR	\$1 4.94	011-540-004	SFR	\$1 4.94	011-550-009	SFR	\$1 4.94
011-530-009	SFR	\$1 4.94	011-540-005	SFR	\$1 4.94	011-550-010	SFR	\$1 4.94
011-530-010	SFR	\$1 4.94	011-540-006	SFR	\$1 4.94	011-550-011	SFR	\$1 4.94
011-530-011	SFR	\$1 4.94	011-540-007	SFR	\$1 4.94	011-550-012	SFR	\$1 4.94
011-530-012	SFR	\$1 4.94	011-540-008	SFR	\$1 4.94	011-550-013	SFR	\$1 4.94
011-530-013	SFR	\$1 4.94	011-540-009	SFR	\$1 4.94	011-550-014	SFR	\$1 4.94
011-530-014	SFR	\$1 4.94	011-540-010	SFR	\$1 4.94	011-550-015	SFR	\$1 4.94
011-530-015	SFR	\$1 4.94	011-540-011	SFR	\$1 4.94	011-550-016	SFR	\$1 4.94
011-530-016	SFR	\$1 4.94	011-540-012	SFR	\$1 4.94	011-550-017	SFR	\$1 4.94
011-530-017	SFR	\$1 4.94	011-540-013	SFR	\$1 4.94	011-550-018	SFR	\$1 4.94
011-530-018	SFR	\$1 4.94	011-540-014	SFR	\$1 4.94	011-550-019	SFR	\$1 4.94
011-530-019	SFR	\$1 4.94	011-540-015	SFR	\$1 4.94	011-550-020	SFR	\$1 4.94
011-530-020	SFR	\$1 4.94	011-540-016	SFR	\$1 4.94	011-550-021	SFR	\$1 4.94
011-530-021	SFR	\$1 4.94	011-540-017	SFR	\$1 4.94	011-550-022	SFR	\$1 4.94
011-530-022	SFR	\$1 4.94	011-540-018	SFR	\$1 4.94	011-550-023	SFR	\$1 4.94
011-530-023	SFR	\$1 4.94	011-540-019	SFR	\$1 4.94	011-550-024	SFR	\$1 4.94
011-530-024	SFR	\$1 4.94	011-540-020	SFR	\$1 4.94	011-550-025	SFR	\$1 4.94
011-530-025	SFR	\$1 4.94	011-540-021	SFR	\$1 4.94	011-550-026	SFR	\$1 4.94
011-530-026	SFR	\$1 4.94	011-540-022	SFR	\$1 4.94	011-550-027	SFR	\$1 4.94
011-530-027	SFR	\$1 4.94	011-540-023	SFR	\$1 4.94	011-550-028	SFR	\$1 4.94
011-530-028	SFR	\$1 4.94	011-540-024	SFR	\$1 4.94	011-550-029	SFR	\$1 4.94
011-530-029	SFR	\$1 4.94	011-540-025	SFR	\$1 4.94	011-550-030	SFR	\$1 4.94
011-530-030	SFR	\$1 4.94	011-540-026	SFR	\$1 4.94	011-550-031	SFR	\$1 4.94
011-530-031	SFR	\$1 4.94	011-540-027	SFR	\$1 4.94	011-550-032	SFR	\$1 4.94
011-530-032	SFR	\$1 4.94	011-540-028	SFR	\$1 4.94	011-550-033	SFR	\$1 4.94
011-530-033	SFR	\$1 4.94	011-540-029	SFR	\$1 4.94	011-550-034	SFR	\$1 4.94
011-530-034	SFR	\$1 4.94	011-540-030	SFR	\$1 4.94	011-550-035	SFR	\$1 4.94
011-530-035	SFR	\$1 4.94	011-540-031	SFR	\$1 4.94	011-550-036	SFR	\$1 4.94
011-530-036	SFR	\$1 4.94	011-540-032	SFR	\$1 4.94	011-550-037	SFR	\$1 4.94
011-530-037	SFR	\$1 4.94	011-540-033	SFR	\$1 4.94	011-550-038	SFR	\$1 4.94



CSA L-100 Countywide Street Lighting Final Annual Report  
Fiscal Year 2016-17

FINAL ROLL

Assessor's Parcel Number	Property Class	FY16-17 Service Charge	Assessor's Parcel Number	Property Class	FY16-17 Service Charge	Assessor's Parcel Number	Property Class	FY16-17 Service Charge
011-550-039	SFR	\$1 4.94	011-550-091	SFR	\$1 4.94	011-560-051	SFR	\$1 4.94
011-550-040	SFR	\$1 4.94	011-550-092	SFR	\$1 4.94	011-560-052	SFR	\$1 4.94
011-550-041	SFR	\$1 4.94	011-560-001	SFR	\$1 4.94	011-560-053	SFR	\$1 4.94
011-550-042	SFR	\$1 4.94	011-560-002	SFR	\$1 4.94	011-560-054	SFR	\$1 4.94
011-550-043	SFR	\$1 4.94	011-560-003	SFR	\$1 4.94	011-560-055	SFR	\$1 4.94
011-550-044	SFR	\$1 4.94	011-560-004	SFR	\$1 4.94	011-560-056	SFR	\$1 4.94
011-550-045	SFR	\$1 4.94	011-560-005	SFR	\$1 4.94	011-560-057	SFR	\$1 4.94
011-550-046	SFR	\$1 4.94	011-560-006	SFR	\$1 4.94	011-560-058	SFR	\$1 4.94
011-550-047	SFR	\$1 4.94	011-560-007	SFR	\$1 4.94	011-560-059	SFR	\$1 4.94
011-550-048	SFR	\$1 4.94	011-560-008	SFR	\$1 4.94	011-560-060	SFR	\$1 4.94
011-550-049	SFR	\$1 4.94	011-560-009	SFR	\$1 4.94	011-560-061	SFR	\$1 4.94
011-550-050	SFR	\$1 4.94	011-560-010	SFR	\$1 4.94	011-560-062	VSFR	\$7.46
011-550-051	SFR	\$1 4.94	011-560-011	SFR	\$1 4.94	011-560-063	VSFR	\$7.46
011-550-052	SFR	\$1 4.94	011-560-012	SFR	\$1 4.94	011-560-064	VSFR	\$7.46
011-550-053	SFR	\$1 4.94	011-560-013	SFR	\$1 4.94	011-560-065	VSFR	\$7.46
011-550-054	SFR	\$1 4.94	011-560-014	SFR	\$1 4.94	011-560-066	VSFR	\$7.46
011-550-055	SFR	\$1 4.94	011-560-015	SFR	\$1 4.94	011-560-067	SFR	\$1 4.94
011-550-056	SFR	\$1 4.94	011-560-016	SFR	\$1 4.94	011-560-068	SFR	\$1 4.94
011-550-057	SFR	\$1 4.94	011-560-017	SFR	\$1 4.94	011-560-069	SFR	\$1 4.94
011-550-058	SFR	\$1 4.94	011-560-018	SFR	\$1 4.94	011-560-070	SFR	\$1 4.94
011-550-059	SFR	\$1 4.94	011-560-019	SFR	\$1 4.94	011-560-071	SFR	\$1 4.94
011-550-060	SFR	\$1 4.94	011-560-020	SFR	\$1 4.94	011-560-072	SFR	\$1 4.94
011-550-061	SFR	\$1 4.94	011-560-021	SFR	\$1 4.94	011-560-073	SFR	\$1 4.94
011-550-062	SFR	\$1 4.94	011-560-022	SFR	\$1 4.94	011-560-074	SFR	\$1 4.94
011-550-063	SFR	\$1 4.94	011-560-023	SFR	\$1 4.94	011-560-075	SFR	\$1 4.94
011-550-064	SFR	\$1 4.94	011-560-024	SFR	\$1 4.94	011-560-076	SFR	\$1 4.94
011-550-065	SFR	\$1 4.94	011-560-025	SFR	\$1 4.94	011-560-077	SFR	\$1 4.94
011-550-066	SFR	\$1 4.94	011-560-026	SFR	\$1 4.94	011-560-078	SFR	\$1 4.94
011-550-067	SFR	\$1 4.94	011-560-027	SFR	\$1 4.94	011-560-079	SFR	\$1 4.94
011-550-068	SFR	\$1 4.94	011-560-028	SFR	\$1 4.94	011-560-080	SFR	\$1 4.94
011-550-069	SFR	\$1 4.94	011-560-029	SFR	\$1 4.94	011-560-081	SFR	\$1 4.94
011-550-070	SFR	\$1 4.94	011-560-030	SFR	\$1 4.94	011-560-082	SFR	\$1 4.94
011-550-071	SFR	\$1 4.94	011-560-031	SFR	\$1 4.94	011-560-083	SFR	\$1 4.94
011-550-072	SFR	\$1 4.94	011-560-032	SFR	\$1 4.94	011-570-001	SFR	\$1 4.94
011-550-073	SFR	\$1 4.94	011-560-033	SFR	\$1 4.94	011-570-002	SFR	\$1 4.94
011-550-074	SFR	\$1 4.94	011-560-034	VSFR	\$7.46	011-570-003	SFR	\$1 4.94
011-550-075	SFR	\$1 4.94	011-560-035	SFR	\$1 4.94	011-570-004	SFR	\$1 4.94
011-550-076	SFR	\$1 4.94	011-560-036	SFR	\$1 4.94	011-570-005	SFR	\$1 4.94
011-550-077	SFR	\$1 4.94	011-560-037	SFR	\$1 4.94	011-570-006	SFR	\$1 4.94
011-550-078	SFR	\$1 4.94	011-560-038	SFR	\$1 4.94	011-570-007	SFR	\$1 4.94
011-550-079	SFR	\$1 4.94	011-560-039	VSFR	\$7.46	011-570-008	SFR	\$1 4.94
011-550-080	SFR	\$1 4.94	011-560-040	SFR	\$1 4.94	011-570-009	SFR	\$1 4.94
011-550-081	SFR	\$1 4.94	011-560-041	SFR	\$1 4.94	011-570-010	SFR	\$1 4.94
011-550-082	SFR	\$1 4.94	011-560-042	SFR	\$1 4.94	011-570-011	SFR	\$1 4.94
011-550-083	SFR	\$1 4.94	011-560-043	SFR	\$1 4.94	011-570-012	SFR	\$1 4.94
011-550-084	SFR	\$1 4.94	011-560-044	SFR	\$1 4.94	011-570-013	SFR	\$1 4.94
011-550-085	SFR	\$1 4.94	011-560-045	SFR	\$1 4.94	011-570-014	SFR	\$1 4.94
011-550-086	SFR	\$1 4.94	011-560-046	SFR	\$1 4.94	011-570-015	SFR	\$1 4.94
011-550-087	SFR	\$1 4.94	011-560-047	SFR	\$1 4.94	011-570-016	SFR	\$1 4.94
011-550-088	SFR	\$1 4.94	011-560-048	SFR	\$1 4.94	011-570-017	SFR	\$1 4.94
011-550-089	SFR	\$1 4.94	011-560-049	SFR	\$1 4.94	011-570-018	SFR	\$1 4.94
011-550-090	SFR	\$1 4.94	011-560-050	SFR	\$1 4.94	011-570-019	SFR	\$1 4.94

Assessor's Parcel Number	Property Class	FY16-17 Service Charge	Assessor's Parcel Number	Property Class	FY16-17 Service Charge	Assessor's Parcel Number	Property Class	FY16-17 Service Charge
011-570-020	SFR	\$1 4.94	011-580-024	SFR	\$1 4.94	011-580-076	SFR	\$1 4.94
011-570-021	SFR	\$1 4.94	011-580-025	SFR	\$1 4.94	011-580-077	SFR	\$1 4.94
011-570-022	SFR	\$1 4.94	011-580-026	SFR	\$1 4.94	011-580-078	SFR	\$1 4.94
011-570-023	SFR	\$1 4.94	011-580-027	SFR	\$1 4.94	011-580-079	SFR	\$1 4.94
011-570-024	SFR	\$1 4.94	011-580-028	SFR	\$1 4.94	011-580-080	SFR	\$1 4.94
011-570-025	SFR	\$1 4.94	011-580-029	SFR	\$1 4.94	011-580-081	SFR	\$1 4.94
011-570-026	SFR	\$1 4.94	011-580-030	SFR	\$1 4.94	011-580-082	SFR	\$1 4.94
011-570-027	SFR	\$1 4.94	011-580-031	SFR	\$1 4.94	011-590-001	SFR	\$1 4.94
011-570-028	SFR	\$1 4.94	011-580-032	SFR	\$1 4.94	011-590-002	SFR	\$1 4.94
011-570-029	SFR	\$1 4.94	011-580-033	SFR	\$1 4.94	011-590-003	SFR	\$1 4.94
011-570-030	SFR	\$1 4.94	011-580-034	SFR	\$1 4.94	011-590-004	SFR	\$1 4.94
011-570-031	SFR	\$1 4.94	011-580-035	SFR	\$1 4.94	011-590-005	SFR	\$1 4.94
011-570-032	SFR	\$1 4.94	011-580-036	SFR	\$1 4.94	011-590-006	SFR	\$1 4.94
011-570-033	SFR	\$1 4.94	011-580-037	SFR	\$1 4.94	011-590-007	SFR	\$1 4.94
011-570-034	SFR	\$1 4.94	011-580-038	SFR	\$1 4.94	011-590-008	SFR	\$1 4.94
011-570-035	SFR	\$1 4.94	011-580-039	SFR	\$1 4.94	011-590-009	SFR	\$1 4.94
011-570-036	SFR	\$1 4.94	011-580-040	SFR	\$1 4.94	011-590-010	SFR	\$1 4.94
011-570-037	SFR	\$1 4.94	011-580-041	SFR	\$1 4.94	011-590-011	SFR	\$1 4.94
011-570-038	SFR	\$1 4.94	011-580-042	SFR	\$1 4.94	011-590-012	SFR	\$1 4.94
011-570-039	SFR	\$1 4.94	011-580-043	SFR	\$1 4.94	011-590-013	SFR	\$1 4.94
011-570-040	SFR	\$1 4.94	011-580-044	SFR	\$1 4.94	011-590-014	SFR	\$1 4.94
011-570-041	SFR	\$1 4.94	011-580-045	SFR	\$1 4.94	011-590-015	SFR	\$1 4.94
011-570-042	SFR	\$1 4.94	011-580-046	SFR	\$1 4.94	011-590-016	SFR	\$1 4.94
011-570-043	SFR	\$1 4.94	011-580-047	SFR	\$1 4.94	011-590-017	SFR	\$1 4.94
011-570-044	SFR	\$1 4.94	011-580-048	SFR	\$1 4.94	011-590-018	SFR	\$1 4.94
011-570-045	SFR	\$1 4.94	011-580-049	SFR	\$1 4.94	011-590-019	SFR	\$1 4.94
011-570-046	SFR	\$1 4.94	011-580-050	SFR	\$1 4.94	011-590-020	SFR	\$1 4.94
011-570-047	SFR	\$1 4.94	011-580-051	SFR	\$1 4.94	011-590-021	SFR	\$1 4.94
011-570-048	VSFR	\$7.46	011-580-052	SFR	\$1 4.94	011-590-022	SFR	\$1 4.94
011-580-001	SFR	\$1 4.94	011-580-053	SFR	\$1 4.94	011-590-023	SFR	\$1 4.94
011-580-002	SFR	\$1 4.94	011-580-054	SFR	\$1 4.94	011-590-024	SFR	\$1 4.94
011-580-003	SFR	\$1 4.94	011-580-055	SFR	\$1 4.94	011-590-025	SFR	\$1 4.94
011-580-004	SFR	\$1 4.94	011-580-056	SFR	\$1 4.94	011-590-026	SFR	\$1 4.94
011-580-005	SFR	\$1 4.94	011-580-057	SFR	\$1 4.94	011-590-027	SFR	\$1 4.94
011-580-006	SFR	\$1 4.94	011-580-058	SFR	\$1 4.94	011-590-028	SFR	\$1 4.94
011-580-007	SFR	\$1 4.94	011-580-059	SFR	\$1 4.94	011-590-029	SFR	\$1 4.94
011-580-008	SFR	\$1 4.94	011-580-060	SFR	\$1 4.94	011-590-030	SFR	\$1 4.94
011-580-009	SFR	\$1 4.94	011-580-061	SFR	\$1 4.94	011-590-031	SFR	\$1 4.94
011-580-010	SFR	\$1 4.94	011-580-062	SFR	\$1 4.94	011-590-032	SFR	\$1 4.94
011-580-011	SFR	\$1 4.94	011-580-063	SFR	\$1 4.94	011-590-033	SFR	\$1 4.94
011-580-012	SFR	\$1 4.94	011-580-064	SFR	\$1 4.94	011-590-034	SFR	\$1 4.94
011-580-013	SFR	\$1 4.94	011-580-065	SFR	\$1 4.94	011-590-035	SFR	\$1 4.94
011-580-014	SFR	\$1 4.94	011-580-066	SFR	\$1 4.94	011-590-036	SFR	\$1 4.94
011-580-015	SFR	\$1 4.94	011-580-067	SFR	\$1 4.94	011-590-037	SFR	\$1 4.94
011-580-016	SFR	\$1 4.94	011-580-068	SFR	\$1 4.94	011-590-038	SFR	\$1 4.94
011-580-017	SFR	\$1 4.94	011-580-069	SFR	\$1 4.94	011-590-039	SFR	\$1 4.94
011-580-018	SFR	\$1 4.94	011-580-070	SFR	\$1 4.94	011-590-040	SFR	\$1 4.94
011-580-019	SFR	\$1 4.94	011-580-071	SFR	\$1 4.94	011-590-041	SFR	\$1 4.94
011-580-020	SFR	\$1 4.94	011-580-072	SFR	\$1 4.94	011-590-042	SFR	\$1 4.94
011-580-021	SFR	\$1 4.94	011-580-073	SFR	\$1 4.94	011-590-043	SFR	\$1 4.94
011-580-022	SFR	\$1 4.94	011-580-074	SFR	\$1 4.94	011-590-044	SFR	\$1 4.94
011-580-023	SFR	\$1 4.94	011-580-075	SFR	\$1 4.94	011-590-045	SFR	\$1 4.94

Assessor's Parcel Number	Property Class	FY16-17 Service Charge	Assessor's Parcel Number	Property Class	FY16-17 Service Charge	Assessor's Parcel Number	Property Class	FY16-17 Service Charge
011-590-046	SFR	\$1 4.94	011-600-043	SFR	\$1 4.94	011-610-036	SFR	\$1 4.94
011-590-047	SFR	\$1 4.94	011-600-044	SFR	\$1 4.94	011-610-037	SFR	\$1 4.94
011-590-048	SFR	\$1 4.94	011-600-045	SFR	\$1 4.94	011-610-038	SFR	\$1 4.94
011-590-049	SFR	\$1 4.94	011-600-046	SFR	\$1 4.94	011-610-039	SFR	\$1 4.94
011-590-050	SFR	\$1 4.94	011-600-047	SFR	\$1 4.94	011-610-040	SFR	\$1 4.94
011-590-051	SFR	\$1 4.94	011-600-048	SFR	\$1 4.94	011-610-041	SFR	\$1 4.94
011-590-052	SFR	\$1 4.94	011-600-049	SFR	\$1 4.94	011-610-042	SFR	\$1 4.94
011-590-053	SFR	\$1 4.94	011-600-050	SFR	\$1 4.94	011-610-043	SFR	\$1 4.94
011-590-054	SFR	\$1 4.94	011-600-051	SFR	\$1 4.94	011-610-044	SFR	\$1 4.94
011-590-055	SFR	\$1 4.94	011-600-052	SFR	\$1 4.94	011-610-045	SFR	\$1 4.94
011-600-001	SFR	\$1 4.94	011-600-053	SFR	\$1 4.94	011-610-046	SFR	\$1 4.94
011-600-002	SFR	\$1 4.94	011-600-054	SFR	\$1 4.94	011-610-047	SFR	\$1 4.94
011-600-003	SFR	\$1 4.94	011-600-055	SFR	\$1 4.94	011-610-048	SFR	\$1 4.94
011-600-004	SFR	\$1 4.94	011-600-056	SFR	\$1 4.94	011-610-049	SFR	\$1 4.94
011-600-005	SFR	\$1 4.94	011-600-057	SFR	\$1 4.94	011-610-050	SFR	\$1 4.94
011-600-006	SFR	\$1 4.94	011-600-058	SFR	\$1 4.94	011-610-051	SFR	\$1 4.94
011-600-007	SFR	\$1 4.94	011-600-059	SFR	\$1 4.94	011-610-052	SFR	\$1 4.94
011-600-008	SFR	\$1 4.94	011-610-001	SFR	\$1 4.94	011-610-053	SFR	\$1 4.94
011-600-009	SFR	\$1 4.94	011-610-002	SFR	\$1 4.94	011-610-054	SFR	\$1 4.94
011-600-010	SFR	\$1 4.94	011-610-003	SFR	\$1 4.94	011-610-055	SFR	\$1 4.94
011-600-011	SFR	\$1 4.94	011-610-004	SFR	\$1 4.94	011-610-056	SFR	\$1 4.94
011-600-012	SFR	\$1 4.94	011-610-005	SFR	\$1 4.94	011-610-057	SFR	\$1 4.94
011-600-013	SFR	\$1 4.94	011-610-006	SFR	\$1 4.94	011-610-058	SFR	\$1 4.94
011-600-014	SFR	\$1 4.94	011-610-007	SFR	\$1 4.94	011-610-059	SFR	\$1 4.94
011-600-015	SFR	\$1 4.94	011-610-008	SFR	\$1 4.94	011-610-060	SFR	\$1 4.94
011-600-016	SFR	\$1 4.94	011-610-009	SFR	\$1 4.94	011-610-061	SFR	\$1 4.94
011-600-017	SFR	\$1 4.94	011-610-010	SFR	\$1 4.94	011-610-062	SFR	\$1 4.94
011-600-018	SFR	\$1 4.94	011-610-011	SFR	\$1 4.94	011-610-063	SFR	\$1 4.94
011-600-019	SFR	\$1 4.94	011-610-012	SFR	\$1 4.94	011-610-064	SFR	\$1 4.94
011-600-020	SFR	\$1 4.94	011-610-013	SFR	\$1 4.94	011-610-065	SFR	\$1 4.94
011-600-021	SFR	\$1 4.94	011-610-014	SFR	\$1 4.94	011-610-066	SFR	\$1 4.94
011-600-022	SFR	\$1 4.94	011-610-015	SFR	\$1 4.94	011-610-067	SFR	\$1 4.94
011-600-023	SFR	\$1 4.94	011-610-016	SFR	\$1 4.94	011-610-068	SFR	\$1 4.94
011-600-024	SFR	\$1 4.94	011-610-017	SFR	\$1 4.94	011-610-069	SFR	\$1 4.94
011-600-025	SFR	\$1 4.94	011-610-018	SFR	\$1 4.94	011-610-070	SFR	\$1 4.94
011-600-026	SFR	\$1 4.94	011-610-019	SFR	\$1 4.94	011-610-071	SFR	\$1 4.94
011-600-027	SFR	\$1 4.94	011-610-020	SFR	\$1 4.94	011-610-072	SFR	\$1 4.94
011-600-028	SFR	\$1 4.94	011-610-021	SFR	\$1 4.94	011-610-073	SFR	\$1 4.94
011-600-029	SFR	\$1 4.94	011-610-022	SFR	\$1 4.94	011-610-074	SFR	\$1 4.94
011-600-030	SFR	\$1 4.94	011-610-023	SFR	\$1 4.94	011-610-075	SFR	\$1 4.94
011-600-031	SFR	\$1 4.94	011-610-024	SFR	\$1 4.94	011-610-076	SFR	\$1 4.94
011-600-032	SFR	\$1 4.94	011-610-025	SFR	\$1 4.94	011-610-077	SFR	\$1 4.94
011-600-033	SFR	\$1 4.94	011-610-026	SFR	\$1 4.94	011-610-078	SFR	\$1 4.94
011-600-034	SFR	\$1 4.94	011-610-027	SFR	\$1 4.94	011-610-079	SFR	\$1 4.94
011-600-035	SFR	\$1 4.94	011-610-028	SFR	\$1 4.94	011-610-080	SFR	\$1 4.94
011-600-036	SFR	\$1 4.94	011-610-029	SFR	\$1 4.94	011-610-081	SFR	\$1 4.94
011-600-037	SFR	\$1 4.94	011-610-030	SFR	\$1 4.94	011-610-082	SFR	\$1 4.94
011-600-038	SFR	\$1 4.94	011-610-031	SFR	\$1 4.94	011-610-083	SFR	\$1 4.94
011-600-039	SFR	\$1 4.94	011-610-032	SFR	\$1 4.94	011-610-084	SFR	\$1 4.94
011-600-040	SFR	\$1 4.94	011-610-033	SFR	\$1 4.94	011-610-085	SFR	\$1 4.94
011-600-041	SFR	\$1 4.94	011-610-034	SFR	\$1 4.94	011-610-086	SFR	\$1 4.94
011-600-042	SFR	\$1 4.94	011-610-035	SFR	\$1 4.94	011-610-087	SFR	\$1 4.94

Assessor's Parcel Number	Property Class	FY16-17 Service Charge	Assessor's Parcel Number	Property Class	FY16-17 Service Charge	Assessor's Parcel Number	Property Class	FY16-17 Service Charge
011-610-088	SFR	\$1 4.94	011-620-042	SFR	\$1 4.94	011-630-134	SFR	\$1 4.94
011-610-089	SFR	\$1 4.94	011-620-043	SFR	\$1 4.94	011-630-135	SFR	\$1 4.94
011-610-090	SFR	\$1 4.94	011-620-044	SFR	\$1 4.94	011-630-136	SFR	\$1 4.94
011-610-091	SFR	\$1 4.94	011-620-045	SFR	\$1 4.94	011-630-137	SFR	\$1 4.94
011-610-092	SFR	\$1 4.94	011-620-046	SFR	\$1 4.94	011-630-138	SFR	\$1 4.94
011-610-093	SFR	\$1 4.94	011-630-004	SFR	\$1 4.94	011-630-139	SFR	\$1 4.94
011-610-094	SFR	\$1 4.94	011-630-005	SFR	\$1 4.94	011-630-140	SFR	\$1 4.94
011-610-095	SFR	\$1 4.94	011-630-006	SFR	\$1 4.94	011-630-141	SFR	\$1 4.94
011-610-096	SFR	\$1 4.94	011-630-007	SFR	\$1 4.94	011-630-142	SFR	\$1 4.94
011-610-097	SFR	\$1 4.94	011-630-008	SFR	\$1 4.94	011-630-143	SFR	\$1 4.94
011-610-098	SFR	\$1 4.94	011-630-009	SFR	\$1 4.94	011-630-144	SFR	\$1 4.94
011-620-001	SFR	\$1 4.94	011-630-018	SFR	\$1 4.94	011-630-145	SFR	\$1 4.94
011-620-002	SFR	\$1 4.94	011-630-019	SFR	\$1 4.94	011-630-146	SFR	\$1 4.94
011-620-003	SFR	\$1 4.94	011-630-038	SFR	\$1 4.94	011-630-147	SFR	\$1 4.94
011-620-004	SFR	\$1 4.94	011-630-039	SFR	\$1 4.94	011-630-148	SFR	\$1 4.94
011-620-005	SFR	\$1 4.94	011-630-057	SFR	\$1 4.94	011-630-149	SFR	\$1 4.94
011-620-006	SFR	\$1 4.94	011-630-058	SFR	\$1 4.94	011-630-150	SFR	\$1 4.94
011-620-007	SFR	\$1 4.94	011-630-099	SFR	\$1 4.94	011-630-151	SFR	\$1 4.94
011-620-008	SFR	\$1 4.94	011-630-100	SFR	\$1 4.94	011-630-152	SFR	\$1 4.94
011-620-009	SFR	\$1 4.94	011-630-101	SFR	\$1 4.94	011-630-153	SFR	\$1 4.94
011-620-010	SFR	\$1 4.94	011-630-102	SFR	\$1 4.94	011-630-154	SFR	\$1 4.94
011-620-011	SFR	\$1 4.94	011-630-103	SFR	\$1 4.94	011-630-155	SFR	\$1 4.94
011-620-012	SFR	\$1 4.94	011-630-104	SFR	\$1 4.94	011-630-156	SFR	\$1 4.94
011-620-013	SFR	\$1 4.94	011-630-105	SFR	\$1 4.94	011-630-157	SFR	\$1 4.94
011-620-014	SFR	\$1 4.94	011-630-106	SFR	\$1 4.94	011-630-158	SFR	\$1 4.94
011-620-015	SFR	\$1 4.94	011-630-107	SFR	\$1 4.94	011-630-159	SFR	\$1 4.94
011-620-016	SFR	\$1 4.94	011-630-108	SFR	\$1 4.94	011-630-160	SFR	\$1 4.94
011-620-017	SFR	\$1 4.94	011-630-109	SFR	\$1 4.94	011-630-161	SFR	\$1 4.94
011-620-018	SFR	\$1 4.94	011-630-110	SFR	\$1 4.94	011-630-162	SFR	\$1 4.94
011-620-019	SFR	\$1 4.94	011-630-111	SFR	\$1 4.94	011-630-163	SFR	\$1 4.94
011-620-020	SFR	\$1 4.94	011-630-112	SFR	\$1 4.94	011-630-164	SFR	\$1 4.94
011-620-021	SFR	\$1 4.94	011-630-113	SFR	\$1 4.94	011-630-165	SFR	\$1 4.94
011-620-022	SFR	\$1 4.94	011-630-114	SFR	\$1 4.94	011-630-166	SFR	\$1 4.94
011-620-023	SFR	\$1 4.94	011-630-115	SFR	\$1 4.94	011-630-167	SFR	\$1 4.94
011-620-024	SFR	\$1 4.94	011-630-116	SFR	\$1 4.94	011-630-168	SFR	\$1 4.94
011-620-025	SFR	\$1 4.94	011-630-117	SFR	\$1 4.94	011-630-169	SFR	\$1 4.94
011-620-026	SFR	\$1 4.94	011-630-118	SFR	\$1 4.94	011-630-170	SFR	\$1 4.94
011-620-027	SFR	\$1 4.94	011-630-119	SFR	\$1 4.94	011-630-171	SFR	\$1 4.94
011-620-028	SFR	\$1 4.94	011-630-120	SFR	\$1 4.94	011-630-172	SFR	\$1 4.94
011-620-029	SFR	\$1 4.94	011-630-121	SFR	\$1 4.94	011-630-173	SFR	\$1 4.94
011-620-030	SFR	\$1 4.94	011-630-122	SFR	\$1 4.94	011-630-174	SFR	\$1 4.94
011-620-031	SFR	\$1 4.94	011-630-123	SFR	\$1 4.94	011-630-175	SFR	\$1 4.94
011-620-032	SFR	\$1 4.94	011-630-124	SFR	\$1 4.94	011-630-176	SFR	\$1 4.94
011-620-033	SFR	\$1 4.94	011-630-125	SFR	\$1 4.94	011-630-177	SFR	\$1 4.94
011-620-034	SFR	\$1 4.94	011-630-126	SFR	\$1 4.94	011-630-178	SFR	\$1 4.94
011-620-035	SFR	\$1 4.94	011-630-127	SFR	\$1 4.94	011-640-001	VSFR	\$7.46
011-620-036	SFR	\$1 4.94	011-630-128	SFR	\$1 4.94	011-640-002	VSFR	\$7.46
011-620-037	SFR	\$1 4.94	011-630-129	SFR	\$1 4.94	011-640-003	VSFR	\$7.46
011-620-038	SFR	\$1 4.94	011-630-130	SFR	\$1 4.94	011-640-004	VSFR	\$7.46
011-620-039	SFR	\$1 4.94	011-630-131	SFR	\$1 4.94	011-640-005	VSFR	\$7.46
011-620-040	SFR	\$1 4.94	011-630-132	SFR	\$1 4.94	011-640-006	VSFR	\$7.46
011-620-041	SFR	\$1 4.94	011-630-133	SFR	\$1 4.94	011-640-007	VSFR	\$7.46

CSA L-100 Countywide Street Lighting Final Annual Report  
 Fiscal Year 2016-17

FINAL ROLL

Assessor's Parcel Number	Property Class	FY16-17 Service Charge	Assessor's Parcel Number	Property Class	FY16-17 Service Charge	Assessor's Parcel Number	Property Class	FY16-17 Service Charge
011-640-008	VSFR	\$7.46	011-650-022	VSFR	\$7.46	011-650-074	SFR	\$14.94
011-640-009	VSFR	\$7.46	011-650-023	VSFR	\$7.46	011-650-075	SFR	\$14.94
011-640-010	VSFR	\$7.46	011-650-024	VSFR	\$7.46	011-650-076	SFR	\$14.94
011-640-011	VSFR	\$7.46	011-650-025	VSFR	\$7.46	011-650-077	VSFR	\$7.46
011-640-012	VSFR	\$7.46	011-650-026	VSFR	\$7.46	011-650-078	VSFR	\$7.46
011-640-013	VSFR	\$7.46	011-650-027	VSFR	\$7.46	011-650-079	VSFR	\$7.46
011-640-014	VSFR	\$7.46	011-650-028	VSFR	\$7.46	011-650-080	VSFR	\$7.46
011-640-015	VSFR	\$7.46	011-650-029	VSFR	\$7.46	011-650-081	VSFR	\$7.46
011-640-016	VSFR	\$7.46	011-650-030	VSFR	\$7.46	011-650-082	VSFR	\$7.46
011-640-017	VSFR	\$7.46	011-650-031	VSFR	\$7.46	011-650-083	VSFR	\$7.46
011-640-018	VSFR	\$7.46	011-650-032	VSFR	\$7.46	011-650-084	VSFR	\$7.46
011-640-019	VSFR	\$7.46	011-650-033	VSFR	\$7.46	011-650-085	VSFR	\$7.46
011-640-020	VSFR	\$7.46	011-650-034	VSFR	\$7.46	011-650-086	VSFR	\$7.46
011-640-021	VSFR	\$7.46	011-650-035	VSFR	\$7.46	011-650-087	VSFR	\$7.46
011-640-022	VSFR	\$7.46	011-650-036	VSFR	\$7.46	011-650-088	VSFR	\$7.46
011-640-023	VSFR	\$7.46	011-650-037	VSFR	\$7.46	011-650-089	VSFR	\$7.46
011-640-024	VSFR	\$7.46	011-650-038	VSFR	\$7.46	011-650-090	VSFR	\$7.46
011-640-025	VSFR	\$7.46	011-650-039	VSFR	\$7.46	011-650-091	VSFR	\$7.46
011-640-026	VSFR	\$7.46	011-650-040	VSFR	\$7.46	011-650-092	VSFR	\$7.46
011-640-027	VSFR	\$7.46	011-650-041	VSFR	\$7.46	011-650-093	VSFR	\$7.46
011-640-028	VSFR	\$7.46	011-650-042	VSFR	\$7.46	011-650-094	VSFR	\$7.46
011-640-029	VSFR	\$7.46	011-650-043	VSFR	\$7.46	011-650-095	VSFR	\$7.46
011-640-030	VSFR	\$7.46	011-650-044	VSFR	\$7.46	011-650-096	VSFR	\$7.46
011-640-031	VSFR	\$7.46	011-650-045	VSFR	\$7.46	011-650-097	VSFR	\$7.46
011-640-032	VSFR	\$7.46	011-650-046	VSFR	\$7.46	011-650-098	VSFR	\$7.46
011-640-033	VSFR	\$7.46	011-650-047	VSFR	\$7.46	011-650-099	VSFR	\$7.46
011-640-034	VSFR	\$7.46	011-650-048	VSFR	\$7.46	011-650-100	SFR	\$14.94
011-640-035	VSFR	\$7.46	011-650-049	VSFR	\$7.46	011-650-101	SFR	\$14.94
011-640-036	VSFR	\$7.46	011-650-050	VSFR	\$7.46	011-650-102	SFR	\$14.94
011-640-037	VSFR	\$7.46	011-650-051	VSFR	\$7.46	011-650-103	SFR	\$14.94
011-640-038	VSFR	\$7.46	011-650-052	VSFR	\$7.46	011-650-104	SFR	\$14.94
011-650-001	VSFR	\$7.46	011-650-053	VSFR	\$7.46	011-650-105	SFR	\$14.94
011-650-002	VSFR	\$7.46	011-650-054	VSFR	\$7.46	011-650-106	SFR	\$14.94
011-650-003	VSFR	\$7.46	011-650-055	VSFR	\$7.46	011-650-107	SFR	\$14.94
011-650-004	VSFR	\$7.46	011-650-056	VSFR	\$7.46	011-650-108	SFR	\$14.94
011-650-005	VSFR	\$7.46	011-650-057	VSFR	\$7.46	011-650-109	SFR	\$14.94
011-650-006	VSFR	\$7.46	011-650-058	VSFR	\$7.46	011-650-110	SFR	\$14.94
011-650-007	VSFR	\$7.46	011-650-059	VSFR	\$7.46	011-660-001	VSFR	\$7.46
011-650-008	SFR	\$14.94	011-650-060	VSFR	\$7.46	011-660-002	VSFR	\$7.46
011-650-009	SFR	\$14.94	011-650-061	VSFR	\$7.46	011-660-003	VSFR	\$7.46
011-650-010	SFR	\$14.94	011-650-062	VSFR	\$7.46	011-660-004	VSFR	\$7.46
011-650-011	SFR	\$14.94	011-650-063	VSFR	\$7.46	011-660-005	VSFR	\$7.46
011-650-012	VSFR	\$7.46	011-650-064	VSFR	\$7.46	011-660-006	VSFR	\$7.46
011-650-013	VSFR	\$7.46	011-650-065	VSFR	\$7.46	011-660-007	VSFR	\$7.46
011-650-014	VSFR	\$7.46	011-650-066	VSFR	\$7.46	011-660-008	VSFR	\$7.46
011-650-015	VSFR	\$7.46	011-650-067	VSFR	\$7.46	011-660-009	VSFR	\$7.46
011-650-016	VSFR	\$7.46	011-650-068	VSFR	\$7.46	011-660-010	VSFR	\$7.46
011-650-017	VSFR	\$7.46	011-650-069	VSFR	\$7.46	011-660-011	VSFR	\$7.46
011-650-018	VSFR	\$7.46	011-650-070	SFR	\$14.94	011-660-012	VSFR	\$7.46
011-650-019	VSFR	\$7.46	011-650-071	SFR	\$14.94	011-660-013	VSFR	\$7.46
011-650-020	VSFR	\$7.46	011-650-072	SFR	\$14.94	011-660-014	VSFR	\$7.46
011-650-021	VSFR	\$7.46	011-650-073	SFR	\$14.94	011-660-015	VSFR	\$7.46



CSA L-100 Countywide Street Lighting Final Annual Report  
Fiscal Year 2016-17

FINAL ROLL

Assessor's Parcel Number	Property Class	FY16-17 Service Charge	Assessor's Parcel Number	Property Class	FY16-17 Service Charge	Assessor's Parcel Number	Property Class	FY16-17 Service Charge
011-660-016	VSFR	\$7.46	011-670-026	VSFR	\$7.46	011-680-035	VSFR	\$7.46
011-660-017	VSFR	\$7.46	011-670-027	VSFR	\$7.46	011-680-036	VSFR	\$7.46
011-660-018	VSFR	\$7.46	011-670-028	VSFR	\$7.46	011-680-037	VSFR	\$7.46
011-660-019	VSFR	\$7.46	011-670-029	VSFR	\$7.46	011-680-038	VSFR	\$7.46
011-660-020	VSFR	\$7.46	011-670-030	VSFR	\$7.46	011-680-039	VSFR	\$7.46
011-660-021	VSFR	\$7.46	011-670-031	VSFR	\$7.46	011-680-040	VSFR	\$7.46
011-660-022	VSFR	\$7.46	011-670-032	VSFR	\$7.46	011-680-041	VSFR	\$7.46
011-660-023	VSFR	\$7.46	011-670-033	VSFR	\$7.46	011-680-042	VSFR	\$7.46
011-660-024	VSFR	\$7.46	011-670-034	VSFR	\$7.46	011-680-043	VSFR	\$7.46
011-660-025	VSFR	\$7.46	011-670-035	VSFR	\$7.46	011-680-044	VSFR	\$7.46
011-660-026	VSFR	\$7.46	011-670-036	VSFR	\$7.46	011-680-045	VSFR	\$7.46
011-660-027	VSFR	\$7.46	011-670-037	VSFR	\$7.46	011-680-046	VSFR	\$7.46
011-660-028	VSFR	\$7.46	011-670-038	VSFR	\$7.46	011-680-047	VSFR	\$7.46
011-660-029	VSFR	\$7.46	011-670-039	VSFR	\$7.46	011-680-048	VSFR	\$7.46
011-660-030	VSFR	\$7.46	011-670-040	VSFR	\$7.46	011-680-049	VSFR	\$7.46
011-660-031	VSFR	\$7.46	011-670-041	VSFR	\$7.46	011-680-050	VSFR	\$7.46
011-660-032	VSFR	\$7.46	011-670-042	VSFR	\$7.46	011-680-051	VSFR	\$7.46
011-660-033	VSFR	\$7.46	011-670-043	VSFR	\$7.46	011-680-052	VSFR	\$7.46
011-660-034	VSFR	\$7.46	011-680-001	VSFR	\$7.46	011-680-053	VSFR	\$7.46
011-660-035	VSFR	\$7.46	011-680-002	VSFR	\$7.46	011-680-054	VSFR	\$7.46
011-660-036	VSFR	\$7.46	011-680-003	VSFR	\$7.46	011-680-055	VSFR	\$7.46
011-660-037	VSFR	\$7.46	011-680-004	VSFR	\$7.46	011-680-056	VSFR	\$7.46
011-660-038	VSFR	\$7.46	011-680-005	VSFR	\$7.46	011-680-057	VSFR	\$7.46
011-660-039	VSFR	\$7.46	011-680-006	VSFR	\$7.46	011-680-058	VSFR	\$7.46
011-660-040	VSFR	\$7.46	011-680-007	VSFR	\$7.46	011-680-059	VSFR	\$7.46
011-660-041	VSFR	\$7.46	011-680-008	VSFR	\$7.46	011-680-060	VSFR	\$7.46
011-660-042	VSFR	\$7.46	011-680-009	VSFR	\$7.46	011-690-001	VSFR	\$7.46
011-670-001	VSFR	\$7.46	011-680-010	VSFR	\$7.46	011-690-002	VSFR	\$7.46
011-670-002	VSFR	\$7.46	011-680-011	VSFR	\$7.46	011-690-003	VSFR	\$7.46
011-670-003	VSFR	\$7.46	011-680-012	VSFR	\$7.46	011-690-004	VSFR	\$7.46
011-670-004	VSFR	\$7.46	011-680-013	VSFR	\$7.46	011-690-005	VSFR	\$7.46
011-670-005	VSFR	\$7.46	011-680-014	VSFR	\$7.46	011-690-006	VSFR	\$7.46
011-670-006	VSFR	\$7.46	011-680-015	VSFR	\$7.46	011-690-007	VSFR	\$7.46
011-670-007	VSFR	\$7.46	011-680-016	VSFR	\$7.46	011-690-008	VSFR	\$7.46
011-670-008	VSFR	\$7.46	011-680-017	VSFR	\$7.46	011-690-009	VSFR	\$7.46
011-670-009	VSFR	\$7.46	011-680-018	VSFR	\$7.46	011-690-010	VSFR	\$7.46
011-670-010	VSFR	\$7.46	011-680-019	VSFR	\$7.46	011-690-011	VSFR	\$7.46
011-670-011	VSFR	\$7.46	011-680-020	VSFR	\$7.46	011-690-012	VSFR	\$7.46
011-670-012	VSFR	\$7.46	011-680-021	VSFR	\$7.46	011-690-013	VSFR	\$7.46
011-670-013	VSFR	\$7.46	011-680-022	VSFR	\$7.46	011-690-014	VSFR	\$7.46
011-670-014	VSFR	\$7.46	011-680-023	VSFR	\$7.46	011-690-015	VSFR	\$7.46
011-670-015	VSFR	\$7.46	011-680-024	VSFR	\$7.46	011-690-016	VSFR	\$7.46
011-670-016	VSFR	\$7.46	011-680-025	VSFR	\$7.46	011-690-017	VSFR	\$7.46
011-670-017	VSFR	\$7.46	011-680-026	VSFR	\$7.46	011-690-018	VSFR	\$7.46
011-670-018	VSFR	\$7.46	011-680-027	VSFR	\$7.46	011-690-019	VSFR	\$7.46
011-670-019	VSFR	\$7.46	011-680-028	VSFR	\$7.46	011-690-020	VSFR	\$7.46
011-670-020	VSFR	\$7.46	011-680-029	VSFR	\$7.46	011-690-021	VSFR	\$7.46
011-670-021	VSFR	\$7.46	011-680-030	VSFR	\$7.46	011-690-022	VSFR	\$7.46
011-670-022	VSFR	\$7.46	011-680-031	VSFR	\$7.46	011-690-023	VSFR	\$7.46
011-670-023	VSFR	\$7.46	011-680-032	VSFR	\$7.46	011-690-024	VSFR	\$7.46
011-670-024	VSFR	\$7.46	011-680-033	VSFR	\$7.46	011-690-025	VSFR	\$7.46
011-670-025	VSFR	\$7.46	011-680-034	VSFR	\$7.46	011-690-026	VSFR	\$7.46

CSA L-100 Countywide Street Lighting Final Annual Report  
Fiscal Year 2016-17

FINAL ROLL

Assessor's Parcel Number	Property Class	FY16-17 Service Charge	Assessor's Parcel Number	Property Class	FY16-17 Service Charge	Assessor's Parcel Number	Property Class	FY16-17 Service Charge
011-690-027	VSFR	\$7.46	020-071-015	SFR	\$14.94	020-310-003	VSFR	\$7.46
011-690-028	VSFR	\$7.46	020-072-002	SFR	\$14.94	020-310-004	VSFR	\$7.46
011-690-029	VSFR	\$7.46	020-072-003	INST	\$74.70	020-310-005	VSFR	\$7.46
011-690-030	VSFR	\$7.46	020-072-004	SFR	\$14.94	020-310-006	VSFR	\$7.46
011-690-031	VSFR	\$7.46	020-072-005	SFR	\$14.94	020-310-007	VSFR	\$7.46
011-690-032	VSFR	\$7.46	020-072-006	SFR	\$14.94	020-310-008	VSFR	\$7.46
011-690-033	VSFR	\$7.46	020-072-007	SFR	\$14.94	020-320-001	VSFR	\$7.46
011-690-034	VSFR	\$7.46	020-072-008	VSFR	\$7.46	020-320-002	VSFR	\$7.46
011-690-035	VSFR	\$7.46	020-072-009	SFR	\$14.94	020-320-003	VSFR	\$7.46
011-690-036	VSFR	\$7.46	020-072-010	SFR	\$14.94	020-320-004	VSFR	\$7.46
011-690-037	VSFR	\$7.46	020-073-003	INST	\$74.70	020-320-005	VSFR	\$7.46
011-690-038	VSFR	\$7.46	020-073-004	COM	\$74.70	020-320-006	VSFR	\$7.46
011-690-039	VSFR	\$7.46	020-073-005	COM	\$74.70	020-320-007	VSFR	\$7.46
011-690-040	VSFR	\$7.46	020-073-006	VCOM	\$7.46	020-320-008	VSFR	\$7.46
011-690-041	VSFR	\$7.46	020-073-007	COM	\$74.70	020-320-009	VSFR	\$7.46
011-690-042	VSFR	\$7.46	020-073-008	COM	\$74.70	020-320-010	VSFR	\$7.46
011-690-043	VSFR	\$7.46	020-073-009	SFR	\$14.94	020-320-011	VSFR	\$7.46
011-690-044	VSFR	\$7.46	020-073-010	SFR	\$14.94	020-320-012	VSFR	\$7.46
011-690-045	VSFR	\$7.46	020-073-011	SFR	\$14.94	020-320-013	VSFR	\$7.46
011-690-046	VSFR	\$7.46	020-073-012	SFR	\$14.94	020-320-014	VSFR	\$7.46
011-690-047	VSFR	\$7.46	020-073-013	VSFR	\$7.46	020-320-015	VSFR	\$7.46
015-090-050	MISC	\$7.46	020-073-014	COM	\$74.70	020-320-016	VSFR	\$7.46
015-090-051	MISC	\$7.46	020-150-009	MISC	\$7.46	020-320-017	VSFR	\$7.46
015-090-052	MISC	\$7.46	020-210-035	MISC	\$7.46	020-320-018	VSFR	\$7.46
015-270-003	SFR	\$14.94	020-210-036	MISC	\$7.46	020-320-019	VSFR	\$7.46
018-280-022	SFR	\$14.94	020-280-003	SFR	\$14.94	020-320-020	VSFR	\$7.46
018-321-002	SFR	\$14.94	020-280-004	SFR	\$14.94	020-320-021	VSFR	\$7.46
018-321-003	SFR	\$14.94	020-280-008	SFR	\$14.94	028-030-002	VSFR	\$7.46
018-321-004	SFR	\$14.94	020-280-011	SFR	\$14.94	028-030-004	MISC	\$7.46
018-321-005	SFR	\$14.94	020-280-012	SFR	\$14.94	029-010-017	MISC	\$7.46
018-321-006	SFR	\$14.94	020-280-013	SFR	\$14.94	029-020-002	VSFR	\$7.46
018-321-007	SFR	\$14.94	020-290-001	SFR	\$14.94	029-020-004	COM	\$74.70
018-321-008	SFR	\$14.94	020-290-002	SFR	\$14.94	029-090-001	SFR	\$14.94
018-321-009	SFR	\$14.94	020-290-003	SFR	\$14.94	029-090-002	SFR	\$14.94
018-321-010	SFR	\$14.94	020-290-004	SFR	\$14.94	029-090-003	SFR	\$14.94
018-321-011	SFR	\$14.94	020-290-005	SFR	\$14.94	029-090-004	VSFR	\$7.46
018-322-003	SFR	\$14.94	020-290-006	SFR	\$14.94	029-090-005	SFR	\$14.94
018-322-004	SFR	\$14.94	020-290-007	SFR	\$14.94	029-090-006	VSFR	\$7.46
018-322-005	SFR	\$14.94	020-290-008	SFR	\$14.94	029-100-001	VSFR	\$7.46
018-322-006	SFR	\$14.94	020-290-009	SFR	\$14.94	029-100-002	SFR	\$14.94
018-322-007	SFR	\$14.94	020-300-001	SFR	\$14.94	029-100-003	SFR	\$14.94
018-322-008	SFR	\$14.94	020-300-002	SFR	\$14.94	029-100-004	SFR	\$14.94
018-322-009	SFR	\$14.94	020-300-003	SFR	\$14.94	029-100-005	VSFR	\$7.46
018-322-010	SFR	\$14.94	020-300-004	VSFR	\$7.46	029-100-006	SFR	\$14.94
018-322-024	SFR	\$14.94	020-300-005	VSFR	\$7.46	029-100-007	SFR	\$14.94
020-063-003	INST	\$74.70	020-300-006	VSFR	\$7.46	029-100-008	SFR	\$14.94
020-064-001	SFR	\$14.94	020-300-007	VSFR	\$7.46	029-100-009	SFR	\$14.94
020-064-002	SFR	\$14.94	020-300-008	VSFR	\$7.46	029-100-010	VSFR	\$7.46
020-071-011	SFR	\$14.94	020-300-009	VSFR	\$7.46	029-100-011	SFR	\$14.94
020-071-012	SFR	\$14.94	020-300-010	VSFR	\$7.46	029-100-012	SFR	\$14.94
020-071-013	VCOM	\$7.46	020-310-001	VSFR	\$7.46	029-100-013	SFR	\$14.94
020-071-014	SFR	\$14.94	020-310-002	VSFR	\$7.46	029-100-014	SFR	\$14.94

CSA L-100 Countywide Street Lighting Final Annual Report  
Fiscal Year 2016-17

FINAL ROLL

Assessor's Parcel Number	Property Class	FY16-17 Service Charge	Assessor's Parcel Number	Property Class	FY16-17 Service Charge	Assessor's Parcel Number	Property Class	FY16-17 Service Charge
029-100-015	SFR	\$1 4.94	030-010-005	SFR	\$1 4.94	031-022-027	VCOM	\$7.46
029-100-020	SFR	\$1 4.94	030-010-006	SFR	\$1 4.94	031-022-028	VCOM	\$7.46
029-100-021	SFR	\$1 4.94	030-010-007	SFR	\$1 4.94	031-022-029	VCOM	\$7.46
029-100-022	SFR	\$1 4.94	030-010-008	VSFR	\$7.46	031-022-030	VCOM	\$7.46
029-100-023	VSFR	\$7.46	030-010-009	SFR	\$1 4.94	031-022-031	COM	\$74.70
029-100-024	VSFR	\$7.46	030-010-010	SFR	\$1 4.94	031-022-033	MFR5	\$74.70
029-100-025	SFR	\$1 4.94	030-010-011	SFR	\$1 4.94	031-022-035	COM	\$74.70
029-100-026	SFR	\$1 4.94	030-010-012	SFR	\$1 4.94	031-022-036	COM	\$74.70
029-100-027	SFR	\$1 4.94	030-010-058	SFR	\$1 4.94	031-022-037	SFR	\$1 4.94
029-100-028	SFR	\$1 4.94	030-010-060	SFR	\$1 4.94	031-022-038	COM	\$74.70
029-100-029	VSFR	\$7.46	030-010-066	SFR	\$1 4.94	031-031-013	COM	\$74.70
029-100-030	SFR	\$1 4.94	030-010-067	SFR	\$1 4.94	031-031-014	COM	\$74.70
029-100-031	SFR	\$1 4.94	030-060-001	COM	\$74.70	031-031-015	COM	\$74.70
029-100-032	SFR	\$1 4.94	030-060-002	COM	\$74.70	031-031-016	SFR	\$1 4.94
029-100-033	SFR	\$1 4.94	030-070-012	COM	\$74.70	031-031-018	COM	\$74.70
029-100-034	SFR	\$1 4.94	030-070-016	COM	\$74.70	031-031-019	VCOM	\$7.46
029-100-035	SFR	\$1 4.94	030-070-017	COM	\$74.70	031-031-020	COM	\$74.70
029-100-036	SFR	\$1 4.94	030-070-019	COM	\$74.70	031-032-002	INST	\$74.70
029-100-037	SFR	\$1 4.94	030-070-025	COM	\$74.70	031-032-003	INST	\$74.70
029-100-038	SFR	\$1 4.94	030-070-026	COM	\$74.70	031-032-004	SFR	\$1 4.94
029-100-039	SFR	\$1 4.94	030-070-039	COM	\$74.70	031-033-003	COM	\$74.70
029-100-040	SFR	\$1 4.94	030-110-005	VCOM	\$7.46	031-033-004	COM	\$74.70
029-100-041	SFR	\$1 4.94	030-110-006	VCOM	\$7.46	031-033-005	COM	\$74.70
029-100-042	SFR	\$1 4.94	030-120-013	COM	\$74.70	031-033-006	COM	\$74.70
029-100-043	SFR	\$1 4.94	030-120-014	COM	\$74.70	031-091-002	VCOM	\$7.46
029-100-044	VSFR	\$7.46	030-120-017	COM	\$74.70	031-091-003	COM	\$74.70
029-100-055	SFR	\$1 4.94	030-120-034	COM	\$74.70	031-091-004	COM	\$74.70
029-100-056	VSFR	\$7.46	031-010-011	VMFR	\$7.46	031-091-007	COM	\$74.70
029-120-001	SFR	\$1 4.94	031-010-012	VSFR	\$7.46	031-091-009	COM	\$74.70
029-120-002	SFR	\$1 4.94	031-010-013	VSFR	\$7.46	031-091-012	COM	\$74.70
029-120-003	SFR	\$1 4.94	031-010-018	VCOM	\$7.46	031-091-013	COM	\$74.70
029-120-004	SFR	\$1 4.94	031-010-019	VCOM	\$7.46	031-092-001	COM	\$74.70
029-120-005	SFR	\$1 4.94	031-010-020	VSFR	\$7.46	031-092-002	VCOM	\$7.46
029-120-006	SFR	\$1 4.94	031-021-004	COM	\$74.70	031-092-003	SFR	\$1 4.94
029-120-007	SFR	\$1 4.94	031-021-005	SFR	\$1 4.94	031-092-004	VCOM	\$7.46
029-120-008	VSFR	\$7.46	031-021-006	COM	\$74.70	031-092-005	SFR	\$1 4.94
029-120-009	VSFR	\$7.46	031-021-007	VCOM	\$7.46	031-092-006	VSFR	\$7.46
029-120-010	VSFR	\$7.46	031-021-009	VCOM	\$7.46	031-092-007	SFR	\$1 4.94
029-120-011	VSFR	\$7.46	031-021-012	VSFR	\$7.46	031-092-008	SFR	\$1 4.94
029-120-012	SFR	\$1 4.94	031-021-013	VSFR	\$7.46	031-092-012	SFR	\$1 4.94
029-120-013	VSFR	\$7.46	031-021-014	COM	\$74.70	031-092-013	SFR	\$1 4.94
029-120-014	SFR	\$1 4.94	031-021-015	VCOM	\$7.46	031-092-014	SFR	\$1 4.94
029-120-015	SFR	\$1 4.94	031-021-017	VCOM	\$7.46	031-092-015	SFR	\$1 4.94
029-120-016	SFR	\$1 4.94	031-021-018	VCOM	\$7.46	031-092-016	SFR	\$1 4.94
029-120-017	SFR	\$1 4.94	031-021-019	VCOM	\$7.46	031-092-017	VSFR	\$7.46
029-120-018	SFR	\$1 4.94	031-022-019	COM	\$74.70	031-093-008	VSFR	\$7.46
029-120-019	VSFR	\$7.46	031-022-020	VCOM	\$7.46	031-093-009	SFR	\$1 4.94
029-120-020	VSFR	\$7.46	031-022-021	VCOM	\$7.46	031-093-010	SFR	\$1 4.94
029-120-021	SFR	\$1 4.94	031-022-022	VCOM	\$7.46	031-093-011	SFR	\$1 4.94
029-120-023	VSFR	\$7.46	031-022-024	VCOM	\$7.46	031-093-018	COM	\$74.70
029-120-024	SFR	\$1 4.94	031-022-025	VCOM	\$7.46	031-093-022	COM	\$74.70
029-120-025	VSFR	\$7.46	031-022-026	VCOM	\$7.46	031-093-023	COM	\$74.70

CSA L-100 Countywide Street Lighting Final Annual Report  
Fiscal Year 2016-17

FINAL ROLL

Assessor's Parcel Number	Property Class	FY16-17 Service Charge	Assessor's Parcel Number	Property Class	FY16-17 Service Charge	Assessor's Parcel Number	Property Class	FY16-17 Service Charge
031-093-027	COM	\$74.70	031-110-004	VSFR	\$7.46	031-121-054	SFR	\$14.94
031-093-028	COM	\$74.70	031-110-005	VSFR	\$7.46	031-121-055	SFR	\$14.94
031-093-033	VCOM	\$7.46	031-110-008	VSFR	\$7.46	031-121-056	SFR	\$14.94
031-093-035	VCOM	\$7.46	031-110-009	VSFR	\$7.46	031-121-057	VSFR	\$7.46
031-093-036	SFR	\$14.94	031-110-012	VSFR	\$7.46	031-121-058	VSFR	\$7.46
031-093-037	SFR	\$14.94	031-110-013	SFR	\$14.94	031-122-003	VSFR	\$7.46
031-093-039	VSFR	\$7.46	031-110-014	VSFR	\$7.46	031-122-007	VSFR	\$7.46
031-093-040	VSFR	\$7.46	031-110-015	VSFR	\$7.46	031-122-008	SFR	\$14.94
031-093-041	VSFR	\$7.46	031-110-018	SFR	\$14.94	031-122-011	VSFR	\$7.46
031-093-042	VSFR	\$7.46	031-110-019	VSFR	\$7.46	031-122-013	SFR	\$14.94
031-093-043	VSFR	\$7.46	031-110-022	VSFR	\$7.46	031-122-014	SFR	\$14.94
031-093-044	COM	\$74.70	031-110-023	VSFR	\$7.46	031-122-015	VSFR	\$7.46
031-101-001	SFR	\$14.94	031-110-026	VSFR	\$7.46	031-122-016	VSFR	\$7.46
031-101-004	SFR	\$14.94	031-110-030	VSFR	\$7.46	031-122-017	SFR	\$14.94
031-101-005	SFR	\$14.94	031-110-031	VSFR	\$7.46	031-131-001	VSFR	\$7.46
031-101-006	SFR	\$14.94	031-110-037	SFR	\$14.94	031-131-003	SFR	\$14.94
031-101-007	VSFR	\$7.46	031-110-039	SFR	\$14.94	031-131-004	VSFR	\$7.46
031-101-008	SFR	\$14.94	031-110-040	SFR	\$14.94	031-131-009	VSFR	\$7.46
031-101-009	VSFR	\$7.46	031-110-041	SFR	\$14.94	031-131-012	VSFR	\$7.46
031-101-010	SFR	\$14.94	031-110-042	VSFR	\$7.46	031-131-013	VSFR	\$7.46
031-102-001	SFR	\$14.94	031-110-043	SFR	\$14.94	031-131-016	VSFR	\$7.46
031-102-002	SFR	\$14.94	031-110-045	SFR	\$14.94	031-131-017	VSFR	\$7.46
031-102-003	SFR	\$14.94	031-110-046	VSFR	\$7.46	031-131-020	VSFR	\$7.46
031-102-004	SFR	\$14.94	031-110-047	VSFR	\$7.46	031-131-021	VSFR	\$7.46
031-102-005	SFR	\$14.94	031-110-048	SFR	\$14.94	031-131-024	VSFR	\$7.46
031-102-008	SFR	\$14.94	031-110-049	SFR	\$14.94	031-131-025	VSFR	\$7.46
031-102-009	SFR	\$14.94	031-110-050	SFR	\$14.94	031-131-028	SFR	\$14.94
031-102-010	SFR	\$14.94	031-110-051	VSFR	\$7.46	031-131-029	SFR	\$14.94
031-102-011	VSFR	\$7.46	031-110-052	SFR	\$14.94	031-131-036	SFR	\$14.94
031-102-012	VSFR	\$7.46	031-110-053	SFR	\$14.94	031-131-037	VSFR	\$7.46
031-102-015	SFR	\$14.94	031-110-054	VSFR	\$7.46	031-131-038	SFR	\$14.94
031-102-016	VSFR	\$7.46	031-110-055	VSFR	\$7.46	031-131-039	VSFR	\$7.46
031-102-017	VSFR	\$7.46	031-121-004	VSFR	\$7.46	031-131-040	VSFR	\$7.46
031-102-018	VSFR	\$7.46	031-121-005	VSFR	\$7.46	031-131-041	SFR	\$14.94
031-102-029	VSFR	\$7.46	031-121-009	VSFR	\$7.46	031-131-043	SFR	\$14.94
031-102-030	COM	\$74.70	031-121-012	VSFR	\$7.46	031-131-044	SFR	\$14.94
031-102-031	COM	\$74.70	031-121-013	VSFR	\$7.46	031-131-045	SFR	\$14.94
031-102-032	COM	\$74.70	031-121-017	VSFR	\$7.46	031-131-046	SFR	\$14.94
031-102-033	COM	\$74.70	031-121-021	VSFR	\$7.46	031-131-047	SFR	\$14.94
031-102-037	VSFR	\$7.46	031-121-022	VSFR	\$7.46	031-131-048	VSFR	\$7.46
031-102-038	SFR	\$14.94	031-121-025	VSFR	\$7.46	031-131-049	VSFR	\$7.46
031-102-042	VSFR	\$7.46	031-121-039	VSFR	\$7.46	031-131-050	VSFR	\$7.46
031-102-044	SFR	\$14.94	031-121-044	SFR	\$14.94	031-131-051	SFR	\$14.94
031-102-045	SFR	\$14.94	031-121-045	SFR	\$14.94	031-131-052	SFR	\$14.94
031-102-046	SFR	\$14.94	031-121-046	SFR	\$14.94	031-132-005	VSFR	\$7.46
031-102-047	SFR	\$14.94	031-121-047	SFR	\$14.94	031-132-006	VSFR	\$7.46
031-102-048	SFR	\$14.94	031-121-048	VSFR	\$7.46	031-132-007	VSFR	\$7.46
031-102-049	SFR	\$14.94	031-121-049	SFR	\$14.94	031-132-009	VSFR	\$7.46
031-102-050	VSFR	\$7.46	031-121-050	SFR	\$14.94	031-132-010	SFR	\$14.94
031-102-051	SFR	\$14.94	031-121-051	SFR	\$14.94	031-132-013	SFR	\$14.94
031-102-052	SFR	\$14.94	031-121-052	SFR	\$14.94	031-132-014	VSFR	\$7.46
031-102-053	VSFR	\$7.46	031-121-053	VSFR	\$7.46	031-132-017	SFR	\$14.94

CSA L-100 Countywide Street Lighting Final Annual Report  
Fiscal Year 2016-17

FINAL ROLL

Assessor's Parcel Number	Property Class	FY16-17 Service Charge	Assessor's Parcel Number	Property Class	FY16-17 Service Charge	Assessor's Parcel Number	Property Class	FY16-17 Service Charge
031-132-018	VSFR	\$7.46	031-160-005	VSFR	\$7.46	031-170-013	VSFR	\$7.46
031-132-021	SFR	\$14.94	031-160-006	VSFR	\$7.46	031-170-014	VSFR	\$7.46
031-132-022	SFR	\$14.94	031-160-007	VSFR	\$7.46	031-170-015	VSFR	\$7.46
031-132-023	VSFR	\$7.46	031-160-008	VSFR	\$7.46	031-170-016	VSFR	\$7.46
031-132-024	SFR	\$14.94	031-160-009	VSFR	\$7.46	031-170-017	VSFR	\$7.46
031-132-025	SFR	\$14.94	031-160-010	VSFR	\$7.46	031-170-018	VSFR	\$7.46
031-132-026	SFR	\$14.94	031-160-011	VSFR	\$7.46	031-170-019	VSFR	\$7.46
031-132-027	SFR	\$14.94	031-160-012	VSFR	\$7.46	031-170-020	VSFR	\$7.46
031-140-007	VSFR	\$7.46	031-160-013	VSFR	\$7.46	031-170-021	VSFR	\$7.46
031-140-011	VSFR	\$7.46	031-160-014	VSFR	\$7.46	031-170-022	VSFR	\$7.46
031-140-012	SFR	\$14.94	031-160-015	VSFR	\$7.46	031-170-023	VSFR	\$7.46
031-140-016	VSFR	\$7.46	031-160-016	VSFR	\$7.46	031-170-024	VSFR	\$7.46
031-140-024	VSFR	\$7.46	031-160-017	VSFR	\$7.46	031-170-025	VSFR	\$7.46
031-140-025	VSFR	\$7.46	031-160-018	VSFR	\$7.46	031-170-026	VSFR	\$7.46
031-140-028	VSFR	\$7.46	031-160-019	VSFR	\$7.46	031-170-027	VSFR	\$7.46
031-140-029	VSFR	\$7.46	031-160-020	VSFR	\$7.46	031-170-028	VSFR	\$7.46
031-140-032	VSFR	\$7.46	031-160-021	VSFR	\$7.46	031-170-029	VSFR	\$7.46
031-140-033	VSFR	\$7.46	031-160-022	VSFR	\$7.46	031-170-030	VSFR	\$7.46
031-140-036	VSFR	\$7.46	031-160-023	VSFR	\$7.46	031-170-031	VSFR	\$7.46
031-140-037	VSFR	\$7.46	031-160-024	VSFR	\$7.46	031-170-032	VSFR	\$7.46
031-140-040	VSFR	\$7.46	031-160-025	VSFR	\$7.46	031-170-033	VSFR	\$7.46
031-140-041	VSFR	\$7.46	031-160-026	VSFR	\$7.46	031-170-034	VSFR	\$7.46
031-140-044	VSFR	\$7.46	031-160-027	VSFR	\$7.46	031-170-035	VSFR	\$7.46
031-140-045	VSFR	\$7.46	031-160-028	VSFR	\$7.46	031-170-036	VSFR	\$7.46
031-140-055	SFR	\$14.94	031-160-029	VSFR	\$7.46	031-170-037	VSFR	\$7.46
031-140-056	SFR	\$14.94	031-160-030	VSFR	\$7.46	031-170-038	VSFR	\$7.46
031-140-057	SFR	\$14.94	031-160-031	VSFR	\$7.46	031-170-039	VSFR	\$7.46
031-140-058	SFR	\$14.94	031-160-032	VSFR	\$7.46	031-170-040	VSFR	\$7.46
031-140-059	SFR	\$14.94	031-160-033	VSFR	\$7.46	031-170-041	VSFR	\$7.46
031-140-060	SFR	\$14.94	031-160-034	VSFR	\$7.46	031-170-042	VSFR	\$7.46
031-140-061	VSFR	\$7.46	031-160-035	VSFR	\$7.46	031-170-043	VSFR	\$7.46
031-140-062	SFR	\$14.94	031-160-036	VSFR	\$7.46	031-170-044	VSFR	\$7.46
031-140-063	SFR	\$14.94	031-160-037	VSFR	\$7.46	031-170-045	VSFR	\$7.46
031-140-064	SFR	\$14.94	031-160-038	VSFR	\$7.46	031-180-001	VSFR	\$7.46
031-140-065	COM	\$74.70	031-160-039	VSFR	\$7.46	031-180-002	VSFR	\$7.46
031-140-066	SFR	\$14.94	031-160-040	VSFR	\$7.46	031-180-003	VSFR	\$7.46
031-140-067	SFR	\$14.94	031-160-041	VSFR	\$7.46	031-180-004	VSFR	\$7.46
031-140-068	SFR	\$14.94	031-160-042	VSFR	\$7.46	031-180-005	VSFR	\$7.46
031-140-069	SFR	\$14.94	031-160-043	VSFR	\$7.46	031-180-006	VSFR	\$7.46
031-140-070	SFR	\$14.94	031-160-044	VSFR	\$7.46	031-180-007	VSFR	\$7.46
031-140-071	SFR	\$14.94	031-170-001	VSFR	\$7.46	031-180-008	VSFR	\$7.46
031-140-072	VSFR	\$7.46	031-170-002	VSFR	\$7.46	031-180-009	VSFR	\$7.46
031-140-073	SFR	\$14.94	031-170-003	VSFR	\$7.46	031-180-010	VSFR	\$7.46
031-140-074	SFR	\$14.94	031-170-004	VSFR	\$7.46	031-180-011	VSFR	\$7.46
031-140-075	VSFR	\$7.46	031-170-005	VSFR	\$7.46	031-180-012	VSFR	\$7.46
031-140-076	SFR	\$14.94	031-170-006	VSFR	\$7.46	031-180-013	VSFR	\$7.46
031-140-077	SFR	\$14.94	031-170-007	VSFR	\$7.46	031-180-014	VSFR	\$7.46
031-140-078	SFR	\$14.94	031-170-008	VSFR	\$7.46	031-180-015	VSFR	\$7.46
031-160-001	VSFR	\$7.46	031-170-009	VSFR	\$7.46	031-180-016	VSFR	\$7.46
031-160-002	VSFR	\$7.46	031-170-010	VSFR	\$7.46	031-180-017	VSFR	\$7.46
031-160-003	VSFR	\$7.46	031-170-011	VSFR	\$7.46	031-180-018	VSFR	\$7.46
031-160-004	VSFR	\$7.46	031-170-012	VSFR	\$7.46	031-180-019	VSFR	\$7.46



*CSA L-100 Countywide Street Lighting Final Annual Report  
Fiscal Year 2016-17*

FINAL ROLL

Assessor's Parcel Number	Property Class	FY16-17 Service Charge	Assessor's Parcel Number	Property Class	FY16-17 Service Charge	Assessor's Parcel Number	Property Class	FY16-17 Service Charge
031-180-020	VSFR	\$7.46	031-190-015	VSFR	\$7.46	031-200-035	VSFR	\$7.46
031-180-021	VSFR	\$7.46	031-190-016	VSFR	\$7.46	031-200-036	VSFR	\$7.46
031-180-022	VSFR	\$7.46	031-190-017	VSFR	\$7.46	031-200-037	VSFR	\$7.46
031-180-023	VSFR	\$7.46	031-190-018	VSFR	\$7.46	031-200-038	VSFR	\$7.46
031-180-024	VSFR	\$7.46	031-190-019	VSFR	\$7.46	031-200-039	VSFR	\$7.46
031-180-025	VSFR	\$7.46	031-190-020	VSFR	\$7.46	031-200-040	VSFR	\$7.46
031-180-026	VSFR	\$7.46	031-190-021	VSFR	\$7.46	031-200-041	VSFR	\$7.46
031-180-027	VSFR	\$7.46	031-190-022	VSFR	\$7.46	031-200-042	VSFR	\$7.46
031-180-028	VSFR	\$7.46	031-190-023	VSFR	\$7.46	031-200-043	VSFR	\$7.46
031-180-029	VSFR	\$7.46	031-190-024	VSFR	\$7.46	031-200-044	VSFR	\$7.46
031-180-030	VSFR	\$7.46	031-190-025	VSFR	\$7.46	031-200-045	VSFR	\$7.46
031-180-031	VSFR	\$7.46	031-190-026	VSFR	\$7.46	031-200-046	VSFR	\$7.46
031-180-032	VSFR	\$7.46	031-190-027	VSFR	\$7.46	031-200-047	VSFR	\$7.46
031-180-033	VSFR	\$7.46	031-190-028	VSFR	\$7.46	031-200-048	VSFR	\$7.46
031-180-034	VSFR	\$7.46	031-190-029	VSFR	\$7.46	031-210-001	VSFR	\$7.46
031-180-035	VSFR	\$7.46	031-190-030	VSFR	\$7.46	031-210-002	VSFR	\$7.46
031-180-036	VSFR	\$7.46	031-190-031	VSFR	\$7.46	031-210-003	VSFR	\$7.46
031-180-037	VSFR	\$7.46	031-190-032	VSFR	\$7.46	031-210-004	VSFR	\$7.46
031-180-038	VSFR	\$7.46	031-200-001	VSFR	\$7.46	031-210-005	VSFR	\$7.46
031-180-039	VSFR	\$7.46	031-200-002	VSFR	\$7.46	031-210-006	VSFR	\$7.46
031-180-040	VSFR	\$7.46	031-200-003	VSFR	\$7.46	031-210-007	VSFR	\$7.46
031-180-041	VSFR	\$7.46	031-200-004	VSFR	\$7.46	031-210-008	VSFR	\$7.46
031-180-042	VSFR	\$7.46	031-200-005	VSFR	\$7.46	031-210-009	VSFR	\$7.46
031-180-043	VSFR	\$7.46	031-200-006	VSFR	\$7.46	031-210-010	VSFR	\$7.46
031-180-044	VSFR	\$7.46	031-200-007	VSFR	\$7.46	031-210-011	VSFR	\$7.46
031-180-045	VSFR	\$7.46	031-200-008	VSFR	\$7.46	031-210-012	VSFR	\$7.46
031-180-046	VSFR	\$7.46	031-200-009	VSFR	\$7.46	031-210-013	VSFR	\$7.46
031-180-047	VSFR	\$7.46	031-200-010	VSFR	\$7.46	031-210-014	VSFR	\$7.46
031-180-048	VSFR	\$7.46	031-200-011	VSFR	\$7.46	031-210-015	VSFR	\$7.46
031-180-049	VSFR	\$7.46	031-200-012	VSFR	\$7.46	031-210-016	VSFR	\$7.46
031-180-050	VSFR	\$7.46	031-200-013	VSFR	\$7.46	031-210-017	VSFR	\$7.46
031-180-051	VSFR	\$7.46	031-200-014	VSFR	\$7.46	031-210-018	VSFR	\$7.46
031-180-052	VSFR	\$7.46	031-200-015	VSFR	\$7.46	031-210-019	VSFR	\$7.46
031-180-053	VSFR	\$7.46	031-200-016	VSFR	\$7.46	031-210-020	VSFR	\$7.46
031-180-054	VSFR	\$7.46	031-200-017	VSFR	\$7.46	031-210-021	VSFR	\$7.46
031-180-055	VSFR	\$7.46	031-200-018	VSFR	\$7.46	031-210-022	VSFR	\$7.46
031-180-056	VSFR	\$7.46	031-200-019	VSFR	\$7.46	031-210-023	VSFR	\$7.46
031-180-057	VSFR	\$7.46	031-200-020	VSFR	\$7.46	031-210-024	VSFR	\$7.46
031-190-001	VSFR	\$7.46	031-200-021	VSFR	\$7.46	031-210-025	VSFR	\$7.46
031-190-002	VSFR	\$7.46	031-200-022	VSFR	\$7.46	031-210-026	VSFR	\$7.46
031-190-003	VSFR	\$7.46	031-200-023	VSFR	\$7.46	031-210-027	VSFR	\$7.46
031-190-004	VSFR	\$7.46	031-200-024	VSFR	\$7.46	031-210-028	VSFR	\$7.46
031-190-005	VSFR	\$7.46	031-200-025	VSFR	\$7.46	031-210-029	VSFR	\$7.46
031-190-006	VSFR	\$7.46	031-200-026	VSFR	\$7.46	031-210-030	VSFR	\$7.46
031-190-007	VSFR	\$7.46	031-200-027	VSFR	\$7.46	031-210-031	VSFR	\$7.46
031-190-008	VSFR	\$7.46	031-200-028	VSFR	\$7.46	031-210-032	VSFR	\$7.46
031-190-009	VSFR	\$7.46	031-200-029	VSFR	\$7.46	031-210-033	VSFR	\$7.46
031-190-010	VSFR	\$7.46	031-200-030	VSFR	\$7.46	031-210-034	VSFR	\$7.46
031-190-011	VSFR	\$7.46	031-200-031	VSFR	\$7.46	031-210-035	VSFR	\$7.46
031-190-012	VSFR	\$7.46	031-200-032	VSFR	\$7.46	031-210-036	VSFR	\$7.46
031-190-013	VSFR	\$7.46	031-200-033	VSFR	\$7.46	031-210-037	VSFR	\$7.46
031-190-014	VSFR	\$7.46	031-200-034	VSFR	\$7.46	031-210-038	VSFR	\$7.46

CSA L-100 Countywide Street Lighting Final Annual Report  
Fiscal Year 2016-17

FINAL ROLL

Assessor's Parcel Number	Property Class	FY16-17 Service Charge	Assessor's Parcel Number	Property Class	FY16-17 Service Charge	Assessor's Parcel Number	Property Class	FY16-17 Service Charge
031-210-039	VSFR	\$7.46	031-220-032	VSFR	\$7.46	031-230-033	VSFR	\$7.46
031-210-040	VSFR	\$7.46	031-220-033	VSFR	\$7.46	031-230-034	VSFR	\$7.46
031-210-041	VSFR	\$7.46	031-220-034	VSFR	\$7.46	031-230-035	VSFR	\$7.46
031-210-042	VSFR	\$7.46	031-220-035	VSFR	\$7.46	031-230-036	VSFR	\$7.46
031-210-043	VSFR	\$7.46	031-220-036	VSFR	\$7.46	031-230-037	VSFR	\$7.46
031-210-044	VSFR	\$7.46	031-220-037	VSFR	\$7.46	031-230-038	VSFR	\$7.46
031-210-045	VSFR	\$7.46	031-220-038	VSFR	\$7.46	031-230-039	VSFR	\$7.46
031-210-046	VSFR	\$7.46	031-220-039	VSFR	\$7.46	031-230-040	VSFR	\$7.46
031-210-047	VSFR	\$7.46	031-220-040	VSFR	\$7.46	031-230-041	VSFR	\$7.46
031-210-048	VSFR	\$7.46	031-220-041	VSFR	\$7.46	031-230-042	VSFR	\$7.46
031-210-049	VSFR	\$7.46	031-220-042	VSFR	\$7.46	031-230-043	VSFR	\$7.46
031-210-050	VSFR	\$7.46	031-220-043	VSFR	\$7.46	031-230-044	VSFR	\$7.46
031-210-051	VSFR	\$7.46	031-220-044	VSFR	\$7.46	031-230-045	VSFR	\$7.46
031-210-052	VSFR	\$7.46	031-220-045	VSFR	\$7.46	031-230-046	VSFR	\$7.46
031-210-053	VSFR	\$7.46	031-220-046	VSFR	\$7.46	031-230-047	VSFR	\$7.46
031-210-054	VSFR	\$7.46	031-220-047	VSFR	\$7.46	031-230-048	VSFR	\$7.46
031-210-055	VSFR	\$7.46	031-220-048	VSFR	\$7.46	031-230-049	VSFR	\$7.46
031-210-056	VSFR	\$7.46	031-220-049	VSFR	\$7.46	031-230-050	VSFR	\$7.46
031-210-057	VSFR	\$7.46	031-220-050	VSFR	\$7.46	031-230-051	VSFR	\$7.46
031-210-058	VSFR	\$7.46	031-220-051	VSFR	\$7.46	031-230-052	VSFR	\$7.46
031-210-059	VSFR	\$7.46	031-230-001	VSFR	\$7.46	031-230-053	VSFR	\$7.46
031-220-001	VSFR	\$7.46	031-230-002	VSFR	\$7.46	031-230-054	VSFR	\$7.46
031-220-002	VSFR	\$7.46	031-230-003	VSFR	\$7.46	031-230-055	VSFR	\$7.46
031-220-003	VSFR	\$7.46	031-230-004	VSFR	\$7.46	031-230-056	VSFR	\$7.46
031-220-004	VSFR	\$7.46	031-230-005	VSFR	\$7.46	031-230-057	VSFR	\$7.46
031-220-005	VSFR	\$7.46	031-230-006	VSFR	\$7.46	031-230-058	VSFR	\$7.46
031-220-006	VSFR	\$7.46	031-230-007	VSFR	\$7.46	031-230-059	VSFR	\$7.46
031-220-007	VSFR	\$7.46	031-230-008	VSFR	\$7.46	031-230-060	VSFR	\$7.46
031-220-008	VSFR	\$7.46	031-230-009	VSFR	\$7.46	031-230-061	VSFR	\$7.46
031-220-009	VSFR	\$7.46	031-230-010	VSFR	\$7.46	031-230-062	VSFR	\$7.46
031-220-010	VSFR	\$7.46	031-230-011	VSFR	\$7.46	031-230-063	VSFR	\$7.46
031-220-011	VSFR	\$7.46	031-230-012	VSFR	\$7.46	031-230-064	VSFR	\$7.46
031-220-012	VSFR	\$7.46	031-230-013	VSFR	\$7.46	031-230-065	VSFR	\$7.46
031-220-013	VSFR	\$7.46	031-230-014	VSFR	\$7.46	031-230-066	VSFR	\$7.46
031-220-014	VSFR	\$7.46	031-230-015	VSFR	\$7.46	031-230-067	VSFR	\$7.46
031-220-015	VSFR	\$7.46	031-230-016	VSFR	\$7.46	031-230-068	VSFR	\$7.46
031-220-016	VSFR	\$7.46	031-230-017	VSFR	\$7.46	031-240-001	VSFR	\$7.46
031-220-017	VSFR	\$7.46	031-230-018	VSFR	\$7.46	031-240-002	VSFR	\$7.46
031-220-018	VSFR	\$7.46	031-230-019	VSFR	\$7.46	031-240-003	VSFR	\$7.46
031-220-019	VSFR	\$7.46	031-230-020	VSFR	\$7.46	031-240-004	VSFR	\$7.46
031-220-020	VSFR	\$7.46	031-230-021	VSFR	\$7.46	031-240-005	VSFR	\$7.46
031-220-021	VSFR	\$7.46	031-230-022	VSFR	\$7.46	031-240-006	VSFR	\$7.46
031-220-022	VSFR	\$7.46	031-230-023	VSFR	\$7.46	031-240-007	VSFR	\$7.46
031-220-023	VSFR	\$7.46	031-230-024	VSFR	\$7.46	031-240-008	VSFR	\$7.46
031-220-024	VSFR	\$7.46	031-230-025	VSFR	\$7.46	031-240-009	VSFR	\$7.46
031-220-025	VSFR	\$7.46	031-230-026	VSFR	\$7.46	031-240-010	VSFR	\$7.46
031-220-026	VSFR	\$7.46	031-230-027	VSFR	\$7.46	031-240-011	VSFR	\$7.46
031-220-027	VSFR	\$7.46	031-230-028	VSFR	\$7.46	031-240-012	VSFR	\$7.46
031-220-028	VSFR	\$7.46	031-230-029	VSFR	\$7.46	031-240-013	VSFR	\$7.46
031-220-029	VSFR	\$7.46	031-230-030	VSFR	\$7.46	031-240-014	VSFR	\$7.46
031-220-030	VSFR	\$7.46	031-230-031	VSFR	\$7.46	031-240-015	VSFR	\$7.46
031-220-031	VSFR	\$7.46	031-230-032	VSFR	\$7.46	031-240-016	VSFR	\$7.46

CSA L-100 Countywide Street Lighting Final Annual Report  
Fiscal Year 2016-17

FINAL ROLL

Assessor's Parcel Number	Property Class	FY16-17 Service Charge	Assessor's Parcel Number	Property Class	FY16-17 Service Charge	Assessor's Parcel Number	Property Class	FY16-17 Service Charge
031-240-017	VSFR	\$7.46	031-240-069	VSFR	\$7.46	032-351-028	CONDO	\$7.46
031-240-018	VSFR	\$7.46	031-240-070	VSFR	\$7.46	032-351-029	CONDO	\$7.46
031-240-019	VSFR	\$7.46	031-240-071	VSFR	\$7.46	032-351-030	CONDO	\$7.46
031-240-020	VSFR	\$7.46	031-240-072	VSFR	\$7.46	032-351-031	CONDO	\$7.46
031-240-021	VSFR	\$7.46	031-250-001	VSFR	\$7.46	032-351-032	CONDO	\$7.46
031-240-022	VSFR	\$7.46	031-250-002	VSFR	\$7.46	032-351-033	CONDO	\$7.46
031-240-023	VSFR	\$7.46	031-250-003	VSFR	\$7.46	032-351-034	CONDO	\$7.46
031-240-024	VSFR	\$7.46	031-250-004	VSFR	\$7.46	032-351-035	CONDO	\$7.46
031-240-025	VSFR	\$7.46	031-250-005	VSFR	\$7.46	032-351-036	CONDO	\$7.46
031-240-026	VSFR	\$7.46	031-250-006	VSFR	\$7.46	032-351-037	CONDO	\$7.46
031-240-027	VSFR	\$7.46	031-250-007	VSFR	\$7.46	032-351-038	CONDO	\$7.46
031-240-028	VSFR	\$7.46	031-250-008	VSFR	\$7.46	032-351-039	CONDO	\$7.46
031-240-029	VSFR	\$7.46	031-260-001	VSFR	\$7.46	032-351-040	CONDO	\$7.46
031-240-030	VSFR	\$7.46	031-260-002	VSFR	\$7.46	032-351-041	CONDO	\$7.46
031-240-031	VSFR	\$7.46	031-260-003	VSFR	\$7.46	032-351-042	CONDO	\$7.46
031-240-032	VSFR	\$7.46	031-260-004	VSFR	\$7.46	032-351-043	CONDO	\$7.46
031-240-033	VSFR	\$7.46	031-260-005	VSFR	\$7.46	032-351-044	CONDO	\$7.46
031-240-034	VSFR	\$7.46	031-260-006	VSFR	\$7.46	032-351-045	CONDO	\$7.46
031-240-035	VSFR	\$7.46	031-260-007	VSFR	\$7.46	032-351-046	CONDO	\$7.46
031-240-036	VSFR	\$7.46	031-260-008	VSFR	\$7.46	032-351-047	CONDO	\$7.46
031-240-037	VSFR	\$7.46	031-260-009	VSFR	\$7.46	032-351-048	CONDO	\$7.46
031-240-038	VSFR	\$7.46	031-260-010	VSFR	\$7.46	032-351-049	CONDO	\$7.46
031-240-039	VSFR	\$7.46	031-260-011	VSFR	\$7.46	032-351-050	CONDO	\$7.46
031-240-040	VSFR	\$7.46	032-112-007	MISC	\$7.46	032-351-051	CONDO	\$7.46
031-240-041	VSFR	\$7.46	032-112-008	MISC	\$7.46	032-351-052	CONDO	\$7.46
031-240-042	VSFR	\$7.46	032-351-001	CONDO	\$7.46	032-351-053	CONDO	\$7.46
031-240-043	VSFR	\$7.46	032-351-002	CONDO	\$7.46	032-351-054	CONDO	\$7.46
031-240-044	VSFR	\$7.46	032-351-003	CONDO	\$7.46	032-351-055	CONDO	\$7.46
031-240-045	VSFR	\$7.46	032-351-004	CONDO	\$7.46	032-351-056	CONDO	\$7.46
031-240-046	VSFR	\$7.46	032-351-005	CONDO	\$7.46	032-351-057	CONDO	\$7.46
031-240-047	VSFR	\$7.46	032-351-006	CONDO	\$7.46	032-351-058	CONDO	\$7.46
031-240-048	VSFR	\$7.46	032-351-007	CONDO	\$7.46	032-351-059	CONDO	\$7.46
031-240-049	VSFR	\$7.46	032-351-008	CONDO	\$7.46	032-351-060	CONDO	\$7.46
031-240-050	VSFR	\$7.46	032-351-009	CONDO	\$7.46	032-351-061	CONDO	\$7.46
031-240-051	VSFR	\$7.46	032-351-010	CONDO	\$7.46	032-351-062	CONDO	\$7.46
031-240-052	VSFR	\$7.46	032-351-011	CONDO	\$7.46	032-351-063	CONDO	\$7.46
031-240-053	VSFR	\$7.46	032-351-012	CONDO	\$7.46	032-351-064	CONDO	\$7.46
031-240-054	VSFR	\$7.46	032-351-013	CONDO	\$7.46	032-351-065	CONDO	\$7.46
031-240-055	VSFR	\$7.46	032-351-014	CONDO	\$7.46	032-351-066	CONDO	\$7.46
031-240-056	VSFR	\$7.46	032-351-015	CONDO	\$7.46	032-351-067	CONDO	\$7.46
031-240-057	VSFR	\$7.46	032-351-016	CONDO	\$7.46	032-351-068	CONDO	\$7.46
031-240-058	VSFR	\$7.46	032-351-017	CONDO	\$7.46	032-351-069	CONDO	\$7.46
031-240-059	VSFR	\$7.46	032-351-018	CONDO	\$7.46	032-351-070	CONDO	\$7.46
031-240-060	VSFR	\$7.46	032-351-019	CONDO	\$7.46	032-351-071	CONDO	\$7.46
031-240-061	VSFR	\$7.46	032-351-020	CONDO	\$7.46	032-351-072	CONDO	\$7.46
031-240-062	VSFR	\$7.46	032-351-021	CONDO	\$7.46	032-351-073	CONDO	\$7.46
031-240-063	VSFR	\$7.46	032-351-022	CONDO	\$7.46	032-351-074	CONDO	\$7.46
031-240-064	VSFR	\$7.46	032-351-023	CONDO	\$7.46	032-351-075	CONDO	\$7.46
031-240-065	VSFR	\$7.46	032-351-024	CONDO	\$7.46	032-351-076	CONDO	\$7.46
031-240-066	VSFR	\$7.46	032-351-025	CONDO	\$7.46	032-351-077	CONDO	\$7.46
031-240-067	VSFR	\$7.46	032-351-026	CONDO	\$7.46	032-351-078	CONDO	\$7.46
031-240-068	VSFR	\$7.46	032-351-027	CONDO	\$7.46	032-351-079	CONDO	\$7.46

CSA L-100 Countywide Street Lighting Final Annual Report  
Fiscal Year 2016-17

FINAL ROLL

Assessor's Parcel Number	Property Class	FY16-17 Service Charge	Assessor's Parcel Number	Property Class	FY16-17 Service Charge	Assessor's Parcel Number	Property Class	FY16-17 Service Charge
032-351-080	CONDO	\$7.46	032-363-032	CONDO	\$7.46	095-022-020	SFR	\$14.94
032-361-001	CONDO	\$7.46	032-363-033	CONDO	\$7.46	095-022-021	SFR	\$14.94
032-361-002	CONDO	\$7.46	032-363-034	CONDO	\$7.46	095-022-023	SFR	\$14.94
032-361-003	CONDO	\$7.46	032-363-035	CONDO	\$7.46	095-022-024	SFR	\$14.94
032-361-004	CONDO	\$7.46	032-363-036	CONDO	\$7.46	095-022-025	VCOM	\$7.46
032-361-005	CONDO	\$7.46	032-363-037	CONDO	\$7.46	095-022-026	VCOM	\$7.46
032-361-006	CONDO	\$7.46	032-363-038	CONDO	\$7.46	095-022-027	VCOM	\$7.46
032-361-007	CONDO	\$7.46	032-363-039	CONDO	\$7.46	095-023-002	MFR	\$44.82
032-361-008	CONDO	\$7.46	032-363-040	CONDO	\$7.46	095-023-003	SFR	\$14.94
032-361-009	CONDO	\$7.46	032-363-041	CONDO	\$7.46	095-023-005	SFR	\$14.94
032-362-001	CONDO	\$7.46	032-363-042	CONDO	\$7.46	095-023-006	SFR	\$14.94
032-362-002	CONDO	\$7.46	032-363-043	CONDO	\$7.46	095-023-007	MFR2	\$29.88
032-362-003	CONDO	\$7.46	032-363-044	CONDO	\$7.46	095-023-008	SFR	\$14.94
032-362-004	CONDO	\$7.46	032-363-045	CONDO	\$7.46	095-023-009	SFR	\$14.94
032-362-005	CONDO	\$7.46	032-363-046	CONDO	\$7.46	095-023-010	MFR5	\$74.70
032-362-006	CONDO	\$7.46	032-363-047	CONDO	\$7.46	095-023-011	SFR	\$14.94
032-362-007	CONDO	\$7.46	032-363-048	CONDO	\$7.46	095-023-012	SFR	\$14.94
032-362-008	CONDO	\$7.46	032-363-049	CONDO	\$7.46	095-023-013	COM	\$74.70
032-362-009	CONDO	\$7.46	032-363-050	CONDO	\$7.46	095-031-005	COM	\$74.70
032-362-010	CONDO	\$7.46	032-363-051	CONDO	\$7.46	095-031-006	SFR	\$14.94
032-362-011	CONDO	\$7.46	032-363-052	CONDO	\$7.46	095-031-007	SFR	\$14.94
032-363-001	CONDO	\$7.46	032-363-053	CONDO	\$7.46	095-031-008	SFR	\$14.94
032-363-002	CONDO	\$7.46	032-363-054	CONDO	\$7.46	095-031-011	VCOM	\$7.46
032-363-003	CONDO	\$7.46	032-363-055	CONDO	\$7.46	095-031-012	MFR5	\$74.70
032-363-004	CONDO	\$7.46	032-363-056	CONDO	\$7.46	095-031-013	COM	\$74.70
032-363-005	CONDO	\$7.46	032-363-057	CONDO	\$7.46	095-032-001	SFR	\$14.94
032-363-006	CONDO	\$7.46	032-363-058	CONDO	\$7.46	095-032-002	SFR	\$14.94
032-363-007	CONDO	\$7.46	032-363-059	CONDO	\$7.46	095-032-003	SFR	\$14.94
032-363-008	CONDO	\$7.46	032-363-060	CONDO	\$7.46	095-032-004	SFR	\$14.94
032-363-009	CONDO	\$7.46	032-363-061	CONDO	\$7.46	095-032-005	SFR	\$14.94
032-363-010	CONDO	\$7.46	032-363-062	CONDO	\$7.46	095-032-006	SFR	\$14.94
032-363-011	CONDO	\$7.46	037-180-015	VIND	\$74.70	095-032-007	SFR	\$14.94
032-363-012	CONDO	\$7.46	094-015-007	SFR	\$14.94	095-032-008	VSFR	\$7.46
032-363-013	CONDO	\$7.46	095-010-017	COM	\$74.70	095-033-001	MFR	\$44.82
032-363-014	CONDO	\$7.46	095-021-001	SFR	\$14.94	095-033-002	SFR	\$14.94
032-363-015	CONDO	\$7.46	095-021-002	VSFR	\$7.46	095-033-003	INST	\$74.70
032-363-016	CONDO	\$7.46	095-021-009	COM	\$74.70	095-033-004	INST	\$74.70
032-363-017	CONDO	\$7.46	095-022-001	SFR	\$14.94	095-033-005	SFR	\$14.94
032-363-018	CONDO	\$7.46	095-022-002	SFR	\$14.94	095-033-006	SFR	\$14.94
032-363-019	CONDO	\$7.46	095-022-003	SFR	\$14.94	095-033-007	SFR	\$14.94
032-363-020	CONDO	\$7.46	095-022-004	SFR	\$14.94	095-033-008	SFR	\$14.94
032-363-021	CONDO	\$7.46	095-022-005	SFR	\$14.94	095-034-002	VSFR	\$7.46
032-363-022	CONDO	\$7.46	095-022-006	SFR	\$14.94	095-034-003	SFR	\$14.94
032-363-023	CONDO	\$7.46	095-022-007	SFR	\$14.94	095-034-004	SFR	\$14.94
032-363-024	CONDO	\$7.46	095-022-008	SFR	\$14.94	095-034-005	SFR	\$14.94
032-363-025	CONDO	\$7.46	095-022-009	SFR	\$14.94	095-034-006	SFR	\$14.94
032-363-026	CONDO	\$7.46	095-022-010	SFR	\$14.94	095-034-007	SFR	\$14.94
032-363-027	CONDO	\$7.46	095-022-014	MFR5	\$74.70	095-034-008	SFR	\$14.94
032-363-028	CONDO	\$7.46	095-022-015	MFR	\$44.82	095-034-009	SFR	\$14.94
032-363-029	CONDO	\$7.46	095-022-017	SFR	\$14.94	095-034-010	SFR	\$14.94
032-363-030	CONDO	\$7.46	095-022-018	SFR	\$14.94	095-034-011	SFR	\$14.94
032-363-031	CONDO	\$7.46	095-022-019	SFR	\$14.94	095-034-013	COM	\$74.70

Assessor's Parcel Number	Property Class	FY16-17 Service Charge	Assessor's Parcel Number	Property Class	FY16-17 Service Charge	Assessor's Parcel Number	Property Class	FY16-17 Service Charge
095-041-001	SFR	\$1 4.94	095-042-024	SFR	\$1 4.94	095-045-004	SFR	\$1 4.94
095-041-002	SFR	\$1 4.94	095-042-025	SFR	\$1 4.94	095-045-005	SFR	\$1 4.94
095-041-003	SFR	\$1 4.94	095-042-026	SFR	\$1 4.94	095-045-006	SFR	\$1 4.94
095-041-004	SFR	\$1 4.94	095-042-027	SFR	\$1 4.94	095-045-007	SFR	\$1 4.94
095-041-005	SFR	\$1 4.94	095-042-028	SFR	\$1 4.94	095-045-008	SFR	\$1 4.94
095-041-006	MFR2	\$29.88	095-042-029	SFR	\$1 4.94	095-045-009	SFR	\$1 4.94
095-041-007	SFR	\$1 4.94	095-042-030	SFR	\$1 4.94	095-045-010	SFR	\$1 4.94
095-041-008	SFR	\$1 4.94	095-042-031	SFR	\$1 4.94	095-045-011	SFR	\$1 4.94
095-041-009	SFR	\$1 4.94	095-042-032	SFR	\$1 4.94	095-045-012	SFR	\$1 4.94
095-041-010	SFR	\$1 4.94	095-043-001	SFR	\$1 4.94	095-045-013	SFR	\$1 4.94
095-041-011	SFR	\$1 4.94	095-043-002	SFR	\$1 4.94	095-045-014	SFR	\$1 4.94
095-041-012	SFR	\$1 4.94	095-043-003	SFR	\$1 4.94	095-045-015	SFR	\$1 4.94
095-041-013	SFR	\$1 4.94	095-043-004	SFR	\$1 4.94	095-045-016	SFR	\$1 4.94
095-041-014	SFR	\$1 4.94	095-043-005	SFR	\$1 4.94	095-045-017	SFR	\$1 4.94
095-041-015	SFR	\$1 4.94	095-043-006	SFR	\$1 4.94	095-045-018	SFR	\$1 4.94
095-041-016	SFR	\$1 4.94	095-043-007	SFR	\$1 4.94	095-045-019	SFR	\$1 4.94
095-041-017	SFR	\$1 4.94	095-043-008	SFR	\$1 4.94	095-045-020	SFR	\$1 4.94
095-041-018	SFR	\$1 4.94	095-044-001	SFR	\$1 4.94	095-045-021	SFR	\$1 4.94
095-041-019	SFR	\$1 4.94	095-044-002	SFR	\$1 4.94	095-050-001	SFR	\$1 4.94
095-041-020	SFR	\$1 4.94	095-044-003	SFR	\$1 4.94	095-050-002	SFR	\$1 4.94
095-041-021	SFR	\$1 4.94	095-044-004	SFR	\$1 4.94	095-050-003	SFR	\$1 4.94
095-041-022	SFR	\$1 4.94	095-044-005	SFR	\$1 4.94	095-050-004	SFR	\$1 4.94
095-041-023	SFR	\$1 4.94	095-044-006	SFR	\$1 4.94	095-050-005	SFR	\$1 4.94
095-041-024	SFR	\$1 4.94	095-044-007	SFR	\$1 4.94	095-050-006	SFR	\$1 4.94
095-041-025	SFR	\$1 4.94	095-044-008	SFR	\$1 4.94	095-050-007	SFR	\$1 4.94
095-041-026	SFR	\$1 4.94	095-044-009	SFR	\$1 4.94	095-050-008	SFR	\$1 4.94
095-041-027	SFR	\$1 4.94	095-044-010	SFR	\$1 4.94	095-050-009	SFR	\$1 4.94
095-041-028	SFR	\$1 4.94	095-044-011	SFR	\$1 4.94	095-050-010	SFR	\$1 4.94
095-041-029	SFR	\$1 4.94	095-044-012	SFR	\$1 4.94	095-050-011	SFR	\$1 4.94
095-042-001	SFR	\$1 4.94	095-044-013	SFR	\$1 4.94	095-050-012	SFR	\$1 4.94
095-042-002	SFR	\$1 4.94	095-044-014	SFR	\$1 4.94	095-050-013	SFR	\$1 4.94
095-042-003	SFR	\$1 4.94	095-044-015	VSFR	\$7.46	095-050-014	SFR	\$1 4.94
095-042-004	SFR	\$1 4.94	095-044-016	SFR	\$1 4.94	095-050-015	SFR	\$1 4.94
095-042-005	SFR	\$1 4.94	095-044-017	SFR	\$1 4.94	095-050-016	SFR	\$1 4.94
095-042-006	SFR	\$1 4.94	095-044-018	SFR	\$1 4.94	095-050-017	SFR	\$1 4.94
095-042-007	SFR	\$1 4.94	095-044-019	SFR	\$1 4.94	095-050-018	SFR	\$1 4.94
095-042-008	SFR	\$1 4.94	095-044-020	SFR	\$1 4.94	095-050-019	SFR	\$1 4.94
095-042-009	SFR	\$1 4.94	095-044-021	SFR	\$1 4.94	095-050-020	SFR	\$1 4.94
095-042-010	SFR	\$1 4.94	095-044-022	SFR	\$1 4.94	095-050-021	SFR	\$1 4.94
095-042-011	SFR	\$1 4.94	095-044-023	SFR	\$1 4.94	095-050-022	SFR	\$1 4.94
095-042-012	SFR	\$1 4.94	095-044-024	SFR	\$1 4.94	095-050-023	SFR	\$1 4.94
095-042-013	SFR	\$1 4.94	095-044-025	SFR	\$1 4.94	095-050-024	SFR	\$1 4.94
095-042-014	SFR	\$1 4.94	095-044-026	SFR	\$1 4.94	095-050-025	SFR	\$1 4.94
095-042-015	SFR	\$1 4.94	095-044-027	SFR	\$1 4.94	095-050-026	SFR	\$1 4.94
095-042-016	SFR	\$1 4.94	095-044-028	SFR	\$1 4.94	095-050-027	SFR	\$1 4.94
095-042-017	SFR	\$1 4.94	095-044-029	SFR	\$1 4.94	095-050-030	SFR	\$1 4.94
095-042-018	SFR	\$1 4.94	095-044-030	SFR	\$1 4.94	095-050-033	SFR	\$1 4.94
095-042-019	SFR	\$1 4.94	095-044-031	SFR	\$1 4.94	095-050-041	SFR	\$1 4.94
095-042-020	SFR	\$1 4.94	095-044-032	SFR	\$1 4.94	095-050-042	SFR	\$1 4.94
095-042-021	SFR	\$1 4.94	095-045-001	SFR	\$1 4.94	095-050-043	SFR	\$1 4.94
095-042-022	SFR	\$1 4.94	095-045-002	SFR	\$1 4.94	095-050-044	SFR	\$1 4.94
095-042-023	SFR	\$1 4.94	095-045-003	SFR	\$1 4.94	095-050-045	SFR	\$1 4.94



CSA L-100 Countywide Street Lighting Final Annual Report  
Fiscal Year 2016-17

FINAL ROLL

Assessor's Parcel Number	Property Class	FY16-17 Service Charge	Assessor's Parcel Number	Property Class	FY16-17 Service Charge	Assessor's Parcel Number	Property Class	FY16-17 Service Charge
095-050-046	SFR	\$1 4.94	095-072-002	SFR	\$1 4.94	095-082-004	SFR	\$1 4.94
095-050-047	SFR	\$1 4.94	095-072-003	SFR	\$1 4.94	095-082-005	SFR	\$1 4.94
095-050-048	SFR	\$1 4.94	095-072-004	MFR2	\$29.88	095-083-006	SFR	\$1 4.94
095-050-049	SFR	\$1 4.94	095-072-005	MFR2	\$29.88	095-083-008	SFR	\$1 4.94
095-050-050	SFR	\$1 4.94	095-072-006	SFR	\$1 4.94	095-083-009	SFR	\$1 4.94
095-050-051	SFR	\$1 4.94	095-072-007	SFR	\$1 4.94	095-083-013	SFR	\$1 4.94
095-050-052	SFR	\$1 4.94	095-072-008	SFR	\$1 4.94	095-083-014	SFR	\$1 4.94
095-050-053	SFR	\$1 4.94	095-072-011	SFR	\$1 4.94	095-083-015	SFR	\$1 4.94
095-050-054	SFR	\$1 4.94	095-073-004	SFR	\$1 4.94	095-083-019	MFR2	\$29.88
095-050-055	SFR	\$1 4.94	095-073-005	SFR	\$1 4.94	095-083-020	SFR	\$1 4.94
095-050-056	SFR	\$1 4.94	095-073-006	MFR2	\$29.88	095-083-021	SFR	\$1 4.94
095-050-057	SFR	\$1 4.94	095-073-007	MFR2	\$29.88	095-083-022	SFR	\$1 4.94
095-050-059	SFR	\$1 4.94	095-073-008	SFR	\$1 4.94	095-083-023	VCOM	\$7.46
095-050-060	SFR	\$1 4.94	095-073-009	SFR	\$1 4.94	095-084-001	SFR	\$1 4.94
095-050-061	SFR	\$1 4.94	095-073-010	SFR	\$1 4.94	095-084-002	SFR	\$1 4.94
095-050-062	SFR	\$1 4.94	095-074-001	SFR	\$1 4.94	095-084-004	SFR	\$1 4.94
095-050-063	SFR	\$1 4.94	095-074-002	SFR	\$1 4.94	095-084-006	SFR	\$1 4.94
095-050-064	SFR	\$1 4.94	095-074-003	MFR	\$44.82	095-084-012	SFR	\$1 4.94
095-050-067	SFR	\$1 4.94	095-074-004	MFR2	\$29.88	095-084-014	SFR	\$1 4.94
095-060-006	SFR	\$1 4.94	095-074-005	SFR	\$1 4.94	095-084-015	SFR	\$1 4.94
095-060-007	SFR	\$1 4.94	095-074-008	MFR4	\$59.76	095-084-018	INST	\$74.70
095-060-008	SFR	\$1 4.94	095-074-009	SFR	\$1 4.94	095-084-019	SFR	\$1 4.94
095-060-014	SFR	\$1 4.94	095-075-003	SFR	\$1 4.94	095-084-020	SFR	\$1 4.94
095-060-015	SFR	\$1 4.94	095-075-005	COM	\$74.70	095-084-021	SFR	\$1 4.94
095-060-016	VSFR	\$7.46	095-075-006	SFR	\$1 4.94	095-084-022	SFR	\$1 4.94
095-060-017	SFR	\$1 4.94	095-075-007	SFR	\$1 4.94	095-084-024	SFR	\$1 4.94
095-060-018	SFR	\$1 4.94	095-075-008	SFR	\$1 4.94	095-084-025	VSFR	\$7.46
095-060-019	SFR	\$1 4.94	095-075-017	SFR	\$1 4.94	095-091-003	MFR	\$44.82
095-060-020	SFR	\$1 4.94	095-075-018	VMFR	\$7.46	095-091-004	SFR	\$1 4.94
095-060-021	SFR	\$1 4.94	095-075-020	SFR	\$1 4.94	095-091-005	SFR	\$1 4.94
095-060-022	SFR	\$1 4.94	095-075-021	SFR	\$1 4.94	095-091-006	SFR	\$1 4.94
095-060-023	SFR	\$1 4.94	095-075-022	SFR	\$1 4.94	095-091-007	SFR	\$1 4.94
095-060-024	SFR	\$1 4.94	095-075-023	SFR	\$1 4.94	095-091-008	SFR	\$1 4.94
095-060-026	SFR	\$1 4.94	095-075-024	SFR	\$1 4.94	095-091-009	SFR	\$1 4.94
095-060-027	SFR	\$1 4.94	095-075-025	VMFR	\$7.46	095-091-010	SFR	\$1 4.94
095-060-028	SFR	\$1 4.94	095-081-001	SFR	\$1 4.94	095-091-011	SFR	\$1 4.94
095-060-029	SFR	\$1 4.94	095-081-002	SFR	\$1 4.94	095-091-012	SFR	\$1 4.94
095-060-030	SFR	\$1 4.94	095-081-003	SFR	\$1 4.94	095-091-013	COM	\$74.70
095-060-031	SFR	\$1 4.94	095-081-004	SFR	\$1 4.94	095-091-014	COM	\$74.70
095-060-032	SFR	\$1 4.94	095-081-005	SFR	\$1 4.94	095-092-002	MFR5	\$74.70
095-060-033	SFR	\$1 4.94	095-081-012	INST	\$74.70	095-092-004	SFR	\$1 4.94
095-060-034	SFR	\$1 4.94	095-081-013	SFR	\$1 4.94	095-092-006	MFR5	\$74.70
095-071-001	SFR	\$1 4.94	095-081-014	SFR	\$1 4.94	095-092-007	VMFR	\$7.46
095-071-002	SFR	\$1 4.94	095-081-015	SFR	\$1 4.94	095-092-008	SFR	\$1 4.94
095-071-003	SFR	\$1 4.94	095-081-016	SFR	\$1 4.94	095-092-009	SFR	\$1 4.94
095-071-004	SFR	\$1 4.94	095-081-017	SFR	\$1 4.94	095-092-010	VMFR	\$7.46
095-071-005	SFR	\$1 4.94	095-081-020	SFR	\$1 4.94	095-092-011	SFR	\$1 4.94
095-071-006	SFR	\$1 4.94	095-081-022	COM	\$74.70	095-092-012	MFR4	\$59.76
095-071-007	SFR	\$1 4.94	095-081-023	SFR	\$1 4.94	095-092-013	SFR	\$1 4.94
095-071-008	COM	\$74.70	095-082-001	SFR	\$1 4.94	095-092-014	SFR	\$1 4.94
095-071-010	VSFR	\$7.46	095-082-002	SFR	\$1 4.94	095-092-015	SFR	\$1 4.94
095-072-001	SFR	\$1 4.94	095-082-003	SFR	\$1 4.94	095-092-016	SFR	\$1 4.94

CSA L-100 Countywide Street Lighting Final Annual Report  
Fiscal Year 2016-17

FINAL ROLL

Assessor's Parcel Number	Property Class	FY16-17 Service Charge	Assessor's Parcel Number	Property Class	FY16-17 Service Charge	Assessor's Parcel Number	Property Class	FY16-17 Service Charge
095-092-017	SFR	\$1 4.94	095-102-006	SFR	\$1 4.94	095-120-002	SFR	\$1 4.94
095-092-021	SFR	\$1 4.94	095-102-008	SFR	\$1 4.94	095-120-003	SFR	\$1 4.94
095-092-022	MFR4	\$59.76	095-102-009	SFR	\$1 4.94	095-120-004	SFR	\$1 4.94
095-092-023	SFR	\$1 4.94	095-102-010	SFR	\$1 4.94	095-120-005	SFR	\$1 4.94
095-092-024	SFR	\$1 4.94	095-102-011	SFR	\$1 4.94	095-120-006	SFR	\$1 4.94
095-092-025	SFR	\$1 4.94	095-102-012	SFR	\$1 4.94	095-120-007	SFR	\$1 4.94
095-092-027	MFR4	\$59.76	095-102-015	MFR	\$44.82	095-120-008	SFR	\$1 4.94
095-092-028	MFR4	\$59.76	095-102-017	SFR	\$1 4.94	095-120-009	SFR	\$1 4.94
095-092-029	SFR	\$1 4.94	095-102-018	SFR	\$1 4.94	095-120-012	SFR	\$1 4.94
095-092-030	COM	\$74.70	095-102-019	MFR	\$44.82	095-120-014	SFR	\$1 4.94
095-092-031	COM	\$74.70	095-102-020	VSFR	\$7.46	095-120-015	SFR	\$1 4.94
095-092-032	SFR	\$1 4.94	095-102-021	SFR	\$1 4.94	095-120-016	SFR	\$1 4.94
095-092-033	VSFR	\$7.46	095-102-022	VSFR	\$7.46	095-120-018	SFR	\$1 4.94
095-092-034	VSFR	\$7.46	095-102-023	VSFR	\$7.46	095-120-019	SFR	\$1 4.94
095-093-002	SFR	\$1 4.94	095-103-001	SFR	\$1 4.94	095-120-020	SFR	\$1 4.94
095-093-006	SFR	\$1 4.94	095-103-003	SFR	\$1 4.94	095-120-021	SFR	\$1 4.94
095-093-007	SFR	\$1 4.94	095-103-004	SFR	\$1 4.94	095-120-022	SFR	\$1 4.94
095-093-008	SFR	\$1 4.94	095-103-007	INST	\$74.70	095-120-023	SFR	\$1 4.94
095-093-011	SFR	\$1 4.94	095-103-008	SFR	\$1 4.94	095-120-024	SFR	\$1 4.94
095-093-012	SFR	\$1 4.94	095-103-009	SFR	\$1 4.94	095-120-025	SFR	\$1 4.94
095-093-013	SFR	\$1 4.94	095-103-010	SFR	\$1 4.94	095-120-026	SFR	\$1 4.94
095-093-014	SFR	\$1 4.94	095-103-011	SFR	\$1 4.94	095-120-027	SFR	\$1 4.94
095-093-015	MFR5	\$74.70	095-103-012	SFR	\$1 4.94	095-120-028	SFR	\$1 4.94
095-093-016	MFR5	\$74.70	095-103-013	SFR	\$1 4.94	095-120-029	SFR	\$1 4.94
095-093-017	SFR	\$1 4.94	095-103-014	SFR	\$1 4.94	095-120-030	SFR	\$1 4.94
095-093-018	MFR	\$44.82	095-103-015	SFR	\$1 4.94	095-120-031	SFR	\$1 4.94
095-093-019	SFR	\$1 4.94	095-103-016	MFR	\$44.82	095-120-033	SFR	\$1 4.94
095-093-020	SFR	\$1 4.94	095-104-002	SFR	\$1 4.94	095-120-034	SFR	\$1 4.94
095-093-023	SFR	\$1 4.94	095-104-003	SFR	\$1 4.94	095-120-036	SFR	\$1 4.94
095-093-025	COM	\$74.70	095-104-004	SFR	\$1 4.94	095-120-037	SFR	\$1 4.94
095-093-026	SFR	\$1 4.94	095-104-005	SFR	\$1 4.94	095-120-038	SFR	\$1 4.94
095-093-027	COM	\$74.70	095-104-006	SFR	\$1 4.94	095-120-039	SFR	\$1 4.94
095-094-001	SFR	\$1 4.94	095-104-007	SFR	\$1 4.94	095-120-040	SFR	\$1 4.94
095-094-002	SFR	\$1 4.94	095-104-008	SFR	\$1 4.94	095-120-041	VSFR	\$7.46
095-094-003	SFR	\$1 4.94	095-104-009	SFR	\$1 4.94	095-301-001	SFR	\$1 4.94
095-094-004	SFR	\$1 4.94	095-105-002	SFR	\$1 4.94	095-301-002	SFR	\$1 4.94
095-094-005	SFR	\$1 4.94	095-105-005	SFR	\$1 4.94	095-301-003	SFR	\$1 4.94
095-094-006	SFR	\$1 4.94	095-105-006	SFR	\$1 4.94	095-301-004	SFR	\$1 4.94
095-094-007	SFR	\$1 4.94	095-105-007	SFR	\$1 4.94	095-301-005	SFR	\$1 4.94
095-094-008	SFR	\$1 4.94	095-107-005	SFR	\$1 4.94	095-301-006	SFR	\$1 4.94
095-101-001	VSFR	\$7.46	095-107-007	MFR	\$44.82	095-301-007	SFR	\$1 4.94
095-101-002	VSFR	\$7.46	095-107-008	SFR	\$1 4.94	095-301-008	SFR	\$1 4.94
095-101-003	MFR4	\$59.76	095-107-009	SFR	\$1 4.94	095-301-009	SFR	\$1 4.94
095-101-004	SFR	\$1 4.94	095-107-010	SFR	\$1 4.94	095-301-010	SFR	\$1 4.94
095-101-005	MFR	\$44.82	095-107-011	SFR	\$1 4.94	095-301-011	SFR	\$1 4.94
095-101-006	SFR	\$1 4.94	095-107-012	SFR	\$1 4.94	095-301-012	SFR	\$1 4.94
095-101-007	SFR	\$1 4.94	095-107-013	SFR	\$1 4.94	095-301-013	SFR	\$1 4.94
095-102-001	MFR	\$44.82	095-107-014	SFR	\$1 4.94	095-301-014	SFR	\$1 4.94
095-102-002	SFR	\$1 4.94	095-107-015	VSFR	\$7.46	095-301-015	SFR	\$1 4.94
095-102-003	VMFR	\$7.46	095-107-016	COM	\$74.70	095-301-016	SFR	\$1 4.94
095-102-004	SFR	\$1 4.94	095-107-017	COM	\$74.70	095-301-017	SFR	\$1 4.94
095-102-005	SFR	\$1 4.94	095-110-003	COM	\$74.70	095-302-001	SFR	\$1 4.94

CSA L-100 Countywide Street Lighting Final Annual Report  
 Fiscal Year 2016-17

FINAL ROLL

Assessor's Parcel Number	Property Class	FY16-17 Service Charge	Assessor's Parcel Number	Property Class	FY16-17 Service Charge	Assessor's Parcel Number	Property Class	FY16-17 Service Charge
095-302-002	SFR	\$1 4.94	095-312-001	SFR	\$1 4.94	095-321-038	SFR	\$1 4.94
095-302-003	SFR	\$1 4.94	095-312-002	SFR	\$1 4.94	095-321-040	SFR	\$1 4.94
095-302-004	SFR	\$1 4.94	095-312-003	SFR	\$1 4.94	095-322-001	SFR	\$1 4.94
095-302-005	SFR	\$1 4.94	095-312-004	SFR	\$1 4.94	095-322-002	SFR	\$1 4.94
095-302-006	SFR	\$1 4.94	095-312-005	SFR	\$1 4.94	095-322-003	SFR	\$1 4.94
095-302-007	SFR	\$1 4.94	095-312-006	SFR	\$1 4.94	095-322-004	SFR	\$1 4.94
095-302-008	SFR	\$1 4.94	095-312-007	SFR	\$1 4.94	095-322-005	SFR	\$1 4.94
095-302-009	SFR	\$1 4.94	095-312-008	SFR	\$1 4.94	095-322-006	SFR	\$1 4.94
095-302-010	SFR	\$1 4.94	095-312-009	SFR	\$1 4.94	095-322-007	SFR	\$1 4.94
095-302-011	SFR	\$1 4.94	095-312-010	SFR	\$1 4.94	095-322-008	SFR	\$1 4.94
095-302-012	SFR	\$1 4.94	095-312-011	SFR	\$1 4.94	095-322-009	SFR	\$1 4.94
095-302-013	SFR	\$1 4.94	095-312-012	SFR	\$1 4.94	095-322-010	SFR	\$1 4.94
095-302-014	SFR	\$1 4.94	095-312-013	SFR	\$1 4.94	095-322-011	SFR	\$1 4.94
095-302-015	SFR	\$1 4.94	095-312-014	SFR	\$1 4.94	095-322-012	SFR	\$1 4.94
095-302-016	SFR	\$1 4.94	095-312-015	SFR	\$1 4.94	095-322-013	SFR	\$1 4.94
095-302-017	SFR	\$1 4.94	095-312-016	SFR	\$1 4.94	095-322-014	SFR	\$1 4.94
095-302-018	SFR	\$1 4.94	095-312-017	SFR	\$1 4.94	095-322-015	SFR	\$1 4.94
095-302-019	SFR	\$1 4.94	095-312-018	SFR	\$1 4.94	095-322-016	SFR	\$1 4.94
095-302-020	SFR	\$1 4.94	095-312-019	SFR	\$1 4.94	095-322-017	SFR	\$1 4.94
095-302-021	SFR	\$1 4.94	095-312-020	SFR	\$1 4.94	095-322-018	SFR	\$1 4.94
095-302-022	SFR	\$1 4.94	095-312-021	SFR	\$1 4.94	095-322-019	SFR	\$1 4.94
095-302-023	SFR	\$1 4.94	095-312-022	SFR	\$1 4.94	095-322-020	SFR	\$1 4.94
095-302-024	SFR	\$1 4.94	095-312-023	SFR	\$1 4.94	095-322-021	SFR	\$1 4.94
095-302-025	SFR	\$1 4.94	095-312-024	SFR	\$1 4.94	095-322-022	SFR	\$1 4.94
095-302-026	SFR	\$1 4.94	095-321-001	SFR	\$1 4.94	095-322-023	SFR	\$1 4.94
095-302-027	SFR	\$1 4.94	095-321-002	SFR	\$1 4.94	095-322-024	SFR	\$1 4.94
095-311-001	SFR	\$1 4.94	095-321-003	SFR	\$1 4.94	095-322-025	SFR	\$1 4.94
095-311-002	SFR	\$1 4.94	095-321-004	SFR	\$1 4.94	095-322-026	SFR	\$1 4.94
095-311-003	SFR	\$1 4.94	095-321-005	SFR	\$1 4.94	095-331-001	SFR	\$1 4.94
095-311-004	SFR	\$1 4.94	095-321-006	SFR	\$1 4.94	095-331-002	SFR	\$1 4.94
095-311-005	SFR	\$1 4.94	095-321-007	SFR	\$1 4.94	095-331-003	SFR	\$1 4.94
095-311-006	SFR	\$1 4.94	095-321-008	SFR	\$1 4.94	095-331-004	SFR	\$1 4.94
095-311-007	SFR	\$1 4.94	095-321-009	SFR	\$1 4.94	095-331-005	SFR	\$1 4.94
095-311-008	SFR	\$1 4.94	095-321-010	SFR	\$1 4.94	095-331-006	SFR	\$1 4.94
095-311-009	SFR	\$1 4.94	095-321-011	SFR	\$1 4.94	095-331-007	SFR	\$1 4.94
095-311-010	SFR	\$1 4.94	095-321-012	SFR	\$1 4.94	095-331-008	SFR	\$1 4.94
095-311-011	SFR	\$1 4.94	095-321-013	SFR	\$1 4.94	095-331-009	SFR	\$1 4.94
095-311-012	SFR	\$1 4.94	095-321-014	SFR	\$1 4.94	095-331-010	SFR	\$1 4.94
095-311-013	SFR	\$1 4.94	095-321-015	SFR	\$1 4.94	095-331-011	SFR	\$1 4.94
095-311-014	SFR	\$1 4.94	095-321-016	SFR	\$1 4.94	095-331-012	SFR	\$1 4.94
095-311-015	SFR	\$1 4.94	095-321-017	SFR	\$1 4.94	095-331-013	SFR	\$1 4.94
095-311-016	SFR	\$1 4.94	095-321-018	SFR	\$1 4.94	095-331-014	SFR	\$1 4.94
095-311-017	SFR	\$1 4.94	095-321-019	SFR	\$1 4.94	095-331-015	SFR	\$1 4.94
095-311-018	SFR	\$1 4.94	095-321-020	SFR	\$1 4.94	095-331-016	SFR	\$1 4.94
095-311-019	SFR	\$1 4.94	095-321-021	SFR	\$1 4.94	095-331-017	SFR	\$1 4.94
095-311-020	SFR	\$1 4.94	095-321-025	SFR	\$1 4.94	095-331-018	SFR	\$1 4.94
095-311-021	SFR	\$1 4.94	095-321-032	SFR	\$1 4.94	095-331-019	SFR	\$1 4.94
095-311-022	SFR	\$1 4.94	095-321-033	SFR	\$1 4.94	095-331-020	SFR	\$1 4.94
095-311-023	SFR	\$1 4.94	095-321-034	SFR	\$1 4.94	095-331-021	SFR	\$1 4.94
095-311-024	SFR	\$1 4.94	095-321-035	SFR	\$1 4.94	095-331-022	SFR	\$1 4.94
095-311-025	SFR	\$1 4.94	095-321-036	SFR	\$1 4.94	095-331-023	SFR	\$1 4.94
095-311-026	SFR	\$1 4.94	095-321-037	SFR	\$1 4.94	095-331-024	SFR	\$1 4.94

CSA L-100 Countywide Street Lighting Final Annual Report  
Fiscal Year 2016-17

FINAL ROLL

Assessor's Parcel Number	Property Class	FY16-17 Service Charge	Assessor's Parcel Number	Property Class	FY16-17 Service Charge	Assessor's Parcel Number	Property Class	FY16-17 Service Charge
095-331-025	SFR	\$1 4.94	095-420-033	CONDO	\$7.46	096-016-004	SFR	\$1 4.94
095-331-026	SFR	\$1 4.94	095-420-034	CONDO	\$7.46	096-016-005	VSFR	\$7.46
095-332-001	SFR	\$1 4.94	095-420-037	COM	\$74.70	096-016-006	MFR4	\$59.76
095-332-002	SFR	\$1 4.94	095-470-001	CONDO	\$7.46	096-016-012	SFR	\$1 4.94
095-332-003	SFR	\$1 4.94	095-470-002	CONDO	\$7.46	096-016-013	VMFR	\$7.46
095-332-004	SFR	\$1 4.94	095-470-003	CONDO	\$7.46	096-016-014	SFR	\$1 4.94
095-332-005	SFR	\$1 4.94	095-470-004	CONDO	\$7.46	096-016-017	SFR	\$1 4.94
095-332-006	SFR	\$1 4.94	095-470-005	CONDO	\$7.46	096-016-018	VMFR	\$7.46
095-332-007	SFR	\$1 4.94	095-470-006	CONDO	\$7.46	096-016-019	MFR2	\$29.88
095-332-008	SFR	\$1 4.94	095-470-007	CONDO	\$7.46	096-016-020	COM	\$74.70
095-332-009	SFR	\$1 4.94	095-470-008	CONDO	\$7.46	096-016-023	INST	\$74.70
095-332-020	SFR	\$1 4.94	095-470-009	CONDO	\$7.46	096-016-024	MFR2	\$29.88
095-332-021	SFR	\$1 4.94	095-470-010	CONDO	\$7.46	096-017-001	SFR	\$1 4.94
095-332-022	SFR	\$1 4.94	096-011-001	SFR	\$1 4.94	096-017-003	SFR	\$1 4.94
095-332-023	SFR	\$1 4.94	096-011-002	SFR	\$1 4.94	096-017-004	SFR	\$1 4.94
095-332-024	SFR	\$1 4.94	096-012-002	MFR2	\$29.88	096-017-005	SFR	\$1 4.94
095-332-025	SFR	\$1 4.94	096-012-003	SFR	\$1 4.94	096-017-006	SFR	\$1 4.94
095-332-026	SFR	\$1 4.94	096-012-005	SFR	\$1 4.94	096-017-008	VMFR	\$7.46
095-332-027	SFR	\$1 4.94	096-012-006	SFR	\$1 4.94	096-017-009	SFR	\$1 4.94
095-332-029	SFR	\$1 4.94	096-012-008	VSFR	\$7.46	096-018-001	SFR	\$1 4.94
095-420-001	CONDO	\$7.46	096-013-002	SFR	\$1 4.94	096-018-002	SFR	\$1 4.94
095-420-002	CONDO	\$7.46	096-013-004	SFR	\$1 4.94	096-018-003	SFR	\$1 4.94
095-420-003	CONDO	\$7.46	096-013-006	COM	\$74.70	096-018-004	SFR	\$1 4.94
095-420-004	CONDO	\$7.46	096-013-007	SFR	\$1 4.94	096-018-005	SFR	\$1 4.94
095-420-005	CONDO	\$7.46	096-013-008	SFR	\$1 4.94	096-018-006	SFR	\$1 4.94
095-420-006	CONDO	\$7.46	096-013-009	SFR	\$1 4.94	096-018-007	VMFR	\$7.46
095-420-007	CONDO	\$7.46	096-014-002	SFR	\$1 4.94	096-018-008	SFR	\$1 4.94
095-420-008	CONDO	\$7.46	096-014-003	SFR	\$1 4.94	096-018-009	SFR	\$1 4.94
095-420-009	CONDO	\$7.46	096-014-004	SFR	\$1 4.94	096-018-010	SFR	\$1 4.94
095-420-010	CONDO	\$7.46	096-014-005	SFR	\$1 4.94	096-018-011	VMFR	\$7.46
095-420-011	CONDO	\$7.46	096-014-006	SFR	\$1 4.94	096-018-012	SFR	\$1 4.94
095-420-012	CONDO	\$7.46	096-014-007	SFR	\$1 4.94	096-018-013	SFR	\$1 4.94
095-420-013	CONDO	\$7.46	096-014-008	SFR	\$1 4.94	096-018-014	SFR	\$1 4.94
095-420-014	CONDO	\$7.46	096-014-009	SFR	\$1 4.94	096-018-015	VSFR	\$7.46
095-420-015	CONDO	\$7.46	096-014-010	VSFR	\$7.46	096-019-006	VSFR	\$7.46
095-420-016	CONDO	\$7.46	096-015-002	SFR	\$1 4.94	096-019-009	VSFR	\$7.46
095-420-017	CONDO	\$7.46	096-015-004	MFR2	\$29.88	096-019-013	SFR	\$1 4.94
095-420-018	CONDO	\$7.46	096-015-005	MFR2	\$29.88	096-019-014	SFR	\$1 4.94
095-420-019	CONDO	\$7.46	096-015-006	MFR	\$44.82	096-019-015	MFR2	\$29.88
095-420-020	CONDO	\$7.46	096-015-011	VSFR	\$7.46	096-019-016	SFR	\$1 4.94
095-420-021	CONDO	\$7.46	096-015-013	SFR	\$1 4.94	096-019-017	VMFR	\$7.46
095-420-022	CONDO	\$7.46	096-015-014	SFR	\$1 4.94	096-019-019	SFR	\$1 4.94
095-420-023	CONDO	\$7.46	096-015-015	VSFR	\$7.46	096-019-021	MFR	\$44.82
095-420-024	CONDO	\$7.46	096-015-016	VSFR	\$7.46	096-019-022	SFR	\$1 4.94
095-420-025	CONDO	\$7.46	096-015-017	SFR	\$1 4.94	096-019-023	SFR	\$1 4.94
095-420-026	CONDO	\$7.46	096-015-018	SFR	\$1 4.94	096-019-024	SFR	\$1 4.94
095-420-027	CONDO	\$7.46	096-015-024	SFR	\$1 4.94	096-019-025	VCOM	\$7.46
095-420-028	CONDO	\$7.46	096-015-025	SFR	\$1 4.94	096-019-026	COM	\$74.70
095-420-029	CONDO	\$7.46	096-015-026	SFR	\$1 4.94	096-019-027	COM	\$74.70
095-420-030	CONDO	\$7.46	096-016-001	VSFR	\$7.46	096-019-028	COM	\$74.70
095-420-031	CONDO	\$7.46	096-016-002	VMFR	\$7.46	096-019-029	COM	\$74.70
095-420-032	CONDO	\$7.46	096-016-003	VMFR	\$7.46	096-020-004	SFR	\$1 4.94

CSA L-100 Countywide Street Lighting Final Annual Report  
Fiscal Year 2016-17

FINAL ROLL

Assessor's Parcel Number	Property Class	FY16-17 Service Charge	Assessor's Parcel Number	Property Class	FY16-17 Service Charge	Assessor's Parcel Number	Property Class	FY16-17 Service Charge
096-020-005	SFR	\$1 4.94	096-020-112	SFR	\$1 4.94	096-020-164	SFR	\$1 4.94
096-020-006	SFR	\$1 4.94	096-020-113	SFR	\$1 4.94	096-020-165	SFR	\$1 4.94
096-020-007	SFR	\$1 4.94	096-020-114	SFR	\$1 4.94	096-020-166	SFR	\$1 4.94
096-020-008	SFR	\$1 4.94	096-020-115	SFR	\$1 4.94	096-020-167	SFR	\$1 4.94
096-020-009	SFR	\$1 4.94	096-020-116	SFR	\$1 4.94	096-020-168	SFR	\$1 4.94
096-020-021	MFR2	\$29.88	096-020-117	SFR	\$1 4.94	096-020-169	SFR	\$1 4.94
096-020-022	VMFR	\$7.46	096-020-118	SFR	\$1 4.94	096-020-172	SFR	\$1 4.94
096-020-025	SFR	\$1 4.94	096-020-119	SFR	\$1 4.94	096-020-173	VMFR	\$7.46
096-020-026	MFR	\$44.82	096-020-120	SFR	\$1 4.94	096-020-175	MFR7	\$104.58
096-020-027	SFR	\$1 4.94	096-020-121	SFR	\$1 4.94	096-020-176	SFR	\$1 4.94
096-020-029	SFR	\$1 4.94	096-020-122	SFR	\$1 4.94	096-020-177	SFR	\$1 4.94
096-020-030	SFR	\$1 4.94	096-020-123	SFR	\$1 4.94	096-020-178	MFR2	\$29.88
096-020-031	SFR	\$1 4.94	096-020-124	SFR	\$1 4.94	096-020-181	COM	\$74.70
096-020-032	SFR	\$1 4.94	096-020-125	SFR	\$1 4.94	096-020-184	SFR	\$1 4.94
096-020-033	SFR	\$1 4.94	096-020-126	SFR	\$1 4.94	096-031-004	SFR	\$1 4.94
096-020-034	SFR	\$1 4.94	096-020-127	SFR	\$1 4.94	096-031-006	MFR7	\$104.58
096-020-035	SFR	\$1 4.94	096-020-128	SFR	\$1 4.94	096-031-007	SFR	\$1 4.94
096-020-036	SFR	\$1 4.94	096-020-129	SFR	\$1 4.94	096-031-008	SFR	\$1 4.94
096-020-039	SFR	\$1 4.94	096-020-130	SFR	\$1 4.94	096-031-014	MFR6	\$89.64
096-020-042	SFR	\$1 4.94	096-020-131	SFR	\$1 4.94	096-031-015	MFR4	\$59.76
096-020-047	SFR	\$1 4.94	096-020-132	SFR	\$1 4.94	096-031-016	COM	\$74.70
096-020-050	VSFR	\$7.46	096-020-133	SFR	\$1 4.94	096-031-018	VMFR	\$7.46
096-020-057	SFR	\$1 4.94	096-020-134	SFR	\$1 4.94	096-031-019	VMFR	\$7.46
096-020-059	SFR	\$1 4.94	096-020-135	SFR	\$1 4.94	096-031-022	COM	\$74.70
096-020-060	VSFR	\$7.46	096-020-136	SFR	\$1 4.94	096-032-003	SFR	\$1 4.94
096-020-062	VMFR	\$7.46	096-020-137	SFR	\$1 4.94	096-032-004	SFR	\$1 4.94
096-020-064	SFR	\$1 4.94	096-020-138	SFR	\$1 4.94	096-032-008	SFR	\$1 4.94
096-020-067	SFR	\$1 4.94	096-020-139	SFR	\$1 4.94	096-032-009	SFR	\$1 4.94
096-020-069	SFR	\$1 4.94	096-020-140	SFR	\$1 4.94	096-032-010	MFR2	\$29.88
096-020-071	SFR	\$1 4.94	096-020-141	SFR	\$1 4.94	096-032-011	VMFR	\$7.46
096-020-073	MFR2	\$29.88	096-020-142	SFR	\$1 4.94	096-032-016	VMFR	\$7.46
096-020-075	SFR	\$1 4.94	096-020-143	SFR	\$1 4.94	096-032-017	SFR	\$1 4.94
096-020-081	VMFR	\$7.46	096-020-144	SFR	\$1 4.94	096-032-018	MFR5	\$74.70
096-020-082	VCOM	\$7.46	096-020-145	SFR	\$1 4.94	096-032-019	MFR	\$44.82
096-020-083	COM	\$74.70	096-020-146	SFR	\$1 4.94	096-032-020	MFR	\$44.82
096-020-089	SFR	\$1 4.94	096-020-147	SFR	\$1 4.94	096-032-022	MFR	\$44.82
096-020-090	SFR	\$1 4.94	096-020-148	SFR	\$1 4.94	096-032-023	MFR2	\$29.88
096-020-092	SFR	\$1 4.94	096-020-149	SFR	\$1 4.94	096-032-024	MFR2	\$29.88
096-020-093	VMFR	\$7.46	096-020-150	SFR	\$1 4.94	096-032-025	SFR	\$1 4.94
096-020-094	SFR	\$1 4.94	096-020-151	SFR	\$1 4.94	096-032-027	SFR	\$1 4.94
096-020-095	SFR	\$1 4.94	096-020-152	SFR	\$1 4.94	096-032-028	VCOM	\$7.46
096-020-101	SFR	\$1 4.94	096-020-153	SFR	\$1 4.94	096-032-029	COM	\$74.70
096-020-102	SFR	\$1 4.94	096-020-154	SFR	\$1 4.94	096-032-030	MFR5	\$74.70
096-020-103	SFR	\$1 4.94	096-020-155	SFR	\$1 4.94	096-032-031	MFR6	\$89.64
096-020-104	SFR	\$1 4.94	096-020-156	SFR	\$1 4.94	096-032-032	VCOM	\$7.46
096-020-105	SFR	\$1 4.94	096-020-157	SFR	\$1 4.94	096-033-001	SFR	\$1 4.94
096-020-106	SFR	\$1 4.94	096-020-158	SFR	\$1 4.94	096-033-002	SFR	\$1 4.94
096-020-107	SFR	\$1 4.94	096-020-159	SFR	\$1 4.94	096-033-003	SFR	\$1 4.94
096-020-108	SFR	\$1 4.94	096-020-160	SFR	\$1 4.94	096-033-004	SFR	\$1 4.94
096-020-109	SFR	\$1 4.94	096-020-161	SFR	\$1 4.94	096-033-005	SFR	\$1 4.94
096-020-110	SFR	\$1 4.94	096-020-162	SFR	\$1 4.94	096-033-006	SFR	\$1 4.94
096-020-111	SFR	\$1 4.94	096-020-163	SFR	\$1 4.94	096-033-008	MFR5	\$74.70



CSA L-100 Countywide Street Lighting Final Annual Report  
Fiscal Year 2016-17

FINAL ROLL

Assessor's Parcel Number	Property Class	FY16-17 Service Charge	Assessor's Parcel Number	Property Class	FY16-17 Service Charge	Assessor's Parcel Number	Property Class	FY16-17 Service Charge
096-033-009	SFR	\$14.94	096-043-020	VMFR	\$7.46	097-021-015	SFR	\$14.94
096-033-010	SFR	\$14.94	096-043-021	VSFR	\$7.46	097-021-016	SFR	\$14.94
096-033-011	SFR	\$14.94	096-043-022	SFR	\$14.94	097-021-017	SFR	\$14.94
096-033-012	SFR	\$14.94	096-043-023	SFR	\$14.94	097-021-018	SFR	\$14.94
096-033-013	SFR	\$14.94	096-043-024	INST	\$74.70	097-021-019	SFR	\$14.94
096-033-019	SFR	\$14.94	096-043-025	SFR	\$14.94	097-021-020	SFR	\$14.94
096-033-020	SFR	\$14.94	096-043-026	MFR2	\$29.88	097-021-021	SFR	\$14.94
096-033-021	SFR	\$14.94	096-043-027	MFR2	\$29.88	097-021-022	SFR	\$14.94
096-033-024	SFR	\$14.94	096-043-029	SFR	\$14.94	097-021-023	SFR	\$14.94
096-033-027	SFR	\$14.94	096-043-030	SFR	\$14.94	097-021-024	SFR	\$14.94
096-033-028	VMFR	\$7.46	096-043-031	SFR	\$14.94	097-021-025	SFR	\$14.94
096-033-032	SFR	\$14.94	096-043-032	SFR	\$14.94	097-021-026	SFR	\$14.94
096-033-033	SFR	\$14.94	096-043-034	SFR	\$14.94	097-021-027	SFR	\$14.94
096-033-034	SFR	\$14.94	096-043-035	SFR	\$14.94	097-021-028	SFR	\$14.94
096-033-035	VMFR	\$7.46	096-044-001	COM	\$74.70	097-021-029	SFR	\$14.94
096-033-036	INST	\$74.70	096-044-002	VMFR	\$7.46	097-021-030	SFR	\$14.94
096-033-037	VSFR	\$7.46	096-044-003	VSFR	\$7.46	097-021-031	SFR	\$14.94
096-033-039	COM	\$74.70	096-044-004	SFR	\$14.94	097-021-032	SFR	\$14.94
096-033-040	SFR	\$14.94	096-044-005	VSFR	\$7.46	097-021-033	SFR	\$14.94
096-033-041	MFR	\$44.82	096-044-006	SFR	\$14.94	097-021-034	SFR	\$14.94
096-041-003	SFR	\$14.94	096-044-007	VMFR	\$7.46	097-021-035	SFR	\$14.94
096-041-004	SFR	\$14.94	096-044-008	SFR	\$14.94	097-021-036	SFR	\$14.94
096-041-006	MFR4	\$59.76	096-044-009	SFR	\$14.94	097-021-037	SFR	\$14.94
096-041-007	SFR	\$14.94	096-044-010	COM	\$74.70	097-021-038	SFR	\$14.94
096-041-020	SFR	\$14.94	096-050-001	MFR5	\$74.70	097-021-039	SFR	\$14.94
096-041-021	COM	\$74.70	096-050-003	SFR	\$14.94	097-021-040	SFR	\$14.94
096-041-022	SFR	\$14.94	096-050-004	VMFR	\$7.46	097-021-041	SFR	\$14.94
096-041-023	SFR	\$14.94	096-050-006	SFR	\$14.94	097-021-042	SFR	\$14.94
096-041-024	SFR	\$14.94	096-050-007	COM	\$74.70	097-021-043	SFR	\$14.94
096-041-025	SFR	\$14.94	096-050-010	SFR	\$14.94	097-021-044	SFR	\$14.94
096-042-005	SFR	\$14.94	096-050-011	VSFR	\$7.46	097-021-045	SFR	\$14.94
096-042-006	SFR	\$14.94	096-050-012	VSFR	\$7.46	097-021-046	SFR	\$14.94
096-042-007	COM	\$74.70	096-050-013	VSFR	\$7.46	097-021-047	SFR	\$14.94
096-042-010	MFR	\$44.82	096-050-014	VSFR	\$7.46	097-021-051	COM	\$74.70
096-042-011	MFR5	\$74.70	096-050-015	IND	\$74.70	097-022-001	SFR	\$14.94
096-042-015	SFR	\$14.94	097-010-004	SFR	\$14.94	097-022-002	SFR	\$14.94
096-042-016	MFR4	\$59.76	097-011-003	SFR	\$14.94	097-022-003	SFR	\$14.94
096-042-019	MFR	\$44.82	097-011-004	SFR	\$14.94	097-022-004	SFR	\$14.94
096-042-020	VMFR	\$7.46	097-011-005	SFR	\$14.94	097-022-005	SFR	\$14.94
096-042-021	SFR	\$14.94	097-011-006	SFR	\$14.94	097-022-006	SFR	\$14.94
096-042-022	SFR	\$14.94	097-011-007	SFR	\$14.94	097-022-007	SFR	\$14.94
096-042-023	SFR	\$14.94	097-011-009	SFR	\$14.94	097-022-008	SFR	\$14.94
096-042-024	MFR2	\$29.88	097-011-010	SFR	\$14.94	097-022-009	SFR	\$14.94
096-042-025	COM	\$74.70	097-021-005	SFR	\$14.94	097-022-010	SFR	\$14.94
096-043-001	SFR	\$14.94	097-021-006	SFR	\$14.94	097-022-011	SFR	\$14.94
096-043-002	MFR2	\$29.88	097-021-008	SFR	\$14.94	097-022-012	SFR	\$14.94
096-043-007	SFR	\$14.94	097-021-009	SFR	\$14.94	097-022-013	SFR	\$14.94
096-043-008	SFR	\$14.94	097-021-010	SFR	\$14.94	097-022-014	SFR	\$14.94
096-043-010	SFR	\$14.94	097-021-011	SFR	\$14.94	097-022-015	SFR	\$14.94
096-043-014	SFR	\$14.94	097-021-012	SFR	\$14.94	097-022-016	SFR	\$14.94
096-043-017	SFR	\$14.94	097-021-013	SFR	\$14.94	097-022-017	SFR	\$14.94
096-043-019	INST	\$74.70	097-021-014	SFR	\$14.94	097-022-018	SFR	\$14.94

CSA L-100 Countywide Street Lighting Final Annual Report  
Fiscal Year 2016-17

FINAL ROLL

Assessor's Parcel Number	Property Class	FY16-17 Service Charge	Assessor's Parcel Number	Property Class	FY16-17 Service Charge	Assessor's Parcel Number	Property Class	FY16-17 Service Charge
097-022-019	SFR	\$1 4.94	097-032-030	MFR2	\$29.88	097-037-002	SFR	\$1 4.94
097-022-020	SFR	\$1 4.94	097-032-031	MFR	\$44.82	097-037-003	SFR	\$1 4.94
097-022-021	SFR	\$1 4.94	097-032-032	MFR2	\$29.88	097-037-004	SFR	\$1 4.94
097-022-022	SFR	\$1 4.94	097-032-033	MFR2	\$29.88	097-037-005	SFR	\$1 4.94
097-022-023	SFR	\$1 4.94	097-032-034	SFR	\$1 4.94	097-037-006	SFR	\$1 4.94
097-022-024	SFR	\$1 4.94	097-032-035	SFR	\$1 4.94	097-037-007	SFR	\$1 4.94
097-022-025	SFR	\$1 4.94	097-032-036	SFR	\$1 4.94	097-038-013	VSFR	\$7.46
097-022-026	SFR	\$1 4.94	097-032-037	SFR	\$1 4.94	097-038-014	SFR	\$1 4.94
097-022-027	SFR	\$1 4.94	097-032-038	SFR	\$1 4.94	097-038-015	SFR	\$1 4.94
097-022-028	SFR	\$1 4.94	097-034-016	SFR	\$1 4.94	097-038-016	SFR	\$1 4.94
097-022-029	SFR	\$1 4.94	097-034-017	SFR	\$1 4.94	097-038-017	SFR	\$1 4.94
097-022-030	SFR	\$1 4.94	097-034-018	SFR	\$1 4.94	097-038-018	SFR	\$1 4.94
097-022-031	SFR	\$1 4.94	097-034-019	SFR	\$1 4.94	097-038-019	SFR	\$1 4.94
097-022-032	SFR	\$1 4.94	097-034-020	SFR	\$1 4.94	097-038-020	SFR	\$1 4.94
097-022-033	SFR	\$1 4.94	097-034-021	SFR	\$1 4.94	097-038-021	SFR	\$1 4.94
097-022-034	SFR	\$1 4.94	097-034-022	SFR	\$1 4.94	097-038-022	SFR	\$1 4.94
097-022-035	SFR	\$1 4.94	097-034-023	SFR	\$1 4.94	097-038-023	SFR	\$1 4.94
097-022-036	SFR	\$1 4.94	097-034-024	SFR	\$1 4.94	097-038-024	MFR2	\$29.88
097-022-037	SFR	\$1 4.94	097-034-025	SFR	\$1 4.94	097-038-025	MFR2	\$29.88
097-022-038	SFR	\$1 4.94	097-034-026	SFR	\$1 4.94	097-041-002	SFR	\$1 4.94
097-022-039	SFR	\$1 4.94	097-034-027	SFR	\$1 4.94	097-041-003	SFR	\$1 4.94
097-022-040	SFR	\$1 4.94	097-034-028	SFR	\$1 4.94	097-041-004	SFR	\$1 4.94
097-031-001	SFR	\$1 4.94	097-034-029	SFR	\$1 4.94	097-041-005	MFR2	\$29.88
097-031-002	SFR	\$1 4.94	097-034-030	SFR	\$1 4.94	097-041-006	SFR	\$1 4.94
097-031-003	SFR	\$1 4.94	097-034-031	SFR	\$1 4.94	097-041-007	SFR	\$1 4.94
097-031-006	SFR	\$1 4.94	097-034-032	SFR	\$1 4.94	097-041-008	SFR	\$1 4.94
097-031-007	SFR	\$1 4.94	097-034-033	SFR	\$1 4.94	097-041-009	MFR6	\$89.64
097-031-008	SFR	\$1 4.94	097-034-034	SFR	\$1 4.94	097-041-010	INST	\$74.70
097-031-009	SFR	\$1 4.94	097-034-035	SFR	\$1 4.94	097-041-011	SFR	\$1 4.94
097-031-010	SFR	\$1 4.94	097-034-036	SFR	\$1 4.94	097-041-012	SFR	\$1 4.94
097-031-011	SFR	\$1 4.94	097-034-037	SFR	\$1 4.94	097-041-014	VSFR	\$7.46
097-031-012	SFR	\$1 4.94	097-034-038	SFR	\$1 4.94	097-041-015	MFR5	\$74.70
097-031-013	SFR	\$1 4.94	097-034-039	SFR	\$1 4.94	097-041-016	MFR5	\$74.70
097-031-014	SFR	\$1 4.94	097-034-040	SFR	\$1 4.94	097-042-001	MFR	\$44.82
097-031-019	SFR	\$1 4.94	097-034-041	SFR	\$1 4.94	097-042-002	SFR	\$1 4.94
097-032-013	SFR	\$1 4.94	097-034-042	SFR	\$1 4.94	097-042-003	SFR	\$1 4.94
097-032-014	SFR	\$1 4.94	097-034-043	SFR	\$1 4.94	097-042-004	SFR	\$1 4.94
097-032-015	SFR	\$1 4.94	097-034-044	SFR	\$1 4.94	097-042-005	SFR	\$1 4.94
097-032-016	SFR	\$1 4.94	097-034-045	SFR	\$1 4.94	097-042-006	SFR	\$1 4.94
097-032-017	SFR	\$1 4.94	097-034-046	SFR	\$1 4.94	097-042-007	SFR	\$1 4.94
097-032-018	SFR	\$1 4.94	097-034-047	SFR	\$1 4.94	097-042-008	SFR	\$1 4.94
097-032-019	SFR	\$1 4.94	097-034-048	SFR	\$1 4.94	097-042-011	SFR	\$1 4.94
097-032-020	SFR	\$1 4.94	097-036-002	SFR	\$1 4.94	097-042-012	SFR	\$1 4.94
097-032-021	SFR	\$1 4.94	097-036-003	SFR	\$1 4.94	097-042-013	SFR	\$1 4.94
097-032-022	SFR	\$1 4.94	097-036-004	SFR	\$1 4.94	097-042-014	SFR	\$1 4.94
097-032-023	SFR	\$1 4.94	097-036-005	SFR	\$1 4.94	097-042-015	SFR	\$1 4.94
097-032-024	SFR	\$1 4.94	097-036-010	VMFR	\$7.46	097-042-016	SFR	\$1 4.94
097-032-025	SFR	\$1 4.94	097-036-013	SFR	\$1 4.94	097-042-017	SFR	\$1 4.94
097-032-026	SFR	\$1 4.94	097-036-014	VMFR	\$7.46	097-042-018	SFR	\$1 4.94
097-032-027	SFR	\$1 4.94	097-036-015	VSFR	\$7.46	097-042-019	SFR	\$1 4.94
097-032-028	MFR	\$44.82	097-036-016	SFR	\$1 4.94	097-042-020	SFR	\$1 4.94
097-032-029	MFR5	\$74.70	097-037-001	MFR5	\$74.70	097-042-021	MFR4	\$59.76

CSA L-100 Countywide Street Lighting Final Annual Report  
Fiscal Year 2016-17

FINAL ROLL

Assessor's Parcel Number	Property Class	FY16-17 Service Charge	Assessor's Parcel Number	Property Class	FY16-17 Service Charge	Assessor's Parcel Number	Property Class	FY16-17 Service Charge
097-042-023	SFR	\$1 4.94	097-071-018	SFR	\$1 4.94	097-081-011	SFR	\$1 4.94
097-043-001	SFR	\$1 4.94	097-071-019	SFR	\$1 4.94	097-081-012	SFR	\$1 4.94
097-043-002	SFR	\$1 4.94	097-071-020	SFR	\$1 4.94	097-081-013	SFR	\$1 4.94
097-043-004	SFR	\$1 4.94	097-071-021	SFR	\$1 4.94	097-081-014	SFR	\$1 4.94
097-043-005	SFR	\$1 4.94	097-071-022	SFR	\$1 4.94	097-081-015	SFR	\$1 4.94
097-043-006	SFR	\$1 4.94	097-071-023	SFR	\$1 4.94	097-081-016	SFR	\$1 4.94
097-043-007	SFR	\$1 4.94	097-071-024	SFR	\$1 4.94	097-081-017	SFR	\$1 4.94
097-043-008	SFR	\$1 4.94	097-071-025	SFR	\$1 4.94	097-081-018	SFR	\$1 4.94
097-043-009	SFR	\$1 4.94	097-071-026	SFR	\$1 4.94	097-081-019	SFR	\$1 4.94
097-043-010	SFR	\$1 4.94	097-071-027	SFR	\$1 4.94	097-081-020	SFR	\$1 4.94
097-043-011	SFR	\$1 4.94	097-072-001	SFR	\$1 4.94	097-081-021	SFR	\$1 4.94
097-043-012	SFR	\$1 4.94	097-072-002	SFR	\$1 4.94	097-081-022	SFR	\$1 4.94
097-043-013	SFR	\$1 4.94	097-072-003	SFR	\$1 4.94	097-081-023	SFR	\$1 4.94
097-043-014	SFR	\$1 4.94	097-072-004	SFR	\$1 4.94	097-081-026	MFR4	\$59.76
097-043-015	SFR	\$1 4.94	097-072-005	SFR	\$1 4.94	097-081-028	VCOM	\$7.46
097-043-016	SFR	\$1 4.94	097-072-006	SFR	\$1 4.94	097-081-029	VCOM	\$7.46
097-043-017	MFR	\$44.82	097-072-007	SFR	\$1 4.94	097-081-030	COM	\$74.70
097-043-018	SFR	\$1 4.94	097-072-008	SFR	\$1 4.94	097-081-031	COM	\$74.70
097-043-019	SFR	\$1 4.94	097-073-001	SFR	\$1 4.94	097-082-002	SFR	\$1 4.94
097-043-020	SFR	\$1 4.94	097-073-002	SFR	\$1 4.94	097-082-003	SFR	\$1 4.94
097-043-021	SFR	\$1 4.94	097-073-003	SFR	\$1 4.94	097-082-004	SFR	\$1 4.94
097-043-022	SFR	\$1 4.94	097-073-004	SFR	\$1 4.94	097-082-005	SFR	\$1 4.94
097-043-023	SFR	\$1 4.94	097-073-005	SFR	\$1 4.94	097-082-006	MFR4	\$59.76
097-043-024	SFR	\$1 4.94	097-073-006	SFR	\$1 4.94	097-082-008	MFR4	\$59.76
097-043-025	SFR	\$1 4.94	097-073-007	SFR	\$1 4.94	097-082-009	MFR4	\$59.76
097-050-004	SFR	\$1 4.94	097-073-008	SFR	\$1 4.94	097-082-010	INST	\$74.70
097-050-006	SFR	\$1 4.94	097-073-009	SFR	\$1 4.94	097-083-001	SFR	\$1 4.94
097-050-011	SFR	\$1 4.94	097-073-010	SFR	\$1 4.94	097-083-002	SFR	\$1 4.94
097-050-012	MFR2	\$29.88	097-073-011	SFR	\$1 4.94	097-083-003	SFR	\$1 4.94
097-050-013	SFR	\$1 4.94	097-073-012	SFR	\$1 4.94	097-083-004	SFR	\$1 4.94
097-050-014	COM	\$74.70	097-074-001	SFR	\$1 4.94	097-083-005	SFR	\$1 4.94
097-050-015	COM	\$74.70	097-074-002	SFR	\$1 4.94	097-083-006	SFR	\$1 4.94
097-050-016	COM	\$74.70	097-074-003	SFR	\$1 4.94	097-090-025	MFR8	\$119.52
097-061-005	COM	\$74.70	097-074-004	SFR	\$1 4.94	097-090-026	MFR6	\$89.64
097-062-002	COM	\$74.70	097-074-005	SFR	\$1 4.94	097-090-027	COM	\$74.70
097-071-001	SFR	\$1 4.94	097-074-006	SFR	\$1 4.94	097-090-028	COM	\$74.70
097-071-002	SFR	\$1 4.94	097-074-007	SFR	\$1 4.94	097-090-029	SFR	\$1 4.94
097-071-003	SFR	\$1 4.94	097-074-008	SFR	\$1 4.94	097-091-004	SFR	\$1 4.94
097-071-004	SFR	\$1 4.94	097-074-009	SFR	\$1 4.94	097-091-005	SFR	\$1 4.94
097-071-005	SFR	\$1 4.94	097-074-010	SFR	\$1 4.94	097-091-006	SFR	\$1 4.94
097-071-006	SFR	\$1 4.94	097-074-011	SFR	\$1 4.94	097-091-007	SFR	\$1 4.94
097-071-007	SFR	\$1 4.94	097-074-012	SFR	\$1 4.94	097-091-008	SFR	\$1 4.94
097-071-008	SFR	\$1 4.94	097-074-013	SFR	\$1 4.94	097-091-009	MFR	\$44.82
097-071-009	SFR	\$1 4.94	097-074-014	SFR	\$1 4.94	097-091-010	SFR	\$1 4.94
097-071-010	SFR	\$1 4.94	097-074-015	SFR	\$1 4.94	097-091-013	SFR	\$1 4.94
097-071-011	SFR	\$1 4.94	097-074-016	SFR	\$1 4.94	097-091-023	VMFR	\$7.46
097-071-012	SFR	\$1 4.94	097-081-005	SFR	\$1 4.94	097-091-024	MFR6	\$89.64
097-071-013	SFR	\$1 4.94	097-081-006	SFR	\$1 4.94	097-091-025	MFR6	\$89.64
097-071-014	SFR	\$1 4.94	097-081-007	SFR	\$1 4.94	097-091-026	MFR7	\$104.58
097-071-015	SFR	\$1 4.94	097-081-008	SFR	\$1 4.94	097-100-006	MFR8	\$119.52
097-071-016	SFR	\$1 4.94	097-081-009	SFR	\$1 4.94	097-100-050	INST	\$74.70
097-071-017	SFR	\$1 4.94	097-081-010	SFR	\$1 4.94	097-100-055	INST	\$74.70

CSA L-100 Countywide Street Lighting Final Annual Report  
Fiscal Year 2016-17

FINAL ROLL

Assessor's Parcel Number	Property Class	FY16-17 Service Charge	Assessor's Parcel Number	Property Class	FY16-17 Service Charge	Assessor's Parcel Number	Property Class	FY16-17 Service Charge
097-100-059	VMFR	\$7.46	097-113-037	SFR	\$14.94	097-291-005	SFR	\$14.94
097-100-060	VMFR	\$7.46	097-113-038	SFR	\$14.94	097-291-006	SFR	\$14.94
097-111-001	SFR	\$14.94	097-113-039	SFR	\$14.94	097-291-007	SFR	\$14.94
097-111-002	SFR	\$14.94	097-113-042	SFR	\$14.94	097-291-008	SFR	\$14.94
097-111-013	SFR	\$14.94	097-114-001	SFR	\$14.94	097-291-009	SFR	\$14.94
097-111-014	SFR	\$14.94	097-114-002	SFR	\$14.94	097-291-010	SFR	\$14.94
097-111-017	SFR	\$14.94	097-114-003	SFR	\$14.94	097-291-011	SFR	\$14.94
097-111-018	SFR	\$14.94	097-114-004	SFR	\$14.94	097-291-012	SFR	\$14.94
097-111-019	SFR	\$14.94	097-114-005	SFR	\$14.94	097-291-013	SFR	\$14.94
097-111-020	SFR	\$14.94	097-114-006	SFR	\$14.94	097-291-014	SFR	\$14.94
097-111-021	SFR	\$14.94	097-114-007	SFR	\$14.94	097-291-015	SFR	\$14.94
097-111-022	SFR	\$14.94	097-114-008	SFR	\$14.94	097-292-001	SFR	\$14.94
097-111-023	SFR	\$14.94	097-114-009	SFR	\$14.94	097-292-002	SFR	\$14.94
097-111-024	SFR	\$14.94	097-114-010	SFR	\$14.94	097-292-003	SFR	\$14.94
097-111-025	SFR	\$14.94	097-114-011	SFR	\$14.94	097-292-004	SFR	\$14.94
097-111-026	SFR	\$14.94	097-114-012	SFR	\$14.94	097-292-005	SFR	\$14.94
097-113-001	SFR	\$14.94	097-114-013	SFR	\$14.94	097-292-006	SFR	\$14.94
097-113-002	SFR	\$14.94	097-114-014	SFR	\$14.94	097-292-007	SFR	\$14.94
097-113-003	SFR	\$14.94	097-114-015	SFR	\$14.94	097-292-008	SFR	\$14.94
097-113-004	SFR	\$14.94	097-114-016	SFR	\$14.94	097-292-009	SFR	\$14.94
097-113-005	SFR	\$14.94	097-121-001	MISC	\$7.46	097-292-010	SFR	\$14.94
097-113-006	SFR	\$14.94	097-150-010	COM	\$74.70	097-292-011	SFR	\$14.94
097-113-007	SFR	\$14.94	097-260-004	SFR	\$14.94	097-292-012	SFR	\$14.94
097-113-008	SFR	\$14.94	097-260-005	VSFR	\$7.46	097-293-001	SFR	\$14.94
097-113-009	SFR	\$14.94	097-260-006	VSFR	\$7.46	097-293-002	SFR	\$14.94
097-113-010	SFR	\$14.94	097-260-008	SFR	\$14.94	097-293-003	SFR	\$14.94
097-113-011	SFR	\$14.94	097-260-013	SFR	\$14.94	097-293-004	SFR	\$14.94
097-113-012	SFR	\$14.94	097-260-014	SFR	\$14.94	097-293-005	SFR	\$14.94
097-113-013	SFR	\$14.94	097-270-006	SFR	\$14.94	097-293-006	SFR	\$14.94
097-113-014	SFR	\$14.94	097-270-009	SFR	\$14.94	097-293-007	SFR	\$14.94
097-113-015	SFR	\$14.94	097-270-010	SFR	\$14.94	097-293-008	SFR	\$14.94
097-113-016	SFR	\$14.94	097-270-011	SFR	\$14.94	097-293-009	SFR	\$14.94
097-113-017	SFR	\$14.94	097-270-043	INST	\$74.70	097-293-010	SFR	\$14.94
097-113-018	SFR	\$14.94	097-270-044	SFR	\$14.94	097-293-011	SFR	\$14.94
097-113-019	SFR	\$14.94	097-270-055	SFR	\$14.94	097-293-012	SFR	\$14.94
097-113-020	SFR	\$14.94	097-270-057	INST	\$74.70	097-293-013	SFR	\$14.94
097-113-021	SFR	\$14.94	097-270-059	MFR	\$44.82	097-294-001	SFR	\$14.94
097-113-022	SFR	\$14.94	097-270-060	INST	\$74.70	097-294-002	SFR	\$14.94
097-113-023	SFR	\$14.94	097-270-061	COM	\$74.70	097-294-003	SFR	\$14.94
097-113-024	SFR	\$14.94	097-270-062	COM	\$74.70	097-294-004	SFR	\$14.94
097-113-025	SFR	\$14.94	097-270-063	COM	\$74.70	097-294-005	SFR	\$14.94
097-113-026	SFR	\$14.94	097-270-067	COM	\$74.70	097-294-006	SFR	\$14.94
097-113-027	SFR	\$14.94	097-270-069	SFR	\$14.94	097-294-007	SFR	\$14.94
097-113-028	SFR	\$14.94	097-270-071	VMFR	\$7.46	097-294-008	SFR	\$14.94
097-113-029	SFR	\$14.94	097-270-073	COM	\$74.70	097-294-009	SFR	\$14.94
097-113-030	SFR	\$14.94	097-270-075	COM	\$74.70	097-294-010	SFR	\$14.94
097-113-031	SFR	\$14.94	097-270-077	SFR	\$14.94	097-294-011	SFR	\$14.94
097-113-032	SFR	\$14.94	097-270-081	COM	\$74.70	097-294-012	SFR	\$14.94
097-113-033	SFR	\$14.94	097-291-001	SFR	\$14.94	097-294-013	SFR	\$14.94
097-113-034	SFR	\$14.94	097-291-002	SFR	\$14.94	097-294-014	SFR	\$14.94
097-113-035	SFR	\$14.94	097-291-003	SFR	\$14.94	097-294-015	SFR	\$14.94
097-113-036	SFR	\$14.94	097-291-004	SFR	\$14.94	097-294-016	SFR	\$14.94

CSA L-100 Countywide Street Lighting Final Annual Report  
Fiscal Year 2016-17

FINAL ROLL

Assessor's Parcel Number	Property Class	FY16-17 Service Charge	Assessor's Parcel Number	Property Class	FY16-17 Service Charge	Assessor's Parcel Number	Property Class	FY16-17 Service Charge
097-294-017	SFR	\$1 4.94	097-303-022	SFR	\$1 4.94	097-332-009	SFR	\$1 4.94
097-294-018	SFR	\$1 4.94	097-303-023	SFR	\$1 4.94	097-333-001	SFR	\$1 4.94
097-301-001	SFR	\$1 4.94	097-303-024	SFR	\$1 4.94	097-333-002	SFR	\$1 4.94
097-301-002	SFR	\$1 4.94	097-303-025	VSFR	\$7.46	097-333-003	SFR	\$1 4.94
097-301-003	SFR	\$1 4.94	097-303-026	SFR	\$1 4.94	097-333-004	SFR	\$1 4.94
097-301-004	SFR	\$1 4.94	097-303-027	SFR	\$1 4.94	097-333-005	SFR	\$1 4.94
097-301-005	SFR	\$1 4.94	097-303-028	COM	\$74.70	097-333-006	SFR	\$1 4.94
097-301-006	SFR	\$1 4.94	097-303-029	SFR	\$1 4.94	097-333-007	SFR	\$1 4.94
097-301-013	SFR	\$1 4.94	097-303-030	SFR	\$1 4.94	097-333-008	SFR	\$1 4.94
097-301-014	SFR	\$1 4.94	097-303-034	SFR	\$1 4.94	097-333-009	SFR	\$1 4.94
097-301-015	SFR	\$1 4.94	097-331-001	SFR	\$1 4.94	097-333-010	SFR	\$1 4.94
097-301-016	SFR	\$1 4.94	097-331-002	SFR	\$1 4.94	097-333-011	SFR	\$1 4.94
097-301-017	SFR	\$1 4.94	097-331-003	SFR	\$1 4.94	097-333-012	SFR	\$1 4.94
097-301-020	SFR	\$1 4.94	097-331-004	SFR	\$1 4.94	097-333-013	SFR	\$1 4.94
097-301-021	SFR	\$1 4.94	097-331-005	SFR	\$1 4.94	097-333-014	SFR	\$1 4.94
097-301-022	SFR	\$1 4.94	097-331-006	SFR	\$1 4.94	097-333-015	SFR	\$1 4.94
097-301-023	COM	\$74.70	097-331-007	SFR	\$1 4.94	097-333-016	SFR	\$1 4.94
097-301-024	VCOM	\$7.46	097-331-008	SFR	\$1 4.94	097-333-017	SFR	\$1 4.94
097-301-025	VCOM	\$7.46	097-331-009	SFR	\$1 4.94	097-333-018	SFR	\$1 4.94
097-301-026	COM	\$74.70	097-331-010	SFR	\$1 4.94	097-333-019	SFR	\$1 4.94
097-301-027	SFR	\$1 4.94	097-331-011	SFR	\$1 4.94	097-333-020	SFR	\$1 4.94
097-301-028	SFR	\$1 4.94	097-331-012	SFR	\$1 4.94	097-333-021	SFR	\$1 4.94
097-302-001	SFR	\$1 4.94	097-331-013	SFR	\$1 4.94	097-333-022	INST	\$74.70
097-302-002	SFR	\$1 4.94	097-331-014	SFR	\$1 4.94	097-334-001	SFR	\$1 4.94
097-302-003	SFR	\$1 4.94	097-331-015	SFR	\$1 4.94	097-334-002	SFR	\$1 4.94
097-302-004	SFR	\$1 4.94	097-331-016	SFR	\$1 4.94	097-334-003	SFR	\$1 4.94
097-302-006	SFR	\$1 4.94	097-331-017	SFR	\$1 4.94	097-334-004	SFR	\$1 4.94
097-302-011	SFR	\$1 4.94	097-331-018	SFR	\$1 4.94	097-334-005	SFR	\$1 4.94
097-302-012	SFR	\$1 4.94	097-331-019	SFR	\$1 4.94	097-334-006	SFR	\$1 4.94
097-302-013	SFR	\$1 4.94	097-331-020	SFR	\$1 4.94	097-334-007	SFR	\$1 4.94
097-302-015	SFR	\$1 4.94	097-331-021	SFR	\$1 4.94	097-334-008	SFR	\$1 4.94
097-302-016	SFR	\$1 4.94	097-331-022	SFR	\$1 4.94	097-334-009	SFR	\$1 4.94
097-302-017	SFR	\$1 4.94	097-331-023	SFR	\$1 4.94	097-334-010	SFR	\$1 4.94
097-302-018	SFR	\$1 4.94	097-331-024	SFR	\$1 4.94	097-334-011	SFR	\$1 4.94
097-302-019	MFR2	\$29.88	097-331-025	SFR	\$1 4.94	097-334-012	SFR	\$1 4.94
097-302-021	SFR	\$1 4.94	097-331-026	SFR	\$1 4.94	097-334-013	SFR	\$1 4.94
097-302-025	COM	\$74.70	097-331-027	SFR	\$1 4.94	097-334-014	SFR	\$1 4.94
097-302-026	VCOM	\$7.46	097-331-028	SFR	\$1 4.94	097-350-001	CONDO	\$7.46
097-302-027	COM	\$74.70	097-331-029	SFR	\$1 4.94	097-350-002	CONDO	\$7.46
097-303-001	SFR	\$1 4.94	097-331-030	SFR	\$1 4.94	097-350-003	CONDO	\$7.46
097-303-002	VSFR	\$7.46	097-331-031	SFR	\$1 4.94	097-350-004	CONDO	\$7.46
097-303-003	SFR	\$1 4.94	097-331-032	SFR	\$1 4.94	097-350-005	CONDO	\$7.46
097-303-004	SFR	\$1 4.94	097-331-033	SFR	\$1 4.94	097-350-006	CONDO	\$7.46
097-303-005	SFR	\$1 4.94	097-331-034	SFR	\$1 4.94	097-350-007	CONDO	\$7.46
097-303-007	SFR	\$1 4.94	097-332-001	SFR	\$1 4.94	097-350-008	CONDO	\$7.46
097-303-008	SFR	\$1 4.94	097-332-002	SFR	\$1 4.94	097-350-009	CONDO	\$7.46
097-303-009	SFR	\$1 4.94	097-332-003	SFR	\$1 4.94	097-350-010	CONDO	\$7.46
097-303-014	SFR	\$1 4.94	097-332-004	SFR	\$1 4.94	097-350-011	CONDO	\$7.46
097-303-017	SFR	\$1 4.94	097-332-005	SFR	\$1 4.94	097-350-012	CONDO	\$7.46
097-303-018	SFR	\$1 4.94	097-332-006	SFR	\$1 4.94	097-350-013	CONDO	\$7.46
097-303-019	SFR	\$1 4.94	097-332-007	SFR	\$1 4.94	097-350-014	CONDO	\$7.46
097-303-021	SFR	\$1 4.94	097-332-008	SFR	\$1 4.94	097-350-015	CONDO	\$7.46



CSA L-100 Countywide Street Lighting Final Annual Report  
Fiscal Year 2016-17

FINAL ROLL

Assessor's Parcel Number	Property Class	FY16-17 Service Charge	Assessor's Parcel Number	Property Class	FY16-17 Service Charge	Assessor's Parcel Number	Property Class	FY16-17 Service Charge
097-350-016	CONDO	\$7.46	097-360-016	CONDO	\$7.46	097-370-016	CONDO	\$7.46
097-350-017	CONDO	\$7.46	097-360-017	CONDO	\$7.46	097-370-017	CONDO	\$7.46
097-350-018	CONDO	\$7.46	097-360-018	CONDO	\$7.46	097-370-018	CONDO	\$7.46
097-350-019	CONDO	\$7.46	097-360-019	CONDO	\$7.46	097-370-019	CONDO	\$7.46
097-350-020	CONDO	\$7.46	097-360-020	CONDO	\$7.46	097-370-020	CONDO	\$7.46
097-350-021	CONDO	\$7.46	097-360-021	CONDO	\$7.46	097-370-021	CONDO	\$7.46
097-350-022	CONDO	\$7.46	097-360-022	CONDO	\$7.46	097-370-022	CONDO	\$7.46
097-350-023	CONDO	\$7.46	097-360-023	CONDO	\$7.46	097-370-023	CONDO	\$7.46
097-350-024	CONDO	\$7.46	097-360-024	CONDO	\$7.46	097-370-024	CONDO	\$7.46
097-350-025	CONDO	\$7.46	097-360-025	CONDO	\$7.46	097-370-025	CONDO	\$7.46
097-350-026	CONDO	\$7.46	097-360-026	CONDO	\$7.46	097-370-026	CONDO	\$7.46
097-350-027	CONDO	\$7.46	097-360-027	CONDO	\$7.46	097-370-027	CONDO	\$7.46
097-350-028	CONDO	\$7.46	097-360-028	CONDO	\$7.46	097-370-028	CONDO	\$7.46
097-350-029	CONDO	\$7.46	097-360-029	CONDO	\$7.46	097-370-029	CONDO	\$7.46
097-350-030	CONDO	\$7.46	097-360-030	CONDO	\$7.46	097-370-030	CONDO	\$7.46
097-350-031	CONDO	\$7.46	097-360-031	CONDO	\$7.46	097-370-031	CONDO	\$7.46
097-350-032	CONDO	\$7.46	097-360-032	CONDO	\$7.46	097-370-032	CONDO	\$7.46
097-350-033	CONDO	\$7.46	097-360-033	CONDO	\$7.46	097-370-033	CONDO	\$7.46
097-350-034	CONDO	\$7.46	097-360-034	CONDO	\$7.46	097-370-034	CONDO	\$7.46
097-350-035	CONDO	\$7.46	097-360-035	CONDO	\$7.46	097-370-035	CONDO	\$7.46
097-350-036	CONDO	\$7.46	097-360-036	CONDO	\$7.46	097-370-036	CONDO	\$7.46
097-350-037	CONDO	\$7.46	097-360-037	CONDO	\$7.46	097-370-037	CONDO	\$7.46
097-350-038	CONDO	\$7.46	097-360-038	CONDO	\$7.46	097-370-038	CONDO	\$7.46
097-350-039	CONDO	\$7.46	097-360-039	CONDO	\$7.46	097-370-039	CONDO	\$7.46
097-350-040	CONDO	\$7.46	097-360-040	CONDO	\$7.46	097-370-040	CONDO	\$7.46
097-350-041	CONDO	\$7.46	097-360-041	CONDO	\$7.46	097-370-041	CONDO	\$7.46
097-350-042	CONDO	\$7.46	097-360-042	CONDO	\$7.46	097-370-042	CONDO	\$7.46
097-350-043	CONDO	\$7.46	097-360-043	CONDO	\$7.46	097-370-043	CONDO	\$7.46
097-350-044	CONDO	\$7.46	097-360-044	CONDO	\$7.46	097-370-044	CONDO	\$7.46
097-350-045	CONDO	\$7.46	097-360-045	CONDO	\$7.46	097-370-045	CONDO	\$7.46
097-350-046	CONDO	\$7.46	097-360-046	CONDO	\$7.46	097-370-046	CONDO	\$7.46
097-350-047	CONDO	\$7.46	097-360-047	CONDO	\$7.46	097-370-047	CONDO	\$7.46
097-350-048	CONDO	\$7.46	097-360-048	CONDO	\$7.46	097-370-048	CONDO	\$7.46
097-350-049	CONDO	\$7.46	097-360-049	CONDO	\$7.46	097-370-049	CONDO	\$7.46
097-350-050	CONDO	\$7.46	097-360-050	CONDO	\$7.46	097-370-050	CONDO	\$7.46
097-350-051	CONDO	\$7.46	097-360-051	CONDO	\$7.46	097-370-051	CONDO	\$7.46
097-350-052	CONDO	\$7.46	097-360-052	CONDO	\$7.46	097-370-052	CONDO	\$7.46
097-360-001	CONDO	\$7.46	097-370-001	CONDO	\$7.46	097-370-053	CONDO	\$7.46
097-360-002	CONDO	\$7.46	097-370-002	CONDO	\$7.46	097-370-054	CONDO	\$7.46
097-360-003	CONDO	\$7.46	097-370-003	CONDO	\$7.46	097-370-055	CONDO	\$7.46
097-360-004	CONDO	\$7.46	097-370-004	CONDO	\$7.46	097-370-056	CONDO	\$7.46
097-360-005	CONDO	\$7.46	097-370-005	CONDO	\$7.46	097-370-057	CONDO	\$7.46
097-360-006	CONDO	\$7.46	097-370-006	CONDO	\$7.46	097-370-058	CONDO	\$7.46
097-360-007	CONDO	\$7.46	097-370-007	CONDO	\$7.46	097-440-001	CONDO	\$7.46
097-360-008	CONDO	\$7.46	097-370-008	CONDO	\$7.46	097-440-002	CONDO	\$7.46
097-360-009	CONDO	\$7.46	097-370-009	CONDO	\$7.46	097-440-003	CONDO	\$7.46
097-360-010	CONDO	\$7.46	097-370-010	CONDO	\$7.46	097-440-004	CONDO	\$7.46
097-360-011	CONDO	\$7.46	097-370-011	CONDO	\$7.46	097-440-005	CONDO	\$7.46
097-360-012	CONDO	\$7.46	097-370-012	CONDO	\$7.46	097-440-006	CONDO	\$7.46
097-360-013	CONDO	\$7.46	097-370-013	CONDO	\$7.46	097-440-007	CONDO	\$7.46
097-360-014	CONDO	\$7.46	097-370-014	CONDO	\$7.46	097-440-008	CONDO	\$7.46
097-360-015	CONDO	\$7.46	097-370-015	CONDO	\$7.46	097-440-009	CONDO	\$7.46

CSA L-100 Countywide Street Lighting Final Annual Report  
Fiscal Year 2016-17

FINAL ROLL

Assessor's Parcel Number	Property Class	FY16-17 Service Charge	Assessor's Parcel Number	Property Class	FY16-17 Service Charge	Assessor's Parcel Number	Property Class	FY16-17 Service Charge
097-440-010	CONDO	\$7.46	097-450-015	CONDO	\$7.46	098-030-026	SFR	\$14.94
097-440-011	CONDO	\$7.46	097-450-016	CONDO	\$7.46	098-030-027	SFR	\$14.94
097-440-012	CONDO	\$7.46	097-450-017	CONDO	\$7.46	098-030-028	SFR	\$14.94
097-440-013	CONDO	\$7.46	097-450-018	CONDO	\$7.46	098-030-029	SFR	\$14.94
097-440-014	CONDO	\$7.46	097-450-019	CONDO	\$7.46	098-030-030	SFR	\$14.94
097-440-015	CONDO	\$7.46	097-450-020	CONDO	\$7.46	098-030-032	VCOM	\$7.46
097-440-016	CONDO	\$7.46	097-450-021	CONDO	\$7.46	098-030-033	COM	\$74.70
097-440-018	CONDO	\$7.46	097-450-022	CONDO	\$7.46	098-030-035	COM	\$74.70
097-440-019	CONDO	\$7.46	097-450-023	CONDO	\$7.46	098-030-036	MFR5	\$74.70
097-440-020	CONDO	\$7.46	097-450-024	CONDO	\$7.46	098-030-037	MFR5	\$74.70
097-440-021	CONDO	\$7.46	097-450-025	CONDO	\$7.46	098-040-001	SFR	\$14.94
097-440-022	CONDO	\$7.46	097-450-026	CONDO	\$7.46	098-040-002	SFR	\$14.94
097-440-023	CONDO	\$7.46	097-450-027	CONDO	\$7.46	098-040-003	SFR	\$14.94
097-440-024	CONDO	\$7.46	097-450-028	CONDO	\$7.46	098-040-004	SFR	\$14.94
097-440-025	CONDO	\$7.46	097-450-029	CONDO	\$7.46	098-040-005	SFR	\$14.94
097-440-026	CONDO	\$7.46	097-450-030	CONDO	\$7.46	098-040-006	SFR	\$14.94
097-440-027	CONDO	\$7.46	097-450-031	CONDO	\$7.46	098-040-007	SFR	\$14.94
097-440-028	CONDO	\$7.46	097-450-032	CONDO	\$7.46	098-040-008	SFR	\$14.94
097-440-029	CONDO	\$7.46	097-450-033	CONDO	\$7.46	098-040-009	SFR	\$14.94
097-440-030	CONDO	\$7.46	097-450-034	CONDO	\$7.46	098-040-010	SFR	\$14.94
097-440-031	CONDO	\$7.46	097-450-035	CONDO	\$7.46	098-040-011	SFR	\$14.94
097-440-032	CONDO	\$7.46	097-450-036	CONDO	\$7.46	098-040-012	SFR	\$14.94
097-440-033	CONDO	\$7.46	097-450-037	CONDO	\$7.46	098-040-024	MFR5	\$74.70
097-440-035	CONDO	\$7.46	097-450-038	CONDO	\$7.46	098-040-025	MFR6	\$89.64
097-440-036	CONDO	\$7.46	097-450-039	CONDO	\$7.46	098-040-026	MFR7	\$104.58
097-440-037	CONDO	\$7.46	097-450-040	CONDO	\$7.46	098-040-027	COM	\$74.70
097-440-038	CONDO	\$7.46	097-450-041	CONDO	\$7.46	098-040-028	COM	\$74.70
097-440-039	CONDO	\$7.46	097-450-042	CONDO	\$7.46	098-040-029	MFR5	\$74.70
097-440-040	CONDO	\$7.46	097-450-043	CONDO	\$7.46	098-040-030	VMFR	\$7.46
097-440-041	CONDO	\$7.46	097-450-044	CONDO	\$7.46	098-051-001	SFR	\$14.94
097-440-042	CONDO	\$7.46	097-450-045	CONDO	\$7.46	098-051-002	SFR	\$14.94
097-440-043	CONDO	\$7.46	097-450-046	CONDO	\$7.46	098-051-003	SFR	\$14.94
097-440-044	CONDO	\$7.46	097-450-047	CONDO	\$7.46	098-051-004	SFR	\$14.94
097-440-045	CONDO	\$7.46	097-450-048	CONDO	\$7.46	098-051-005	SFR	\$14.94
097-440-046	CONDO	\$7.46	097-450-049	CONDO	\$7.46	098-051-006	SFR	\$14.94
097-440-047	CONDO	\$7.46	098-030-001	COM	\$74.70	098-051-007	SFR	\$14.94
097-440-048	CONDO	\$7.46	098-030-010	SFR	\$14.94	098-051-008	SFR	\$14.94
097-440-049	CONDO	\$7.46	098-030-011	SFR	\$14.94	098-051-009	SFR	\$14.94
097-440-050	CONDO	\$7.46	098-030-012	SFR	\$14.94	098-051-010	SFR	\$14.94
097-450-002	CONDO	\$7.46	098-030-013	SFR	\$14.94	098-051-011	SFR	\$14.94
097-450-003	CONDO	\$7.46	098-030-014	SFR	\$14.94	098-051-012	SFR	\$14.94
097-450-004	CONDO	\$7.46	098-030-015	SFR	\$14.94	098-051-013	SFR	\$14.94
097-450-005	CONDO	\$7.46	098-030-016	SFR	\$14.94	098-051-014	SFR	\$14.94
097-450-006	CONDO	\$7.46	098-030-017	SFR	\$14.94	098-051-015	SFR	\$14.94
097-450-007	CONDO	\$7.46	098-030-018	SFR	\$14.94	098-051-016	SFR	\$14.94
097-450-008	CONDO	\$7.46	098-030-019	SFR	\$14.94	098-051-017	SFR	\$14.94
097-450-009	CONDO	\$7.46	098-030-020	SFR	\$14.94	098-051-018	SFR	\$14.94
097-450-010	CONDO	\$7.46	098-030-021	SFR	\$14.94	098-051-019	SFR	\$14.94
097-450-011	CONDO	\$7.46	098-030-022	SFR	\$14.94	098-051-020	SFR	\$14.94
097-450-012	CONDO	\$7.46	098-030-023	SFR	\$14.94	098-051-021	SFR	\$14.94
097-450-013	CONDO	\$7.46	098-030-024	SFR	\$14.94	098-051-022	SFR	\$14.94
097-450-014	CONDO	\$7.46	098-030-025	SFR	\$14.94	098-051-023	SFR	\$14.94

CSA L-100 Countywide Street Lighting Final Annual Report  
Fiscal Year 2016-17

FINAL ROLL

Assessor's Parcel Number	Property Class	FY16-17 Service Charge	Assessor's Parcel Number	Property Class	FY16-17 Service Charge	Assessor's Parcel Number	Property Class	FY16-17 Service Charge
098-051-024	SFR	\$14.94	098-052-051	SFR	\$14.94	098-063-020	SFR	\$14.94
098-051-025	SFR	\$14.94	098-052-052	VSFR	\$7.46	098-063-021	SFR	\$14.94
098-052-001	SFR	\$14.94	098-052-053	VSFR	\$7.46	098-063-022	SFR	\$14.94
098-052-002	SFR	\$14.94	098-052-054	SFR	\$14.94	098-063-023	SFR	\$14.94
098-052-003	SFR	\$14.94	098-052-055	SFR	\$14.94	098-063-024	SFR	\$14.94
098-052-004	SFR	\$14.94	098-061-001	SFR	\$14.94	098-063-025	SFR	\$14.94
098-052-005	SFR	\$14.94	098-061-002	SFR	\$14.94	098-063-026	SFR	\$14.94
098-052-006	VSFR	\$7.46	098-061-003	SFR	\$14.94	098-063-027	SFR	\$14.94
098-052-007	SFR	\$14.94	098-061-004	SFR	\$14.94	098-063-028	SFR	\$14.94
098-052-008	SFR	\$14.94	098-061-005	SFR	\$14.94	098-063-029	SFR	\$14.94
098-052-009	SFR	\$14.94	098-061-006	SFR	\$14.94	098-063-030	SFR	\$14.94
098-052-010	SFR	\$14.94	098-061-007	SFR	\$14.94	098-064-001	SFR	\$14.94
098-052-011	SFR	\$14.94	098-061-008	SFR	\$14.94	098-064-002	SFR	\$14.94
098-052-012	SFR	\$14.94	098-061-009	SFR	\$14.94	098-064-003	SFR	\$14.94
098-052-013	SFR	\$14.94	098-061-010	SFR	\$14.94	098-064-004	SFR	\$14.94
098-052-014	SFR	\$14.94	098-061-011	SFR	\$14.94	098-064-005	SFR	\$14.94
098-052-015	SFR	\$14.94	098-061-012	SFR	\$14.94	098-064-006	SFR	\$14.94
098-052-016	SFR	\$14.94	098-061-013	SFR	\$14.94	098-064-007	SFR	\$14.94
098-052-017	SFR	\$14.94	098-061-014	SFR	\$14.94	098-064-008	SFR	\$14.94
098-052-018	SFR	\$14.94	098-061-015	SFR	\$14.94	098-064-009	SFR	\$14.94
098-052-019	SFR	\$14.94	098-061-016	SFR	\$14.94	098-064-010	SFR	\$14.94
098-052-020	SFR	\$14.94	098-062-001	SFR	\$14.94	098-064-011	SFR	\$14.94
098-052-021	SFR	\$14.94	098-062-002	SFR	\$14.94	098-064-012	SFR	\$14.94
098-052-022	SFR	\$14.94	098-062-003	SFR	\$14.94	098-064-013	SFR	\$14.94
098-052-023	SFR	\$14.94	098-062-004	SFR	\$14.94	098-064-014	SFR	\$14.94
098-052-024	SFR	\$14.94	098-062-005	SFR	\$14.94	098-064-015	SFR	\$14.94
098-052-025	SFR	\$14.94	098-062-006	SFR	\$14.94	098-064-016	SFR	\$14.94
098-052-026	SFR	\$14.94	098-062-007	SFR	\$14.94	098-071-001	SFR	\$14.94
098-052-027	SFR	\$14.94	098-062-008	SFR	\$14.94	098-071-002	SFR	\$14.94
098-052-028	SFR	\$14.94	098-062-009	SFR	\$14.94	098-071-003	SFR	\$14.94
098-052-029	SFR	\$14.94	098-062-010	SFR	\$14.94	098-071-004	SFR	\$14.94
098-052-030	SFR	\$14.94	098-062-011	SFR	\$14.94	098-071-005	SFR	\$14.94
098-052-031	SFR	\$14.94	098-062-012	SFR	\$14.94	098-071-006	SFR	\$14.94
098-052-032	SFR	\$14.94	098-063-001	SFR	\$14.94	098-071-007	SFR	\$14.94
098-052-033	SFR	\$14.94	098-063-002	SFR	\$14.94	098-071-008	SFR	\$14.94
098-052-034	SFR	\$14.94	098-063-003	SFR	\$14.94	098-071-009	SFR	\$14.94
098-052-035	SFR	\$14.94	098-063-004	SFR	\$14.94	098-071-010	SFR	\$14.94
098-052-036	SFR	\$14.94	098-063-005	SFR	\$14.94	098-071-011	SFR	\$14.94
098-052-037	SFR	\$14.94	098-063-006	SFR	\$14.94	098-071-012	SFR	\$14.94
098-052-038	SFR	\$14.94	098-063-007	SFR	\$14.94	098-071-013	SFR	\$14.94
098-052-039	SFR	\$14.94	098-063-008	SFR	\$14.94	098-071-014	SFR	\$14.94
098-052-040	SFR	\$14.94	098-063-009	SFR	\$14.94	098-071-015	SFR	\$14.94
098-052-041	SFR	\$14.94	098-063-010	SFR	\$14.94	098-071-016	SFR	\$14.94
098-052-042	SFR	\$14.94	098-063-011	SFR	\$14.94	098-072-001	SFR	\$14.94
098-052-043	SFR	\$14.94	098-063-012	SFR	\$14.94	098-072-002	SFR	\$14.94
098-052-044	SFR	\$14.94	098-063-013	SFR	\$14.94	098-072-003	SFR	\$14.94
098-052-045	SFR	\$14.94	098-063-014	SFR	\$14.94	098-072-004	SFR	\$14.94
098-052-046	SFR	\$14.94	098-063-015	SFR	\$14.94	098-072-005	SFR	\$14.94
098-052-047	SFR	\$14.94	098-063-016	SFR	\$14.94	098-072-006	SFR	\$14.94
098-052-048	SFR	\$14.94	098-063-017	SFR	\$14.94	098-072-007	SFR	\$14.94
098-052-049	SFR	\$14.94	098-063-018	SFR	\$14.94	098-072-008	SFR	\$14.94
098-052-050	SFR	\$14.94	098-063-019	SFR	\$14.94	098-072-009	MFR2	\$29.88

CSA L-100 Countywide Street Lighting Final Annual Report  
 Fiscal Year 2016-17

FINAL ROLL

Assessor's Parcel Number	Property Class	FY16-17 Service Charge	Assessor's Parcel Number	Property Class	FY16-17 Service Charge	Assessor's Parcel Number	Property Class	FY16-17 Service Charge
098-072-010	SFR	\$1 4.94	098-073-030	SFR	\$1 4.94	098-075-020	SFR	\$1 4.94
098-072-011	SFR	\$1 4.94	098-073-031	SFR	\$1 4.94	098-075-021	SFR	\$1 4.94
098-072-012	SFR	\$1 4.94	098-073-032	SFR	\$1 4.94	098-075-022	SFR	\$1 4.94
098-072-013	SFR	\$1 4.94	098-074-001	SFR	\$1 4.94	098-075-023	SFR	\$1 4.94
098-072-014	SFR	\$1 4.94	098-074-002	SFR	\$1 4.94	098-075-024	SFR	\$1 4.94
098-072-015	SFR	\$1 4.94	098-074-003	SFR	\$1 4.94	098-075-025	SFR	\$1 4.94
098-072-016	SFR	\$1 4.94	098-074-004	SFR	\$1 4.94	098-075-026	SFR	\$1 4.94
098-072-017	SFR	\$1 4.94	098-074-005	SFR	\$1 4.94	098-075-027	SFR	\$1 4.94
098-072-018	SFR	\$1 4.94	098-074-006	SFR	\$1 4.94	098-075-028	SFR	\$1 4.94
098-072-019	SFR	\$1 4.94	098-074-007	SFR	\$1 4.94	098-075-029	SFR	\$1 4.94
098-072-020	SFR	\$1 4.94	098-074-008	SFR	\$1 4.94	098-075-030	SFR	\$1 4.94
098-072-021	SFR	\$1 4.94	098-074-009	SFR	\$1 4.94	098-075-031	SFR	\$1 4.94
098-072-022	SFR	\$1 4.94	098-074-010	SFR	\$1 4.94	098-075-032	SFR	\$1 4.94
098-072-023	SFR	\$1 4.94	098-074-011	SFR	\$1 4.94	098-075-033	SFR	\$1 4.94
098-072-024	SFR	\$1 4.94	098-074-012	SFR	\$1 4.94	098-081-001	SFR	\$1 4.94
098-072-025	SFR	\$1 4.94	098-074-013	SFR	\$1 4.94	098-081-002	SFR	\$1 4.94
098-072-026	SFR	\$1 4.94	098-074-014	SFR	\$1 4.94	098-081-003	SFR	\$1 4.94
098-072-027	SFR	\$1 4.94	098-074-015	SFR	\$1 4.94	098-081-004	SFR	\$1 4.94
098-072-028	SFR	\$1 4.94	098-074-016	SFR	\$1 4.94	098-081-005	SFR	\$1 4.94
098-072-029	SFR	\$1 4.94	098-074-017	SFR	\$1 4.94	098-081-006	SFR	\$1 4.94
098-072-030	SFR	\$1 4.94	098-074-018	SFR	\$1 4.94	098-081-007	SFR	\$1 4.94
098-072-031	SFR	\$1 4.94	098-074-019	SFR	\$1 4.94	098-081-008	SFR	\$1 4.94
098-072-032	SFR	\$1 4.94	098-074-020	SFR	\$1 4.94	098-081-009	SFR	\$1 4.94
098-073-001	SFR	\$1 4.94	098-074-021	SFR	\$1 4.94	098-081-010	SFR	\$1 4.94
098-073-002	SFR	\$1 4.94	098-074-022	SFR	\$1 4.94	098-081-011	SFR	\$1 4.94
098-073-003	SFR	\$1 4.94	098-074-023	SFR	\$1 4.94	098-081-012	SFR	\$1 4.94
098-073-004	SFR	\$1 4.94	098-074-024	SFR	\$1 4.94	098-081-013	SFR	\$1 4.94
098-073-005	SFR	\$1 4.94	098-074-025	SFR	\$1 4.94	098-081-014	SFR	\$1 4.94
098-073-006	SFR	\$1 4.94	098-074-026	SFR	\$1 4.94	098-081-015	SFR	\$1 4.94
098-073-007	SFR	\$1 4.94	098-074-027	SFR	\$1 4.94	098-081-016	SFR	\$1 4.94
098-073-008	SFR	\$1 4.94	098-074-028	SFR	\$1 4.94	098-081-017	SFR	\$1 4.94
098-073-009	SFR	\$1 4.94	098-074-029	SFR	\$1 4.94	098-081-018	SFR	\$1 4.94
098-073-010	SFR	\$1 4.94	098-074-030	SFR	\$1 4.94	098-081-019	SFR	\$1 4.94
098-073-011	SFR	\$1 4.94	098-074-031	SFR	\$1 4.94	098-081-020	SFR	\$1 4.94
098-073-012	SFR	\$1 4.94	098-074-032	SFR	\$1 4.94	098-081-021	SFR	\$1 4.94
098-073-013	SFR	\$1 4.94	098-075-001	SFR	\$1 4.94	098-081-022	SFR	\$1 4.94
098-073-014	SFR	\$1 4.94	098-075-002	SFR	\$1 4.94	098-081-023	SFR	\$1 4.94
098-073-015	SFR	\$1 4.94	098-075-003	SFR	\$1 4.94	098-081-024	SFR	\$1 4.94
098-073-016	SFR	\$1 4.94	098-075-004	SFR	\$1 4.94	098-081-025	SFR	\$1 4.94
098-073-017	SFR	\$1 4.94	098-075-005	SFR	\$1 4.94	098-081-026	SFR	\$1 4.94
098-073-018	SFR	\$1 4.94	098-075-006	SFR	\$1 4.94	098-081-027	SFR	\$1 4.94
098-073-019	SFR	\$1 4.94	098-075-007	SFR	\$1 4.94	098-081-028	SFR	\$1 4.94
098-073-020	SFR	\$1 4.94	098-075-010	SFR	\$1 4.94	098-081-029	SFR	\$1 4.94
098-073-021	SFR	\$1 4.94	098-075-011	SFR	\$1 4.94	098-081-030	SFR	\$1 4.94
098-073-022	SFR	\$1 4.94	098-075-012	SFR	\$1 4.94	098-081-031	SFR	\$1 4.94
098-073-023	SFR	\$1 4.94	098-075-013	SFR	\$1 4.94	098-081-032	SFR	\$1 4.94
098-073-024	SFR	\$1 4.94	098-075-014	SFR	\$1 4.94	098-082-001	SFR	\$1 4.94
098-073-025	SFR	\$1 4.94	098-075-015	SFR	\$1 4.94	098-082-002	SFR	\$1 4.94
098-073-026	SFR	\$1 4.94	098-075-016	SFR	\$1 4.94	098-082-003	SFR	\$1 4.94
098-073-027	SFR	\$1 4.94	098-075-017	SFR	\$1 4.94	098-082-004	SFR	\$1 4.94
098-073-028	SFR	\$1 4.94	098-075-018	SFR	\$1 4.94	098-082-005	SFR	\$1 4.94
098-073-029	SFR	\$1 4.94	098-075-019	SFR	\$1 4.94	098-082-006	SFR	\$1 4.94

CSA L-100 Countywide Street Lighting Final Annual Report  
 Fiscal Year 2016-17

FINAL ROLL

Assessor's Parcel Number	Property Class	FY16-17 Service Charge	Assessor's Parcel Number	Property Class	FY16-17 Service Charge	Assessor's Parcel Number	Property Class	FY16-17 Service Charge
098-082-007	SFR	\$1 4.94	098-092-007	SFR	\$1 4.94	098-093-011	SFR	\$1 4.94
098-082-008	SFR	\$1 4.94	098-092-008	SFR	\$1 4.94	098-093-012	SFR	\$1 4.94
098-082-009	SFR	\$1 4.94	098-092-009	SFR	\$1 4.94	098-093-013	SFR	\$1 4.94
098-082-010	SFR	\$1 4.94	098-092-010	SFR	\$1 4.94	098-093-014	SFR	\$1 4.94
098-082-011	SFR	\$1 4.94	098-092-011	SFR	\$1 4.94	098-093-015	SFR	\$1 4.94
098-082-012	SFR	\$1 4.94	098-092-012	SFR	\$1 4.94	098-093-016	SFR	\$1 4.94
098-082-013	SFR	\$1 4.94	098-092-013	SFR	\$1 4.94	098-093-017	SFR	\$1 4.94
098-082-014	SFR	\$1 4.94	098-092-014	SFR	\$1 4.94	098-093-018	SFR	\$1 4.94
098-082-015	SFR	\$1 4.94	098-092-015	SFR	\$1 4.94	098-093-019	SFR	\$1 4.94
098-082-016	SFR	\$1 4.94	098-092-016	SFR	\$1 4.94	098-093-020	SFR	\$1 4.94
098-082-017	SFR	\$1 4.94	098-092-017	SFR	\$1 4.94	098-093-021	SFR	\$1 4.94
098-083-001	SFR	\$1 4.94	098-092-018	SFR	\$1 4.94	098-094-001	SFR	\$1 4.94
098-083-002	SFR	\$1 4.94	098-092-019	SFR	\$1 4.94	098-094-002	SFR	\$1 4.94
098-083-003	SFR	\$1 4.94	098-092-020	SFR	\$1 4.94	098-094-003	SFR	\$1 4.94
098-083-004	SFR	\$1 4.94	098-092-021	SFR	\$1 4.94	098-094-004	SFR	\$1 4.94
098-083-005	SFR	\$1 4.94	098-092-022	SFR	\$1 4.94	098-094-005	SFR	\$1 4.94
098-083-006	SFR	\$1 4.94	098-092-023	SFR	\$1 4.94	098-094-006	SFR	\$1 4.94
098-083-007	SFR	\$1 4.94	098-092-024	SFR	\$1 4.94	098-094-007	SFR	\$1 4.94
098-083-008	SFR	\$1 4.94	098-092-025	SFR	\$1 4.94	098-094-008	SFR	\$1 4.94
098-084-001	SFR	\$1 4.94	098-092-026	SFR	\$1 4.94	098-094-009	SFR	\$1 4.94
098-084-002	SFR	\$1 4.94	098-092-027	SFR	\$1 4.94	098-094-010	SFR	\$1 4.94
098-084-003	SFR	\$1 4.94	098-092-028	SFR	\$1 4.94	098-094-011	SFR	\$1 4.94
098-084-004	SFR	\$1 4.94	098-092-029	SFR	\$1 4.94	098-094-012	SFR	\$1 4.94
098-084-005	SFR	\$1 4.94	098-092-030	SFR	\$1 4.94	098-094-013	SFR	\$1 4.94
098-084-006	SFR	\$1 4.94	098-092-031	SFR	\$1 4.94	098-094-014	SFR	\$1 4.94
098-084-007	SFR	\$1 4.94	098-092-032	SFR	\$1 4.94	098-094-015	SFR	\$1 4.94
098-084-008	SFR	\$1 4.94	098-092-033	SFR	\$1 4.94	098-094-016	SFR	\$1 4.94
098-084-009	SFR	\$1 4.94	098-092-034	SFR	\$1 4.94	098-094-017	SFR	\$1 4.94
098-084-010	SFR	\$1 4.94	098-092-035	SFR	\$1 4.94	098-094-018	SFR	\$1 4.94
098-084-011	SFR	\$1 4.94	098-092-036	SFR	\$1 4.94	098-094-019	SFR	\$1 4.94
098-084-012	SFR	\$1 4.94	098-092-037	SFR	\$1 4.94	098-094-020	SFR	\$1 4.94
098-084-013	SFR	\$1 4.94	098-092-038	SFR	\$1 4.94	098-094-021	SFR	\$1 4.94
098-084-014	SFR	\$1 4.94	098-092-039	SFR	\$1 4.94	098-094-022	SFR	\$1 4.94
098-091-004	SFR	\$1 4.94	098-092-040	SFR	\$1 4.94	098-094-023	SFR	\$1 4.94
098-091-005	SFR	\$1 4.94	098-092-041	SFR	\$1 4.94	098-101-001	SFR	\$1 4.94
098-091-006	SFR	\$1 4.94	098-092-042	SFR	\$1 4.94	098-101-002	SFR	\$1 4.94
098-091-007	SFR	\$1 4.94	098-092-043	SFR	\$1 4.94	098-101-004	SFR	\$1 4.94
098-091-008	SFR	\$1 4.94	098-092-044	SFR	\$1 4.94	098-101-005	SFR	\$1 4.94
098-091-009	SFR	\$1 4.94	098-092-045	SFR	\$1 4.94	098-101-006	SFR	\$1 4.94
098-091-010	SFR	\$1 4.94	098-092-046	SFR	\$1 4.94	098-101-007	SFR	\$1 4.94
098-091-011	SFR	\$1 4.94	098-092-047	SFR	\$1 4.94	098-101-008	SFR	\$1 4.94
098-091-012	SFR	\$1 4.94	098-092-048	SFR	\$1 4.94	098-101-009	SFR	\$1 4.94
098-091-013	SFR	\$1 4.94	098-093-001	SFR	\$1 4.94	098-101-010	SFR	\$1 4.94
098-091-014	SFR	\$1 4.94	098-093-002	SFR	\$1 4.94	098-101-011	SFR	\$1 4.94
098-091-015	SFR	\$1 4.94	098-093-003	SFR	\$1 4.94	098-101-012	SFR	\$1 4.94
098-091-016	SFR	\$1 4.94	098-093-004	SFR	\$1 4.94	098-101-013	SFR	\$1 4.94
098-092-001	SFR	\$1 4.94	098-093-005	SFR	\$1 4.94	098-101-014	SFR	\$1 4.94
098-092-002	SFR	\$1 4.94	098-093-006	SFR	\$1 4.94	098-101-015	SFR	\$1 4.94
098-092-003	SFR	\$1 4.94	098-093-007	SFR	\$1 4.94	098-101-016	SFR	\$1 4.94
098-092-004	SFR	\$1 4.94	098-093-008	SFR	\$1 4.94	098-101-017	SFR	\$1 4.94
098-092-005	SFR	\$1 4.94	098-093-009	SFR	\$1 4.94	098-101-018	SFR	\$1 4.94
098-092-006	SFR	\$1 4.94	098-093-010	SFR	\$1 4.94	098-101-019	SFR	\$1 4.94



CSA L-100 Countywide Street Lighting Final Annual Report  
Fiscal Year 2016-17

FINAL ROLL

Assessor's Parcel Number	Property Class	FY16-17 Service Charge	Assessor's Parcel Number	Property Class	FY16-17 Service Charge	Assessor's Parcel Number	Property Class	FY16-17 Service Charge
098-102-001	SFR	\$1 4.94	098-122-001	SFR	\$1 4.94	098-142-006	SFR	\$1 4.94
098-102-002	SFR	\$1 4.94	098-122-002	SFR	\$1 4.94	098-142-007	SFR	\$1 4.94
098-102-003	SFR	\$1 4.94	098-122-003	SFR	\$1 4.94	098-142-008	SFR	\$1 4.94
098-102-004	SFR	\$1 4.94	098-123-001	SFR	\$1 4.94	098-142-010	SFR	\$1 4.94
098-102-005	SFR	\$1 4.94	098-123-002	SFR	\$1 4.94	098-142-011	SFR	\$1 4.94
098-102-006	SFR	\$1 4.94	098-123-003	SFR	\$1 4.94	098-142-012	SFR	\$1 4.94
098-102-007	SFR	\$1 4.94	098-123-004	SFR	\$1 4.94	098-142-013	SFR	\$1 4.94
098-102-008	SFR	\$1 4.94	098-124-001	SFR	\$1 4.94	098-142-014	SFR	\$1 4.94
098-102-009	SFR	\$1 4.94	098-126-010	SFR	\$1 4.94	098-142-015	SFR	\$1 4.94
098-102-010	SFR	\$1 4.94	098-126-011	SFR	\$1 4.94	098-142-016	SFR	\$1 4.94
098-102-011	SFR	\$1 4.94	098-126-012	SFR	\$1 4.94	098-142-017	SFR	\$1 4.94
098-102-012	SFR	\$1 4.94	098-126-013	SFR	\$1 4.94	098-142-018	SFR	\$1 4.94
098-103-001	SFR	\$1 4.94	098-126-014	SFR	\$1 4.94	098-142-019	SFR	\$1 4.94
098-103-002	SFR	\$1 4.94	098-126-015	SFR	\$1 4.94	098-142-020	SFR	\$1 4.94
098-103-003	SFR	\$1 4.94	098-126-016	SFR	\$1 4.94	098-142-021	SFR	\$1 4.94
098-103-004	SFR	\$1 4.94	098-126-018	SFR	\$1 4.94	098-142-022	SFR	\$1 4.94
098-103-005	SFR	\$1 4.94	098-126-019	SFR	\$1 4.94	098-142-023	SFR	\$1 4.94
098-103-006	SFR	\$1 4.94	098-126-020	SFR	\$1 4.94	098-142-025	SFR	\$1 4.94
098-103-007	SFR	\$1 4.94	098-126-021	SFR	\$1 4.94	098-142-026	SFR	\$1 4.94
098-103-008	SFR	\$1 4.94	098-126-022	SFR	\$1 4.94	098-142-027	SFR	\$1 4.94
098-103-009	SFR	\$1 4.94	098-126-023	SFR	\$1 4.94	098-142-028	SFR	\$1 4.94
098-103-010	SFR	\$1 4.94	098-126-024	SFR	\$1 4.94	098-142-029	SFR	\$1 4.94
098-103-011	SFR	\$1 4.94	098-126-025	SFR	\$1 4.94	098-142-030	SFR	\$1 4.94
098-103-012	SFR	\$1 4.94	098-127-009	SFR	\$1 4.94	098-142-031	SFR	\$1 4.94
098-103-013	SFR	\$1 4.94	098-127-010	SFR	\$1 4.94	098-142-032	SFR	\$1 4.94
098-103-014	SFR	\$1 4.94	098-127-011	SFR	\$1 4.94	098-143-001	SFR	\$1 4.94
098-103-015	SFR	\$1 4.94	098-127-012	SFR	\$1 4.94	098-143-002	SFR	\$1 4.94
098-103-016	SFR	\$1 4.94	098-127-013	SFR	\$1 4.94	098-143-003	SFR	\$1 4.94
098-103-017	SFR	\$1 4.94	098-127-014	SFR	\$1 4.94	098-143-004	SFR	\$1 4.94
098-103-018	SFR	\$1 4.94	098-127-015	SFR	\$1 4.94	098-143-005	SFR	\$1 4.94
098-103-019	SFR	\$1 4.94	098-127-016	SFR	\$1 4.94	098-143-006	SFR	\$1 4.94
098-104-001	SFR	\$1 4.94	098-130-002	VSFR	\$7.46	098-143-007	SFR	\$1 4.94
098-104-002	SFR	\$1 4.94	098-141-001	SFR	\$1 4.94	098-143-008	SFR	\$1 4.94
098-104-003	SFR	\$1 4.94	098-141-002	SFR	\$1 4.94	098-143-009	SFR	\$1 4.94
098-105-001	SFR	\$1 4.94	098-141-003	SFR	\$1 4.94	098-143-010	SFR	\$1 4.94
098-105-002	SFR	\$1 4.94	098-141-004	SFR	\$1 4.94	098-143-011	SFR	\$1 4.94
098-105-003	SFR	\$1 4.94	098-141-005	SFR	\$1 4.94	098-143-012	SFR	\$1 4.94
098-105-004	SFR	\$1 4.94	098-141-006	SFR	\$1 4.94	098-143-013	SFR	\$1 4.94
098-105-005	SFR	\$1 4.94	098-141-007	SFR	\$1 4.94	098-143-014	SFR	\$1 4.94
098-105-006	SFR	\$1 4.94	098-141-008	SFR	\$1 4.94	098-143-015	SFR	\$1 4.94
098-105-007	SFR	\$1 4.94	098-141-009	SFR	\$1 4.94	098-155-001	SFR	\$1 4.94
098-105-008	SFR	\$1 4.94	098-141-010	SFR	\$1 4.94	098-155-002	SFR	\$1 4.94
098-106-001	SFR	\$1 4.94	098-141-011	SFR	\$1 4.94	098-155-003	SFR	\$1 4.94
098-106-002	SFR	\$1 4.94	098-141-012	SFR	\$1 4.94	098-155-004	SFR	\$1 4.94
098-106-003	SFR	\$1 4.94	098-141-013	SFR	\$1 4.94	098-155-005	SFR	\$1 4.94
098-106-004	SFR	\$1 4.94	098-141-014	SFR	\$1 4.94	098-155-006	SFR	\$1 4.94
098-121-001	SFR	\$1 4.94	098-141-015	SFR	\$1 4.94	098-155-007	SFR	\$1 4.94
098-121-002	SFR	\$1 4.94	098-142-001	SFR	\$1 4.94	098-155-008	SFR	\$1 4.94
098-121-003	SFR	\$1 4.94	098-142-002	SFR	\$1 4.94	098-155-009	SFR	\$1 4.94
098-121-004	SFR	\$1 4.94	098-142-003	SFR	\$1 4.94	098-155-010	SFR	\$1 4.94
098-121-006	SFR	\$1 4.94	098-142-004	SFR	\$1 4.94	098-155-011	SFR	\$1 4.94
098-121-007	SFR	\$1 4.94	098-142-005	SFR	\$1 4.94	098-155-012	SFR	\$1 4.94

CSA L-100 Countywide Street Lighting Final Annual Report  
Fiscal Year 2016-17

FINAL ROLL

Assessor's Parcel Number	Property Class	FY16-17 Service Charge	Assessor's Parcel Number	Property Class	FY16-17 Service Charge	Assessor's Parcel Number	Property Class	FY16-17 Service Charge
098-155-013	SFR	\$1 4.94	098-164-009	SFR	\$1 4.94	098-173-015	SFR	\$1 4.94
098-155-014	SFR	\$1 4.94	098-164-010	SFR	\$1 4.94	098-173-016	SFR	\$1 4.94
098-155-015	SFR	\$1 4.94	098-164-011	SFR	\$1 4.94	098-173-017	SFR	\$1 4.94
098-155-016	SFR	\$1 4.94	098-164-012	SFR	\$1 4.94	098-174-001	SFR	\$1 4.94
098-155-017	SFR	\$1 4.94	098-165-001	SFR	\$1 4.94	098-174-002	SFR	\$1 4.94
098-155-018	SFR	\$1 4.94	098-165-002	SFR	\$1 4.94	098-174-003	SFR	\$1 4.94
098-155-019	SFR	\$1 4.94	098-165-003	SFR	\$1 4.94	098-174-004	SFR	\$1 4.94
098-155-020	SFR	\$1 4.94	098-165-004	SFR	\$1 4.94	098-174-005	SFR	\$1 4.94
098-155-021	SFR	\$1 4.94	098-165-005	SFR	\$1 4.94	098-174-006	SFR	\$1 4.94
098-155-022	SFR	\$1 4.94	098-165-006	SFR	\$1 4.94	098-174-007	SFR	\$1 4.94
098-155-023	SFR	\$1 4.94	098-165-007	SFR	\$1 4.94	098-174-008	SFR	\$1 4.94
098-155-024	SFR	\$1 4.94	098-165-008	SFR	\$1 4.94	098-174-009	SFR	\$1 4.94
098-155-025	SFR	\$1 4.94	098-165-009	SFR	\$1 4.94	098-174-010	SFR	\$1 4.94
098-156-001	SFR	\$1 4.94	098-165-010	SFR	\$1 4.94	098-175-001	SFR	\$1 4.94
098-156-002	SFR	\$1 4.94	098-165-011	SFR	\$1 4.94	098-175-002	SFR	\$1 4.94
098-156-003	SFR	\$1 4.94	098-165-012	SFR	\$1 4.94	098-175-003	SFR	\$1 4.94
098-156-004	SFR	\$1 4.94	098-165-013	SFR	\$1 4.94	098-175-004	SFR	\$1 4.94
098-156-005	SFR	\$1 4.94	098-171-005	SFR	\$1 4.94	098-175-005	SFR	\$1 4.94
098-156-006	SFR	\$1 4.94	098-171-006	SFR	\$1 4.94	098-175-006	SFR	\$1 4.94
098-156-007	SFR	\$1 4.94	098-171-007	SFR	\$1 4.94	098-175-007	SFR	\$1 4.94
098-156-008	SFR	\$1 4.94	098-171-008	SFR	\$1 4.94	098-175-008	SFR	\$1 4.94
098-156-009	SFR	\$1 4.94	098-171-009	SFR	\$1 4.94	098-175-009	SFR	\$1 4.94
098-156-010	SFR	\$1 4.94	098-171-010	SFR	\$1 4.94	098-175-010	SFR	\$1 4.94
098-156-011	SFR	\$1 4.94	098-171-011	SFR	\$1 4.94	098-175-011	SFR	\$1 4.94
098-161-001	SFR	\$1 4.94	098-171-012	SFR	\$1 4.94	098-175-012	SFR	\$1 4.94
098-161-002	SFR	\$1 4.94	098-172-005	SFR	\$1 4.94	098-175-013	SFR	\$1 4.94
098-161-003	SFR	\$1 4.94	098-172-006	SFR	\$1 4.94	098-180-005	VSFR	\$7.46
098-161-004	SFR	\$1 4.94	098-172-007	SFR	\$1 4.94	098-180-007	SFR	\$1 4.94
098-161-005	SFR	\$1 4.94	098-172-008	SFR	\$1 4.94	098-180-010	SFR	\$1 4.94
098-162-004	SFR	\$1 4.94	098-172-009	SFR	\$1 4.94	098-180-015	SFR	\$1 4.94
098-162-005	SFR	\$1 4.94	098-172-010	SFR	\$1 4.94	098-180-016	SFR	\$1 4.94
098-162-006	SFR	\$1 4.94	098-172-011	SFR	\$1 4.94	098-180-017	SFR	\$1 4.94
098-162-007	SFR	\$1 4.94	098-172-012	SFR	\$1 4.94	098-180-021	VSFR	\$7.46
098-162-008	SFR	\$1 4.94	098-172-013	SFR	\$1 4.94	098-180-022	SFR	\$1 4.94
098-162-009	SFR	\$1 4.94	098-172-014	SFR	\$1 4.94	098-180-025	SFR	\$1 4.94
098-162-010	SFR	\$1 4.94	098-172-015	SFR	\$1 4.94	098-180-026	SFR	\$1 4.94
098-162-011	SFR	\$1 4.94	098-172-016	SFR	\$1 4.94	098-180-027	VSFR	\$7.46
098-162-012	SFR	\$1 4.94	098-172-017	SFR	\$1 4.94	098-180-028	SFR	\$1 4.94
098-163-004	SFR	\$1 4.94	098-173-001	SFR	\$1 4.94	098-180-029	SFR	\$1 4.94
098-163-005	SFR	\$1 4.94	098-173-002	SFR	\$1 4.94	098-180-030	VSFR	\$7.46
098-163-006	SFR	\$1 4.94	098-173-003	SFR	\$1 4.94	098-180-033	SFR	\$1 4.94
098-163-007	SFR	\$1 4.94	098-173-004	SFR	\$1 4.94	098-180-034	SFR	\$1 4.94
098-163-008	SFR	\$1 4.94	098-173-005	SFR	\$1 4.94	098-180-035	SFR	\$1 4.94
098-163-009	SFR	\$1 4.94	098-173-006	SFR	\$1 4.94	098-180-036	SFR	\$1 4.94
098-163-010	SFR	\$1 4.94	098-173-007	SFR	\$1 4.94	098-180-037	SFR	\$1 4.94
098-163-011	SFR	\$1 4.94	098-173-008	SFR	\$1 4.94	098-180-041	VSFR	\$7.46
098-163-012	SFR	\$1 4.94	098-173-009	SFR	\$1 4.94	098-180-043	VSFR	\$7.46
098-164-004	SFR	\$1 4.94	098-173-010	SFR	\$1 4.94	098-190-002	SFR	\$1 4.94
098-164-005	SFR	\$1 4.94	098-173-011	SFR	\$1 4.94	098-190-003	SFR	\$1 4.94
098-164-006	SFR	\$1 4.94	098-173-012	SFR	\$1 4.94	098-190-004	SFR	\$1 4.94
098-164-007	SFR	\$1 4.94	098-173-013	SFR	\$1 4.94	098-190-006	SFR	\$1 4.94
098-164-008	SFR	\$1 4.94	098-173-014	SFR	\$1 4.94	098-190-008	SFR	\$1 4.94

CSA L-100 Countywide Street Lighting Final Annual Report  
Fiscal Year 2016-17

FINAL ROLL

Assessor's Parcel Number	Property Class	FY16-17 Service Charge	Assessor's Parcel Number	Property Class	FY16-17 Service Charge	Assessor's Parcel Number	Property Class	FY16-17 Service Charge
098-190-013	SFR	\$14.94	098-291-003	SFR	\$14.94	098-295-001	SFR	\$14.94
098-190-015	INST	\$74.70	098-291-004	SFR	\$14.94	098-295-002	SFR	\$14.94
098-190-016	SFR	\$14.94	098-291-005	SFR	\$14.94	098-301-001	SFR	\$14.94
098-190-017	SFR	\$14.94	098-291-006	SFR	\$14.94	098-301-002	SFR	\$14.94
098-190-018	SFR	\$14.94	098-291-007	SFR	\$14.94	098-301-003	SFR	\$14.94
098-190-019	SFR	\$14.94	098-291-008	SFR	\$14.94	098-301-004	SFR	\$14.94
098-190-024	SFR	\$14.94	098-291-009	SFR	\$14.94	098-301-005	SFR	\$14.94
098-190-025	SFR	\$14.94	098-291-010	SFR	\$14.94	098-301-006	SFR	\$14.94
098-190-026	SFR	\$14.94	098-291-011	SFR	\$14.94	098-301-007	SFR	\$14.94
098-190-028	SFR	\$14.94	098-291-012	SFR	\$14.94	098-301-008	SFR	\$14.94
098-210-001	VSFR	\$7.46	098-291-013	SFR	\$14.94	098-301-009	SFR	\$14.94
098-210-026	COM	\$74.70	098-291-014	SFR	\$14.94	098-301-010	SFR	\$14.94
098-230-001	SFR	\$14.94	098-291-015	SFR	\$14.94	098-301-011	SFR	\$14.94
098-230-007	SFR	\$14.94	098-292-001	SFR	\$14.94	098-301-012	SFR	\$14.94
098-230-022	SFR	\$14.94	098-292-002	SFR	\$14.94	098-301-013	SFR	\$14.94
098-230-023	VSFR	\$7.46	098-292-003	SFR	\$14.94	098-301-014	SFR	\$14.94
098-230-048	IND	\$74.70	098-292-004	SFR	\$14.94	098-301-015	SFR	\$14.94
098-230-049	INST	\$74.70	098-292-005	SFR	\$14.94	098-302-001	SFR	\$14.94
098-230-050	VCOM	\$7.46	098-292-006	SFR	\$14.94	098-302-002	SFR	\$14.94
098-240-003	MISC	\$7.46	098-292-007	SFR	\$14.94	098-302-003	SFR	\$14.94
098-240-024	IND	\$74.70	098-292-008	SFR	\$14.94	098-302-004	SFR	\$14.94
098-240-057	COM	\$74.70	098-292-009	SFR	\$14.94	098-302-005	SFR	\$14.94
098-240-058	VMFR	\$7.46	098-292-010	SFR	\$14.94	098-302-006	SFR	\$14.94
098-240-059	VMFR	\$7.46	098-292-011	SFR	\$14.94	098-302-007	SFR	\$14.94
098-240-060	MFR8	\$119.52	098-292-012	SFR	\$14.94	098-302-008	SFR	\$14.94
098-250-019	MISC	\$7.46	098-292-013	SFR	\$14.94	098-302-009	SFR	\$14.94
098-250-020	MISC	\$7.46	098-292-014	SFR	\$14.94	098-302-010	SFR	\$14.94
098-281-001	SFR	\$14.94	098-292-015	SFR	\$14.94	098-302-011	SFR	\$14.94
098-281-002	SFR	\$14.94	098-292-016	SFR	\$14.94	098-302-012	SFR	\$14.94
098-281-003	SFR	\$14.94	098-292-017	SFR	\$14.94	098-302-013	SFR	\$14.94
098-281-004	SFR	\$14.94	098-292-018	SFR	\$14.94	098-302-014	SFR	\$14.94
098-281-005	SFR	\$14.94	098-292-019	SFR	\$14.94	098-302-015	SFR	\$14.94
098-281-006	SFR	\$14.94	098-292-020	SFR	\$14.94	098-311-001	SFR	\$14.94
098-281-007	SFR	\$14.94	098-292-021	SFR	\$14.94	098-311-002	SFR	\$14.94
098-281-008	SFR	\$14.94	098-292-022	SFR	\$14.94	098-311-003	SFR	\$14.94
098-281-009	SFR	\$14.94	098-292-023	SFR	\$14.94	098-311-004	SFR	\$14.94
098-281-010	SFR	\$14.94	098-292-024	SFR	\$14.94	098-311-005	SFR	\$14.94
098-281-011	SFR	\$14.94	098-292-025	SFR	\$14.94	098-311-006	SFR	\$14.94
098-282-001	SFR	\$14.94	098-292-026	SFR	\$14.94	098-311-007	SFR	\$14.94
098-282-002	SFR	\$14.94	098-292-027	SFR	\$14.94	098-311-008	SFR	\$14.94
098-282-003	SFR	\$14.94	098-292-028	SFR	\$14.94	098-311-009	SFR	\$14.94
098-282-004	SFR	\$14.94	098-292-029	SFR	\$14.94	098-311-010	SFR	\$14.94
098-282-005	SFR	\$14.94	098-293-001	SFR	\$14.94	098-311-011	SFR	\$14.94
098-282-006	SFR	\$14.94	098-293-002	SFR	\$14.94	098-311-012	SFR	\$14.94
098-282-007	SFR	\$14.94	098-293-003	SFR	\$14.94	098-311-013	SFR	\$14.94
098-282-008	SFR	\$14.94	098-293-004	SFR	\$14.94	098-311-014	SFR	\$14.94
098-282-009	SFR	\$14.94	098-293-005	SFR	\$14.94	098-311-015	SFR	\$14.94
098-282-010	SFR	\$14.94	098-293-006	SFR	\$14.94	098-312-001	SFR	\$14.94
098-282-011	SFR	\$14.94	098-294-001	SFR	\$14.94	098-312-002	SFR	\$14.94
098-282-012	SFR	\$14.94	098-294-002	SFR	\$14.94	098-312-003	SFR	\$14.94
098-291-001	SFR	\$14.94	098-294-003	SFR	\$14.94	098-312-004	SFR	\$14.94
098-291-002	SFR	\$14.94	098-294-004	SFR	\$14.94	098-312-005	SFR	\$14.94

CSA L-100 Countywide Street Lighting Final Annual Report  
Fiscal Year 2016-17

FINAL ROLL

Assessor's Parcel Number	Property Class	FY16-17 Service Charge	Assessor's Parcel Number	Property Class	FY16-17 Service Charge	Assessor's Parcel Number	Property Class	FY16-17 Service Charge
098-312-006	SFR	\$1 4.94	098-314-018	SFR	\$1 4.94	098-331-012	SFR	\$1 4.94
098-312-007	SFR	\$1 4.94	098-314-019	SFR	\$1 4.94	098-331-013	SFR	\$1 4.94
098-312-008	SFR	\$1 4.94	098-314-020	SFR	\$1 4.94	098-331-014	SFR	\$1 4.94
098-312-009	SFR	\$1 4.94	098-321-001	SFR	\$1 4.94	098-331-015	SFR	\$1 4.94
098-312-010	SFR	\$1 4.94	098-321-002	SFR	\$1 4.94	098-331-016	SFR	\$1 4.94
098-312-011	SFR	\$1 4.94	098-321-003	SFR	\$1 4.94	098-331-017	SFR	\$1 4.94
098-312-012	SFR	\$1 4.94	098-321-004	SFR	\$1 4.94	098-331-018	SFR	\$1 4.94
098-312-013	SFR	\$1 4.94	098-321-005	SFR	\$1 4.94	098-331-019	SFR	\$1 4.94
098-312-014	SFR	\$1 4.94	098-321-006	SFR	\$1 4.94	098-331-020	SFR	\$1 4.94
098-312-015	SFR	\$1 4.94	098-321-007	SFR	\$1 4.94	098-331-021	SFR	\$1 4.94
098-312-016	SFR	\$1 4.94	098-321-008	SFR	\$1 4.94	098-331-022	SFR	\$1 4.94
098-312-017	SFR	\$1 4.94	098-321-009	SFR	\$1 4.94	098-331-023	SFR	\$1 4.94
098-312-018	SFR	\$1 4.94	098-321-010	SFR	\$1 4.94	098-331-024	SFR	\$1 4.94
098-313-001	SFR	\$1 4.94	098-321-011	SFR	\$1 4.94	098-331-025	SFR	\$1 4.94
098-313-002	SFR	\$1 4.94	098-321-012	SFR	\$1 4.94	098-331-026	SFR	\$1 4.94
098-313-003	SFR	\$1 4.94	098-322-001	SFR	\$1 4.94	098-331-027	SFR	\$1 4.94
098-313-004	SFR	\$1 4.94	098-322-002	SFR	\$1 4.94	098-331-028	SFR	\$1 4.94
098-313-005	SFR	\$1 4.94	098-322-003	SFR	\$1 4.94	098-331-029	SFR	\$1 4.94
098-313-006	SFR	\$1 4.94	098-322-004	SFR	\$1 4.94	098-331-030	SFR	\$1 4.94
098-313-007	SFR	\$1 4.94	098-322-005	SFR	\$1 4.94	098-332-001	SFR	\$1 4.94
098-313-008	SFR	\$1 4.94	098-322-006	SFR	\$1 4.94	098-332-002	SFR	\$1 4.94
098-313-009	SFR	\$1 4.94	098-322-007	SFR	\$1 4.94	098-332-003	SFR	\$1 4.94
098-313-010	SFR	\$1 4.94	098-322-008	SFR	\$1 4.94	098-332-004	SFR	\$1 4.94
098-313-011	SFR	\$1 4.94	098-322-009	SFR	\$1 4.94	098-332-005	SFR	\$1 4.94
098-313-012	SFR	\$1 4.94	098-322-010	SFR	\$1 4.94	098-332-006	SFR	\$1 4.94
098-313-013	SFR	\$1 4.94	098-322-011	SFR	\$1 4.94	098-332-007	SFR	\$1 4.94
098-313-014	SFR	\$1 4.94	098-322-012	SFR	\$1 4.94	098-332-008	SFR	\$1 4.94
098-313-015	SFR	\$1 4.94	098-322-013	SFR	\$1 4.94	098-332-009	SFR	\$1 4.94
098-313-016	SFR	\$1 4.94	098-322-014	SFR	\$1 4.94	098-332-010	SFR	\$1 4.94
098-313-017	SFR	\$1 4.94	098-322-015	SFR	\$1 4.94	098-332-011	SFR	\$1 4.94
098-313-018	SFR	\$1 4.94	098-322-016	SFR	\$1 4.94	098-332-012	SFR	\$1 4.94
098-313-019	SFR	\$1 4.94	098-322-017	SFR	\$1 4.94	098-332-013	SFR	\$1 4.94
098-313-020	SFR	\$1 4.94	098-322-018	SFR	\$1 4.94	098-332-014	SFR	\$1 4.94
098-313-021	SFR	\$1 4.94	098-322-019	SFR	\$1 4.94	098-332-015	SFR	\$1 4.94
098-313-022	SFR	\$1 4.94	098-322-020	SFR	\$1 4.94	098-332-016	SFR	\$1 4.94
098-314-001	SFR	\$1 4.94	098-322-021	SFR	\$1 4.94	098-332-017	SFR	\$1 4.94
098-314-002	SFR	\$1 4.94	098-322-022	SFR	\$1 4.94	098-332-018	SFR	\$1 4.94
098-314-003	SFR	\$1 4.94	098-322-023	SFR	\$1 4.94	098-333-001	SFR	\$1 4.94
098-314-004	SFR	\$1 4.94	098-322-024	SFR	\$1 4.94	098-333-002	SFR	\$1 4.94
098-314-005	SFR	\$1 4.94	098-322-025	SFR	\$1 4.94	098-333-003	SFR	\$1 4.94
098-314-006	SFR	\$1 4.94	098-322-026	SFR	\$1 4.94	098-333-004	SFR	\$1 4.94
098-314-007	SFR	\$1 4.94	098-331-001	SFR	\$1 4.94	098-333-005	SFR	\$1 4.94
098-314-008	SFR	\$1 4.94	098-331-002	SFR	\$1 4.94	098-333-006	SFR	\$1 4.94
098-314-009	SFR	\$1 4.94	098-331-003	SFR	\$1 4.94	098-333-007	SFR	\$1 4.94
098-314-010	SFR	\$1 4.94	098-331-004	SFR	\$1 4.94	098-333-008	SFR	\$1 4.94
098-314-011	SFR	\$1 4.94	098-331-005	SFR	\$1 4.94	098-334-001	SFR	\$1 4.94
098-314-012	SFR	\$1 4.94	098-331-006	SFR	\$1 4.94	098-334-002	SFR	\$1 4.94
098-314-013	SFR	\$1 4.94	098-331-007	SFR	\$1 4.94	098-334-003	SFR	\$1 4.94
098-314-014	SFR	\$1 4.94	098-331-008	SFR	\$1 4.94	098-334-004	SFR	\$1 4.94
098-314-015	SFR	\$1 4.94	098-331-009	SFR	\$1 4.94	098-334-005	SFR	\$1 4.94
098-314-016	SFR	\$1 4.94	098-331-010	SFR	\$1 4.94	098-340-002	COM	\$74.70
098-314-017	SFR	\$1 4.94	098-331-011	SFR	\$1 4.94	098-340-009	VCOM	\$7.46

CSA L-100 Countywide Street Lighting Final Annual Report  
Fiscal Year 2016-17

FINAL ROLL

Assessor's Parcel Number	Property Class	FY16-17 Service Charge	Assessor's Parcel Number	Property Class	FY16-17 Service Charge	Assessor's Parcel Number	Property Class	FY16-17 Service Charge
098-350-013	SFR	\$1 4.94	098-361-010	SFR	\$1 4.94	098-372-011	SFR	\$1 4.94
098-350-014	SFR	\$1 4.94	098-361-011	SFR	\$1 4.94	098-372-012	SFR	\$1 4.94
098-350-015	SFR	\$1 4.94	098-361-012	SFR	\$1 4.94	098-372-013	SFR	\$1 4.94
098-350-016	SFR	\$1 4.94	098-361-013	SFR	\$1 4.94	098-373-001	SFR	\$1 4.94
098-350-017	SFR	\$1 4.94	098-361-014	SFR	\$1 4.94	098-373-002	SFR	\$1 4.94
098-350-018	SFR	\$1 4.94	098-361-015	SFR	\$1 4.94	098-373-003	SFR	\$1 4.94
098-350-019	SFR	\$1 4.94	098-361-016	SFR	\$1 4.94	098-373-004	SFR	\$1 4.94
098-350-020	SFR	\$1 4.94	098-361-017	SFR	\$1 4.94	098-373-005	SFR	\$1 4.94
098-350-021	SFR	\$1 4.94	098-361-018	SFR	\$1 4.94	098-373-006	SFR	\$1 4.94
098-350-022	SFR	\$1 4.94	098-361-019	SFR	\$1 4.94	098-373-007	SFR	\$1 4.94
098-350-023	SFR	\$1 4.94	098-361-020	SFR	\$1 4.94	098-373-008	SFR	\$1 4.94
098-350-024	SFR	\$1 4.94	098-361-021	SFR	\$1 4.94	098-373-009	SFR	\$1 4.94
098-350-025	SFR	\$1 4.94	098-362-002	SFR	\$1 4.94	098-373-010	SFR	\$1 4.94
098-350-026	SFR	\$1 4.94	098-362-003	SFR	\$1 4.94	098-373-011	SFR	\$1 4.94
098-350-027	SFR	\$1 4.94	098-362-004	SFR	\$1 4.94	098-373-012	SFR	\$1 4.94
098-350-028	SFR	\$1 4.94	098-362-005	SFR	\$1 4.94	098-373-013	SFR	\$1 4.94
098-350-029	SFR	\$1 4.94	098-362-006	SFR	\$1 4.94	098-373-014	SFR	\$1 4.94
098-350-030	SFR	\$1 4.94	098-362-007	SFR	\$1 4.94	098-373-015	SFR	\$1 4.94
098-350-031	SFR	\$1 4.94	098-362-008	SFR	\$1 4.94	098-373-016	SFR	\$1 4.94
098-350-032	SFR	\$1 4.94	098-362-009	SFR	\$1 4.94	098-373-017	SFR	\$1 4.94
098-350-033	SFR	\$1 4.94	098-362-010	SFR	\$1 4.94	098-373-018	SFR	\$1 4.94
098-350-034	SFR	\$1 4.94	098-362-011	MFR5	\$74.70	098-373-019	SFR	\$1 4.94
098-350-035	SFR	\$1 4.94	098-371-003	SFR	\$1 4.94	098-373-020	SFR	\$1 4.94
098-350-036	SFR	\$1 4.94	098-371-004	SFR	\$1 4.94	098-373-021	SFR	\$1 4.94
098-350-037	SFR	\$1 4.94	098-371-005	SFR	\$1 4.94	098-373-022	SFR	\$1 4.94
098-350-038	SFR	\$1 4.94	098-371-006	SFR	\$1 4.94	098-373-023	SFR	\$1 4.94
098-350-039	SFR	\$1 4.94	098-371-007	SFR	\$1 4.94	098-373-024	SFR	\$1 4.94
098-350-040	SFR	\$1 4.94	098-371-008	SFR	\$1 4.94	098-373-025	SFR	\$1 4.94
098-350-041	SFR	\$1 4.94	098-371-009	SFR	\$1 4.94	098-373-026	SFR	\$1 4.94
098-350-042	SFR	\$1 4.94	098-371-010	SFR	\$1 4.94	098-373-027	SFR	\$1 4.94
098-350-043	SFR	\$1 4.94	098-371-011	SFR	\$1 4.94	098-373-028	SFR	\$1 4.94
098-351-001	SFR	\$1 4.94	098-371-012	SFR	\$1 4.94	098-374-001	SFR	\$1 4.94
098-351-002	SFR	\$1 4.94	098-371-013	SFR	\$1 4.94	098-374-002	SFR	\$1 4.94
098-351-003	SFR	\$1 4.94	098-371-014	SFR	\$1 4.94	098-374-003	SFR	\$1 4.94
098-351-004	SFR	\$1 4.94	098-371-015	SFR	\$1 4.94	098-374-004	SFR	\$1 4.94
098-351-005	SFR	\$1 4.94	098-371-016	SFR	\$1 4.94	098-374-005	SFR	\$1 4.94
098-351-006	SFR	\$1 4.94	098-371-017	SFR	\$1 4.94	098-374-006	SFR	\$1 4.94
098-351-007	SFR	\$1 4.94	098-371-018	SFR	\$1 4.94	098-381-001	SFR	\$1 4.94
098-351-008	SFR	\$1 4.94	098-371-019	SFR	\$1 4.94	098-381-002	SFR	\$1 4.94
098-351-009	SFR	\$1 4.94	098-371-020	SFR	\$1 4.94	098-381-003	SFR	\$1 4.94
098-351-010	SFR	\$1 4.94	098-371-021	SFR	\$1 4.94	098-381-004	SFR	\$1 4.94
098-351-011	SFR	\$1 4.94	098-371-022	SFR	\$1 4.94	098-381-005	SFR	\$1 4.94
098-351-012	SFR	\$1 4.94	098-372-001	SFR	\$1 4.94	098-381-006	SFR	\$1 4.94
098-361-001	SFR	\$1 4.94	098-372-002	SFR	\$1 4.94	098-381-007	SFR	\$1 4.94
098-361-002	SFR	\$1 4.94	098-372-003	SFR	\$1 4.94	098-381-008	SFR	\$1 4.94
098-361-003	SFR	\$1 4.94	098-372-004	SFR	\$1 4.94	098-381-009	SFR	\$1 4.94
098-361-004	SFR	\$1 4.94	098-372-005	SFR	\$1 4.94	098-381-010	SFR	\$1 4.94
098-361-005	SFR	\$1 4.94	098-372-006	SFR	\$1 4.94	098-381-011	SFR	\$1 4.94
098-361-006	SFR	\$1 4.94	098-372-007	SFR	\$1 4.94	098-381-012	SFR	\$1 4.94
098-361-007	SFR	\$1 4.94	098-372-008	SFR	\$1 4.94	098-381-013	SFR	\$1 4.94
098-361-008	SFR	\$1 4.94	098-372-009	SFR	\$1 4.94	098-381-014	SFR	\$1 4.94
098-361-009	SFR	\$1 4.94	098-372-010	SFR	\$1 4.94	098-381-015	SFR	\$1 4.94



CSA L-100 Countywide Street Lighting Final Annual Report  
Fiscal Year 2016-17

FINAL ROLL

Assessor's Parcel Number	Property Class	FY16-17 Service Charge	Assessor's Parcel Number	Property Class	FY16-17 Service Charge	Assessor's Parcel Number	Property Class	FY16-17 Service Charge
098-381-016	SFR	\$1 4.94	098-383-002	SFR	\$1 4.94	098-391-016	SFR	\$1 4.94
098-381-017	SFR	\$1 4.94	098-383-003	SFR	\$1 4.94	098-391-017	SFR	\$1 4.94
098-381-018	SFR	\$1 4.94	098-383-004	SFR	\$1 4.94	098-391-018	SFR	\$1 4.94
098-381-019	SFR	\$1 4.94	098-383-005	SFR	\$1 4.94	098-391-019	SFR	\$1 4.94
098-381-020	SFR	\$1 4.94	098-383-006	SFR	\$1 4.94	098-391-020	SFR	\$1 4.94
098-381-021	SFR	\$1 4.94	098-383-007	SFR	\$1 4.94	098-391-021	SFR	\$1 4.94
098-381-022	SFR	\$1 4.94	098-383-008	SFR	\$1 4.94	098-391-022	SFR	\$1 4.94
098-381-023	SFR	\$1 4.94	098-383-009	SFR	\$1 4.94	098-392-001	SFR	\$1 4.94
098-381-024	SFR	\$1 4.94	098-383-010	SFR	\$1 4.94	098-392-002	SFR	\$1 4.94
098-381-025	SFR	\$1 4.94	098-383-011	SFR	\$1 4.94	098-392-003	SFR	\$1 4.94
098-381-026	SFR	\$1 4.94	098-383-012	SFR	\$1 4.94	098-392-004	SFR	\$1 4.94
098-381-027	SFR	\$1 4.94	098-383-013	SFR	\$1 4.94	098-392-005	SFR	\$1 4.94
098-381-028	SFR	\$1 4.94	098-383-014	SFR	\$1 4.94	098-392-006	SFR	\$1 4.94
098-381-029	SFR	\$1 4.94	098-383-015	SFR	\$1 4.94	098-392-007	SFR	\$1 4.94
098-381-030	SFR	\$1 4.94	098-383-016	SFR	\$1 4.94	098-392-008	SFR	\$1 4.94
098-381-031	SFR	\$1 4.94	098-383-017	SFR	\$1 4.94	098-392-009	SFR	\$1 4.94
098-381-032	SFR	\$1 4.94	098-383-018	SFR	\$1 4.94	098-392-010	SFR	\$1 4.94
098-381-033	SFR	\$1 4.94	098-383-019	SFR	\$1 4.94	098-392-011	SFR	\$1 4.94
098-381-034	SFR	\$1 4.94	098-383-020	SFR	\$1 4.94	098-392-012	SFR	\$1 4.94
098-382-001	SFR	\$1 4.94	098-383-021	SFR	\$1 4.94	098-392-013	SFR	\$1 4.94
098-382-002	SFR	\$1 4.94	098-383-022	SFR	\$1 4.94	098-392-014	SFR	\$1 4.94
098-382-003	SFR	\$1 4.94	098-383-023	SFR	\$1 4.94	098-392-015	SFR	\$1 4.94
098-382-004	SFR	\$1 4.94	098-383-024	SFR	\$1 4.94	098-392-016	SFR	\$1 4.94
098-382-005	SFR	\$1 4.94	098-383-025	SFR	\$1 4.94	098-392-017	SFR	\$1 4.94
098-382-006	SFR	\$1 4.94	098-383-026	SFR	\$1 4.94	098-392-018	SFR	\$1 4.94
098-382-007	SFR	\$1 4.94	098-383-027	SFR	\$1 4.94	098-392-019	SFR	\$1 4.94
098-382-008	SFR	\$1 4.94	098-383-028	SFR	\$1 4.94	098-392-020	SFR	\$1 4.94
098-382-009	SFR	\$1 4.94	098-383-029	SFR	\$1 4.94	098-392-021	SFR	\$1 4.94
098-382-010	SFR	\$1 4.94	098-383-030	SFR	\$1 4.94	098-392-022	SFR	\$1 4.94
098-382-011	SFR	\$1 4.94	098-383-031	SFR	\$1 4.94	098-392-023	SFR	\$1 4.94
098-382-012	SFR	\$1 4.94	098-383-032	SFR	\$1 4.94	098-392-024	SFR	\$1 4.94
098-382-013	SFR	\$1 4.94	098-383-033	SFR	\$1 4.94	098-392-025	SFR	\$1 4.94
098-382-014	SFR	\$1 4.94	098-383-034	SFR	\$1 4.94	098-392-026	SFR	\$1 4.94
098-382-015	SFR	\$1 4.94	098-383-035	SFR	\$1 4.94	098-392-027	SFR	\$1 4.94
098-382-016	SFR	\$1 4.94	098-383-036	SFR	\$1 4.94	098-392-028	SFR	\$1 4.94
098-382-017	SFR	\$1 4.94	098-383-037	SFR	\$1 4.94	098-392-029	SFR	\$1 4.94
098-382-018	SFR	\$1 4.94	098-383-038	SFR	\$1 4.94	098-393-001	SFR	\$1 4.94
098-382-019	SFR	\$1 4.94	098-391-001	SFR	\$1 4.94	098-393-002	SFR	\$1 4.94
098-382-020	SFR	\$1 4.94	098-391-002	SFR	\$1 4.94	098-393-003	SFR	\$1 4.94
098-382-021	SFR	\$1 4.94	098-391-003	SFR	\$1 4.94	098-393-004	SFR	\$1 4.94
098-382-022	SFR	\$1 4.94	098-391-004	SFR	\$1 4.94	098-393-005	SFR	\$1 4.94
098-382-023	SFR	\$1 4.94	098-391-005	SFR	\$1 4.94	098-393-006	SFR	\$1 4.94
098-382-024	SFR	\$1 4.94	098-391-006	SFR	\$1 4.94	098-393-007	SFR	\$1 4.94
098-382-025	SFR	\$1 4.94	098-391-007	SFR	\$1 4.94	098-393-008	SFR	\$1 4.94
098-382-026	SFR	\$1 4.94	098-391-008	SFR	\$1 4.94	098-393-009	SFR	\$1 4.94
098-382-027	SFR	\$1 4.94	098-391-009	SFR	\$1 4.94	098-393-010	SFR	\$1 4.94
098-382-028	SFR	\$1 4.94	098-391-010	SFR	\$1 4.94	098-393-011	SFR	\$1 4.94
098-382-029	SFR	\$1 4.94	098-391-011	SFR	\$1 4.94	098-393-012	SFR	\$1 4.94
098-382-030	SFR	\$1 4.94	098-391-012	SFR	\$1 4.94	098-393-013	SFR	\$1 4.94
098-382-031	SFR	\$1 4.94	098-391-013	SFR	\$1 4.94	098-393-014	SFR	\$1 4.94
098-382-032	SFR	\$1 4.94	098-391-014	SFR	\$1 4.94	098-393-015	SFR	\$1 4.94
098-383-001	SFR	\$1 4.94	098-391-015	SFR	\$1 4.94	098-393-016	SFR	\$1 4.94

CSA L-100 Countywide Street Lighting Final Annual Report  
Fiscal Year 2016-17

FINAL ROLL

Assessor's Parcel Number	Property Class	FY16-17 Service Charge	Assessor's Parcel Number	Property Class	FY16-17 Service Charge	Assessor's Parcel Number	Property Class	FY16-17 Service Charge
098-393-017	SFR	\$14.94	098-402-010	CONDO	\$7.46	098-405-031	CONDO	\$7.46
098-393-018	SFR	\$14.94	098-402-011	CONDO	\$7.46	098-405-032	CONDO	\$7.46
098-393-019	SFR	\$14.94	098-402-012	CONDO	\$7.46	098-405-033	CONDO	\$7.46
098-393-020	SFR	\$14.94	098-402-013	CONDO	\$7.46	098-405-034	CONDO	\$7.46
098-393-021	SFR	\$14.94	098-402-014	CONDO	\$7.46	098-405-035	CONDO	\$7.46
098-393-022	SFR	\$14.94	098-402-015	CONDO	\$7.46	098-405-036	CONDO	\$7.46
098-393-023	SFR	\$14.94	098-403-001	SFR	\$14.94	098-405-037	CONDO	\$7.46
098-393-024	SFR	\$14.94	098-403-002	SFR	\$14.94	098-405-038	CONDO	\$7.46
098-393-025	SFR	\$14.94	098-403-003	SFR	\$14.94	098-405-039	CONDO	\$7.46
098-393-026	SFR	\$14.94	098-403-004	SFR	\$14.94	098-405-040	CONDO	\$7.46
098-393-027	SFR	\$14.94	098-403-005	SFR	\$14.94	098-405-041	CONDO	\$7.46
098-401-001	SFR	\$14.94	098-404-001	CONDO	\$7.46	098-405-042	CONDO	\$7.46
098-401-002	CONDO	\$7.46	098-404-002	CONDO	\$7.46	098-405-043	CONDO	\$7.46
098-401-003	CONDO	\$7.46	098-404-003	CONDO	\$7.46	098-405-044	CONDO	\$7.46
098-401-004	CONDO	\$7.46	098-404-004	CONDO	\$7.46	098-405-045	CONDO	\$7.46
098-401-005	CONDO	\$7.46	098-404-005	CONDO	\$7.46	098-405-046	CONDO	\$7.46
098-401-006	CONDO	\$7.46	098-404-006	CONDO	\$7.46	098-405-047	CONDO	\$7.46
098-401-007	CONDO	\$7.46	098-404-007	CONDO	\$7.46	098-405-048	CONDO	\$7.46
098-401-008	CONDO	\$7.46	098-404-008	CONDO	\$7.46	098-405-049	CONDO	\$7.46
098-401-009	CONDO	\$7.46	098-404-009	CONDO	\$7.46	098-405-050	CONDO	\$7.46
098-401-010	CONDO	\$7.46	098-404-010	CONDO	\$7.46	098-405-051	CONDO	\$7.46
098-401-011	CONDO	\$7.46	098-404-011	SFR	\$14.94	098-405-052	CONDO	\$7.46
098-401-012	CONDO	\$7.46	098-405-001	CONDO	\$7.46	098-405-053	CONDO	\$7.46
098-401-013	CONDO	\$7.46	098-405-002	CONDO	\$7.46	098-405-054	CONDO	\$7.46
098-401-014	CONDO	\$7.46	098-405-003	CONDO	\$7.46	098-406-001	SFR	\$14.94
098-401-015	CONDO	\$7.46	098-405-004	CONDO	\$7.46	098-406-002	CONDO	\$7.46
098-401-016	CONDO	\$7.46	098-405-005	CONDO	\$7.46	098-406-003	CONDO	\$7.46
098-401-017	CONDO	\$7.46	098-405-006	CONDO	\$7.46	098-406-004	CONDO	\$7.46
098-401-018	CONDO	\$7.46	098-405-007	CONDO	\$7.46	098-406-005	CONDO	\$7.46
098-401-019	CONDO	\$7.46	098-405-008	CONDO	\$7.46	098-406-006	CONDO	\$7.46
098-401-020	CONDO	\$7.46	098-405-009	CONDO	\$7.46	098-406-007	CONDO	\$7.46
098-401-021	CONDO	\$7.46	098-405-010	CONDO	\$7.46	098-406-008	CONDO	\$7.46
098-401-022	CONDO	\$7.46	098-405-011	CONDO	\$7.46	098-406-009	CONDO	\$7.46
098-401-023	CONDO	\$7.46	098-405-012	CONDO	\$7.46	098-406-010	CONDO	\$7.46
098-401-024	CONDO	\$7.46	098-405-013	CONDO	\$7.46	098-406-011	CONDO	\$7.46
098-401-025	CONDO	\$7.46	098-405-014	CONDO	\$7.46	098-406-012	CONDO	\$7.46
098-401-026	SFR	\$14.94	098-405-015	CONDO	\$7.46	098-406-013	CONDO	\$7.46
098-401-027	CONDO	\$7.46	098-405-016	CONDO	\$7.46	098-406-014	SFR	\$14.94
098-401-028	CONDO	\$7.46	098-405-017	CONDO	\$7.46	098-406-015	SFR	\$14.94
098-401-029	CONDO	\$7.46	098-405-018	CONDO	\$7.46	098-406-016	CONDO	\$7.46
098-401-030	CONDO	\$7.46	098-405-019	CONDO	\$7.46	098-406-017	CONDO	\$7.46
098-401-031	CONDO	\$7.46	098-405-020	CONDO	\$7.46	098-406-018	CONDO	\$7.46
098-401-032	CONDO	\$7.46	098-405-021	CONDO	\$7.46	098-406-019	CONDO	\$7.46
098-402-001	CONDO	\$7.46	098-405-022	CONDO	\$7.46	098-406-020	SFR	\$14.94
098-402-002	CONDO	\$7.46	098-405-023	SFR	\$14.94	098-406-021	SFR	\$14.94
098-402-003	CONDO	\$7.46	098-405-024	SFR	\$14.94	098-406-023	CONDO	\$7.46
098-402-004	CONDO	\$7.46	098-405-025	CONDO	\$7.46	098-406-024	SFR	\$14.94
098-402-005	SFR	\$14.94	098-405-026	CONDO	\$7.46	098-406-025	CONDO	\$7.46
098-402-006	CONDO	\$7.46	098-405-027	CONDO	\$7.46	098-406-026	CONDO	\$7.46
098-402-007	CONDO	\$7.46	098-405-028	CONDO	\$7.46	098-406-027	CONDO	\$7.46
098-402-008	CONDO	\$7.46	098-405-029	CONDO	\$7.46	098-406-028	CONDO	\$7.46
098-402-009	CONDO	\$7.46	098-405-030	CONDO	\$7.46	098-406-029	CONDO	\$7.46

CSA L-100 Countywide Street Lighting Final Annual Report  
Fiscal Year 2016-17

FINAL ROLL

Assessor's Parcel Number	Property Class	FY16-17 Service Charge	Assessor's Parcel Number	Property Class	FY16-17 Service Charge	Assessor's Parcel Number	Property Class	FY16-17 Service Charge
098-406-030	CONDO	\$7.46	098-413-003	SFR	\$14.94	098-421-005	SFR	\$14.94
098-411-001	SFR	\$14.94	098-413-004	SFR	\$14.94	098-421-006	SFR	\$14.94
098-411-002	SFR	\$14.94	098-413-005	SFR	\$14.94	098-421-007	SFR	\$14.94
098-411-003	SFR	\$14.94	098-413-006	SFR	\$14.94	098-421-008	SFR	\$14.94
098-411-004	SFR	\$14.94	098-413-007	SFR	\$14.94	098-421-009	SFR	\$14.94
098-411-005	SFR	\$14.94	098-413-008	SFR	\$14.94	098-421-010	SFR	\$14.94
098-411-006	SFR	\$14.94	098-413-009	SFR	\$14.94	098-421-011	SFR	\$14.94
098-411-007	SFR	\$14.94	098-413-010	SFR	\$14.94	098-421-012	SFR	\$14.94
098-411-008	SFR	\$14.94	098-413-011	SFR	\$14.94	098-421-013	SFR	\$14.94
098-411-009	SFR	\$14.94	098-413-012	SFR	\$14.94	098-421-014	SFR	\$14.94
098-411-010	SFR	\$14.94	098-413-013	SFR	\$14.94	098-421-015	SFR	\$14.94
098-411-011	SFR	\$14.94	098-413-014	SFR	\$14.94	098-422-001	SFR	\$14.94
098-411-012	SFR	\$14.94	098-413-015	SFR	\$14.94	098-422-002	SFR	\$14.94
098-411-013	SFR	\$14.94	098-413-016	SFR	\$14.94	098-422-003	SFR	\$14.94
098-411-014	SFR	\$14.94	098-413-017	SFR	\$14.94	098-422-004	SFR	\$14.94
098-411-015	SFR	\$14.94	098-413-018	SFR	\$14.94	098-422-005	SFR	\$14.94
098-411-016	SFR	\$14.94	098-413-019	SFR	\$14.94	098-422-006	SFR	\$14.94
098-411-017	SFR	\$14.94	098-413-020	SFR	\$14.94	098-422-007	SFR	\$14.94
098-411-018	SFR	\$14.94	098-413-021	SFR	\$14.94	098-422-008	SFR	\$14.94
098-411-019	SFR	\$14.94	098-413-022	SFR	\$14.94	098-422-009	SFR	\$14.94
098-411-020	SFR	\$14.94	098-413-023	SFR	\$14.94	098-422-010	SFR	\$14.94
098-412-001	SFR	\$14.94	098-413-024	SFR	\$14.94	098-422-011	SFR	\$14.94
098-412-002	SFR	\$14.94	098-413-025	SFR	\$14.94	098-422-012	SFR	\$14.94
098-412-003	SFR	\$14.94	098-413-026	SFR	\$14.94	098-422-013	SFR	\$14.94
098-412-004	SFR	\$14.94	098-413-027	SFR	\$14.94	098-430-001	CONDO	\$7.46
098-412-005	SFR	\$14.94	098-413-028	SFR	\$14.94	098-430-002	CONDO	\$7.46
098-412-006	SFR	\$14.94	098-413-029	SFR	\$14.94	098-430-003	CONDO	\$7.46
098-412-007	SFR	\$14.94	098-413-030	SFR	\$14.94	098-430-004	CONDO	\$7.46
098-412-008	SFR	\$14.94	098-413-031	SFR	\$14.94	098-430-005	CONDO	\$7.46
098-412-009	SFR	\$14.94	098-413-032	SFR	\$14.94	098-430-006	CONDO	\$7.46
098-412-010	SFR	\$14.94	098-413-033	SFR	\$14.94	098-430-007	CONDO	\$7.46
098-412-011	SFR	\$14.94	098-413-034	SFR	\$14.94	098-430-008	CONDO	\$7.46
098-412-012	SFR	\$14.94	098-413-035	SFR	\$14.94	098-430-009	CONDO	\$7.46
098-412-013	SFR	\$14.94	098-413-036	SFR	\$14.94	098-430-010	CONDO	\$7.46
098-412-014	SFR	\$14.94	098-413-037	SFR	\$14.94	098-430-011	CONDO	\$7.46
098-412-015	SFR	\$14.94	098-413-038	SFR	\$14.94	098-430-012	CONDO	\$7.46
098-412-016	SFR	\$14.94	098-413-039	SFR	\$14.94	098-430-013	CONDO	\$7.46
098-412-017	SFR	\$14.94	098-413-040	SFR	\$14.94	098-430-014	CONDO	\$7.46
098-412-018	SFR	\$14.94	098-413-041	SFR	\$14.94	098-430-015	CONDO	\$7.46
098-412-019	SFR	\$14.94	098-413-042	SFR	\$14.94	098-430-016	CONDO	\$7.46
098-412-020	SFR	\$14.94	098-413-043	SFR	\$14.94	098-430-017	CONDO	\$7.46
098-412-021	SFR	\$14.94	098-413-044	SFR	\$14.94	098-430-018	CONDO	\$7.46
098-412-022	SFR	\$14.94	098-414-001	SFR	\$14.94	098-430-019	SFR	\$14.94
098-412-023	SFR	\$14.94	098-414-002	SFR	\$14.94	098-430-020	CONDO	\$7.46
098-412-024	SFR	\$14.94	098-414-003	SFR	\$14.94	098-430-021	CONDO	\$7.46
098-412-025	SFR	\$14.94	098-414-004	SFR	\$14.94	098-430-022	CONDO	\$7.46
098-412-026	SFR	\$14.94	098-414-005	SFR	\$14.94	098-430-023	CONDO	\$7.46
098-412-027	SFR	\$14.94	098-414-006	SFR	\$14.94	098-430-024	CONDO	\$7.46
098-412-028	SFR	\$14.94	098-421-001	SFR	\$14.94	098-430-025	CONDO	\$7.46
098-412-029	SFR	\$14.94	098-421-002	SFR	\$14.94	098-430-026	CONDO	\$7.46
098-413-001	SFR	\$14.94	098-421-003	SFR	\$14.94	098-430-027	CONDO	\$7.46
098-413-002	SFR	\$14.94	098-421-004	SFR	\$14.94	098-430-028	CONDO	\$7.46

CSA L-100 Countywide Street Lighting Final Annual Report  
Fiscal Year 2016-17

FINAL ROLL

Assessor's Parcel Number	Property Class	FY16-17 Service Charge	Assessor's Parcel Number	Property Class	FY16-17 Service Charge	Assessor's Parcel Number	Property Class	FY16-17 Service Charge
098-430-029	CONDO	\$7.46	098-432-020	CONDO	\$7.46	098-441-038	SFR	\$14.94
098-430-030	SFR	\$14.94	098-432-021	SFR	\$14.94	098-441-039	SFR	\$14.94
098-430-031	CONDO	\$7.46	098-432-022	SFR	\$14.94	098-441-040	SFR	\$14.94
098-430-032	CONDO	\$7.46	098-433-001	CONDO	\$7.46	098-441-041	SFR	\$14.94
098-430-033	CONDO	\$7.46	098-433-002	CONDO	\$7.46	098-441-042	SFR	\$14.94
098-430-034	CONDO	\$7.46	098-433-003	CONDO	\$7.46	098-441-043	SFR	\$14.94
098-430-035	CONDO	\$7.46	098-433-004	CONDO	\$7.46	098-441-044	SFR	\$14.94
098-430-036	CONDO	\$7.46	098-433-005	CONDO	\$7.46	098-441-045	SFR	\$14.94
098-430-037	CONDO	\$7.46	098-433-006	CONDO	\$7.46	098-441-046	SFR	\$14.94
098-430-038	CONDO	\$7.46	098-433-007	CONDO	\$7.46	098-441-047	SFR	\$14.94
098-430-039	SFR	\$14.94	098-433-008	CONDO	\$7.46	098-441-048	SFR	\$14.94
098-430-040	CONDO	\$7.46	098-433-009	CONDO	\$7.46	098-441-049	SFR	\$14.94
098-430-041	CONDO	\$7.46	098-433-010	CONDO	\$7.46	098-441-050	SFR	\$14.94
098-430-042	CONDO	\$7.46	098-433-011	CONDO	\$7.46	098-441-051	SFR	\$14.94
098-430-043	CONDO	\$7.46	098-433-012	CONDO	\$7.46	098-441-052	SFR	\$14.94
098-431-001	CONDO	\$7.46	098-441-001	SFR	\$14.94	098-441-053	SFR	\$14.94
098-431-002	CONDO	\$7.46	098-441-002	SFR	\$14.94	098-441-054	SFR	\$14.94
098-431-003	SFR	\$14.94	098-441-003	SFR	\$14.94	098-441-055	SFR	\$14.94
098-431-004	SFR	\$14.94	098-441-004	SFR	\$14.94	098-441-056	SFR	\$14.94
098-431-005	SFR	\$14.94	098-441-005	SFR	\$14.94	098-441-057	SFR	\$14.94
098-431-006	CONDO	\$7.46	098-441-006	SFR	\$14.94	098-441-058	SFR	\$14.94
098-431-007	CONDO	\$7.46	098-441-007	SFR	\$14.94	098-441-059	SFR	\$14.94
098-431-008	CONDO	\$7.46	098-441-008	SFR	\$14.94	098-441-060	SFR	\$14.94
098-431-009	CONDO	\$7.46	098-441-009	SFR	\$14.94	098-442-001	SFR	\$14.94
098-431-010	CONDO	\$7.46	098-441-010	SFR	\$14.94	098-442-002	SFR	\$14.94
098-431-011	CONDO	\$7.46	098-441-011	SFR	\$14.94	098-442-003	SFR	\$14.94
098-431-012	SFR	\$14.94	098-441-012	SFR	\$14.94	098-442-004	SFR	\$14.94
098-431-013	CONDO	\$7.46	098-441-013	SFR	\$14.94	098-442-005	SFR	\$14.94
098-431-014	CONDO	\$7.46	098-441-014	SFR	\$14.94	098-442-006	SFR	\$14.94
098-431-015	CONDO	\$7.46	098-441-015	SFR	\$14.94	098-442-007	SFR	\$14.94
098-431-016	CONDO	\$7.46	098-441-016	SFR	\$14.94	098-442-008	SFR	\$14.94
098-431-017	CONDO	\$7.46	098-441-017	SFR	\$14.94	098-442-009	SFR	\$14.94
098-431-018	CONDO	\$7.46	098-441-018	SFR	\$14.94	098-442-010	SFR	\$14.94
098-432-001	CONDO	\$7.46	098-441-019	SFR	\$14.94	098-442-011	SFR	\$14.94
098-432-002	CONDO	\$7.46	098-441-020	SFR	\$14.94	098-442-012	SFR	\$14.94
098-432-003	CONDO	\$7.46	098-441-021	SFR	\$14.94	098-442-013	SFR	\$14.94
098-432-004	CONDO	\$7.46	098-441-022	SFR	\$14.94	098-442-014	SFR	\$14.94
098-432-005	CONDO	\$7.46	098-441-023	SFR	\$14.94	098-442-015	SFR	\$14.94
098-432-006	CONDO	\$7.46	098-441-024	SFR	\$14.94	098-442-016	SFR	\$14.94
098-432-007	SFR	\$14.94	098-441-025	SFR	\$14.94	098-442-017	SFR	\$14.94
098-432-008	CONDO	\$7.46	098-441-026	SFR	\$14.94	098-442-018	SFR	\$14.94
098-432-009	CONDO	\$7.46	098-441-027	SFR	\$14.94	098-442-019	SFR	\$14.94
098-432-010	SFR	\$14.94	098-441-028	SFR	\$14.94	098-442-020	SFR	\$14.94
098-432-011	CONDO	\$7.46	098-441-029	SFR	\$14.94	098-442-021	SFR	\$14.94
098-432-012	CONDO	\$7.46	098-441-030	SFR	\$14.94	098-442-022	SFR	\$14.94
098-432-013	CONDO	\$7.46	098-441-031	SFR	\$14.94	098-442-023	SFR	\$14.94
098-432-014	CONDO	\$7.46	098-441-032	SFR	\$14.94	098-442-024	SFR	\$14.94
098-432-015	CONDO	\$7.46	098-441-033	SFR	\$14.94	098-442-025	SFR	\$14.94
098-432-016	CONDO	\$7.46	098-441-034	SFR	\$14.94	098-442-026	SFR	\$14.94
098-432-017	CONDO	\$7.46	098-441-035	SFR	\$14.94	098-442-027	SFR	\$14.94
098-432-018	CONDO	\$7.46	098-441-036	SFR	\$14.94	098-442-028	SFR	\$14.94
098-432-019	CONDO	\$7.46	098-441-037	SFR	\$14.94	098-442-029	SFR	\$14.94

CSA L-100 Countywide Street Lighting Final Annual Report  
Fiscal Year 2016-17

FINAL ROLL

Assessor's Parcel Number	Property Class	FY16-17 Service Charge	Assessor's Parcel Number	Property Class	FY16-17 Service Charge	Assessor's Parcel Number	Property Class	FY16-17 Service Charge
098-443-001	SFR	\$1 4.94	098-461-014	SFR	\$1 4.94	098-471-013	SFR	\$1 4.94
098-443-002	SFR	\$1 4.94	098-461-015	SFR	\$1 4.94	098-471-014	SFR	\$1 4.94
098-443-003	SFR	\$1 4.94	098-461-016	SFR	\$1 4.94	098-471-015	SFR	\$1 4.94
098-443-004	SFR	\$1 4.94	098-461-017	SFR	\$1 4.94	098-471-016	SFR	\$1 4.94
098-443-005	SFR	\$1 4.94	098-461-018	SFR	\$1 4.94	098-471-017	SFR	\$1 4.94
098-443-006	SFR	\$1 4.94	098-461-019	SFR	\$1 4.94	098-471-018	SFR	\$1 4.94
098-443-007	SFR	\$1 4.94	098-461-020	SFR	\$1 4.94	098-471-019	SFR	\$1 4.94
098-443-008	SFR	\$1 4.94	098-461-021	SFR	\$1 4.94	098-471-020	SFR	\$1 4.94
098-443-009	SFR	\$1 4.94	098-461-022	SFR	\$1 4.94	098-471-021	SFR	\$1 4.94
098-443-010	SFR	\$1 4.94	098-461-023	SFR	\$1 4.94	098-471-022	SFR	\$1 4.94
098-443-011	SFR	\$1 4.94	098-461-024	SFR	\$1 4.94	098-471-025	SFR	\$1 4.94
098-443-012	SFR	\$1 4.94	098-461-025	SFR	\$1 4.94	098-471-026	SFR	\$1 4.94
098-443-013	SFR	\$1 4.94	098-461-026	SFR	\$1 4.94	098-471-029	SFR	\$1 4.94
098-443-014	SFR	\$1 4.94	098-461-027	SFR	\$1 4.94	098-471-030	SFR	\$1 4.94
098-443-015	SFR	\$1 4.94	098-461-030	SFR	\$1 4.94	098-472-001	SFR	\$1 4.94
098-443-016	SFR	\$1 4.94	098-461-031	SFR	\$1 4.94	098-472-002	SFR	\$1 4.94
098-443-017	SFR	\$1 4.94	098-461-032	SFR	\$1 4.94	098-472-003	SFR	\$1 4.94
098-443-018	SFR	\$1 4.94	098-461-033	SFR	\$1 4.94	098-472-004	SFR	\$1 4.94
098-443-019	SFR	\$1 4.94	098-461-036	SFR	\$1 4.94	098-473-001	SFR	\$1 4.94
098-443-020	SFR	\$1 4.94	098-461-037	SFR	\$1 4.94	098-473-002	SFR	\$1 4.94
098-443-021	SFR	\$1 4.94	098-461-038	SFR	\$1 4.94	098-473-003	SFR	\$1 4.94
098-443-022	SFR	\$1 4.94	098-461-039	SFR	\$1 4.94	098-473-004	SFR	\$1 4.94
098-443-023	SFR	\$1 4.94	098-461-040	SFR	\$1 4.94	098-481-001	SFR	\$1 4.94
098-443-024	SFR	\$1 4.94	098-461-041	SFR	\$1 4.94	098-481-002	SFR	\$1 4.94
098-443-025	SFR	\$1 4.94	098-462-001	SFR	\$1 4.94	098-481-003	SFR	\$1 4.94
098-443-026	SFR	\$1 4.94	098-462-002	SFR	\$1 4.94	098-481-004	SFR	\$1 4.94
098-443-027	SFR	\$1 4.94	098-462-003	SFR	\$1 4.94	098-481-005	SFR	\$1 4.94
098-443-028	SFR	\$1 4.94	098-462-004	SFR	\$1 4.94	098-481-006	SFR	\$1 4.94
098-443-029	SFR	\$1 4.94	098-462-005	SFR	\$1 4.94	098-481-007	SFR	\$1 4.94
098-443-030	SFR	\$1 4.94	098-462-006	SFR	\$1 4.94	098-481-008	SFR	\$1 4.94
098-443-031	SFR	\$1 4.94	098-462-007	SFR	\$1 4.94	098-481-009	SFR	\$1 4.94
098-443-032	SFR	\$1 4.94	098-463-001	SFR	\$1 4.94	098-481-010	SFR	\$1 4.94
098-443-033	SFR	\$1 4.94	098-463-002	SFR	\$1 4.94	098-481-011	SFR	\$1 4.94
098-443-034	SFR	\$1 4.94	098-463-003	SFR	\$1 4.94	098-481-012	SFR	\$1 4.94
098-443-035	SFR	\$1 4.94	098-463-004	SFR	\$1 4.94	098-481-013	SFR	\$1 4.94
098-443-036	SFR	\$1 4.94	098-463-005	SFR	\$1 4.94	098-481-014	SFR	\$1 4.94
098-443-037	SFR	\$1 4.94	098-463-006	SFR	\$1 4.94	098-481-015	SFR	\$1 4.94
098-443-038	SFR	\$1 4.94	098-463-007	SFR	\$1 4.94	098-481-016	SFR	\$1 4.94
098-443-039	SFR	\$1 4.94	098-463-008	SFR	\$1 4.94	098-481-017	SFR	\$1 4.94
098-443-040	SFR	\$1 4.94	098-463-009	SFR	\$1 4.94	098-481-018	SFR	\$1 4.94
098-450-002	MFR8	\$119.52	098-463-010	SFR	\$1 4.94	098-481-019	SFR	\$1 4.94
098-461-001	SFR	\$1 4.94	098-463-011	SFR	\$1 4.94	098-481-020	SFR	\$1 4.94
098-461-002	SFR	\$1 4.94	098-471-001	SFR	\$1 4.94	098-481-021	SFR	\$1 4.94
098-461-003	SFR	\$1 4.94	098-471-002	SFR	\$1 4.94	098-481-022	SFR	\$1 4.94
098-461-004	SFR	\$1 4.94	098-471-005	SFR	\$1 4.94	098-481-023	SFR	\$1 4.94
098-461-005	SFR	\$1 4.94	098-471-006	SFR	\$1 4.94	098-481-024	SFR	\$1 4.94
098-461-006	SFR	\$1 4.94	098-471-007	SFR	\$1 4.94	098-481-025	SFR	\$1 4.94
098-461-009	SFR	\$1 4.94	098-471-008	SFR	\$1 4.94	098-481-026	SFR	\$1 4.94
098-461-010	SFR	\$1 4.94	098-471-009	SFR	\$1 4.94	098-481-027	SFR	\$1 4.94
098-461-011	SFR	\$1 4.94	098-471-010	SFR	\$1 4.94	098-481-028	SFR	\$1 4.94
098-461-012	SFR	\$1 4.94	098-471-011	SFR	\$1 4.94	098-482-001	SFR	\$1 4.94
098-461-013	SFR	\$1 4.94	098-471-012	SFR	\$1 4.94	098-482-002	SFR	\$1 4.94



CSA L-100 Countywide Street Lighting Final Annual Report  
Fiscal Year 2016-17

FINAL ROLL

Assessor's Parcel Number	Property Class	FY16-17 Service Charge	Assessor's Parcel Number	Property Class	FY16-17 Service Charge	Assessor's Parcel Number	Property Class	FY16-17 Service Charge
098-482-003	SFR	\$1 4.94	098-491-016	SFR	\$1 4.94	098-491-068	SFR	\$1 4.94
098-482-004	SFR	\$1 4.94	098-491-017	SFR	\$1 4.94	098-491-069	SFR	\$1 4.94
098-482-005	SFR	\$1 4.94	098-491-018	SFR	\$1 4.94	098-491-070	SFR	\$1 4.94
098-482-006	SFR	\$1 4.94	098-491-019	SFR	\$1 4.94	098-491-071	SFR	\$1 4.94
098-482-007	SFR	\$1 4.94	098-491-020	SFR	\$1 4.94	098-492-001	SFR	\$1 4.94
098-482-008	SFR	\$1 4.94	098-491-021	SFR	\$1 4.94	098-492-002	SFR	\$1 4.94
098-482-009	SFR	\$1 4.94	098-491-022	SFR	\$1 4.94	098-492-003	SFR	\$1 4.94
098-482-010	SFR	\$1 4.94	098-491-023	SFR	\$1 4.94	098-492-004	SFR	\$1 4.94
098-482-011	SFR	\$1 4.94	098-491-024	SFR	\$1 4.94	098-492-005	SFR	\$1 4.94
098-482-012	SFR	\$1 4.94	098-491-025	SFR	\$1 4.94	098-492-006	SFR	\$1 4.94
098-482-013	SFR	\$1 4.94	098-491-026	SFR	\$1 4.94	098-492-007	SFR	\$1 4.94
098-482-014	SFR	\$1 4.94	098-491-027	SFR	\$1 4.94	098-492-008	SFR	\$1 4.94
098-482-015	SFR	\$1 4.94	098-491-028	SFR	\$1 4.94	098-492-009	SFR	\$1 4.94
098-482-016	SFR	\$1 4.94	098-491-029	SFR	\$1 4.94	098-492-010	SFR	\$1 4.94
098-482-017	SFR	\$1 4.94	098-491-030	SFR	\$1 4.94	098-492-011	SFR	\$1 4.94
098-482-018	SFR	\$1 4.94	098-491-031	SFR	\$1 4.94	098-492-021	SFR	\$1 4.94
098-482-019	SFR	\$1 4.94	098-491-032	SFR	\$1 4.94	098-492-022	SFR	\$1 4.94
098-482-020	SFR	\$1 4.94	098-491-033	SFR	\$1 4.94	098-492-023	SFR	\$1 4.94
098-482-021	SFR	\$1 4.94	098-491-034	SFR	\$1 4.94	098-492-024	SFR	\$1 4.94
098-482-022	SFR	\$1 4.94	098-491-035	SFR	\$1 4.94	098-492-025	SFR	\$1 4.94
098-482-023	SFR	\$1 4.94	098-491-036	SFR	\$1 4.94	098-492-026	SFR	\$1 4.94
098-482-024	SFR	\$1 4.94	098-491-037	SFR	\$1 4.94	098-492-027	SFR	\$1 4.94
098-482-025	SFR	\$1 4.94	098-491-038	SFR	\$1 4.94	098-492-028	SFR	\$1 4.94
098-482-028	SFR	\$1 4.94	098-491-039	SFR	\$1 4.94	098-492-029	SFR	\$1 4.94
098-482-029	SFR	\$1 4.94	098-491-040	SFR	\$1 4.94	098-492-030	SFR	\$1 4.94
098-482-030	SFR	\$1 4.94	098-491-041	SFR	\$1 4.94	098-492-031	SFR	\$1 4.94
098-482-031	SFR	\$1 4.94	098-491-042	SFR	\$1 4.94	098-492-032	SFR	\$1 4.94
098-482-032	SFR	\$1 4.94	098-491-043	SFR	\$1 4.94	098-492-033	SFR	\$1 4.94
098-482-033	SFR	\$1 4.94	098-491-044	SFR	\$1 4.94	098-492-034	SFR	\$1 4.94
098-482-034	SFR	\$1 4.94	098-491-045	SFR	\$1 4.94	098-492-035	SFR	\$1 4.94
098-482-035	SFR	\$1 4.94	098-491-046	SFR	\$1 4.94	098-492-038	SFR	\$1 4.94
098-483-001	SFR	\$1 4.94	098-491-047	SFR	\$1 4.94	098-492-039	SFR	\$1 4.94
098-483-002	SFR	\$1 4.94	098-491-048	SFR	\$1 4.94	098-492-040	SFR	\$1 4.94
098-483-003	SFR	\$1 4.94	098-491-049	SFR	\$1 4.94	098-492-041	SFR	\$1 4.94
098-483-004	SFR	\$1 4.94	098-491-050	SFR	\$1 4.94	098-492-042	SFR	\$1 4.94
098-483-005	SFR	\$1 4.94	098-491-051	SFR	\$1 4.94	098-492-043	SFR	\$1 4.94
098-483-006	SFR	\$1 4.94	098-491-052	SFR	\$1 4.94	098-492-044	SFR	\$1 4.94
098-491-001	SFR	\$1 4.94	098-491-053	SFR	\$1 4.94	098-492-045	SFR	\$1 4.94
098-491-002	SFR	\$1 4.94	098-491-054	SFR	\$1 4.94	098-492-046	SFR	\$1 4.94
098-491-003	SFR	\$1 4.94	098-491-055	SFR	\$1 4.94	098-500-001	CONDO	\$7.46
098-491-004	SFR	\$1 4.94	098-491-056	SFR	\$1 4.94	098-500-002	CONDO	\$7.46
098-491-005	SFR	\$1 4.94	098-491-057	SFR	\$1 4.94	098-500-003	CONDO	\$7.46
098-491-006	SFR	\$1 4.94	098-491-058	SFR	\$1 4.94	098-500-004	CONDO	\$7.46
098-491-007	SFR	\$1 4.94	098-491-059	SFR	\$1 4.94	098-500-005	CONDO	\$7.46
098-491-008	SFR	\$1 4.94	098-491-060	SFR	\$1 4.94	098-500-006	CONDO	\$7.46
098-491-009	SFR	\$1 4.94	098-491-061	SFR	\$1 4.94	098-500-007	CONDO	\$7.46
098-491-010	SFR	\$1 4.94	098-491-062	SFR	\$1 4.94	098-500-008	CONDO	\$7.46
098-491-011	SFR	\$1 4.94	098-491-063	SFR	\$1 4.94	098-500-009	CONDO	\$7.46
098-491-012	SFR	\$1 4.94	098-491-064	SFR	\$1 4.94	098-500-010	CONDO	\$7.46
098-491-013	SFR	\$1 4.94	098-491-065	SFR	\$1 4.94	098-500-011	CONDO	\$7.46
098-491-014	SFR	\$1 4.94	098-491-066	SFR	\$1 4.94	098-500-012	CONDO	\$7.46
098-491-015	SFR	\$1 4.94	098-491-067	SFR	\$1 4.94	098-500-013	CONDO	\$7.46

CSA L-100 Countywide Street Lighting Final Annual Report  
Fiscal Year 2016-17

FINAL ROLL

Assessor's Parcel Number	Property Class	FY16-17 Service Charge	Assessor's Parcel Number	Property Class	FY16-17 Service Charge	Assessor's Parcel Number	Property Class	FY16-17 Service Charge
098-500-014	CONDO	\$7.46	098-510-013	CONDO	\$7.46	098-510-065	CONDO	\$7.46
098-500-015	CONDO	\$7.46	098-510-014	CONDO	\$7.46	098-510-066	CONDO	\$7.46
098-500-016	CONDO	\$7.46	098-510-015	CONDO	\$7.46	098-510-067	CONDO	\$7.46
098-500-017	CONDO	\$7.46	098-510-016	CONDO	\$7.46	098-510-068	CONDO	\$7.46
098-500-018	CONDO	\$7.46	098-510-017	CONDO	\$7.46	098-510-069	CONDO	\$7.46
098-500-019	CONDO	\$7.46	098-510-018	CONDO	\$7.46	098-510-070	CONDO	\$7.46
098-500-020	CONDO	\$7.46	098-510-019	CONDO	\$7.46	098-510-071	CONDO	\$7.46
098-500-021	CONDO	\$7.46	098-510-020	CONDO	\$7.46	098-510-072	CONDO	\$7.46
098-500-022	CONDO	\$7.46	098-510-021	CONDO	\$7.46	098-510-073	CONDO	\$7.46
098-500-023	CONDO	\$7.46	098-510-022	CONDO	\$7.46	098-510-074	CONDO	\$7.46
098-500-024	CONDO	\$7.46	098-510-023	CONDO	\$7.46	098-510-075	CONDO	\$7.46
098-500-025	CONDO	\$7.46	098-510-024	CONDO	\$7.46	098-510-076	CONDO	\$7.46
098-500-026	CONDO	\$7.46	098-510-025	CONDO	\$7.46	098-541-001	SFR	\$14.94
098-500-027	CONDO	\$7.46	098-510-026	CONDO	\$7.46	098-541-002	SFR	\$14.94
098-500-028	CONDO	\$7.46	098-510-027	CONDO	\$7.46	098-541-003	SFR	\$14.94
098-500-029	CONDO	\$7.46	098-510-028	CONDO	\$7.46	098-541-004	SFR	\$14.94
098-500-030	CONDO	\$7.46	098-510-029	CONDO	\$7.46	098-541-005	SFR	\$14.94
098-500-031	CONDO	\$7.46	098-510-030	CONDO	\$7.46	098-541-006	SFR	\$14.94
098-500-032	CONDO	\$7.46	098-510-031	CONDO	\$7.46	098-541-007	SFR	\$14.94
098-500-033	CONDO	\$7.46	098-510-032	CONDO	\$7.46	098-541-008	SFR	\$14.94
098-500-034	CONDO	\$7.46	098-510-033	CONDO	\$7.46	098-541-009	SFR	\$14.94
098-500-035	CONDO	\$7.46	098-510-034	CONDO	\$7.46	098-541-010	SFR	\$14.94
098-500-036	CONDO	\$7.46	098-510-035	CONDO	\$7.46	098-541-011	SFR	\$14.94
098-500-037	CONDO	\$7.46	098-510-036	CONDO	\$7.46	098-541-012	SFR	\$14.94
098-500-038	CONDO	\$7.46	098-510-037	CONDO	\$7.46	098-541-013	SFR	\$14.94
098-500-039	CONDO	\$7.46	098-510-038	CONDO	\$7.46	098-541-014	SFR	\$14.94
098-500-040	CONDO	\$7.46	098-510-039	CONDO	\$7.46	098-541-015	SFR	\$14.94
098-500-041	CONDO	\$7.46	098-510-040	CONDO	\$7.46	098-541-016	SFR	\$14.94
098-500-042	CONDO	\$7.46	098-510-041	CONDO	\$7.46	098-541-017	SFR	\$14.94
098-500-043	CONDO	\$7.46	098-510-042	CONDO	\$7.46	098-541-018	SFR	\$14.94
098-500-044	CONDO	\$7.46	098-510-043	CONDO	\$7.46	098-541-019	SFR	\$14.94
098-500-045	CONDO	\$7.46	098-510-044	CONDO	\$7.46	098-541-020	SFR	\$14.94
098-500-046	CONDO	\$7.46	098-510-045	CONDO	\$7.46	098-541-021	SFR	\$14.94
098-500-047	CONDO	\$7.46	098-510-046	CONDO	\$7.46	098-541-022	SFR	\$14.94
098-500-048	CONDO	\$7.46	098-510-047	CONDO	\$7.46	098-541-023	SFR	\$14.94
098-500-049	CONDO	\$7.46	098-510-048	CONDO	\$7.46	098-541-024	SFR	\$14.94
098-500-050	CONDO	\$7.46	098-510-049	CONDO	\$7.46	098-541-025	SFR	\$14.94
098-500-051	CONDO	\$7.46	098-510-050	CONDO	\$7.46	098-541-026	SFR	\$14.94
098-500-052	CONDO	\$7.46	098-510-051	CONDO	\$7.46	098-541-027	SFR	\$14.94
098-500-053	SFR	\$14.94	098-510-052	CONDO	\$7.46	098-541-028	SFR	\$14.94
098-510-001	CONDO	\$7.46	098-510-053	CONDO	\$7.46	098-541-029	SFR	\$14.94
098-510-002	CONDO	\$7.46	098-510-054	CONDO	\$7.46	098-541-030	SFR	\$14.94
098-510-003	CONDO	\$7.46	098-510-055	CONDO	\$7.46	098-541-031	SFR	\$14.94
098-510-004	CONDO	\$7.46	098-510-056	CONDO	\$7.46	098-541-032	SFR	\$14.94
098-510-005	CONDO	\$7.46	098-510-057	CONDO	\$7.46	098-541-033	SFR	\$14.94
098-510-006	CONDO	\$7.46	098-510-058	CONDO	\$7.46	098-541-034	SFR	\$14.94
098-510-007	CONDO	\$7.46	098-510-059	CONDO	\$7.46	098-541-035	SFR	\$14.94
098-510-008	CONDO	\$7.46	098-510-060	CONDO	\$7.46	098-541-036	SFR	\$14.94
098-510-009	CONDO	\$7.46	098-510-061	CONDO	\$7.46	098-541-037	SFR	\$14.94
098-510-010	CONDO	\$7.46	098-510-062	CONDO	\$7.46	098-541-038	SFR	\$14.94
098-510-011	CONDO	\$7.46	098-510-063	CONDO	\$7.46	098-541-039	SFR	\$14.94
098-510-012	CONDO	\$7.46	098-510-064	CONDO	\$7.46	098-542-001	SFR	\$14.94

CSA L-100 Countywide Street Lighting Final Annual Report  
Fiscal Year 2016-17

FINAL ROLL

Assessor's Parcel Number	Property Class	FY16-17 Service Charge	Assessor's Parcel Number	Property Class	FY16-17 Service Charge	Assessor's Parcel Number	Property Class	FY16-17 Service Charge
098-542-002	SFR	\$1 4.94	098-552-006	SFR	\$1 4.94	098-560-008	SFR	\$1 4.94
098-542-003	SFR	\$1 4.94	098-552-007	SFR	\$1 4.94	098-560-009	SFR	\$1 4.94
098-542-004	SFR	\$1 4.94	098-552-008	SFR	\$1 4.94	098-560-010	SFR	\$1 4.94
098-542-005	SFR	\$1 4.94	098-552-009	SFR	\$1 4.94	098-560-011	SFR	\$1 4.94
098-542-006	SFR	\$1 4.94	098-552-010	SFR	\$1 4.94	098-560-012	SFR	\$1 4.94
098-542-007	SFR	\$1 4.94	098-552-011	SFR	\$1 4.94	098-560-013	SFR	\$1 4.94
098-542-008	SFR	\$1 4.94	098-552-012	SFR	\$1 4.94	098-560-014	SFR	\$1 4.94
098-542-009	SFR	\$1 4.94	098-552-013	SFR	\$1 4.94	098-560-015	SFR	\$1 4.94
098-542-010	SFR	\$1 4.94	098-552-014	SFR	\$1 4.94	098-560-016	SFR	\$1 4.94
098-542-011	SFR	\$1 4.94	098-552-015	SFR	\$1 4.94	098-560-017	SFR	\$1 4.94
098-542-012	SFR	\$1 4.94	098-552-016	SFR	\$1 4.94	098-560-018	SFR	\$1 4.94
098-542-013	SFR	\$1 4.94	098-552-017	SFR	\$1 4.94	098-560-019	SFR	\$1 4.94
098-542-014	SFR	\$1 4.94	098-552-018	SFR	\$1 4.94	098-560-020	SFR	\$1 4.94
098-542-015	SFR	\$1 4.94	098-552-019	SFR	\$1 4.94	098-560-021	SFR	\$1 4.94
098-542-016	SFR	\$1 4.94	098-552-020	SFR	\$1 4.94	098-560-022	SFR	\$1 4.94
098-542-017	SFR	\$1 4.94	098-552-021	SFR	\$1 4.94	098-560-023	SFR	\$1 4.94
098-542-018	SFR	\$1 4.94	098-552-022	SFR	\$1 4.94	098-560-024	SFR	\$1 4.94
098-542-019	SFR	\$1 4.94	098-552-023	SFR	\$1 4.94	098-560-025	SFR	\$1 4.94
098-542-020	SFR	\$1 4.94	098-552-024	SFR	\$1 4.94	098-560-026	SFR	\$1 4.94
098-542-021	SFR	\$1 4.94	098-552-025	SFR	\$1 4.94	098-560-027	SFR	\$1 4.94
098-542-022	SFR	\$1 4.94	098-552-026	SFR	\$1 4.94	098-560-028	SFR	\$1 4.94
098-542-023	SFR	\$1 4.94	098-552-027	SFR	\$1 4.94	098-570-001	SFR	\$1 4.94
098-542-024	SFR	\$1 4.94	098-552-028	SFR	\$1 4.94	098-570-002	SFR	\$1 4.94
098-542-025	SFR	\$1 4.94	098-552-029	SFR	\$1 4.94	098-570-003	SFR	\$1 4.94
098-542-026	SFR	\$1 4.94	098-552-030	SFR	\$1 4.94	098-570-004	SFR	\$1 4.94
098-542-029	SFR	\$1 4.94	098-552-031	SFR	\$1 4.94	098-570-005	SFR	\$1 4.94
098-542-030	SFR	\$1 4.94	098-552-032	SFR	\$1 4.94	098-570-006	SFR	\$1 4.94
098-542-031	SFR	\$1 4.94	098-552-033	SFR	\$1 4.94	098-570-007	SFR	\$1 4.94
098-542-032	SFR	\$1 4.94	098-552-034	SFR	\$1 4.94	098-570-008	SFR	\$1 4.94
098-542-033	SFR	\$1 4.94	098-552-035	SFR	\$1 4.94	098-570-009	SFR	\$1 4.94
098-551-001	SFR	\$1 4.94	098-552-036	SFR	\$1 4.94	098-580-001	SFR	\$1 4.94
098-551-002	SFR	\$1 4.94	098-552-037	SFR	\$1 4.94	098-580-002	SFR	\$1 4.94
098-551-003	SFR	\$1 4.94	098-552-038	SFR	\$1 4.94	098-580-003	SFR	\$1 4.94
098-551-004	SFR	\$1 4.94	098-552-039	SFR	\$1 4.94	098-580-004	SFR	\$1 4.94
098-551-005	SFR	\$1 4.94	098-552-040	SFR	\$1 4.94	098-580-005	SFR	\$1 4.94
098-551-006	SFR	\$1 4.94	098-552-041	SFR	\$1 4.94	098-580-006	SFR	\$1 4.94
098-551-007	SFR	\$1 4.94	098-552-042	SFR	\$1 4.94	098-580-007	SFR	\$1 4.94
098-551-008	SFR	\$1 4.94	098-552-043	SFR	\$1 4.94	098-580-008	SFR	\$1 4.94
098-551-009	SFR	\$1 4.94	098-552-044	SFR	\$1 4.94	098-580-009	SFR	\$1 4.94
098-551-010	SFR	\$1 4.94	098-552-045	SFR	\$1 4.94	098-580-010	SFR	\$1 4.94
098-551-011	SFR	\$1 4.94	098-552-046	SFR	\$1 4.94	098-580-011	SFR	\$1 4.94
098-551-012	SFR	\$1 4.94	098-552-047	SFR	\$1 4.94	098-580-012	SFR	\$1 4.94
098-551-013	SFR	\$1 4.94	098-552-048	SFR	\$1 4.94	098-580-013	SFR	\$1 4.94
098-551-014	SFR	\$1 4.94	098-552-049	SFR	\$1 4.94	098-580-014	SFR	\$1 4.94
098-551-015	SFR	\$1 4.94	098-552-050	SFR	\$1 4.94	098-580-015	SFR	\$1 4.94
098-551-016	SFR	\$1 4.94	098-560-001	SFR	\$1 4.94	098-580-016	SFR	\$1 4.94
098-551-017	SFR	\$1 4.94	098-560-002	SFR	\$1 4.94	098-580-017	SFR	\$1 4.94
098-552-001	SFR	\$1 4.94	098-560-003	SFR	\$1 4.94	099-040-015	VIND	\$74.70
098-552-002	SFR	\$1 4.94	098-560-004	SFR	\$1 4.94	099-040-019	VIND	\$74.70
098-552-003	SFR	\$1 4.94	098-560-005	SFR	\$1 4.94	099-040-020	IND	\$74.70
098-552-004	SFR	\$1 4.94	098-560-006	SFR	\$1 4.94	099-110-039	MISC	\$7.46
098-552-005	SFR	\$1 4.94	098-560-007	SFR	\$1 4.94	099-110-040	MISC	\$7.46

CSA L-100 Countywide Street Lighting Final Annual Report  
Fiscal Year 2016-17

FINAL ROLL

Assessor's Parcel Number	Property Class	FY16-17 Service Charge	Assessor's Parcel Number	Property Class	FY16-17 Service Charge	Assessor's Parcel Number	Property Class	FY16-17 Service Charge
099-130-006	INST	\$74.70	099-170-048	SFR	\$14.94	099-180-026	SFR	\$14.94
099-130-010	MISC	\$7.46	099-170-049	SFR	\$14.94	099-180-027	SFR	\$14.94
099-130-011	MISC	\$7.46	099-170-050	SFR	\$14.94	099-180-028	SFR	\$14.94
099-160-026	VIND	\$74.70	099-170-051	SFR	\$14.94	099-180-029	SFR	\$14.94
099-160-027	VIND	\$74.70	099-170-052	SFR	\$14.94	099-180-030	SFR	\$14.94
099-170-001	SFR	\$14.94	099-170-053	SFR	\$14.94	099-180-031	SFR	\$14.94
099-170-002	SFR	\$14.94	099-170-054	SFR	\$14.94	099-180-032	SFR	\$14.94
099-170-003	SFR	\$14.94	099-170-055	SFR	\$14.94	099-180-033	SFR	\$14.94
099-170-004	SFR	\$14.94	099-170-056	SFR	\$14.94	099-180-034	SFR	\$14.94
099-170-005	SFR	\$14.94	099-170-057	SFR	\$14.94	099-180-035	SFR	\$14.94
099-170-006	SFR	\$14.94	099-170-058	SFR	\$14.94	099-180-036	SFR	\$14.94
099-170-007	SFR	\$14.94	099-170-059	SFR	\$14.94	099-180-037	SFR	\$14.94
099-170-008	SFR	\$14.94	099-170-060	SFR	\$14.94	099-180-038	SFR	\$14.94
099-170-009	SFR	\$14.94	099-170-061	SFR	\$14.94	099-180-039	SFR	\$14.94
099-170-010	SFR	\$14.94	099-170-062	SFR	\$14.94	099-180-040	SFR	\$14.94
099-170-011	SFR	\$14.94	099-170-063	SFR	\$14.94	099-180-041	SFR	\$14.94
099-170-012	SFR	\$14.94	099-170-066	SFR	\$14.94	099-180-042	SFR	\$14.94
099-170-013	SFR	\$14.94	099-170-067	SFR	\$14.94	099-180-043	SFR	\$14.94
099-170-014	SFR	\$14.94	099-170-068	SFR	\$14.94	099-180-044	SFR	\$14.94
099-170-015	SFR	\$14.94	099-170-069	SFR	\$14.94	099-180-045	SFR	\$14.94
099-170-016	SFR	\$14.94	099-170-070	SFR	\$14.94	099-180-046	SFR	\$14.94
099-170-017	SFR	\$14.94	099-170-071	SFR	\$14.94	099-180-047	SFR	\$14.94
099-170-018	SFR	\$14.94	099-170-072	SFR	\$14.94	099-180-048	SFR	\$14.94
099-170-019	SFR	\$14.94	099-170-073	SFR	\$14.94	099-180-049	SFR	\$14.94
099-170-020	SFR	\$14.94	099-170-074	SFR	\$14.94	099-180-050	SFR	\$14.94
099-170-021	SFR	\$14.94	099-170-075	SFR	\$14.94	099-180-051	SFR	\$14.94
099-170-022	SFR	\$14.94	099-170-076	SFR	\$14.94	099-180-052	SFR	\$14.94
099-170-023	SFR	\$14.94	099-180-001	SFR	\$14.94	099-180-053	SFR	\$14.94
099-170-024	SFR	\$14.94	099-180-002	SFR	\$14.94	099-180-054	SFR	\$14.94
099-170-025	SFR	\$14.94	099-180-003	SFR	\$14.94	099-180-055	SFR	\$14.94
099-170-026	SFR	\$14.94	099-180-004	SFR	\$14.94	099-180-056	SFR	\$14.94
099-170-027	SFR	\$14.94	099-180-005	SFR	\$14.94	099-180-057	SFR	\$14.94
099-170-028	SFR	\$14.94	099-180-006	SFR	\$14.94	099-180-058	SFR	\$14.94
099-170-029	SFR	\$14.94	099-180-007	SFR	\$14.94	099-180-059	SFR	\$14.94
099-170-030	SFR	\$14.94	099-180-008	SFR	\$14.94	099-180-060	SFR	\$14.94
099-170-031	SFR	\$14.94	099-180-009	SFR	\$14.94	099-180-061	SFR	\$14.94
099-170-032	SFR	\$14.94	099-180-010	SFR	\$14.94	099-180-062	SFR	\$14.94
099-170-033	SFR	\$14.94	099-180-011	SFR	\$14.94	099-180-063	SFR	\$14.94
099-170-034	SFR	\$14.94	099-180-012	SFR	\$14.94	099-180-064	SFR	\$14.94
099-170-035	SFR	\$14.94	099-180-013	SFR	\$14.94	099-180-065	SFR	\$14.94
099-170-036	SFR	\$14.94	099-180-014	SFR	\$14.94	099-180-066	SFR	\$14.94
099-170-037	SFR	\$14.94	099-180-015	SFR	\$14.94	099-180-067	SFR	\$14.94
099-170-038	SFR	\$14.94	099-180-016	SFR	\$14.94	099-180-068	SFR	\$14.94
099-170-039	SFR	\$14.94	099-180-017	SFR	\$14.94	099-180-069	SFR	\$14.94
099-170-040	SFR	\$14.94	099-180-018	SFR	\$14.94	099-180-070	SFR	\$14.94
099-170-041	SFR	\$14.94	099-180-019	SFR	\$14.94	099-180-071	SFR	\$14.94
099-170-042	SFR	\$14.94	099-180-020	SFR	\$14.94	099-180-072	SFR	\$14.94
099-170-043	SFR	\$14.94	099-180-021	SFR	\$14.94	099-180-073	SFR	\$14.94
099-170-044	SFR	\$14.94	099-180-022	SFR	\$14.94	099-180-074	SFR	\$14.94
099-170-045	SFR	\$14.94	099-180-023	SFR	\$14.94	099-180-075	SFR	\$14.94
099-170-046	SFR	\$14.94	099-180-024	SFR	\$14.94	099-180-076	SFR	\$14.94
099-170-047	SFR	\$14.94	099-180-025	SFR	\$14.94	099-180-077	SFR	\$14.94

Assessor's Parcel Number	Property Class	FY16-17 Service Charge	Assessor's Parcel Number	Property Class	FY16-17 Service Charge	Assessor's Parcel Number	Property Class	FY16-17 Service Charge
099-180-078	SFR	\$1 4.94	099-190-036	SFR	\$1 4.94	099-190-088	SFR	\$1 4.94
099-180-079	SFR	\$1 4.94	099-190-037	SFR	\$1 4.94	099-190-089	SFR	\$1 4.94
099-180-080	SFR	\$1 4.94	099-190-038	SFR	\$1 4.94	099-190-090	SFR	\$1 4.94
099-180-081	SFR	\$1 4.94	099-190-039	SFR	\$1 4.94	099-190-091	SFR	\$1 4.94
099-180-082	SFR	\$1 4.94	099-190-040	SFR	\$1 4.94	099-190-092	SFR	\$1 4.94
099-180-083	SFR	\$1 4.94	099-190-041	SFR	\$1 4.94	099-190-093	SFR	\$1 4.94
099-180-084	SFR	\$1 4.94	099-190-042	SFR	\$1 4.94	099-190-094	SFR	\$1 4.94
099-180-085	SFR	\$1 4.94	099-190-043	SFR	\$1 4.94	099-190-095	SFR	\$1 4.94
099-180-086	SFR	\$1 4.94	099-190-044	SFR	\$1 4.94	099-190-096	SFR	\$1 4.94
099-180-087	SFR	\$1 4.94	099-190-045	SFR	\$1 4.94	099-190-097	SFR	\$1 4.94
099-180-088	SFR	\$1 4.94	099-190-046	SFR	\$1 4.94	099-190-098	SFR	\$1 4.94
099-180-089	SFR	\$1 4.94	099-190-047	SFR	\$1 4.94	099-190-099	SFR	\$1 4.94
099-180-090	SFR	\$1 4.94	099-190-048	SFR	\$1 4.94	099-190-100	SFR	\$1 4.94
099-180-091	SFR	\$1 4.94	099-190-049	SFR	\$1 4.94	099-190-101	SFR	\$1 4.94
099-180-092	SFR	\$1 4.94	099-190-050	SFR	\$1 4.94	099-190-102	SFR	\$1 4.94
099-180-093	SFR	\$1 4.94	099-190-051	SFR	\$1 4.94	099-190-103	SFR	\$1 4.94
099-180-094	SFR	\$1 4.94	099-190-052	SFR	\$1 4.94	099-190-104	SFR	\$1 4.94
099-190-001	SFR	\$1 4.94	099-190-053	SFR	\$1 4.94	099-190-105	SFR	\$1 4.94
099-190-002	SFR	\$1 4.94	099-190-054	SFR	\$1 4.94	099-190-106	SFR	\$1 4.94
099-190-003	SFR	\$1 4.94	099-190-055	SFR	\$1 4.94	099-190-107	SFR	\$1 4.94
099-190-004	SFR	\$1 4.94	099-190-056	SFR	\$1 4.94	099-190-108	SFR	\$1 4.94
099-190-005	SFR	\$1 4.94	099-190-057	SFR	\$1 4.94	099-190-109	SFR	\$1 4.94
099-190-006	SFR	\$1 4.94	099-190-058	SFR	\$1 4.94	099-190-110	SFR	\$1 4.94
099-190-007	SFR	\$1 4.94	099-190-059	SFR	\$1 4.94	099-190-111	SFR	\$1 4.94
099-190-008	SFR	\$1 4.94	099-190-060	SFR	\$1 4.94	099-190-112	SFR	\$1 4.94
099-190-009	SFR	\$1 4.94	099-190-061	SFR	\$1 4.94	099-190-113	SFR	\$1 4.94
099-190-010	SFR	\$1 4.94	099-190-062	SFR	\$1 4.94	099-190-114	SFR	\$1 4.94
099-190-011	SFR	\$1 4.94	099-190-063	SFR	\$1 4.94	099-190-115	SFR	\$1 4.94
099-190-012	SFR	\$1 4.94	099-190-064	SFR	\$1 4.94	099-190-116	SFR	\$1 4.94
099-190-013	SFR	\$1 4.94	099-190-065	SFR	\$1 4.94	099-190-117	SFR	\$1 4.94
099-190-014	SFR	\$1 4.94	099-190-066	SFR	\$1 4.94	099-190-118	SFR	\$1 4.94
099-190-015	SFR	\$1 4.94	099-190-067	SFR	\$1 4.94	099-190-119	SFR	\$1 4.94
099-190-016	SFR	\$1 4.94	099-190-068	SFR	\$1 4.94	099-190-120	SFR	\$1 4.94
099-190-017	SFR	\$1 4.94	099-190-069	SFR	\$1 4.94	099-190-121	SFR	\$1 4.94
099-190-018	SFR	\$1 4.94	099-190-070	SFR	\$1 4.94	099-190-122	SFR	\$1 4.94
099-190-019	SFR	\$1 4.94	099-190-071	SFR	\$1 4.94	099-190-123	SFR	\$1 4.94
099-190-020	SFR	\$1 4.94	099-190-072	SFR	\$1 4.94	099-190-124	SFR	\$1 4.94
099-190-021	SFR	\$1 4.94	099-190-073	SFR	\$1 4.94	099-190-125	SFR	\$1 4.94
099-190-022	SFR	\$1 4.94	099-190-074	SFR	\$1 4.94	099-190-126	SFR	\$1 4.94
099-190-023	SFR	\$1 4.94	099-190-075	SFR	\$1 4.94	099-190-127	SFR	\$1 4.94
099-190-024	SFR	\$1 4.94	099-190-076	SFR	\$1 4.94	099-190-128	SFR	\$1 4.94
099-190-025	SFR	\$1 4.94	099-190-077	SFR	\$1 4.94	099-190-129	SFR	\$1 4.94
099-190-026	SFR	\$1 4.94	099-190-078	SFR	\$1 4.94	099-200-001	SFR	\$1 4.94
099-190-027	SFR	\$1 4.94	099-190-079	SFR	\$1 4.94	099-200-002	SFR	\$1 4.94
099-190-028	SFR	\$1 4.94	099-190-080	SFR	\$1 4.94	099-200-003	SFR	\$1 4.94
099-190-029	SFR	\$1 4.94	099-190-081	SFR	\$1 4.94	099-200-004	SFR	\$1 4.94
099-190-030	SFR	\$1 4.94	099-190-082	SFR	\$1 4.94	099-200-005	SFR	\$1 4.94
099-190-031	SFR	\$1 4.94	099-190-083	SFR	\$1 4.94	099-200-006	SFR	\$1 4.94
099-190-032	SFR	\$1 4.94	099-190-084	SFR	\$1 4.94	099-200-007	SFR	\$1 4.94
099-190-033	SFR	\$1 4.94	099-190-085	SFR	\$1 4.94	099-200-008	SFR	\$1 4.94
099-190-034	SFR	\$1 4.94	099-190-086	SFR	\$1 4.94	099-200-009	SFR	\$1 4.94
099-190-035	SFR	\$1 4.94	099-190-087	SFR	\$1 4.94	099-200-010	SFR	\$1 4.94



Assessor's Parcel Number	Property Class	FY16-17 Service Charge	Assessor's Parcel Number	Property Class	FY16-17 Service Charge	Assessor's Parcel Number	Property Class	FY16-17 Service Charge
099-200-011	SFR	\$1 4.94	099-220-001	CONDO	\$7.46	100-301-026	SFR	\$1 4.94
099-200-012	SFR	\$1 4.94	099-220-002	CONDO	\$7.46	100-301-027	SFR	\$1 4.94
099-200-013	SFR	\$1 4.94	099-220-004	CONDO	\$7.46	100-301-028	SFR	\$1 4.94
099-200-014	SFR	\$1 4.94	099-220-005	CONDO	\$7.46	100-301-029	SFR	\$1 4.94
099-200-015	SFR	\$1 4.94	099-220-008	CONDO	\$7.46	100-301-030	SFR	\$1 4.94
099-200-016	SFR	\$1 4.94	099-220-009	CONDO	\$7.46	100-301-031	SFR	\$1 4.94
099-200-017	SFR	\$1 4.94	099-220-010	CONDO	\$7.46	100-301-032	SFR	\$1 4.94
099-200-018	SFR	\$1 4.94	099-220-012	CONDO	\$7.46	100-301-033	SFR	\$1 4.94
099-200-019	SFR	\$1 4.94	099-220-013	CONDO	\$7.46	100-301-034	SFR	\$1 4.94
099-200-020	SFR	\$1 4.94	099-220-014	CONDO	\$7.46	100-301-035	SFR	\$1 4.94
099-200-021	SFR	\$1 4.94	099-220-015	CONDO	\$7.46	100-302-018	SFR	\$1 4.94
099-200-022	SFR	\$1 4.94	100-291-017	SFR	\$1 4.94	100-302-019	SFR	\$1 4.94
099-200-023	SFR	\$1 4.94	100-291-018	SFR	\$1 4.94	100-302-020	SFR	\$1 4.94
099-200-024	SFR	\$1 4.94	100-291-019	SFR	\$1 4.94	100-302-021	SFR	\$1 4.94
099-200-025	SFR	\$1 4.94	100-291-020	SFR	\$1 4.94	100-302-022	SFR	\$1 4.94
099-200-026	SFR	\$1 4.94	100-291-021	SFR	\$1 4.94	100-302-023	SFR	\$1 4.94
099-200-027	SFR	\$1 4.94	100-291-022	SFR	\$1 4.94	100-302-024	SFR	\$1 4.94
099-200-028	SFR	\$1 4.94	100-291-023	SFR	\$1 4.94	100-302-025	SFR	\$1 4.94
099-200-029	SFR	\$1 4.94	100-291-024	SFR	\$1 4.94	100-302-026	SFR	\$1 4.94
099-200-030	SFR	\$1 4.94	100-291-025	SFR	\$1 4.94	100-302-027	SFR	\$1 4.94
099-200-031	SFR	\$1 4.94	100-291-026	SFR	\$1 4.94	100-302-028	SFR	\$1 4.94
099-200-032	SFR	\$1 4.94	100-292-017	SFR	\$1 4.94	100-302-029	SFR	\$1 4.94
099-200-033	SFR	\$1 4.94	100-292-018	SFR	\$1 4.94	100-302-030	SFR	\$1 4.94
099-200-034	SFR	\$1 4.94	100-292-019	SFR	\$1 4.94	100-302-031	SFR	\$1 4.94
099-200-035	SFR	\$1 4.94	100-292-020	SFR	\$1 4.94	100-302-032	SFR	\$1 4.94
099-200-036	SFR	\$1 4.94	100-292-021	SFR	\$1 4.94	100-302-033	SFR	\$1 4.94
099-200-037	SFR	\$1 4.94	100-292-022	SFR	\$1 4.94	100-302-034	SFR	\$1 4.94
099-200-038	SFR	\$1 4.94	100-292-023	SFR	\$1 4.94	100-303-002	SFR	\$1 4.94
099-200-039	SFR	\$1 4.94	100-292-024	SFR	\$1 4.94	100-303-003	SFR	\$1 4.94
099-200-040	SFR	\$1 4.94	100-292-025	SFR	\$1 4.94	100-303-004	SFR	\$1 4.94
099-200-041	SFR	\$1 4.94	100-292-026	SFR	\$1 4.94	100-303-005	SFR	\$1 4.94
099-200-043	SFR	\$1 4.94	100-292-027	SFR	\$1 4.94	100-303-006	SFR	\$1 4.94
099-200-044	SFR	\$1 4.94	100-293-001	SFR	\$1 4.94	100-303-007	SFR	\$1 4.94
099-200-045	SFR	\$1 4.94	100-293-002	VSFR	\$7.46	100-303-008	VSFR	\$7.46
099-200-046	SFR	\$1 4.94	100-293-003	MFR2	\$29.88	100-303-009	SFR	\$1 4.94
099-200-047	SFR	\$1 4.94	100-293-005	SFR	\$1 4.94	100-303-010	SFR	\$1 4.94
099-210-002	IND	\$74.70	100-293-006	SFR	\$1 4.94	100-303-011	SFR	\$1 4.94
099-210-003	IND	\$74.70	100-293-007	SFR	\$1 4.94	100-303-012	SFR	\$1 4.94
099-210-005	IND	\$74.70	100-293-008	SFR	\$1 4.94	100-303-013	SFR	\$1 4.94
099-210-006	IND	\$74.70	100-293-009	SFR	\$1 4.94	100-303-014	SFR	\$1 4.94
099-210-007	IND	\$74.70	100-293-013	SFR	\$1 4.94	100-303-015	SFR	\$1 4.94
099-210-010	VIND	\$74.70	100-293-015	VSFR	\$7.46	100-303-016	SFR	\$1 4.94
099-210-011	VIND	\$74.70	100-293-016	SFR	\$1 4.94	100-303-019	SFR	\$1 4.94
099-210-016	VIND	\$74.70	100-293-017	SFR	\$1 4.94	100-304-002	SFR	\$1 4.94
099-210-017	VIND	\$74.70	100-293-018	SFR	\$1 4.94	100-304-007	SFR	\$1 4.94
099-210-018	VIND	\$74.70	100-301-019	SFR	\$1 4.94	100-304-008	SFR	\$1 4.94
099-210-021	IND	\$74.70	100-301-020	SFR	\$1 4.94	100-311-025	SFR	\$1 4.94
099-210-022	COM	\$74.70	100-301-021	SFR	\$1 4.94	100-311-028	SFR	\$1 4.94
099-210-023	COM	\$74.70	100-301-022	SFR	\$1 4.94	100-311-029	SFR	\$1 4.94
099-210-024	IND	\$74.70	100-301-023	SFR	\$1 4.94	100-311-030	SFR	\$1 4.94
099-210-027	VIND	\$74.70	100-301-024	SFR	\$1 4.94	100-311-031	SFR	\$1 4.94
099-210-028	VIND	\$74.70	100-301-025	SFR	\$1 4.94	100-311-032	SFR	\$1 4.94

Assessor's Parcel Number	Property Class	FY16-17 Service Charge	Assessor's Parcel Number	Property Class	FY16-17 Service Charge	Assessor's Parcel Number	Property Class	FY16-17 Service Charge
100-311-033	SFR	\$1 4.94	100-321-028	SFR	\$1 4.94	100-410-011	SFR	\$1 4.94
100-311-034	SFR	\$1 4.94	100-321-029	IND	\$74.70	100-410-012	SFR	\$1 4.94
100-311-035	SFR	\$1 4.94	100-321-038	VIND	\$74.70	100-410-013	SFR	\$1 4.94
100-311-036	SFR	\$1 4.94	100-321-039	IND	\$74.70	100-410-014	SFR	\$1 4.94
100-311-037	SFR	\$1 4.94	100-321-040	MFR5	\$74.70	100-410-015	SFR	\$1 4.94
100-311-038	SFR	\$1 4.94	100-321-041	IND	\$74.70	100-410-016	SFR	\$1 4.94
100-311-039	SFR	\$1 4.94	100-321-045	SFR	\$1 4.94	100-410-017	SFR	\$1 4.94
100-311-040	SFR	\$1 4.94	100-321-047	SFR	\$1 4.94	100-410-018	SFR	\$1 4.94
100-311-041	SFR	\$1 4.94	100-321-048	SFR	\$1 4.94	100-410-019	SFR	\$1 4.94
100-311-042	SFR	\$1 4.94	100-321-049	SFR	\$1 4.94	100-410-020	SFR	\$1 4.94
100-311-043	SFR	\$1 4.94	100-321-050	SFR	\$1 4.94	100-410-021	SFR	\$1 4.94
100-311-044	SFR	\$1 4.94	100-321-051	SFR	\$1 4.94	100-410-022	SFR	\$1 4.94
100-311-045	SFR	\$1 4.94	100-321-052	SFR	\$1 4.94	100-410-023	SFR	\$1 4.94
100-311-046	SFR	\$1 4.94	100-321-054	IND	\$74.70	100-410-024	SFR	\$1 4.94
100-312-024	SFR	\$1 4.94	100-321-056	VIND	\$74.70	100-410-025	SFR	\$1 4.94
100-312-025	SFR	\$1 4.94	100-321-057	VSFR	\$7.46	100-410-026	SFR	\$1 4.94
100-312-026	SFR	\$1 4.94	100-401-011	SFR	\$1 4.94	100-410-027	SFR	\$1 4.94
100-312-027	SFR	\$1 4.94	100-401-012	MFR2	\$29.88	100-410-028	SFR	\$1 4.94
100-312-028	SFR	\$1 4.94	100-401-013	SFR	\$1 4.94	100-410-029	SFR	\$1 4.94
100-312-029	SFR	\$1 4.94	100-401-014	SFR	\$1 4.94	100-410-030	SFR	\$1 4.94
100-312-030	SFR	\$1 4.94	100-401-015	SFR	\$1 4.94	100-410-031	SFR	\$1 4.94
100-312-031	SFR	\$1 4.94	100-401-017	VSFR	\$7.46	100-411-001	SFR	\$1 4.94
100-312-032	SFR	\$1 4.94	100-401-024	SFR	\$1 4.94	100-411-002	SFR	\$1 4.94
100-312-033	SFR	\$1 4.94	100-401-025	SFR	\$1 4.94	100-411-003	SFR	\$1 4.94
100-312-034	SFR	\$1 4.94	100-401-026	SFR	\$1 4.94	100-411-004	SFR	\$1 4.94
100-312-035	SFR	\$1 4.94	100-401-027	SFR	\$1 4.94	100-411-005	SFR	\$1 4.94
100-312-036	SFR	\$1 4.94	100-401-028	SFR	\$1 4.94	100-411-006	SFR	\$1 4.94
100-312-037	SFR	\$1 4.94	100-401-029	SFR	\$1 4.94	100-411-007	SFR	\$1 4.94
100-312-038	SFR	\$1 4.94	100-401-030	SFR	\$1 4.94	100-411-008	SFR	\$1 4.94
100-312-039	COM	\$74.70	100-401-031	SFR	\$1 4.94	100-411-009	SFR	\$1 4.94
100-313-015	SFR	\$1 4.94	100-401-032	SFR	\$1 4.94	100-411-010	SFR	\$1 4.94
100-313-018	SFR	\$1 4.94	100-401-033	SFR	\$1 4.94	100-411-011	SFR	\$1 4.94
100-313-020	SFR	\$1 4.94	100-401-034	SFR	\$1 4.94	100-411-012	SFR	\$1 4.94
100-313-021	SFR	\$1 4.94	100-401-035	SFR	\$1 4.94	100-411-013	SFR	\$1 4.94
100-313-025	SFR	\$1 4.94	100-401-036	SFR	\$1 4.94	100-411-014	SFR	\$1 4.94
100-313-028	SFR	\$1 4.94	100-401-037	SFR	\$1 4.94	100-411-015	SFR	\$1 4.94
100-313-029	SFR	\$1 4.94	100-401-038	SFR	\$1 4.94	100-411-016	SFR	\$1 4.94
100-313-032	SFR	\$1 4.94	100-401-039	SFR	\$1 4.94	100-412-001	SFR	\$1 4.94
100-313-034	SFR	\$1 4.94	100-401-040	SFR	\$1 4.94	100-412-002	SFR	\$1 4.94
100-313-041	SFR	\$1 4.94	100-401-041	SFR	\$1 4.94	100-412-003	SFR	\$1 4.94
100-313-043	SFR	\$1 4.94	100-401-042	SFR	\$1 4.94	100-412-004	SFR	\$1 4.94
100-313-045	SFR	\$1 4.94	100-401-043	SFR	\$1 4.94	100-412-005	SFR	\$1 4.94
100-313-046	SFR	\$1 4.94	100-401-044	SFR	\$1 4.94	100-412-006	SFR	\$1 4.94
100-313-047	SFR	\$1 4.94	100-401-045	SFR	\$1 4.94	100-412-007	SFR	\$1 4.94
100-313-048	SFR	\$1 4.94	100-401-046	SFR	\$1 4.94	100-412-008	SFR	\$1 4.94
100-313-049	SFR	\$1 4.94	100-410-004	SFR	\$1 4.94	100-412-009	SFR	\$1 4.94
100-313-050	SFR	\$1 4.94	100-410-005	SFR	\$1 4.94	100-412-010	SFR	\$1 4.94
100-314-004	SFR	\$1 4.94	100-410-006	SFR	\$1 4.94	100-412-011	SFR	\$1 4.94
100-314-005	SFR	\$1 4.94	100-410-007	SFR	\$1 4.94	100-412-012	SFR	\$1 4.94
100-321-016	SFR	\$1 4.94	100-410-008	SFR	\$1 4.94	100-412-013	SFR	\$1 4.94
100-321-025	SFR	\$1 4.94	100-410-009	SFR	\$1 4.94	100-412-014	SFR	\$1 4.94
100-321-027	SFR	\$1 4.94	100-410-010	SFR	\$1 4.94	100-412-016	SFR	\$1 4.94

CSA L-100 Countywide Street Lighting Final Annual Report  
Fiscal Year 2016-17

FINAL ROLL

Assessor's Parcel Number	Property Class	FY16-17 Service Charge	Assessor's Parcel Number	Property Class	FY16-17 Service Charge	Assessor's Parcel Number	Property Class	FY16-17 Service Charge
100-412-017	SFR	\$1 4.94	116-270-015	SFR	\$1 4.94	125-020-051	COM	\$74.70
100-412-018	SFR	\$1 4.94	116-270-019	SFR	\$1 4.94	125-020-058	COM	\$74.70
100-412-019	SFR	\$1 4.94	116-270-029	SFR	\$1 4.94	125-020-062	IND	\$74.70
100-412-020	SFR	\$1 4.94	117-030-058	SFR	\$1 4.94	125-020-066	COM	\$74.70
100-412-021	SFR	\$1 4.94	117-030-059	SFR	\$1 4.94	125-020-070	IND	\$74.70
100-420-001	SFR	\$1 4.94	117-030-060	SFR	\$1 4.94	125-031-002	SFR	\$1 4.94
100-420-002	SFR	\$1 4.94	117-030-061	SFR	\$1 4.94	125-031-003	SFR	\$1 4.94
100-420-003	SFR	\$1 4.94	117-030-062	SFR	\$1 4.94	125-031-004	SFR	\$1 4.94
100-420-004	SFR	\$1 4.94	117-030-063	SFR	\$1 4.94	125-031-006	COM	\$74.70
100-420-005	SFR	\$1 4.94	117-030-064	SFR	\$1 4.94	125-031-007	IND	\$74.70
100-420-006	SFR	\$1 4.94	117-030-065	SFR	\$1 4.94	125-031-010	IND	\$74.70
100-420-007	SFR	\$1 4.94	117-030-066	SFR	\$1 4.94	125-032-004	COM	\$74.70
100-420-008	SFR	\$1 4.94	117-030-067	SFR	\$1 4.94	125-032-005	COM	\$74.70
100-420-009	SFR	\$1 4.94	117-030-068	SFR	\$1 4.94	125-032-006	SFR	\$1 4.94
100-420-010	SFR	\$1 4.94	117-040-013	SFR	\$1 4.94	125-032-012	COM	\$74.70
100-420-011	SFR	\$1 4.94	119-181-002	SFR	\$1 4.94	125-032-030	COM	\$74.70
100-420-012	SFR	\$1 4.94	119-181-003	SFR	\$1 4.94	125-032-031	COM	\$74.70
100-420-013	SFR	\$1 4.94	119-181-004	SFR	\$1 4.94	125-032-032	COM	\$74.70
100-420-014	SFR	\$1 4.94	119-181-007	SFR	\$1 4.94	125-032-033	VCOM	\$7.46
100-420-015	SFR	\$1 4.94	119-181-008	SFR	\$1 4.94	125-032-035	COM	\$74.70
100-420-018	SFR	\$1 4.94	119-181-009	SFR	\$1 4.94	125-041-006	COM	\$74.70
100-420-019	SFR	\$1 4.94	119-181-010	SFR	\$1 4.94	125-041-008	IND	\$74.70
100-420-020	SFR	\$1 4.94	119-181-011	SFR	\$1 4.94	125-041-012	IND	\$74.70
100-430-001	SFR	\$1 4.94	119-181-012	SFR	\$1 4.94	125-041-014	COM	\$74.70
100-430-002	SFR	\$1 4.94	119-182-001	SFR	\$1 4.94	125-041-016	IND	\$74.70
100-430-003	SFR	\$1 4.94	119-190-001	SFR	\$1 4.94	125-041-017	COM	\$74.70
100-430-007	SFR	\$1 4.94	119-190-002	SFR	\$1 4.94	125-041-018	SFR	\$1 4.94
100-430-008	SFR	\$1 4.94	119-190-003	SFR	\$1 4.94	125-041-019	COM	\$74.70
100-430-009	SFR	\$1 4.94	119-190-004	SFR	\$1 4.94	125-041-020	COM	\$74.70
100-430-010	SFR	\$1 4.94	119-190-005	SFR	\$1 4.94	125-041-021	VIND	\$74.70
100-430-011	SFR	\$1 4.94	119-190-006	SFR	\$1 4.94	125-041-022	IND	\$74.70
100-430-012	SFR	\$1 4.94	119-190-007	SFR	\$1 4.94	125-046-001	COM	\$74.70
100-430-014	SFR	\$1 4.94	119-250-001	SFR	\$1 4.94	125-046-009	COM	\$74.70
100-430-015	SFR	\$1 4.94	119-250-002	SFR	\$1 4.94	125-046-010	COM	\$74.70
100-430-016	SFR	\$1 4.94	119-250-003	SFR	\$1 4.94	125-071-005	SFR	\$1 4.94
100-430-017	SFR	\$1 4.94	119-250-004	SFR	\$1 4.94	125-071-008	SFR	\$1 4.94
116-110-038	SFR	\$1 4.94	119-250-005	SFR	\$1 4.94	125-071-009	SFR	\$1 4.94
116-130-053	SFR	\$1 4.94	119-250-006	SFR	\$1 4.94	125-071-010	SFR	\$1 4.94
116-130-054	SFR	\$1 4.94	119-250-007	SFR	\$1 4.94	125-071-011	VSFR	\$7.46
116-130-055	SFR	\$1 4.94	119-250-008	SFR	\$1 4.94	125-071-012	VSFR	\$7.46
116-270-003	SFR	\$1 4.94	119-500-002	SFR	\$1 4.94	125-072-005	SFR	\$1 4.94
116-270-004	SFR	\$1 4.94	119-500-003	SFR	\$1 4.94	125-072-006	SFR	\$1 4.94
116-270-005	SFR	\$1 4.94	119-500-004	SFR	\$1 4.94	125-072-007	SFR	\$1 4.94
116-270-006	SFR	\$1 4.94	119-500-005	SFR	\$1 4.94	125-072-008	SFR	\$1 4.94
116-270-007	SFR	\$1 4.94	119-500-006	SFR	\$1 4.94	125-072-009	SFR	\$1 4.94
116-270-008	SFR	\$1 4.94	119-500-007	SFR	\$1 4.94	125-072-010	SFR	\$1 4.94
116-270-009	SFR	\$1 4.94	119-500-008	SFR	\$1 4.94	125-072-011	SFR	\$1 4.94
116-270-010	SFR	\$1 4.94	119-500-009	SFR	\$1 4.94	125-072-012	SFR	\$1 4.94
116-270-011	SFR	\$1 4.94	119-500-010	SFR	\$1 4.94	125-072-013	SFR	\$1 4.94
116-270-012	SFR	\$1 4.94	119-500-011	SFR	\$1 4.94	125-072-014	SFR	\$1 4.94
116-270-013	SFR	\$1 4.94	119-500-012	SFR	\$1 4.94	125-072-015	SFR	\$1 4.94
116-270-014	SFR	\$1 4.94	125-020-045	COM	\$74.70	125-074-004	SFR	\$1 4.94

CSA L-100 Countywide Street Lighting Final Annual Report  
Fiscal Year 2016-17

FINAL ROLL

Assessor's Parcel Number	Property Class	FY16-17 Service Charge	Assessor's Parcel Number	Property Class	FY16-17 Service Charge	Assessor's Parcel Number	Property Class	FY16-17 Service Charge
125-074-005	SFR	\$1 4.94	125-080-058	SFR	\$1 4.94	125-080-111	CONDO	\$7.46
125-074-006	SFR	\$1 4.94	125-080-059	SFR	\$1 4.94	125-080-112	CONDO	\$7.46
125-074-009	SFR	\$1 4.94	125-080-060	SFR	\$1 4.94	125-080-113	CONDO	\$7.46
125-074-010	MFR2	\$29.88	125-080-061	SFR	\$1 4.94	125-080-114	CONDO	\$7.46
125-074-011	SFR	\$1 4.94	125-080-062	SFR	\$1 4.94	125-080-115	CONDO	\$7.46
125-074-012	SFR	\$1 4.94	125-080-063	SFR	\$1 4.94	125-080-116	CONDO	\$7.46
125-074-013	SFR	\$1 4.94	125-080-064	SFR	\$1 4.94	125-080-117	CONDO	\$7.46
125-074-014	SFR	\$1 4.94	125-080-065	SFR	\$1 4.94	125-080-118	CONDO	\$7.46
125-074-016	SFR	\$1 4.94	125-080-066	SFR	\$1 4.94	125-080-119	CONDO	\$7.46
125-074-017	SFR	\$1 4.94	125-080-067	SFR	\$1 4.94	125-080-120	CONDO	\$7.46
125-074-018	SFR	\$1 4.94	125-080-068	SFR	\$1 4.94	125-080-121	CONDO	\$7.46
125-075-003	SFR	\$1 4.94	125-080-069	SFR	\$1 4.94	125-080-122	CONDO	\$7.46
125-075-004	SFR	\$1 4.94	125-080-070	SFR	\$1 4.94	125-090-001	SFR	\$1 4.94
125-075-005	SFR	\$1 4.94	125-080-071	SFR	\$1 4.94	125-090-002	SFR	\$1 4.94
125-075-007	SFR	\$1 4.94	125-080-072	SFR	\$1 4.94	125-090-003	SFR	\$1 4.94
125-075-010	SFR	\$1 4.94	125-080-073	SFR	\$1 4.94	125-090-004	SFR	\$1 4.94
125-075-011	SFR	\$1 4.94	125-080-074	SFR	\$1 4.94	125-090-005	SFR	\$1 4.94
125-075-012	SFR	\$1 4.94	125-080-075	SFR	\$1 4.94	125-090-006	SFR	\$1 4.94
125-075-013	VSFR	\$7.46	125-080-076	SFR	\$1 4.94	125-090-009	SFR	\$1 4.94
125-076-002	SFR	\$1 4.94	125-080-077	SFR	\$1 4.94	125-090-010	SFR	\$1 4.94
125-077-018	COM	\$74.70	125-080-078	SFR	\$1 4.94	125-090-032	SFR	\$1 4.94
125-077-024	INST	\$74.70	125-080-079	SFR	\$1 4.94	125-090-033	SFR	\$1 4.94
125-077-028	COM	\$74.70	125-080-080	SFR	\$1 4.94	125-090-036	SFR	\$1 4.94
125-080-007	SFR	\$1 4.94	125-080-081	SFR	\$1 4.94	125-090-037	SFR	\$1 4.94
125-080-008	SFR	\$1 4.94	125-080-082	SFR	\$1 4.94	125-090-038	SFR	\$1 4.94
125-080-012	SFR	\$1 4.94	125-080-083	SFR	\$1 4.94	125-090-039	SFR	\$1 4.94
125-080-019	SFR	\$1 4.94	125-080-084	SFR	\$1 4.94	125-090-067	MFR2	\$29.88
125-080-020	SFR	\$1 4.94	125-080-085	SFR	\$1 4.94	125-090-068	SFR	\$1 4.94
125-080-021	SFR	\$1 4.94	125-080-086	SFR	\$1 4.94	125-090-069	MFR2	\$29.88
125-080-035	SFR	\$1 4.94	125-080-087	SFR	\$1 4.94	125-090-070	SFR	\$1 4.94
125-080-036	SFR	\$1 4.94	125-080-088	SFR	\$1 4.94	125-090-071	SFR	\$1 4.94
125-080-037	SFR	\$1 4.94	125-080-089	SFR	\$1 4.94	125-090-072	SFR	\$1 4.94
125-080-038	SFR	\$1 4.94	125-080-090	SFR	\$1 4.94	125-091-051	SFR	\$1 4.94
125-080-039	SFR	\$1 4.94	125-080-091	SFR	\$1 4.94	125-091-052	SFR	\$1 4.94
125-080-040	SFR	\$1 4.94	125-080-092	SFR	\$1 4.94	125-091-053	SFR	\$1 4.94
125-080-041	SFR	\$1 4.94	125-080-093	SFR	\$1 4.94	125-091-054	SFR	\$1 4.94
125-080-042	SFR	\$1 4.94	125-080-094	SFR	\$1 4.94	125-091-055	SFR	\$1 4.94
125-080-043	SFR	\$1 4.94	125-080-095	SFR	\$1 4.94	125-091-056	SFR	\$1 4.94
125-080-044	SFR	\$1 4.94	125-080-096	SFR	\$1 4.94	125-091-057	SFR	\$1 4.94
125-080-045	SFR	\$1 4.94	125-080-097	SFR	\$1 4.94	125-091-058	SFR	\$1 4.94
125-080-046	SFR	\$1 4.94	125-080-098	SFR	\$1 4.94	125-091-059	SFR	\$1 4.94
125-080-047	SFR	\$1 4.94	125-080-099	SFR	\$1 4.94	125-091-060	SFR	\$1 4.94
125-080-048	SFR	\$1 4.94	125-080-100	SFR	\$1 4.94	125-091-061	SFR	\$1 4.94
125-080-049	SFR	\$1 4.94	125-080-101	SFR	\$1 4.94	125-091-062	SFR	\$1 4.94
125-080-050	SFR	\$1 4.94	125-080-102	SFR	\$1 4.94	125-091-063	SFR	\$1 4.94
125-080-051	SFR	\$1 4.94	125-080-103	SFR	\$1 4.94	125-091-064	SFR	\$1 4.94
125-080-052	SFR	\$1 4.94	125-080-104	SFR	\$1 4.94	125-091-065	SFR	\$1 4.94
125-080-053	SFR	\$1 4.94	125-080-105	SFR	\$1 4.94	125-091-066	SFR	\$1 4.94
125-080-054	SFR	\$1 4.94	125-080-107	CONDO	\$7.46	125-091-067	SFR	\$1 4.94
125-080-055	SFR	\$1 4.94	125-080-108	CONDO	\$7.46	125-091-068	SFR	\$1 4.94
125-080-056	SFR	\$1 4.94	125-080-109	CONDO	\$7.46	125-091-069	SFR	\$1 4.94
125-080-057	SFR	\$1 4.94	125-080-110	CONDO	\$7.46	125-091-070	SFR	\$1 4.94

CSA L-100 Countywide Street Lighting Final Annual Report  
Fiscal Year 2016-17

FINAL ROLL

Assessor's Parcel Number	Property Class	FY16-17 Service Charge	Assessor's Parcel Number	Property Class	FY16-17 Service Charge	Assessor's Parcel Number	Property Class	FY16-17 Service Charge
125-091-071	SFR	\$1 4.94	125-111-025	SFR	\$1 4.94	125-120-026	SFR	\$1 4.94
125-091-072	SFR	\$1 4.94	125-111-026	SFR	\$1 4.94	125-120-034	SFR	\$1 4.94
125-091-073	SFR	\$1 4.94	125-111-027	SFR	\$1 4.94	125-120-037	SFR	\$1 4.94
125-091-074	SFR	\$1 4.94	125-111-028	SFR	\$1 4.94	125-120-038	SFR	\$1 4.94
125-091-075	SFR	\$1 4.94	125-112-001	SFR	\$1 4.94	125-120-039	SFR	\$1 4.94
125-091-076	SFR	\$1 4.94	125-112-002	SFR	\$1 4.94	125-120-040	SFR	\$1 4.94
125-091-077	SFR	\$1 4.94	125-112-003	SFR	\$1 4.94	125-120-041	SFR	\$1 4.94
125-091-078	SFR	\$1 4.94	125-113-001	SFR	\$1 4.94	125-120-042	SFR	\$1 4.94
125-091-079	SFR	\$1 4.94	125-113-002	SFR	\$1 4.94	125-120-045	SFR	\$1 4.94
125-091-080	SFR	\$1 4.94	125-113-003	SFR	\$1 4.94	125-120-046	SFR	\$1 4.94
125-100-009	SFR	\$1 4.94	125-113-004	SFR	\$1 4.94	125-120-047	SFR	\$1 4.94
125-100-010	SFR	\$1 4.94	125-113-005	SFR	\$1 4.94	125-120-048	SFR	\$1 4.94
125-100-011	SFR	\$1 4.94	125-113-006	SFR	\$1 4.94	125-120-049	SFR	\$1 4.94
125-100-012	SFR	\$1 4.94	125-113-007	SFR	\$1 4.94	125-120-050	SFR	\$1 4.94
125-100-013	VSFR	\$7.46	125-113-008	SFR	\$1 4.94	125-120-051	SFR	\$1 4.94
125-100-014	SFR	\$1 4.94	125-113-009	SFR	\$1 4.94	125-120-052	SFR	\$1 4.94
125-100-015	SFR	\$1 4.94	125-113-010	SFR	\$1 4.94	125-120-053	SFR	\$1 4.94
125-100-016	MFR	\$44.82	125-114-005	SFR	\$1 4.94	125-120-054	SFR	\$1 4.94
125-100-017	SFR	\$1 4.94	125-114-006	SFR	\$1 4.94	125-120-055	SFR	\$1 4.94
125-100-018	VSFR	\$7.46	125-114-007	SFR	\$1 4.94	125-120-056	SFR	\$1 4.94
125-100-021	SFR	\$1 4.94	125-114-008	SFR	\$1 4.94	125-120-057	SFR	\$1 4.94
125-100-022	SFR	\$1 4.94	125-114-009	SFR	\$1 4.94	125-120-058	SFR	\$1 4.94
125-100-023	SFR	\$1 4.94	125-114-010	SFR	\$1 4.94	125-120-063	SFR	\$1 4.94
125-100-026	VSFR	\$7.46	125-114-011	SFR	\$1 4.94	125-120-064	SFR	\$1 4.94
125-100-027	SFR	\$1 4.94	125-114-012	SFR	\$1 4.94	125-120-065	SFR	\$1 4.94
125-100-035	VSFR	\$7.46	125-114-013	SFR	\$1 4.94	125-120-066	SFR	\$1 4.94
125-100-037	SFR	\$1 4.94	125-114-014	SFR	\$1 4.94	125-120-067	SFR	\$1 4.94
125-100-039	INST	\$74.70	125-114-015	SFR	\$1 4.94	125-120-068	SFR	\$1 4.94
125-111-001	SFR	\$1 4.94	125-114-016	SFR	\$1 4.94	125-120-069	SFR	\$1 4.94
125-111-002	SFR	\$1 4.94	125-114-017	SFR	\$1 4.94	125-120-070	SFR	\$1 4.94
125-111-003	SFR	\$1 4.94	125-114-019	SFR	\$1 4.94	125-120-071	SFR	\$1 4.94
125-111-004	SFR	\$1 4.94	125-114-020	SFR	\$1 4.94	125-120-072	SFR	\$1 4.94
125-111-005	SFR	\$1 4.94	125-114-021	SFR	\$1 4.94	125-120-073	MFR2	\$29.88
125-111-006	SFR	\$1 4.94	125-114-022	SFR	\$1 4.94	125-120-074	SFR	\$1 4.94
125-111-007	SFR	\$1 4.94	125-115-002	SFR	\$1 4.94	125-120-075	SFR	\$1 4.94
125-111-008	SFR	\$1 4.94	125-115-003	SFR	\$1 4.94	125-120-076	SFR	\$1 4.94
125-111-009	SFR	\$1 4.94	125-115-004	SFR	\$1 4.94	125-120-078	SFR	\$1 4.94
125-111-010	SFR	\$1 4.94	125-115-005	SFR	\$1 4.94	125-120-079	SFR	\$1 4.94
125-111-011	SFR	\$1 4.94	125-115-006	SFR	\$1 4.94	125-120-083	SFR	\$1 4.94
125-111-012	SFR	\$1 4.94	125-115-007	SFR	\$1 4.94	125-120-085	SFR	\$1 4.94
125-111-013	SFR	\$1 4.94	125-115-008	SFR	\$1 4.94	125-120-086	SFR	\$1 4.94
125-111-014	SFR	\$1 4.94	125-115-009	SFR	\$1 4.94	125-120-091	SFR	\$1 4.94
125-111-015	SFR	\$1 4.94	125-115-010	SFR	\$1 4.94	125-120-092	SFR	\$1 4.94
125-111-016	SFR	\$1 4.94	125-120-003	SFR	\$1 4.94	125-120-093	SFR	\$1 4.94
125-111-017	SFR	\$1 4.94	125-120-007	SFR	\$1 4.94	125-120-095	SFR	\$1 4.94
125-111-018	SFR	\$1 4.94	125-120-010	SFR	\$1 4.94	125-120-096	SFR	\$1 4.94
125-111-019	SFR	\$1 4.94	125-120-012	SFR	\$1 4.94	125-120-097	SFR	\$1 4.94
125-111-020	SFR	\$1 4.94	125-120-014	SFR	\$1 4.94	125-120-098	SFR	\$1 4.94
125-111-021	SFR	\$1 4.94	125-120-015	SFR	\$1 4.94	125-120-099	SFR	\$1 4.94
125-111-022	SFR	\$1 4.94	125-120-017	VCOM	\$7.46	125-120-100	COM	\$74.70
125-111-023	SFR	\$1 4.94	125-120-021	MFR4	\$59.76	125-120-105	VCOM	\$7.46
125-111-024	SFR	\$1 4.94	125-120-025	SFR	\$1 4.94	125-120-109	MFR5	\$74.70



CSA L-100 Countywide Street Lighting Final Annual Report  
Fiscal Year 2016-17

FINAL ROLL

Assessor's Parcel Number	Property Class	FY16-17 Service Charge	Assessor's Parcel Number	Property Class	FY16-17 Service Charge	Assessor's Parcel Number	Property Class	FY16-17 Service Charge
125-120-110	INST	\$74.70	125-152-010	SFR	\$14.94	125-155-048	CONDO	\$7.46
125-120-111	INST	\$74.70	125-152-011	SFR	\$14.94	125-155-049	CONDO	\$7.46
125-120-112	MFR7	\$104.58	125-152-012	SFR	\$14.94	125-155-050	CONDO	\$7.46
125-120-113	CONDO	\$7.46	125-152-013	SFR	\$14.94	125-155-051	SFR	\$14.94
125-120-114	CONDO	\$7.46	125-153-001	SFR	\$14.94	125-155-052	SFR	\$14.94
125-120-115	CONDO	\$7.46	125-153-002	SFR	\$14.94	125-156-001	SFR	\$14.94
125-120-116	CONDO	\$7.46	125-153-003	SFR	\$14.94	125-156-002	SFR	\$14.94
125-130-016	COM	\$74.70	125-153-004	SFR	\$14.94	125-156-003	SFR	\$14.94
125-140-005	VCOM	\$7.46	125-153-005	SFR	\$14.94	125-156-004	SFR	\$14.94
125-140-006	MFR5	\$74.70	125-153-006	SFR	\$14.94	125-156-005	SFR	\$14.94
125-140-007	COM	\$74.70	125-153-007	SFR	\$14.94	125-156-006	SFR	\$14.94
125-140-008	COM	\$74.70	125-153-008	SFR	\$14.94	125-156-007	SFR	\$14.94
125-140-010	SFR	\$14.94	125-155-001	SFR	\$14.94	125-156-008	SFR	\$14.94
125-140-011	SFR	\$14.94	125-155-002	SFR	\$14.94	125-156-009	SFR	\$14.94
125-140-012	SFR	\$14.94	125-155-003	SFR	\$14.94	125-156-010	SFR	\$14.94
125-140-013	SFR	\$14.94	125-155-004	SFR	\$14.94	125-156-011	SFR	\$14.94
125-140-014	SFR	\$14.94	125-155-005	SFR	\$14.94	125-156-012	SFR	\$14.94
125-140-015	SFR	\$14.94	125-155-006	SFR	\$14.94	125-156-013	SFR	\$14.94
125-140-016	SFR	\$14.94	125-155-007	SFR	\$14.94	125-156-014	SFR	\$14.94
125-140-017	SFR	\$14.94	125-155-008	SFR	\$14.94	125-156-015	SFR	\$14.94
125-140-018	SFR	\$14.94	125-155-009	SFR	\$14.94	125-156-016	SFR	\$14.94
125-140-019	SFR	\$14.94	125-155-010	SFR	\$14.94	125-156-017	SFR	\$14.94
125-140-020	SFR	\$14.94	125-155-011	SFR	\$14.94	125-156-018	SFR	\$14.94
125-140-021	SFR	\$14.94	125-155-012	SFR	\$14.94	125-156-019	SFR	\$14.94
125-140-022	SFR	\$14.94	125-155-013	SFR	\$14.94	125-156-020	SFR	\$14.94
125-140-023	SFR	\$14.94	125-155-014	SFR	\$14.94	125-156-021	SFR	\$14.94
125-140-027	COM	\$74.70	125-155-015	SFR	\$14.94	125-156-022	SFR	\$14.94
125-140-028	COM	\$74.70	125-155-016	SFR	\$14.94	125-156-023	SFR	\$14.94
125-151-001	SFR	\$14.94	125-155-017	SFR	\$14.94	125-156-024	SFR	\$14.94
125-151-002	SFR	\$14.94	125-155-021	VCOM	\$7.46	125-156-025	SFR	\$14.94
125-151-003	SFR	\$14.94	125-155-022	SFR	\$14.94	125-156-026	SFR	\$14.94
125-151-004	SFR	\$14.94	125-155-024	VSFR	\$7.46	125-156-027	SFR	\$14.94
125-151-005	SFR	\$14.94	125-155-026	VCOM	\$7.46	125-156-028	SFR	\$14.94
125-151-006	SFR	\$14.94	125-155-029	CONDO	\$7.46	125-156-029	SFR	\$14.94
125-151-007	SFR	\$14.94	125-155-030	CONDO	\$7.46	125-156-030	SFR	\$14.94
125-151-008	SFR	\$14.94	125-155-031	CONDO	\$7.46	125-156-031	SFR	\$14.94
125-151-009	SFR	\$14.94	125-155-032	CONDO	\$7.46	125-156-032	SFR	\$14.94
125-151-010	SFR	\$14.94	125-155-033	CONDO	\$7.46	125-156-033	SFR	\$14.94
125-151-011	SFR	\$14.94	125-155-034	CONDO	\$7.46	125-156-034	SFR	\$14.94
125-151-012	SFR	\$14.94	125-155-035	CONDO	\$7.46	125-156-035	SFR	\$14.94
125-151-013	SFR	\$14.94	125-155-036	CONDO	\$7.46	125-156-036	SFR	\$14.94
125-151-014	SFR	\$14.94	125-155-037	CONDO	\$7.46	125-156-037	SFR	\$14.94
125-151-015	SFR	\$14.94	125-155-038	CONDO	\$7.46	125-156-038	SFR	\$14.94
125-152-001	SFR	\$14.94	125-155-039	CONDO	\$7.46	125-156-039	SFR	\$14.94
125-152-002	SFR	\$14.94	125-155-040	CONDO	\$7.46	125-161-001	SFR	\$14.94
125-152-003	SFR	\$14.94	125-155-041	CONDO	\$7.46	125-161-002	SFR	\$14.94
125-152-004	SFR	\$14.94	125-155-042	CONDO	\$7.46	125-161-003	SFR	\$14.94
125-152-005	SFR	\$14.94	125-155-043	CONDO	\$7.46	125-161-004	SFR	\$14.94
125-152-006	SFR	\$14.94	125-155-044	CONDO	\$7.46	125-161-005	SFR	\$14.94
125-152-007	SFR	\$14.94	125-155-045	CONDO	\$7.46	125-161-006	SFR	\$14.94
125-152-008	SFR	\$14.94	125-155-046	CONDO	\$7.46	125-161-007	SFR	\$14.94
125-152-009	SFR	\$14.94	125-155-047	CONDO	\$7.46	125-161-008	SFR	\$14.94

Assessor's Parcel Number	Property Class	FY16-17 Service Charge	Assessor's Parcel Number	Property Class	FY16-17 Service Charge	Assessor's Parcel Number	Property Class	FY16-17 Service Charge
125-161-009	SFR	\$1 4.94	125-171-006	SFR	\$1 4.94	125-182-020	SFR	\$1 4.94
125-161-010	SFR	\$1 4.94	125-172-001	SFR	\$1 4.94	125-183-001	SFR	\$1 4.94
125-162-001	SFR	\$1 4.94	125-172-002	SFR	\$1 4.94	125-183-002	SFR	\$1 4.94
125-162-002	SFR	\$1 4.94	125-172-003	SFR	\$1 4.94	125-183-003	SFR	\$1 4.94
125-162-003	SFR	\$1 4.94	125-172-004	SFR	\$1 4.94	125-183-004	SFR	\$1 4.94
125-162-004	SFR	\$1 4.94	125-172-005	SFR	\$1 4.94	125-183-005	SFR	\$1 4.94
125-163-001	SFR	\$1 4.94	125-172-006	SFR	\$1 4.94	125-183-006	SFR	\$1 4.94
125-163-002	SFR	\$1 4.94	125-172-007	SFR	\$1 4.94	125-184-001	SFR	\$1 4.94
125-163-003	SFR	\$1 4.94	125-172-008	SFR	\$1 4.94	125-184-002	SFR	\$1 4.94
125-163-004	SFR	\$1 4.94	125-172-009	SFR	\$1 4.94	125-184-003	SFR	\$1 4.94
125-163-005	SFR	\$1 4.94	125-173-001	SFR	\$1 4.94	125-184-004	SFR	\$1 4.94
125-163-006	SFR	\$1 4.94	125-173-002	SFR	\$1 4.94	125-184-005	SFR	\$1 4.94
125-163-007	SFR	\$1 4.94	125-173-003	SFR	\$1 4.94	125-184-006	SFR	\$1 4.94
125-163-008	SFR	\$1 4.94	125-173-004	SFR	\$1 4.94	125-184-007	SFR	\$1 4.94
125-163-009	SFR	\$1 4.94	125-173-005	SFR	\$1 4.94	125-184-008	SFR	\$1 4.94
125-163-010	SFR	\$1 4.94	125-174-001	SFR	\$1 4.94	125-185-003	SFR	\$1 4.94
125-163-011	SFR	\$1 4.94	125-174-002	SFR	\$1 4.94	125-185-018	SFR	\$1 4.94
125-163-012	SFR	\$1 4.94	125-174-003	SFR	\$1 4.94	125-185-022	SFR	\$1 4.94
125-163-013	SFR	\$1 4.94	125-174-004	SFR	\$1 4.94	125-185-023	SFR	\$1 4.94
125-163-014	SFR	\$1 4.94	125-174-005	SFR	\$1 4.94	125-185-024	SFR	\$1 4.94
125-163-015	SFR	\$1 4.94	125-174-006	SFR	\$1 4.94	125-185-025	SFR	\$1 4.94
125-163-016	SFR	\$1 4.94	125-174-007	SFR	\$1 4.94	125-185-026	SFR	\$1 4.94
125-163-017	SFR	\$1 4.94	125-174-008	SFR	\$1 4.94	125-186-001	SFR	\$1 4.94
125-163-018	SFR	\$1 4.94	125-174-009	SFR	\$1 4.94	125-186-002	SFR	\$1 4.94
125-163-019	SFR	\$1 4.94	125-174-010	SFR	\$1 4.94	125-186-003	SFR	\$1 4.94
125-163-020	SFR	\$1 4.94	125-181-001	SFR	\$1 4.94	125-186-004	SFR	\$1 4.94
125-163-021	SFR	\$1 4.94	125-181-002	SFR	\$1 4.94	125-186-005	SFR	\$1 4.94
125-163-022	SFR	\$1 4.94	125-181-003	SFR	\$1 4.94	125-191-001	SFR	\$1 4.94
125-164-001	SFR	\$1 4.94	125-181-004	SFR	\$1 4.94	125-191-002	SFR	\$1 4.94
125-164-002	SFR	\$1 4.94	125-181-005	SFR	\$1 4.94	125-191-003	SFR	\$1 4.94
125-164-003	SFR	\$1 4.94	125-181-006	SFR	\$1 4.94	125-191-004	SFR	\$1 4.94
125-164-004	SFR	\$1 4.94	125-181-007	SFR	\$1 4.94	125-191-005	SFR	\$1 4.94
125-164-005	SFR	\$1 4.94	125-181-008	SFR	\$1 4.94	125-191-006	SFR	\$1 4.94
125-164-006	SFR	\$1 4.94	125-182-001	SFR	\$1 4.94	125-191-007	SFR	\$1 4.94
125-164-007	SFR	\$1 4.94	125-182-002	SFR	\$1 4.94	125-191-008	SFR	\$1 4.94
125-164-008	SFR	\$1 4.94	125-182-003	SFR	\$1 4.94	125-191-009	SFR	\$1 4.94
125-164-009	SFR	\$1 4.94	125-182-004	SFR	\$1 4.94	125-191-010	SFR	\$1 4.94
125-164-010	SFR	\$1 4.94	125-182-005	SFR	\$1 4.94	125-191-011	SFR	\$1 4.94
125-165-001	SFR	\$1 4.94	125-182-006	SFR	\$1 4.94	125-191-012	SFR	\$1 4.94
125-165-002	SFR	\$1 4.94	125-182-007	SFR	\$1 4.94	125-191-013	SFR	\$1 4.94
125-165-003	SFR	\$1 4.94	125-182-008	SFR	\$1 4.94	125-191-014	SFR	\$1 4.94
125-165-004	SFR	\$1 4.94	125-182-009	SFR	\$1 4.94	125-191-015	SFR	\$1 4.94
125-165-005	SFR	\$1 4.94	125-182-010	SFR	\$1 4.94	125-191-016	SFR	\$1 4.94
125-165-006	SFR	\$1 4.94	125-182-011	SFR	\$1 4.94	125-191-017	SFR	\$1 4.94
125-165-007	SFR	\$1 4.94	125-182-012	SFR	\$1 4.94	125-192-001	SFR	\$1 4.94
125-165-008	SFR	\$1 4.94	125-182-013	SFR	\$1 4.94	125-192-002	SFR	\$1 4.94
125-165-009	SFR	\$1 4.94	125-182-014	SFR	\$1 4.94	125-192-003	SFR	\$1 4.94
125-171-001	SFR	\$1 4.94	125-182-015	SFR	\$1 4.94	125-192-004	SFR	\$1 4.94
125-171-002	SFR	\$1 4.94	125-182-016	SFR	\$1 4.94	125-192-005	SFR	\$1 4.94
125-171-003	SFR	\$1 4.94	125-182-017	SFR	\$1 4.94	125-192-006	SFR	\$1 4.94
125-171-004	SFR	\$1 4.94	125-182-018	SFR	\$1 4.94	125-192-007	SFR	\$1 4.94
125-171-005	SFR	\$1 4.94	125-182-019	SFR	\$1 4.94	125-192-008	SFR	\$1 4.94

CSA L-100 Countywide Street Lighting Final Annual Report  
Fiscal Year 2016-17

FINAL ROLL

Assessor's Parcel Number	Property Class	FY16-17 Service Charge	Assessor's Parcel Number	Property Class	FY16-17 Service Charge	Assessor's Parcel Number	Property Class	FY16-17 Service Charge
125-192-009	SFR	\$14.94	125-240-037	IND	\$74.70	125-281-003	SFR	\$14.94
125-193-001	SFR	\$14.94	125-240-038	IND	\$74.70	125-281-004	SFR	\$14.94
125-193-002	SFR	\$14.94	125-240-045	COM	\$74.70	125-281-005	SFR	\$14.94
125-193-003	SFR	\$14.94	125-240-046	COM	\$74.70	125-281-006	SFR	\$14.94
125-193-004	SFR	\$14.94	125-240-047	COM	\$74.70	125-281-008	SFR	\$14.94
125-193-005	SFR	\$14.94	125-240-048	IND	\$74.70	125-281-009	SFR	\$14.94
125-193-006	SFR	\$14.94	125-240-049	IND	\$74.70	125-281-010	SFR	\$14.94
125-193-007	SFR	\$14.94	125-240-050	IND	\$74.70	125-281-011	SFR	\$14.94
125-193-008	SFR	\$14.94	125-240-056	IND	\$74.70	125-281-012	SFR	\$14.94
125-193-009	SFR	\$14.94	125-250-001	IND	\$74.70	125-281-013	SFR	\$14.94
125-193-010	SFR	\$14.94	125-260-001	SFR	\$14.94	125-281-014	SFR	\$14.94
125-193-011	SFR	\$14.94	125-260-002	SFR	\$14.94	125-282-001	SFR	\$14.94
125-193-012	SFR	\$14.94	125-260-005	SFR	\$14.94	125-282-002	SFR	\$14.94
125-193-013	SFR	\$14.94	125-260-006	VSFR	\$7.46	125-282-004	SFR	\$14.94
125-193-014	SFR	\$14.94	125-260-007	SFR	\$14.94	125-282-005	SFR	\$14.94
125-193-015	SFR	\$14.94	125-260-008	SFR	\$14.94	125-282-009	SFR	\$14.94
125-193-016	SFR	\$14.94	125-260-009	SFR	\$14.94	125-282-010	SFR	\$14.94
125-193-017	SFR	\$14.94	125-260-010	VSFR	\$7.46	125-282-011	SFR	\$14.94
125-193-018	SFR	\$14.94	125-260-011	SFR	\$14.94	125-282-012	SFR	\$14.94
125-193-045	SFR	\$14.94	125-260-012	SFR	\$14.94	125-282-013	SFR	\$14.94
125-193-050	SFR	\$14.94	125-271-001	SFR	\$14.94	125-282-014	SFR	\$14.94
125-193-051	SFR	\$14.94	125-271-004	SFR	\$14.94	125-282-016	SFR	\$14.94
125-193-052	SFR	\$14.94	125-271-006	SFR	\$14.94	125-282-017	SFR	\$14.94
125-193-053	SFR	\$14.94	125-271-009	SFR	\$14.94	125-282-018	SFR	\$14.94
125-193-054	SFR	\$14.94	125-271-010	SFR	\$14.94	125-282-019	SFR	\$14.94
125-193-055	SFR	\$14.94	125-271-012	SFR	\$14.94	125-282-021	SFR	\$14.94
125-193-056	SFR	\$14.94	125-271-013	VSFR	\$7.46	125-282-022	SFR	\$14.94
125-220-002	COM	\$74.70	125-271-014	SFR	\$14.94	125-282-023	SFR	\$14.94
125-220-007	IND	\$74.70	125-271-015	SFR	\$14.94	125-282-024	SFR	\$14.94
125-220-010	IND	\$74.70	125-271-016	SFR	\$14.94	125-282-026	SFR	\$14.94
125-220-011	COM	\$74.70	125-272-002	SFR	\$14.94	125-282-027	SFR	\$14.94
125-220-012	COM	\$74.70	125-272-003	SFR	\$14.94	125-282-028	SFR	\$14.94
125-220-015	IND	\$74.70	125-272-004	VSFR	\$7.46	125-282-029	SFR	\$14.94
125-220-016	IND	\$74.70	125-272-005	SFR	\$14.94	125-292-004	SFR	\$14.94
125-220-017	COM	\$74.70	125-272-006	SFR	\$14.94	125-292-005	SFR	\$14.94
125-220-018	COM	\$74.70	125-272-007	SFR	\$14.94	125-292-006	SFR	\$14.94
125-220-019	VIND	\$74.70	125-272-008	SFR	\$14.94	125-292-007	SFR	\$14.94
125-220-020	VCOM	\$7.46	125-272-009	SFR	\$14.94	125-292-008	SFR	\$14.94
125-231-010	IND	\$74.70	125-272-012	SFR	\$14.94	125-330-001	CONDO	\$7.46
125-231-011	IND	\$74.70	125-272-013	SFR	\$14.94	125-330-002	CONDO	\$7.46
125-231-012	IND	\$74.70	125-272-014	SFR	\$14.94	125-330-003	CONDO	\$7.46
125-231-013	IND	\$74.70	125-272-015	SFR	\$14.94	125-330-004	CONDO	\$7.46
125-232-002	IND	\$74.70	125-272-017	SFR	\$14.94	125-330-005	CONDO	\$7.46
125-232-003	IND	\$74.70	125-272-018	SFR	\$14.94	125-330-006	CONDO	\$7.46
125-232-005	IND	\$74.70	125-272-023	SFR	\$14.94	125-330-007	CONDO	\$7.46
125-232-006	COM	\$74.70	125-272-024	SFR	\$14.94	125-330-008	CONDO	\$7.46
125-232-007	IND	\$74.70	125-272-025	SFR	\$14.94	125-330-009	CONDO	\$7.46
125-232-008	IND	\$74.70	125-272-026	SFR	\$14.94	125-330-010	CONDO	\$7.46
125-240-023	IND	\$74.70	125-272-027	VSFR	\$7.46	125-330-011	CONDO	\$7.46
125-240-029	IND	\$74.70	125-272-028	SFR	\$14.94	125-330-012	CONDO	\$7.46
125-240-032	IND	\$74.70	125-281-001	SFR	\$14.94	125-330-013	CONDO	\$7.46
125-240-034	COM	\$74.70	125-281-002	SFR	\$14.94	125-330-014	CONDO	\$7.46

CSA L-100 Countywide Street Lighting Final Annual Report  
Fiscal Year 2016-17

FINAL ROLL

Assessor's Parcel Number	Property Class	FY16-17 Service Charge	Assessor's Parcel Number	Property Class	FY16-17 Service Charge	Assessor's Parcel Number	Property Class	FY16-17 Service Charge
125-330-015	CONDO	\$7.46	125-350-021	CONDO	\$7.46	138-050-019	SFR	\$14.94
125-330-016	CONDO	\$7.46	125-350-022	CONDO	\$7.46	138-050-020	SFR	\$14.94
125-330-017	CONDO	\$7.46	125-350-023	CONDO	\$7.46	138-050-022	SFR	\$14.94
125-330-018	CONDO	\$7.46	125-350-024	CONDO	\$7.46	138-050-023	SFR	\$14.94
125-330-019	CONDO	\$7.46	125-350-025	CONDO	\$7.46	138-050-024	SFR	\$14.94
125-330-020	CONDO	\$7.46	125-350-026	CONDO	\$7.46	138-050-025	SFR	\$14.94
125-330-021	CONDO	\$7.46	125-350-027	CONDO	\$7.46	138-050-036	SFR	\$14.94
125-330-022	CONDO	\$7.46	125-350-028	CONDO	\$7.46	138-050-037	SFR	\$14.94
125-330-023	CONDO	\$7.46	125-350-029	CONDO	\$7.46	138-050-038	SFR	\$14.94
125-330-024	CONDO	\$7.46	125-350-030	CONDO	\$7.46	138-050-041	SFR	\$14.94
125-330-025	CONDO	\$7.46	125-350-031	CONDO	\$7.46	138-050-042	SFR	\$14.94
125-330-026	CONDO	\$7.46	125-350-032	CONDO	\$7.46	138-050-043	SFR	\$14.94
125-330-027	CONDO	\$7.46	125-350-033	CONDO	\$7.46	138-050-044	SFR	\$14.94
125-330-028	CONDO	\$7.46	125-350-034	CONDO	\$7.46	138-050-045	SFR	\$14.94
125-330-029	CONDO	\$7.46	125-350-035	CONDO	\$7.46	138-050-046	SFR	\$14.94
125-330-030	CONDO	\$7.46	125-350-036	CONDO	\$7.46	138-070-009	SFR	\$14.94
125-330-031	CONDO	\$7.46	125-360-001	CONDO	\$7.46	138-070-010	CONDO	\$7.46
125-330-032	CONDO	\$7.46	125-360-002	CONDO	\$7.46	138-070-011	CONDO	\$7.46
125-330-033	CONDO	\$7.46	125-360-003	CONDO	\$7.46	138-070-012	CONDO	\$7.46
125-330-034	CONDO	\$7.46	125-360-004	CONDO	\$7.46	138-070-013	CONDO	\$7.46
125-330-035	CONDO	\$7.46	125-360-005	CONDO	\$7.46	138-070-014	CONDO	\$7.46
125-330-036	CONDO	\$7.46	125-360-006	CONDO	\$7.46	138-070-015	CONDO	\$7.46
125-330-037	CONDO	\$7.46	125-360-007	CONDO	\$7.46	138-070-016	CONDO	\$7.46
125-330-038	CONDO	\$7.46	125-360-008	CONDO	\$7.46	138-070-017	CONDO	\$7.46
125-330-039	CONDO	\$7.46	125-360-009	CONDO	\$7.46	138-070-018	CONDO	\$7.46
125-330-040	CONDO	\$7.46	125-360-010	CONDO	\$7.46	138-070-019	CONDO	\$7.46
125-330-041	CONDO	\$7.46	125-360-011	CONDO	\$7.46	138-070-020	CONDO	\$7.46
125-330-042	CONDO	\$7.46	125-360-012	CONDO	\$7.46	138-070-021	CONDO	\$7.46
125-330-043	CONDO	\$7.46	125-360-013	CONDO	\$7.46	138-070-022	CONDO	\$7.46
125-330-044	CONDO	\$7.46	125-360-014	CONDO	\$7.46	138-070-023	CONDO	\$7.46
125-330-045	CONDO	\$7.46	125-360-015	CONDO	\$7.46	138-070-024	CONDO	\$7.46
125-340-014	INST	\$74.70	125-360-016	CONDO	\$7.46	138-070-025	CONDO	\$7.46
125-350-001	CONDO	\$7.46	125-360-017	CONDO	\$7.46	138-070-026	CONDO	\$7.46
125-350-002	CONDO	\$7.46	125-360-018	CONDO	\$7.46	138-070-027	CONDO	\$7.46
125-350-003	CONDO	\$7.46	125-360-019	CONDO	\$7.46	138-070-028	CONDO	\$7.46
125-350-004	CONDO	\$7.46	125-360-020	CONDO	\$7.46	138-070-029	CONDO	\$7.46
125-350-005	CONDO	\$7.46	125-360-021	CONDO	\$7.46	138-070-030	CONDO	\$7.46
125-350-006	CONDO	\$7.46	125-360-022	CONDO	\$7.46	138-070-031	CONDO	\$7.46
125-350-007	CONDO	\$7.46	125-360-023	CONDO	\$7.46	138-070-032	CONDO	\$7.46
125-350-008	CONDO	\$7.46	125-360-024	CONDO	\$7.46	138-070-033	CONDO	\$7.46
125-350-009	CONDO	\$7.46	125-360-025	CONDO	\$7.46	138-070-034	CONDO	\$7.46
125-350-010	CONDO	\$7.46	125-360-026	CONDO	\$7.46	138-070-035	CONDO	\$7.46
125-350-011	CONDO	\$7.46	125-360-027	CONDO	\$7.46	138-070-036	CONDO	\$7.46
125-350-012	CONDO	\$7.46	125-360-028	CONDO	\$7.46	138-070-037	CONDO	\$7.46
125-350-013	CONDO	\$7.46	125-360-029	CONDO	\$7.46	138-070-046	MISC	\$7.46
125-350-014	CONDO	\$7.46	138-050-008	SFR	\$14.94	138-070-047	SFR	\$14.94
125-350-015	CONDO	\$7.46	138-050-009	SFR	\$14.94	138-091-001	CONDO	\$7.46
125-350-016	CONDO	\$7.46	138-050-010	SFR	\$14.94	138-091-002	CONDO	\$7.46
125-350-017	CONDO	\$7.46	138-050-011	SFR	\$14.94	138-091-003	CONDO	\$7.46
125-350-018	CONDO	\$7.46	138-050-012	SFR	\$14.94	138-091-004	CONDO	\$7.46
125-350-019	CONDO	\$7.46	138-050-013	SFR	\$14.94	138-091-005	CONDO	\$7.46
125-350-020	CONDO	\$7.46	138-050-014	SFR	\$14.94	138-091-006	CONDO	\$7.46

CSA L-100 Countywide Street Lighting Final Annual Report  
Fiscal Year 2016-17

FINAL ROLL

Assessor's Parcel Number	Property Class	FY16-17 Service Charge	Assessor's Parcel Number	Property Class	FY16-17 Service Charge	Assessor's Parcel Number	Property Class	FY16-17 Service Charge
138-091-007	CONDO	\$7.46	138-091-059	CONDO	\$7.46	148-170-037	SFR	\$14.94
138-091-008	CONDO	\$7.46	138-091-060	CONDO	\$7.46	148-170-041	VMFR	\$7.46
138-091-009	CONDO	\$7.46	138-100-016	SFR	\$14.94	148-170-042	VSFR	\$7.46
138-091-010	CONDO	\$7.46	138-100-017	SFR	\$14.94	148-170-050	MFR8	\$119.52
138-091-011	CONDO	\$7.46	138-100-019	SFR	\$14.94	148-202-057	COM	\$74.70
138-091-012	CONDO	\$7.46	138-100-020	SFR	\$14.94	148-202-062	MFR8	\$119.52
138-091-013	CONDO	\$7.46	138-100-021	SFR	\$14.94	148-202-063	MFR8	\$119.52
138-091-014	CONDO	\$7.46	138-120-005	VSFR	\$7.46	148-202-064	MFR8	\$119.52
138-091-015	CONDO	\$7.46	138-120-006	VSFR	\$7.46	148-202-065	MFR8	\$119.52
138-091-016	CONDO	\$7.46	138-120-007	VSFR	\$7.46	148-202-071	COM	\$74.70
138-091-017	CONDO	\$7.46	138-120-008	VSFR	\$7.46	148-202-073	MFR8	\$119.52
138-091-018	CONDO	\$7.46	138-120-009	VSFR	\$7.46	148-221-033	COM	\$74.70
138-091-019	CONDO	\$7.46	138-120-010	VSFR	\$7.46	148-221-041	MFR8	\$119.52
138-091-020	CONDO	\$7.46	138-120-011	VSFR	\$7.46	148-221-042	MFR8	\$119.52
138-091-021	CONDO	\$7.46	138-120-012	VSFR	\$7.46	148-221-044	MFR7	\$104.58
138-091-022	CONDO	\$7.46	138-120-013	VSFR	\$7.46	148-231-029	COM	\$74.70
138-091-023	CONDO	\$7.46	138-120-014	VSFR	\$7.46	148-250-083	COM	\$74.70
138-091-024	CONDO	\$7.46	138-120-015	VSFR	\$7.46	148-260-007	SFR	\$14.94
138-091-025	CONDO	\$7.46	138-120-016	VSFR	\$7.46	148-260-053	MFR8	\$119.52
138-091-026	CONDO	\$7.46	138-120-017	VSFR	\$7.46	148-260-054	MFR8	\$119.52
138-091-027	CONDO	\$7.46	138-120-018	VSFR	\$7.46	148-260-055	MFR8	\$119.52
138-091-028	CONDO	\$7.46	138-120-019	VSFR	\$7.46	148-260-056	MFR8	\$119.52
138-091-029	CONDO	\$7.46	138-141-012	SFR	\$14.94	148-260-060	COM	\$74.70
138-091-030	CONDO	\$7.46	138-141-014	SFR	\$14.94	148-260-061	MFR8	\$119.52
138-091-031	CONDO	\$7.46	138-141-015	SFR	\$14.94	148-260-062	COM	\$74.70
138-091-032	CONDO	\$7.46	138-141-016	SFR	\$14.94	148-260-063	COM	\$74.70
138-091-033	CONDO	\$7.46	138-141-017	SFR	\$14.94	148-270-017	COM	\$74.70
138-091-034	CONDO	\$7.46	138-141-018	SFR	\$14.94	148-270-050	COM	\$74.70
138-091-035	CONDO	\$7.46	138-141-020	SFR	\$14.94	148-270-053	COM	\$74.70
138-091-036	CONDO	\$7.46	138-180-003	SFR	\$14.94	148-270-055	SFR	\$14.94
138-091-037	CONDO	\$7.46	138-180-008	SFR	\$14.94	148-270-056	SFR	\$14.94
138-091-038	CONDO	\$7.46	138-180-009	SFR	\$14.94	148-270-057	VSFR	\$7.46
138-091-039	CONDO	\$7.46	138-180-010	SFR	\$14.94	148-270-058	SFR	\$14.94
138-091-040	CONDO	\$7.46	138-200-003	MISC	\$7.46	148-270-059	SFR	\$14.94
138-091-041	CONDO	\$7.46	138-230-030	SFR	\$14.94	148-270-060	SFR	\$14.94
138-091-042	CONDO	\$7.46	138-230-031	SFR	\$14.94	148-281-001	SFR	\$14.94
138-091-043	CONDO	\$7.46	138-230-032	SFR	\$14.94	148-281-002	SFR	\$14.94
138-091-044	CONDO	\$7.46	138-230-033	SFR	\$14.94	148-281-003	SFR	\$14.94
138-091-045	CONDO	\$7.46	138-230-034	SFR	\$14.94	148-281-004	SFR	\$14.94
138-091-046	CONDO	\$7.46	140-092-027	SFR	\$14.94	148-281-005	SFR	\$14.94
138-091-047	CONDO	\$7.46	140-092-028	SFR	\$14.94	148-281-006	SFR	\$14.94
138-091-048	CONDO	\$7.46	140-092-029	SFR	\$14.94	148-282-001	SFR	\$14.94
138-091-049	CONDO	\$7.46	140-170-018	SFR	\$14.94	148-282-002	SFR	\$14.94
138-091-050	CONDO	\$7.46	140-170-019	SFR	\$14.94	148-282-003	SFR	\$14.94
138-091-051	CONDO	\$7.46	140-180-035	VSFR	\$7.46	148-282-004	SFR	\$14.94
138-091-052	CONDO	\$7.46	140-180-036	SFR	\$14.94	148-283-001	SFR	\$14.94
138-091-053	CONDO	\$7.46	140-180-037	VSFR	\$7.46	148-283-002	SFR	\$14.94
138-091-054	CONDO	\$7.46	140-180-038	VSFR	\$7.46	148-283-003	SFR	\$14.94
138-091-055	CONDO	\$7.46	140-220-017	SFR	\$14.94	148-283-004	SFR	\$14.94
138-091-056	CONDO	\$7.46	140-220-018	SFR	\$14.94	148-283-005	SFR	\$14.94
138-091-057	CONDO	\$7.46	148-170-001	VSFR	\$7.46	148-283-006	SFR	\$14.94
138-091-058	CONDO	\$7.46	148-170-022	SFR	\$14.94	148-283-007	SFR	\$14.94



CSA L-100 Countywide Street Lighting Final Annual Report  
Fiscal Year 2016-17

FINAL ROLL

Assessor's Parcel Number	Property Class	FY16-17 Service Charge	Assessor's Parcel Number	Property Class	FY16-17 Service Charge	Assessor's Parcel Number	Property Class	FY16-17 Service Charge
148-283-008	SFR	\$14.94	148-380-012	CONDO	\$7.46	148-400-034	CONDO	\$7.46
148-283-009	SFR	\$14.94	148-380-013	CONDO	\$7.46	148-400-035	CONDO	\$7.46
148-292-034	SFR	\$14.94	148-380-014	CONDO	\$7.46	148-400-036	CONDO	\$7.46
148-292-035	SFR	\$14.94	148-380-015	CONDO	\$7.46	148-400-037	CONDO	\$7.46
148-292-036	SFR	\$14.94	148-380-016	CONDO	\$7.46	148-400-038	CONDO	\$7.46
148-292-037	SFR	\$14.94	148-380-017	CONDO	\$7.46	148-400-039	CONDO	\$7.46
148-292-038	SFR	\$14.94	148-380-018	CONDO	\$7.46	148-410-001	CONDO	\$7.46
148-292-039	SFR	\$14.94	148-380-019	CONDO	\$7.46	148-410-002	CONDO	\$7.46
148-300-005	SFR	\$14.94	148-380-020	CONDO	\$7.46	148-410-003	CONDO	\$7.46
148-300-027	SFR	\$14.94	148-380-021	CONDO	\$7.46	148-410-004	CONDO	\$7.46
148-300-028	SFR	\$14.94	148-380-022	CONDO	\$7.46	148-410-005	CONDO	\$7.46
148-300-029	SFR	\$14.94	148-380-023	CONDO	\$7.46	148-410-006	CONDO	\$7.46
148-300-030	SFR	\$14.94	148-380-024	CONDO	\$7.46	148-410-007	CONDO	\$7.46
148-300-031	SFR	\$14.94	148-380-025	CONDO	\$7.46	148-410-008	CONDO	\$7.46
148-300-032	SFR	\$14.94	148-380-026	CONDO	\$7.46	148-410-009	CONDO	\$7.46
148-300-033	SFR	\$14.94	148-380-027	CONDO	\$7.46	148-410-010	CONDO	\$7.46
148-300-034	SFR	\$14.94	148-380-028	CONDO	\$7.46	148-410-011	CONDO	\$7.46
148-300-035	SFR	\$14.94	148-380-029	CONDO	\$7.46	148-410-012	CONDO	\$7.46
148-300-036	SFR	\$14.94	148-380-030	CONDO	\$7.46	148-410-013	CONDO	\$7.46
148-300-037	SFR	\$14.94	148-400-001	CONDO	\$7.46	148-410-014	CONDO	\$7.46
148-300-038	SFR	\$14.94	148-400-002	CONDO	\$7.46	148-420-001	CONDO	\$7.46
148-300-039	SFR	\$14.94	148-400-003	CONDO	\$7.46	148-420-002	CONDO	\$7.46
148-300-040	SFR	\$14.94	148-400-004	CONDO	\$7.46	148-420-003	CONDO	\$7.46
148-300-041	SFR	\$14.94	148-400-005	CONDO	\$7.46	148-420-004	CONDO	\$7.46
148-300-042	SFR	\$14.94	148-400-006	CONDO	\$7.46	148-420-005	CONDO	\$7.46
148-300-043	SFR	\$14.94	148-400-007	CONDO	\$7.46	148-420-006	CONDO	\$7.46
148-300-044	SFR	\$14.94	148-400-008	CONDO	\$7.46	148-420-007	CONDO	\$7.46
148-300-045	SFR	\$14.94	148-400-009	CONDO	\$7.46	148-420-008	CONDO	\$7.46
148-300-046	SFR	\$14.94	148-400-010	CONDO	\$7.46	148-420-009	CONDO	\$7.46
148-300-049	SFR	\$14.94	148-400-011	CONDO	\$7.46	148-420-010	CONDO	\$7.46
148-300-050	SFR	\$14.94	148-400-012	CONDO	\$7.46	148-420-011	CONDO	\$7.46
148-300-051	SFR	\$14.94	148-400-013	CONDO	\$7.46	148-420-012	CONDO	\$7.46
148-300-052	SFR	\$14.94	148-400-014	CONDO	\$7.46	148-420-013	CONDO	\$7.46
148-300-053	SFR	\$14.94	148-400-015	CONDO	\$7.46	148-420-014	CONDO	\$7.46
148-300-054	SFR	\$14.94	148-400-016	CONDO	\$7.46	148-420-015	CONDO	\$7.46
148-300-055	SFR	\$14.94	148-400-017	CONDO	\$7.46	148-420-016	CONDO	\$7.46
148-300-056	SFR	\$14.94	148-400-018	CONDO	\$7.46	148-420-017	CONDO	\$7.46
148-300-057	SFR	\$14.94	148-400-019	CONDO	\$7.46	148-420-018	CONDO	\$7.46
148-300-058	SFR	\$14.94	148-400-020	CONDO	\$7.46	148-420-019	CONDO	\$7.46
148-300-059	SFR	\$14.94	148-400-021	CONDO	\$7.46	148-420-020	CONDO	\$7.46
148-350-021	MFR8	\$119.52	148-400-022	CONDO	\$7.46	148-420-021	CONDO	\$7.46
148-380-001	CONDO	\$7.46	148-400-023	CONDO	\$7.46	148-420-022	CONDO	\$7.46
148-380-002	CONDO	\$7.46	148-400-024	CONDO	\$7.46	148-420-023	CONDO	\$7.46
148-380-003	CONDO	\$7.46	148-400-025	CONDO	\$7.46	148-420-024	CONDO	\$7.46
148-380-004	CONDO	\$7.46	148-400-026	CONDO	\$7.46	148-420-025	CONDO	\$7.46
148-380-005	CONDO	\$7.46	148-400-027	CONDO	\$7.46	148-420-026	CONDO	\$7.46
148-380-006	CONDO	\$7.46	148-400-028	CONDO	\$7.46	148-420-027	CONDO	\$7.46
148-380-007	CONDO	\$7.46	148-400-029	CONDO	\$7.46	148-420-028	CONDO	\$7.46
148-380-008	CONDO	\$7.46	148-400-030	CONDO	\$7.46	148-420-029	CONDO	\$7.46
148-380-009	CONDO	\$7.46	148-400-031	CONDO	\$7.46	148-440-001	CONDO	\$7.46
148-380-010	CONDO	\$7.46	148-400-032	CONDO	\$7.46	148-440-002	CONDO	\$7.46
148-380-011	CONDO	\$7.46	148-400-033	CONDO	\$7.46	148-440-003	CONDO	\$7.46

CSA L-100 Countywide Street Lighting Final Annual Report  
Fiscal Year 2016-17

FINAL ROLL

Assessor's Parcel Number	Property Class	FY16-17 Service Charge	Assessor's Parcel Number	Property Class	FY16-17 Service Charge	Assessor's Parcel Number	Property Class	FY16-17 Service Charge
148-440-004	CONDO	\$7.46	148-440-056	CONDO	\$7.46	148-460-013	CONDO	\$7.46
148-440-005	CONDO	\$7.46	148-440-057	CONDO	\$7.46	148-460-014	CONDO	\$7.46
148-440-006	CONDO	\$7.46	148-440-058	CONDO	\$7.46	148-460-015	CONDO	\$7.46
148-440-007	CONDO	\$7.46	148-440-059	CONDO	\$7.46	148-460-016	CONDO	\$7.46
148-440-008	CONDO	\$7.46	148-450-001	CONDO	\$7.46	148-460-017	CONDO	\$7.46
148-440-009	CONDO	\$7.46	148-450-002	CONDO	\$7.46	148-460-018	CONDO	\$7.46
148-440-010	CONDO	\$7.46	148-450-003	CONDO	\$7.46	148-460-019	CONDO	\$7.46
148-440-011	CONDO	\$7.46	148-450-004	CONDO	\$7.46	148-460-020	CONDO	\$7.46
148-440-012	CONDO	\$7.46	148-450-005	CONDO	\$7.46	148-460-021	CONDO	\$7.46
148-440-013	CONDO	\$7.46	148-450-006	CONDO	\$7.46	148-460-022	CONDO	\$7.46
148-440-014	CONDO	\$7.46	148-450-007	CONDO	\$7.46	148-460-023	CONDO	\$7.46
148-440-015	CONDO	\$7.46	148-450-008	CONDO	\$7.46	148-460-024	CONDO	\$7.46
148-440-016	CONDO	\$7.46	148-450-009	CONDO	\$7.46	148-460-025	CONDO	\$7.46
148-440-017	CONDO	\$7.46	148-450-010	CONDO	\$7.46	148-460-026	CONDO	\$7.46
148-440-018	CONDO	\$7.46	148-450-011	CONDO	\$7.46	148-460-027	CONDO	\$7.46
148-440-019	CONDO	\$7.46	148-450-012	CONDO	\$7.46	148-460-028	CONDO	\$7.46
148-440-020	CONDO	\$7.46	148-450-013	CONDO	\$7.46	148-460-029	CONDO	\$7.46
148-440-021	CONDO	\$7.46	148-450-014	CONDO	\$7.46	148-460-030	CONDO	\$7.46
148-440-022	CONDO	\$7.46	148-450-015	CONDO	\$7.46	148-460-031	CONDO	\$7.46
148-440-023	CONDO	\$7.46	148-450-016	CONDO	\$7.46	148-460-032	CONDO	\$7.46
148-440-024	CONDO	\$7.46	148-450-017	CONDO	\$7.46	148-460-033	CONDO	\$7.46
148-440-025	CONDO	\$7.46	148-450-018	CONDO	\$7.46	148-460-034	CONDO	\$7.46
148-440-026	CONDO	\$7.46	148-450-019	CONDO	\$7.46	148-460-035	CONDO	\$7.46
148-440-027	CONDO	\$7.46	148-450-020	CONDO	\$7.46	148-460-036	CONDO	\$7.46
148-440-028	CONDO	\$7.46	148-450-021	CONDO	\$7.46	148-460-037	CONDO	\$7.46
148-440-029	CONDO	\$7.46	148-450-022	CONDO	\$7.46	148-460-038	CONDO	\$7.46
148-440-030	CONDO	\$7.46	148-450-023	CONDO	\$7.46	148-460-039	CONDO	\$7.46
148-440-031	CONDO	\$7.46	148-450-024	CONDO	\$7.46	148-460-040	CONDO	\$7.46
148-440-032	CONDO	\$7.46	148-450-025	CONDO	\$7.46	148-460-046	CONDO	\$7.46
148-440-033	CONDO	\$7.46	148-450-026	CONDO	\$7.46	148-460-047	CONDO	\$7.46
148-440-034	CONDO	\$7.46	148-450-027	CONDO	\$7.46	148-460-048	CONDO	\$7.46
148-440-035	CONDO	\$7.46	148-450-028	CONDO	\$7.46	148-460-049	CONDO	\$7.46
148-440-036	CONDO	\$7.46	148-450-029	CONDO	\$7.46	148-460-050	CONDO	\$7.46
148-440-037	CONDO	\$7.46	148-450-030	CONDO	\$7.46	148-460-051	CONDO	\$7.46
148-440-038	CONDO	\$7.46	148-450-031	CONDO	\$7.46	148-460-052	CONDO	\$7.46
148-440-039	CONDO	\$7.46	148-450-032	CONDO	\$7.46	148-460-053	CONDO	\$7.46
148-440-040	CONDO	\$7.46	148-450-033	CONDO	\$7.46	148-460-054	CONDO	\$7.46
148-440-041	CONDO	\$7.46	148-450-034	CONDO	\$7.46	148-460-055	CONDO	\$7.46
148-440-042	CONDO	\$7.46	148-450-035	CONDO	\$7.46	148-460-056	CONDO	\$7.46
148-440-043	CONDO	\$7.46	148-450-036	CONDO	\$7.46	148-460-057	CONDO	\$7.46
148-440-044	CONDO	\$7.46	148-450-037	CONDO	\$7.46	148-460-058	CONDO	\$7.46
148-440-045	CONDO	\$7.46	148-450-038	CONDO	\$7.46	148-460-059	CONDO	\$7.46
148-440-046	CONDO	\$7.46	148-450-039	CONDO	\$7.46	148-460-060	CONDO	\$7.46
148-440-047	CONDO	\$7.46	148-450-040	CONDO	\$7.46	148-460-061	CONDO	\$7.46
148-440-048	CONDO	\$7.46	148-460-005	CONDO	\$7.46	148-460-062	CONDO	\$7.46
148-440-049	CONDO	\$7.46	148-460-006	CONDO	\$7.46	148-460-063	CONDO	\$7.46
148-440-050	CONDO	\$7.46	148-460-007	CONDO	\$7.46	148-460-064	CONDO	\$7.46
148-440-051	CONDO	\$7.46	148-460-008	CONDO	\$7.46	148-460-065	CONDO	\$7.46
148-440-052	CONDO	\$7.46	148-460-009	CONDO	\$7.46	148-460-066	CONDO	\$7.46
148-440-053	CONDO	\$7.46	148-460-010	CONDO	\$7.46	148-460-067	CONDO	\$7.46
148-440-054	CONDO	\$7.46	148-460-011	CONDO	\$7.46	148-460-068	CONDO	\$7.46
148-440-055	CONDO	\$7.46	148-460-012	CONDO	\$7.46	148-460-069	CONDO	\$7.46

CSA L-100 Countywide Street Lighting Final Annual Report  
Fiscal Year 2016-17

FINAL ROLL

Assessor's Parcel Number	Property Class	FY16-17 Service Charge	Assessor's Parcel Number	Property Class	FY16-17 Service Charge	Assessor's Parcel Number	Property Class	FY16-17 Service Charge
148-460-070	CONDO	\$7.46	148-460-123	CONDO	\$7.46	148-500-006	CONDO	\$7.46
148-460-071	CONDO	\$7.46	148-460-124	CONDO	\$7.46	148-500-007	CONDO	\$7.46
148-460-072	CONDO	\$7.46	148-460-125	CONDO	\$7.46	148-500-008	CONDO	\$7.46
148-460-073	CONDO	\$7.46	148-460-126	CONDO	\$7.46	148-500-009	CONDO	\$7.46
148-460-074	CONDO	\$7.46	148-460-127	CONDO	\$7.46	148-500-010	CONDO	\$7.46
148-460-075	CONDO	\$7.46	148-460-128	CONDO	\$7.46	148-500-011	CONDO	\$7.46
148-460-076	CONDO	\$7.46	148-460-129	CONDO	\$7.46	148-500-012	CONDO	\$7.46
148-460-077	CONDO	\$7.46	148-460-130	CONDO	\$7.46	148-500-013	CONDO	\$7.46
148-460-078	CONDO	\$7.46	148-460-131	CONDO	\$7.46	148-500-014	CONDO	\$7.46
148-460-079	CONDO	\$7.46	148-460-132	CONDO	\$7.46	148-500-015	CONDO	\$7.46
148-460-080	CONDO	\$7.46	148-460-133	CONDO	\$7.46	148-500-016	CONDO	\$7.46
148-460-081	CONDO	\$7.46	148-460-134	CONDO	\$7.46	148-500-017	CONDO	\$7.46
148-460-082	CONDO	\$7.46	148-460-135	CONDO	\$7.46	148-500-018	CONDO	\$7.46
148-460-083	CONDO	\$7.46	148-460-136	CONDO	\$7.46	148-500-019	CONDO	\$7.46
148-460-084	CONDO	\$7.46	148-460-137	CONDO	\$7.46	148-500-020	CONDO	\$7.46
148-460-085	CONDO	\$7.46	148-460-138	CONDO	\$7.46	148-500-021	CONDO	\$7.46
148-460-086	CONDO	\$7.46	148-460-139	CONDO	\$7.46	148-500-022	CONDO	\$7.46
148-460-087	CONDO	\$7.46	148-460-140	CONDO	\$7.46	148-500-023	CONDO	\$7.46
148-460-088	CONDO	\$7.46	148-460-141	CONDO	\$7.46	148-500-024	CONDO	\$7.46
148-460-089	CONDO	\$7.46	148-460-142	CONDO	\$7.46	148-500-025	CONDO	\$7.46
148-460-090	CONDO	\$7.46	148-460-143	CONDO	\$7.46	148-500-026	CONDO	\$7.46
148-460-091	CONDO	\$7.46	148-460-144	CONDO	\$7.46	148-500-027	CONDO	\$7.46
148-460-092	CONDO	\$7.46	148-460-145	CONDO	\$7.46	148-500-028	CONDO	\$7.46
148-460-093	CONDO	\$7.46	148-460-146	CONDO	\$7.46	148-500-029	CONDO	\$7.46
148-460-094	CONDO	\$7.46	148-460-147	CONDO	\$7.46	148-500-030	CONDO	\$7.46
148-460-095	CONDO	\$7.46	148-460-148	CONDO	\$7.46	148-500-031	CONDO	\$7.46
148-460-096	CONDO	\$7.46	148-460-149	CONDO	\$7.46	148-500-032	CONDO	\$7.46
148-460-097	CONDO	\$7.46	148-460-150	CONDO	\$7.46	148-500-033	CONDO	\$7.46
148-460-098	CONDO	\$7.46	148-460-151	CONDO	\$7.46	148-500-034	CONDO	\$7.46
148-460-099	CONDO	\$7.46	148-460-152	CONDO	\$7.46	148-500-035	CONDO	\$7.46
148-460-100	CONDO	\$7.46	148-460-153	CONDO	\$7.46	148-500-036	CONDO	\$7.46
148-460-101	CONDO	\$7.46	148-460-154	CONDO	\$7.46	148-500-037	CONDO	\$7.46
148-460-102	CONDO	\$7.46	148-460-155	CONDO	\$7.46	148-500-038	CONDO	\$7.46
148-460-103	CONDO	\$7.46	148-460-156	CONDO	\$7.46	148-500-039	CONDO	\$7.46
148-460-104	CONDO	\$7.46	148-460-157	CONDO	\$7.46	148-500-040	CONDO	\$7.46
148-460-105	CONDO	\$7.46	148-460-158	CONDO	\$7.46	148-500-041	CONDO	\$7.46
148-460-107	CONDO	\$7.46	148-460-159	CONDO	\$7.46	148-500-042	CONDO	\$7.46
148-460-108	CONDO	\$7.46	148-460-160	CONDO	\$7.46	148-500-043	CONDO	\$7.46
148-460-109	CONDO	\$7.46	148-460-161	CONDO	\$7.46	148-500-044	CONDO	\$7.46
148-460-110	CONDO	\$7.46	148-460-162	CONDO	\$7.46	148-500-045	CONDO	\$7.46
148-460-111	CONDO	\$7.46	148-460-163	CONDO	\$7.46	148-500-046	CONDO	\$7.46
148-460-112	CONDO	\$7.46	148-460-164	CONDO	\$7.46	148-500-047	CONDO	\$7.46
148-460-113	CONDO	\$7.46	148-460-165	CONDO	\$7.46	148-500-048	CONDO	\$7.46
148-460-114	CONDO	\$7.46	148-460-166	CONDO	\$7.46	148-500-049	CONDO	\$7.46
148-460-115	CONDO	\$7.46	148-480-010	COM	\$74.70	148-500-050	CONDO	\$7.46
148-460-116	CONDO	\$7.46	148-480-011	COM	\$74.70	148-500-051	CONDO	\$7.46
148-460-117	CONDO	\$7.46	148-480-014	COM	\$74.70	148-500-052	CONDO	\$7.46
148-460-118	CONDO	\$7.46	148-500-001	CONDO	\$7.46	148-500-053	CONDO	\$7.46
148-460-119	CONDO	\$7.46	148-500-002	CONDO	\$7.46	148-500-054	CONDO	\$7.46
148-460-120	CONDO	\$7.46	148-500-003	CONDO	\$7.46	148-500-056	MFR8	\$119.52
148-460-121	CONDO	\$7.46	148-500-004	CONDO	\$7.46	154-210-032	SFR	\$14.94
148-460-122	CONDO	\$7.46	148-500-005	CONDO	\$7.46	154-210-033	SFR	\$14.94

Assessor's Parcel Number	Property Class	FY16-17 Service Charge	Assessor's Parcel Number	Property Class	FY16-17 Service Charge	Assessor's Parcel Number	Property Class	FY16-17 Service Charge
154-210-034	SFR	\$1 4.94	159-164-006	SFR	\$1 4.94	159-170-072	SFR	\$1 4.94
154-210-035	SFR	\$1 4.94	159-164-007	SFR	\$1 4.94	159-170-073	SFR	\$1 4.94
154-210-036	SFR	\$1 4.94	159-164-008	SFR	\$1 4.94	159-180-001	SFR	\$1 4.94
154-210-037	SFR	\$1 4.94	159-170-002	SFR	\$1 4.94	159-180-002	SFR	\$1 4.94
159-040-094	IND	\$74.70	159-170-005	SFR	\$1 4.94	159-180-003	MFR	\$44.82
159-110-027	IND	\$74.70	159-170-006	SFR	\$1 4.94	159-180-004	VSFR	\$7.46
159-140-055	COM	\$74.70	159-170-010	SFR	\$1 4.94	159-180-005	SFR	\$1 4.94
159-150-045	INST	\$74.70	159-170-011	SFR	\$1 4.94	159-180-007	SFR	\$1 4.94
159-161-001	SFR	\$1 4.94	159-170-012	SFR	\$1 4.94	159-180-008	SFR	\$1 4.94
159-161-002	SFR	\$1 4.94	159-170-013	MFR2	\$29.88	159-180-010	SFR	\$1 4.94
159-161-003	SFR	\$1 4.94	159-170-018	SFR	\$1 4.94	159-180-011	SFR	\$1 4.94
159-161-004	SFR	\$1 4.94	159-170-019	SFR	\$1 4.94	159-180-014	SFR	\$1 4.94
159-161-005	SFR	\$1 4.94	159-170-020	SFR	\$1 4.94	159-180-015	SFR	\$1 4.94
159-161-006	SFR	\$1 4.94	159-170-021	SFR	\$1 4.94	159-180-016	SFR	\$1 4.94
159-161-007	SFR	\$1 4.94	159-170-022	SFR	\$1 4.94	159-180-019	SFR	\$1 4.94
159-162-001	SFR	\$1 4.94	159-170-023	SFR	\$1 4.94	159-180-020	SFR	\$1 4.94
159-162-002	SFR	\$1 4.94	159-170-024	SFR	\$1 4.94	159-180-021	SFR	\$1 4.94
159-162-003	SFR	\$1 4.94	159-170-025	SFR	\$1 4.94	159-180-022	SFR	\$1 4.94
159-162-004	SFR	\$1 4.94	159-170-026	SFR	\$1 4.94	159-180-023	SFR	\$1 4.94
159-162-005	SFR	\$1 4.94	159-170-027	SFR	\$1 4.94	159-180-024	SFR	\$1 4.94
159-162-006	SFR	\$1 4.94	159-170-028	SFR	\$1 4.94	159-180-025	SFR	\$1 4.94
159-162-007	SFR	\$1 4.94	159-170-036	SFR	\$1 4.94	159-180-026	SFR	\$1 4.94
159-162-008	SFR	\$1 4.94	159-170-037	SFR	\$1 4.94	159-180-027	SFR	\$1 4.94
159-162-009	SFR	\$1 4.94	159-170-038	SFR	\$1 4.94	159-180-028	VSFR	\$7.46
159-162-010	SFR	\$1 4.94	159-170-039	SFR	\$1 4.94	159-180-029	SFR	\$1 4.94
159-162-011	SFR	\$1 4.94	159-170-040	SFR	\$1 4.94	159-190-002	SFR	\$1 4.94
159-162-012	SFR	\$1 4.94	159-170-041	SFR	\$1 4.94	159-190-003	SFR	\$1 4.94
159-162-013	SFR	\$1 4.94	159-170-042	SFR	\$1 4.94	159-190-004	SFR	\$1 4.94
159-162-014	SFR	\$1 4.94	159-170-043	SFR	\$1 4.94	159-190-005	SFR	\$1 4.94
159-162-015	SFR	\$1 4.94	159-170-044	SFR	\$1 4.94	159-190-006	SFR	\$1 4.94
159-162-016	SFR	\$1 4.94	159-170-045	SFR	\$1 4.94	159-190-008	SFR	\$1 4.94
159-163-001	SFR	\$1 4.94	159-170-046	SFR	\$1 4.94	159-190-009	VSFR	\$7.46
159-163-002	SFR	\$1 4.94	159-170-047	SFR	\$1 4.94	159-190-010	SFR	\$1 4.94
159-163-003	SFR	\$1 4.94	159-170-048	SFR	\$1 4.94	159-190-011	SFR	\$1 4.94
159-163-004	SFR	\$1 4.94	159-170-049	SFR	\$1 4.94	159-190-012	SFR	\$1 4.94
159-163-005	SFR	\$1 4.94	159-170-050	SFR	\$1 4.94	159-190-014	SFR	\$1 4.94
159-163-006	SFR	\$1 4.94	159-170-051	SFR	\$1 4.94	159-190-015	SFR	\$1 4.94
159-163-007	SFR	\$1 4.94	159-170-052	SFR	\$1 4.94	159-190-017	SFR	\$1 4.94
159-163-008	SFR	\$1 4.94	159-170-053	SFR	\$1 4.94	159-190-018	SFR	\$1 4.94
159-163-009	SFR	\$1 4.94	159-170-054	SFR	\$1 4.94	159-190-020	SFR	\$1 4.94
159-163-010	SFR	\$1 4.94	159-170-055	SFR	\$1 4.94	159-190-029	SFR	\$1 4.94
159-163-011	SFR	\$1 4.94	159-170-056	SFR	\$1 4.94	159-190-030	SFR	\$1 4.94
159-163-012	SFR	\$1 4.94	159-170-057	SFR	\$1 4.94	159-190-033	SFR	\$1 4.94
159-163-013	SFR	\$1 4.94	159-170-058	SFR	\$1 4.94	159-190-034	SFR	\$1 4.94
159-163-014	SFR	\$1 4.94	159-170-059	SFR	\$1 4.94	159-190-035	SFR	\$1 4.94
159-163-015	SFR	\$1 4.94	159-170-060	SFR	\$1 4.94	159-190-036	SFR	\$1 4.94
159-163-016	SFR	\$1 4.94	159-170-064	SFR	\$1 4.94	159-190-037	SFR	\$1 4.94
159-164-001	SFR	\$1 4.94	159-170-065	SFR	\$1 4.94	159-190-038	SFR	\$1 4.94
159-164-002	SFR	\$1 4.94	159-170-066	SFR	\$1 4.94	159-190-039	SFR	\$1 4.94
159-164-003	SFR	\$1 4.94	159-170-067	SFR	\$1 4.94	159-190-040	SFR	\$1 4.94
159-164-004	SFR	\$1 4.94	159-170-069	SFR	\$1 4.94	159-190-042	SFR	\$1 4.94
159-164-005	SFR	\$1 4.94	159-170-070	SFR	\$1 4.94	159-190-043	VSFR	\$7.46

CSA L-100 Countywide Street Lighting Final Annual Report  
Fiscal Year 2016-17

FINAL ROLL

Assessor's Parcel Number	Property Class	FY16-17 Service Charge	Assessor's Parcel Number	Property Class	FY16-17 Service Charge	Assessor's Parcel Number	Property Class	FY16-17 Service Charge
159-200-002	SFR	\$1 4.94	159-240-008	MFR2	\$29.88	159-400-005	CONDO	\$7.46
159-200-006	SFR	\$1 4.94	159-240-009	SFR	\$1 4.94	159-400-006	CONDO	\$7.46
159-200-007	SFR	\$1 4.94	159-240-010	SFR	\$1 4.94	159-400-007	CONDO	\$7.46
159-200-009	SFR	\$1 4.94	159-300-001	VSFR	\$7.46	159-400-008	CONDO	\$7.46
159-200-010	SFR	\$1 4.94	159-361-005	IND	\$74.70	159-400-009	CONDO	\$7.46
159-200-011	SFR	\$1 4.94	159-361-006	IND	\$74.70	159-400-010	CONDO	\$7.46
159-200-012	MFR	\$44.82	159-361-007	VIND	\$74.70	159-400-011	CONDO	\$7.46
159-200-013	SFR	\$1 4.94	159-361-008	IND	\$74.70	159-400-012	CONDO	\$7.46
159-200-014	SFR	\$1 4.94	159-361-009	IND	\$74.70	159-400-013	CONDO	\$7.46
159-200-018	MFR2	\$29.88	159-362-001	IND	\$74.70	159-450-011	IND	\$74.70
159-200-019	SFR	\$1 4.94	159-362-002	IND	\$74.70	159-450-012	IND	\$74.70
159-200-020	SFR	\$1 4.94	159-362-003	IND	\$74.70	159-480-004	CONDO	\$7.46
159-200-021	SFR	\$1 4.94	159-362-004	IND	\$74.70	159-480-005	CONDO	\$7.46
159-200-022	SFR	\$1 4.94	159-362-005	IND	\$74.70	159-480-006	CONDO	\$7.46
159-200-023	SFR	\$1 4.94	159-362-006	IND	\$74.70	159-480-007	CONDO	\$7.46
159-200-025	SFR	\$1 4.94	159-362-007	IND	\$74.70	159-480-008	CONDO	\$7.46
159-200-026	SFR	\$1 4.94	159-362-008	IND	\$74.70	159-480-009	CONDO	\$7.46
159-200-027	SFR	\$1 4.94	159-371-001	VIND	\$74.70	159-510-001	SFR	\$1 4.94
159-200-028	SFR	\$1 4.94	159-371-002	VIND	\$74.70	159-510-002	SFR	\$1 4.94
159-200-029	SFR	\$1 4.94	159-371-003	IND	\$74.70	159-510-003	SFR	\$1 4.94
159-200-030	SFR	\$1 4.94	159-371-007	IND	\$74.70	159-510-004	SFR	\$1 4.94
159-200-032	VMFR	\$7.46	159-372-001	IND	\$74.70	159-510-005	SFR	\$1 4.94
159-200-033	SFR	\$1 4.94	159-372-002	VIND	\$74.70	159-510-006	SFR	\$1 4.94
159-200-034	SFR	\$1 4.94	159-372-006	IND	\$74.70	159-510-007	SFR	\$1 4.94
159-210-003	COM	\$74.70	159-391-001	CONDO	\$7.46	159-510-008	SFR	\$1 4.94
159-210-004	COM	\$74.70	159-391-002	CONDO	\$7.46	159-510-009	SFR	\$1 4.94
159-210-006	SFR	\$1 4.94	159-391-003	CONDO	\$7.46	159-510-010	SFR	\$1 4.94
159-210-010	IND	\$74.70	159-391-004	CONDO	\$7.46	159-510-011	SFR	\$1 4.94
159-210-011	IND	\$74.70	159-391-005	CONDO	\$7.46	159-510-012	SFR	\$1 4.94
159-210-012	COM	\$74.70	159-391-006	CONDO	\$7.46	159-510-013	SFR	\$1 4.94
159-210-016	COM	\$74.70	159-391-007	CONDO	\$7.46	159-510-014	SFR	\$1 4.94
159-210-017	VMFR	\$7.46	159-391-008	CONDO	\$7.46	159-510-015	SFR	\$1 4.94
159-210-018	SFR	\$1 4.94	159-391-009	CONDO	\$7.46	159-510-016	SFR	\$1 4.94
159-210-024	COM	\$74.70	159-391-010	CONDO	\$7.46	159-510-017	SFR	\$1 4.94
159-210-026	MFR6	\$89.64	159-391-011	CONDO	\$7.46	159-510-018	SFR	\$1 4.94
159-210-027	COM	\$74.70	159-391-012	CONDO	\$7.46	159-510-019	SFR	\$1 4.94
159-210-028	SFR	\$1 4.94	159-391-013	CONDO	\$7.46	159-510-020	SFR	\$1 4.94
159-210-029	INST	\$74.70	159-391-014	CONDO	\$7.46	159-510-021	SFR	\$1 4.94
159-210-030	MFR2	\$29.88	159-391-015	CONDO	\$7.46	159-510-022	SFR	\$1 4.94
159-210-031	MFR4	\$59.76	159-391-016	CONDO	\$7.46	159-510-023	SFR	\$1 4.94
159-210-032	COM	\$74.70	159-391-017	CONDO	\$7.46	159-510-024	SFR	\$1 4.94
159-210-034	SFR	\$1 4.94	159-391-018	CONDO	\$7.46	159-510-025	SFR	\$1 4.94
159-210-037	COM	\$74.70	159-391-019	CONDO	\$7.46	159-510-026	SFR	\$1 4.94
159-210-038	IND	\$74.70	159-391-020	CONDO	\$7.46	159-510-027	SFR	\$1 4.94
159-210-039	COM	\$74.70	159-391-021	CONDO	\$7.46	159-510-028	SFR	\$1 4.94
159-210-040	COM	\$74.70	159-391-022	CONDO	\$7.46	159-510-029	SFR	\$1 4.94
159-210-041	COM	\$74.70	159-391-023	CONDO	\$7.46	159-510-030	SFR	\$1 4.94
159-220-003	VSFR	\$7.46	159-391-024	CONDO	\$7.46	159-510-031	SFR	\$1 4.94
159-230-007	MISC	\$7.46	159-400-001	CONDO	\$7.46	159-510-032	SFR	\$1 4.94
159-230-009	INST	\$74.70	159-400-002	CONDO	\$7.46	159-510-033	SFR	\$1 4.94
159-230-010	SFR	\$1 4.94	159-400-003	CONDO	\$7.46	159-510-034	SFR	\$1 4.94
159-240-007	COM	\$74.70	159-400-004	CONDO	\$7.46	159-510-035	SFR	\$1 4.94

CSA L-100 Countywide Street Lighting Final Annual Report  
Fiscal Year 2016-17

FINAL ROLL

Assessor's Parcel Number	Property Class	FY16-17 Service Charge	Assessor's Parcel Number	Property Class	FY16-17 Service Charge	Assessor's Parcel Number	Property Class	FY16-17 Service Charge
159-510-036	SFR	\$1 4.94	159-520-041	SFR	\$1 4.94	161-212-039	COM	\$74.70
159-510-037	SFR	\$1 4.94	159-520-042	SFR	\$1 4.94	161-221-001	COM	\$74.70
159-510-038	SFR	\$1 4.94	161-010-014	COM	\$74.70	161-221-002	SFR	\$1 4.94
159-510-039	SFR	\$1 4.94	161-010-015	COM	\$74.70	161-221-003	SFR	\$1 4.94
159-510-040	SFR	\$1 4.94	161-010-016	IND	\$74.70	161-221-005	SFR	\$1 4.94
159-510-041	SFR	\$1 4.94	161-010-017	COM	\$74.70	161-221-006	SFR	\$1 4.94
159-510-042	SFR	\$1 4.94	161-010-018	SFR	\$1 4.94	161-221-007	SFR	\$1 4.94
159-510-043	SFR	\$1 4.94	161-010-019	SFR	\$1 4.94	161-221-008	SFR	\$1 4.94
159-510-044	SFR	\$1 4.94	161-010-020	VCOM	\$7.46	161-221-009	SFR	\$1 4.94
159-510-045	SFR	\$1 4.94	161-010-021	VCOM	\$7.46	161-221-012	SFR	\$1 4.94
159-510-046	SFR	\$1 4.94	161-010-022	SFR	\$1 4.94	161-221-013	SFR	\$1 4.94
159-510-047	SFR	\$1 4.94	161-010-023	COM	\$74.70	161-221-014	SFR	\$1 4.94
159-520-001	SFR	\$1 4.94	161-150-001	MISC	\$7.46	161-221-015	SFR	\$1 4.94
159-520-002	SFR	\$1 4.94	161-150-009	SFR	\$1 4.94	161-221-016	SFR	\$1 4.94
159-520-003	SFR	\$1 4.94	161-150-011	SFR	\$1 4.94	161-221-017	SFR	\$1 4.94
159-520-004	SFR	\$1 4.94	161-150-012	SFR	\$1 4.94	161-221-018	SFR	\$1 4.94
159-520-005	SFR	\$1 4.94	161-202-001	SFR	\$1 4.94	161-221-019	SFR	\$1 4.94
159-520-006	SFR	\$1 4.94	161-202-002	SFR	\$1 4.94	161-221-020	SFR	\$1 4.94
159-520-007	SFR	\$1 4.94	161-211-001	COM	\$74.70	161-221-022	COM	\$74.70
159-520-008	SFR	\$1 4.94	161-211-002	SFR	\$1 4.94	161-221-023	SFR	\$1 4.94
159-520-009	SFR	\$1 4.94	161-211-003	SFR	\$1 4.94	161-221-024	SFR	\$1 4.94
159-520-010	SFR	\$1 4.94	161-211-004	SFR	\$1 4.94	161-221-025	SFR	\$1 4.94
159-520-011	SFR	\$1 4.94	161-211-005	SFR	\$1 4.94	161-221-026	SFR	\$1 4.94
159-520-012	SFR	\$1 4.94	161-211-006	SFR	\$1 4.94	161-221-027	SFR	\$1 4.94
159-520-013	SFR	\$1 4.94	161-211-007	SFR	\$1 4.94	161-222-001	SFR	\$1 4.94
159-520-014	SFR	\$1 4.94	161-211-008	SFR	\$1 4.94	161-222-002	COM	\$74.70
159-520-015	SFR	\$1 4.94	161-211-009	SFR	\$1 4.94	161-222-004	SFR	\$1 4.94
159-520-016	SFR	\$1 4.94	161-211-010	SFR	\$1 4.94	161-222-005	SFR	\$1 4.94
159-520-017	SFR	\$1 4.94	161-211-011	SFR	\$1 4.94	161-222-006	SFR	\$1 4.94
159-520-018	SFR	\$1 4.94	161-211-012	SFR	\$1 4.94	161-222-007	MFR	\$44.82
159-520-019	SFR	\$1 4.94	161-211-013	SFR	\$1 4.94	161-222-008	VSFR	\$7.46
159-520-020	SFR	\$1 4.94	161-212-001	SFR	\$1 4.94	161-222-009	SFR	\$1 4.94
159-520-021	SFR	\$1 4.94	161-212-002	SFR	\$1 4.94	161-222-010	COM	\$74.70
159-520-022	SFR	\$1 4.94	161-212-003	SFR	\$1 4.94	161-222-011	COM	\$74.70
159-520-023	SFR	\$1 4.94	161-212-004	SFR	\$1 4.94	161-223-005	SFR	\$1 4.94
159-520-024	SFR	\$1 4.94	161-212-005	SFR	\$1 4.94	161-223-008	SFR	\$1 4.94
159-520-025	SFR	\$1 4.94	161-212-006	SFR	\$1 4.94	161-223-010	SFR	\$1 4.94
159-520-026	SFR	\$1 4.94	161-212-007	SFR	\$1 4.94	161-223-011	SFR	\$1 4.94
159-520-027	SFR	\$1 4.94	161-212-008	SFR	\$1 4.94	161-223-012	SFR	\$1 4.94
159-520-028	SFR	\$1 4.94	161-212-009	SFR	\$1 4.94	161-223-013	SFR	\$1 4.94
159-520-029	SFR	\$1 4.94	161-212-010	SFR	\$1 4.94	161-231-005	SFR	\$1 4.94
159-520-030	SFR	\$1 4.94	161-212-011	SFR	\$1 4.94	161-231-006	SFR	\$1 4.94
159-520-031	SFR	\$1 4.94	161-212-012	SFR	\$1 4.94	161-231-007	SFR	\$1 4.94
159-520-032	SFR	\$1 4.94	161-212-013	SFR	\$1 4.94	161-231-008	SFR	\$1 4.94
159-520-033	SFR	\$1 4.94	161-212-014	VCOM	\$7.46	161-231-009	SFR	\$1 4.94
159-520-034	SFR	\$1 4.94	161-212-029	SFR	\$1 4.94	161-231-010	SFR	\$1 4.94
159-520-035	SFR	\$1 4.94	161-212-030	SFR	\$1 4.94	161-231-011	SFR	\$1 4.94
159-520-036	SFR	\$1 4.94	161-212-031	SFR	\$1 4.94	161-231-012	SFR	\$1 4.94
159-520-037	SFR	\$1 4.94	161-212-032	SFR	\$1 4.94	161-231-013	SFR	\$1 4.94
159-520-038	SFR	\$1 4.94	161-212-033	SFR	\$1 4.94	161-231-014	SFR	\$1 4.94
159-520-039	SFR	\$1 4.94	161-212-034	SFR	\$1 4.94	161-231-015	SFR	\$1 4.94
159-520-040	SFR	\$1 4.94	161-212-035	SFR	\$1 4.94	161-231-016	SFR	\$1 4.94



Assessor's Parcel Number	Property Class	FY16-17 Service Charge	Assessor's Parcel Number	Property Class	FY16-17 Service Charge	Assessor's Parcel Number	Property Class	FY16-17 Service Charge
161-231-017	SFR	\$1 4.94	161-240-012	IND	\$74.70	161-580-014	SFR	\$1 4.94
161-231-018	SFR	\$1 4.94	161-240-013	VIND	\$74.70	161-580-015	SFR	\$1 4.94
161-231-019	SFR	\$1 4.94	161-240-015	IND	\$74.70	161-580-016	SFR	\$1 4.94
161-231-020	SFR	\$1 4.94	161-280-003	SFR	\$14.94	161-580-017	SFR	\$1 4.94
161-231-021	SFR	\$1 4.94	161-280-005	VSFR	\$7.46	161-580-018	SFR	\$1 4.94
161-231-022	SFR	\$1 4.94	161-280-007	SFR	\$14.94	161-580-019	SFR	\$1 4.94
161-231-023	SFR	\$1 4.94	161-280-012	SFR	\$14.94	161-580-020	SFR	\$1 4.94
161-231-024	SFR	\$1 4.94	161-280-013	SFR	\$14.94	161-580-021	SFR	\$1 4.94
161-231-025	SFR	\$1 4.94	161-280-014	SFR	\$14.94	161-580-022	SFR	\$1 4.94
161-231-026	SFR	\$1 4.94	161-280-015	SFR	\$14.94	161-580-023	SFR	\$1 4.94
161-231-027	SFR	\$1 4.94	161-280-030	SFR	\$14.94	161-580-024	SFR	\$1 4.94
161-231-028	SFR	\$1 4.94	161-280-033	SFR	\$14.94	161-580-025	SFR	\$1 4.94
161-231-029	SFR	\$1 4.94	161-280-040	SFR	\$14.94	161-580-026	SFR	\$1 4.94
161-231-030	SFR	\$1 4.94	161-280-041	SFR	\$14.94	161-580-027	SFR	\$1 4.94
161-231-031	SFR	\$1 4.94	161-280-043	SFR	\$14.94	161-580-028	SFR	\$1 4.94
161-231-032	SFR	\$1 4.94	161-280-045	SFR	\$14.94	161-580-029	SFR	\$1 4.94
161-231-033	SFR	\$1 4.94	161-550-045	SFR	\$14.94	161-580-030	SFR	\$1 4.94
161-231-034	SFR	\$1 4.94	161-550-046	SFR	\$14.94	161-580-031	SFR	\$1 4.94
161-231-035	SFR	\$1 4.94	161-550-047	SFR	\$14.94	161-580-032	SFR	\$1 4.94
161-231-036	SFR	\$1 4.94	161-570-001	VSFR	\$7.46	161-580-033	SFR	\$1 4.94
161-231-037	SFR	\$1 4.94	161-570-002	VSFR	\$7.46	161-580-034	SFR	\$1 4.94
161-231-038	SFR	\$1 4.94	161-570-003	SFR	\$14.94	161-580-035	SFR	\$1 4.94
161-231-039	SFR	\$1 4.94	161-570-004	SFR	\$14.94	161-580-036	SFR	\$1 4.94
161-231-041	SFR	\$1 4.94	161-570-005	SFR	\$14.94	161-580-037	SFR	\$1 4.94
161-231-042	SFR	\$1 4.94	161-570-006	SFR	\$14.94	161-580-038	SFR	\$1 4.94
161-231-043	SFR	\$1 4.94	161-570-007	SFR	\$14.94	161-580-039	SFR	\$1 4.94
161-231-044	SFR	\$1 4.94	161-570-008	SFR	\$14.94	161-580-040	SFR	\$1 4.94
161-231-046	IND	\$74.70	161-570-009	SFR	\$14.94	161-580-041	SFR	\$1 4.94
161-231-047	COM	\$74.70	161-570-010	SFR	\$14.94	161-580-042	SFR	\$1 4.94
161-231-048	MFR5	\$74.70	161-570-011	SFR	\$14.94	161-580-043	SFR	\$1 4.94
161-231-049	COM	\$74.70	161-570-012	SFR	\$14.94	161-580-044	SFR	\$1 4.94
161-231-050	SFR	\$1 4.94	161-570-013	VSFR	\$7.46	161-580-045	SFR	\$1 4.94
161-231-051	SFR	\$1 4.94	161-570-014	VSFR	\$7.46	161-580-046	SFR	\$1 4.94
161-232-001	SFR	\$1 4.94	161-570-015	VSFR	\$7.46	161-580-047	SFR	\$1 4.94
161-232-002	SFR	\$1 4.94	161-570-016	VSFR	\$7.46	161-580-048	SFR	\$1 4.94
161-232-003	SFR	\$1 4.94	161-570-017	VSFR	\$7.46	161-580-049	SFR	\$1 4.94
161-232-004	SFR	\$1 4.94	161-570-018	VSFR	\$7.46	161-580-050	SFR	\$1 4.94
161-232-005	SFR	\$1 4.94	161-570-019	VSFR	\$7.46	161-580-051	SFR	\$1 4.94
161-232-006	SFR	\$1 4.94	161-570-020	VSFR	\$7.46	161-580-052	SFR	\$1 4.94
161-232-007	SFR	\$1 4.94	161-580-001	SFR	\$14.94	161-580-053	SFR	\$1 4.94
161-232-008	SFR	\$1 4.94	161-580-002	SFR	\$14.94	161-580-054	SFR	\$1 4.94
161-232-009	SFR	\$1 4.94	161-580-003	SFR	\$14.94	161-580-055	SFR	\$1 4.94
161-232-010	SFR	\$1 4.94	161-580-004	SFR	\$14.94	161-580-056	SFR	\$1 4.94
161-232-016	SFR	\$1 4.94	161-580-005	SFR	\$14.94	161-580-057	SFR	\$1 4.94
161-232-018	SFR	\$1 4.94	161-580-006	SFR	\$14.94	161-580-058	SFR	\$1 4.94
161-232-019	SFR	\$1 4.94	161-580-007	SFR	\$14.94	161-580-059	SFR	\$1 4.94
161-240-002	VIND	\$74.70	161-580-008	SFR	\$14.94	161-580-060	SFR	\$1 4.94
161-240-004	SFR	\$1 4.94	161-580-009	SFR	\$14.94	161-580-061	SFR	\$1 4.94
161-240-005	SFR	\$1 4.94	161-580-010	SFR	\$14.94	161-580-062	SFR	\$1 4.94
161-240-006	SFR	\$1 4.94	161-580-011	SFR	\$14.94	161-580-063	SFR	\$1 4.94
161-240-007	SFR	\$1 4.94	161-580-012	SFR	\$14.94	161-580-064	SFR	\$1 4.94
161-240-010	COM	\$74.70	161-580-013	SFR	\$14.94	161-580-065	SFR	\$1 4.94

Assessor's Parcel Number	Property Class	FY16-17 Service Charge	Assessor's Parcel Number	Property Class	FY16-17 Service Charge	Assessor's Parcel Number	Property Class	FY16-17 Service Charge
161-580-066	SFR	\$1 4.94	161-580-118	SFR	\$1 4.94	164-312-032	SFR	\$1 4.94
161-580-067	SFR	\$1 4.94	161-580-119	SFR	\$1 4.94	164-312-033	SFR	\$1 4.94
161-580-068	SFR	\$1 4.94	161-580-120	SFR	\$1 4.94	164-312-034	SFR	\$1 4.94
161-580-069	SFR	\$1 4.94	161-580-121	SFR	\$1 4.94	164-312-035	SFR	\$1 4.94
161-580-070	SFR	\$1 4.94	161-580-122	SFR	\$1 4.94	164-312-036	SFR	\$1 4.94
161-580-071	SFR	\$1 4.94	161-580-123	SFR	\$1 4.94	164-312-037	SFR	\$1 4.94
161-580-072	SFR	\$1 4.94	161-580-124	SFR	\$1 4.94	164-321-001	SFR	\$1 4.94
161-580-073	SFR	\$1 4.94	161-580-125	SFR	\$1 4.94	164-321-002	SFR	\$1 4.94
161-580-074	SFR	\$1 4.94	161-580-126	SFR	\$1 4.94	164-321-003	SFR	\$1 4.94
161-580-075	SFR	\$1 4.94	161-580-127	SFR	\$1 4.94	164-322-001	SFR	\$1 4.94
161-580-076	SFR	\$1 4.94	161-580-128	SFR	\$1 4.94	164-322-002	SFR	\$1 4.94
161-580-077	SFR	\$1 4.94	164-311-001	SFR	\$1 4.94	164-322-003	SFR	\$1 4.94
161-580-078	SFR	\$1 4.94	164-311-002	SFR	\$1 4.94	164-322-004	SFR	\$1 4.94
161-580-079	SFR	\$1 4.94	164-311-003	SFR	\$1 4.94	164-322-007	SFR	\$1 4.94
161-580-080	SFR	\$1 4.94	164-311-004	SFR	\$1 4.94	164-322-008	SFR	\$1 4.94
161-580-081	SFR	\$1 4.94	164-311-005	SFR	\$1 4.94	164-323-001	SFR	\$1 4.94
161-580-082	SFR	\$1 4.94	164-311-006	SFR	\$1 4.94	164-323-002	SFR	\$1 4.94
161-580-083	SFR	\$1 4.94	164-311-007	SFR	\$1 4.94	164-323-003	SFR	\$1 4.94
161-580-084	SFR	\$1 4.94	164-311-008	SFR	\$1 4.94	164-323-004	SFR	\$1 4.94
161-580-085	SFR	\$1 4.94	164-311-009	SFR	\$1 4.94	164-323-005	SFR	\$1 4.94
161-580-086	SFR	\$1 4.94	164-311-010	SFR	\$1 4.94	164-323-006	SFR	\$1 4.94
161-580-087	SFR	\$1 4.94	164-311-011	SFR	\$1 4.94	164-323-009	SFR	\$1 4.94
161-580-088	SFR	\$1 4.94	164-311-012	SFR	\$1 4.94	164-323-010	SFR	\$1 4.94
161-580-089	SFR	\$1 4.94	164-312-001	SFR	\$1 4.94	164-323-011	SFR	\$1 4.94
161-580-090	SFR	\$1 4.94	164-312-002	SFR	\$1 4.94	164-324-001	SFR	\$1 4.94
161-580-091	SFR	\$1 4.94	164-312-003	SFR	\$1 4.94	164-324-002	SFR	\$1 4.94
161-580-092	SFR	\$1 4.94	164-312-004	SFR	\$1 4.94	164-324-003	SFR	\$1 4.94
161-580-093	SFR	\$1 4.94	164-312-007	SFR	\$1 4.94	164-324-004	SFR	\$1 4.94
161-580-094	SFR	\$1 4.94	164-312-008	SFR	\$1 4.94	164-325-001	SFR	\$1 4.94
161-580-095	SFR	\$1 4.94	164-312-009	SFR	\$1 4.94	164-325-002	SFR	\$1 4.94
161-580-096	SFR	\$1 4.94	164-312-010	SFR	\$1 4.94	164-325-003	SFR	\$1 4.94
161-580-097	SFR	\$1 4.94	164-312-011	SFR	\$1 4.94	164-325-004	SFR	\$1 4.94
161-580-098	SFR	\$1 4.94	164-312-012	SFR	\$1 4.94	164-325-005	SFR	\$1 4.94
161-580-099	SFR	\$1 4.94	164-312-013	SFR	\$1 4.94	164-325-006	SFR	\$1 4.94
161-580-100	SFR	\$1 4.94	164-312-014	SFR	\$1 4.94	164-325-007	SFR	\$1 4.94
161-580-101	SFR	\$1 4.94	164-312-015	SFR	\$1 4.94	166-010-002	SFR	\$1 4.94
161-580-102	SFR	\$1 4.94	164-312-016	SFR	\$1 4.94	166-010-003	SFR	\$1 4.94
161-580-103	SFR	\$1 4.94	164-312-017	SFR	\$1 4.94	166-010-009	SFR	\$1 4.94
161-580-104	SFR	\$1 4.94	164-312-018	SFR	\$1 4.94	166-010-011	SFR	\$1 4.94
161-580-105	SFR	\$1 4.94	164-312-019	SFR	\$1 4.94	166-010-014	SFR	\$1 4.94
161-580-106	SFR	\$1 4.94	164-312-020	SFR	\$1 4.94	166-010-017	SFR	\$1 4.94
161-580-107	SFR	\$1 4.94	164-312-021	SFR	\$1 4.94	166-010-018	SFR	\$1 4.94
161-580-108	SFR	\$1 4.94	164-312-022	SFR	\$1 4.94	166-010-019	SFR	\$1 4.94
161-580-109	SFR	\$1 4.94	164-312-023	SFR	\$1 4.94	166-010-037	VSFR	\$7.46
161-580-110	SFR	\$1 4.94	164-312-024	SFR	\$1 4.94	166-010-038	VSFR	\$7.46
161-580-111	SFR	\$1 4.94	164-312-025	SFR	\$1 4.94	166-010-039	VSFR	\$7.46
161-580-112	SFR	\$1 4.94	164-312-026	SFR	\$1 4.94	166-010-040	SFR	\$1 4.94
161-580-113	SFR	\$1 4.94	164-312-027	SFR	\$1 4.94	166-010-041	SFR	\$1 4.94
161-580-114	SFR	\$1 4.94	164-312-028	SFR	\$1 4.94	166-030-006	SFR	\$1 4.94
161-580-115	SFR	\$1 4.94	164-312-029	SFR	\$1 4.94	166-030-009	SFR	\$1 4.94
161-580-116	SFR	\$1 4.94	164-312-030	SFR	\$1 4.94	166-030-010	SFR	\$1 4.94
161-580-117	SFR	\$1 4.94	164-312-031	SFR	\$1 4.94	166-030-011	SFR	\$1 4.94

Assessor's Parcel Number	Property Class	FY16-17 Service Charge	Assessor's Parcel Number	Property Class	FY16-17 Service Charge	Assessor's Parcel Number	Property Class	FY16-17 Service Charge
166-030-013	SFR	\$1 4.94	166-250-003	SFR	\$1 4.94	169-041-004	SFR	\$1 4.94
166-180-029	VSFR	\$7.46	166-250-004	SFR	\$1 4.94	169-041-005	SFR	\$1 4.94
166-180-030	VSFR	\$7.46	166-250-005	SFR	\$1 4.94	169-041-006	SFR	\$1 4.94
166-180-031	VSFR	\$7.46	166-250-006	SFR	\$1 4.94	169-060-016	SFR	\$1 4.94
166-180-032	VSFR	\$7.46	166-250-007	SFR	\$1 4.94	169-060-017	SFR	\$1 4.94
166-200-032	VSFR	\$7.46	166-250-008	SFR	\$1 4.94	169-060-018	SFR	\$1 4.94
166-220-015	SFR	\$1 4.94	166-250-009	SFR	\$1 4.94	169-060-019	SFR	\$1 4.94
166-220-016	SFR	\$1 4.94	166-250-010	SFR	\$1 4.94	169-060-020	SFR	\$1 4.94
166-220-017	SFR	\$1 4.94	166-341-020	SFR	\$1 4.94	169-060-021	SFR	\$1 4.94
166-220-018	SFR	\$1 4.94	166-341-021	VSFR	\$7.46	169-060-022	SFR	\$1 4.94
166-220-019	SFR	\$1 4.94	166-360-001	SFR	\$1 4.94	169-060-023	SFR	\$1 4.94
166-220-020	SFR	\$1 4.94	166-360-002	SFR	\$1 4.94	169-060-024	SFR	\$1 4.94
166-220-021	SFR	\$1 4.94	166-360-003	SFR	\$1 4.94	169-060-025	SFR	\$1 4.94
166-220-022	SFR	\$1 4.94	166-420-001	VSFR	\$7.46	169-060-026	SFR	\$1 4.94
166-220-023	SFR	\$1 4.94	166-420-002	VSFR	\$7.46	169-060-027	SFR	\$1 4.94
166-220-024	SFR	\$1 4.94	166-420-003	VSFR	\$7.46	169-060-028	SFR	\$1 4.94
166-220-025	SFR	\$1 4.94	166-420-004	VSFR	\$7.46	169-060-029	SFR	\$1 4.94
166-220-026	SFR	\$1 4.94	166-420-005	VSFR	\$7.46	169-060-030	SFR	\$1 4.94
166-220-027	SFR	\$1 4.94	166-420-006	VSFR	\$7.46	169-060-031	SFR	\$1 4.94
166-220-028	SFR	\$1 4.94	166-420-007	VSFR	\$7.46	169-060-032	SFR	\$1 4.94
166-220-029	SFR	\$1 4.94	166-420-008	VSFR	\$7.46	169-060-033	SFR	\$1 4.94
166-220-030	SFR	\$1 4.94	166-420-009	VSFR	\$7.46	169-060-034	SFR	\$1 4.94
166-220-031	SFR	\$1 4.94	166-420-010	VSFR	\$7.46	169-060-035	SFR	\$1 4.94
166-220-050	SFR	\$1 4.94	166-420-011	VSFR	\$7.46	169-060-036	SFR	\$1 4.94
166-220-051	SFR	\$1 4.94	166-420-012	VSFR	\$7.46	169-060-037	SFR	\$1 4.94
166-220-052	SFR	\$1 4.94	166-420-013	VSFR	\$7.46	169-060-038	SFR	\$1 4.94
166-220-053	SFR	\$1 4.94	166-420-014	VSFR	\$7.46	169-060-039	SFR	\$1 4.94
166-220-055	SFR	\$1 4.94	166-420-015	VSFR	\$7.46	169-060-040	SFR	\$1 4.94
166-220-056	SFR	\$1 4.94	167-010-001	SFR	\$1 4.94	169-061-001	SFR	\$1 4.94
166-220-057	SFR	\$1 4.94	167-010-003	SFR	\$1 4.94	169-061-002	SFR	\$1 4.94
166-220-068	SFR	\$1 4.94	167-010-004	SFR	\$1 4.94	169-061-003	SFR	\$1 4.94
166-220-081	SFR	\$1 4.94	167-010-005	SFR	\$1 4.94	169-061-004	SFR	\$1 4.94
166-220-082	SFR	\$1 4.94	167-010-006	SFR	\$1 4.94	169-061-005	SFR	\$1 4.94
166-220-083	SFR	\$1 4.94	167-010-007	SFR	\$1 4.94	169-061-007	SFR	\$1 4.94
166-220-084	SFR	\$1 4.94	167-010-010	SFR	\$1 4.94	169-180-014	VSFR	\$7.46
166-230-032	SFR	\$1 4.94	167-010-011	SFR	\$1 4.94	169-180-015	MFR2	\$29.88
166-230-033	SFR	\$1 4.94	167-010-012	SFR	\$1 4.94	169-221-029	SFR	\$1 4.94
166-230-034	SFR	\$1 4.94	167-010-013	SFR	\$1 4.94	169-221-030	SFR	\$1 4.94
166-230-035	SFR	\$1 4.94	167-010-014	SFR	\$1 4.94	169-221-031	SFR	\$1 4.94
166-230-036	SFR	\$1 4.94	167-010-015	VSFR	\$7.46	169-222-028	SFR	\$1 4.94
166-230-037	SFR	\$1 4.94	167-010-016	SFR	\$1 4.94	169-222-029	SFR	\$1 4.94
166-230-038	SFR	\$1 4.94	167-010-017	VSFR	\$7.46	169-222-030	SFR	\$1 4.94
166-230-039	SFR	\$1 4.94	167-010-019	SFR	\$1 4.94	169-222-031	SFR	\$1 4.94
166-230-040	SFR	\$1 4.94	169-040-024	SFR	\$1 4.94	169-222-032	SFR	\$1 4.94
166-230-041	SFR	\$1 4.94	169-040-025	SFR	\$1 4.94	169-231-020	SFR	\$1 4.94
166-230-042	SFR	\$1 4.94	169-040-026	SFR	\$1 4.94	169-231-021	SFR	\$1 4.94
166-230-043	SFR	\$1 4.94	169-040-027	SFR	\$1 4.94	169-231-022	SFR	\$1 4.94
166-230-044	SFR	\$1 4.94	169-040-028	SFR	\$1 4.94	169-232-015	SFR	\$1 4.94
166-230-045	SFR	\$1 4.94	169-040-029	SFR	\$1 4.94	169-232-016	SFR	\$1 4.94
166-230-046	SFR	\$1 4.94	169-040-030	SFR	\$1 4.94	169-232-018	SFR	\$1 4.94
166-250-001	SFR	\$1 4.94	169-040-031	SFR	\$1 4.94	169-232-019	SFR	\$1 4.94
166-250-002	SFR	\$1 4.94	169-041-003	SFR	\$1 4.94	169-232-020	SFR	\$1 4.94

Assessor's Parcel Number	Property Class	FY16-17 Service Charge	Assessor's Parcel Number	Property Class	FY16-17 Service Charge	Assessor's Parcel Number	Property Class	FY16-17 Service Charge
169-232-021	SFR	\$1 4.94	172-051-012	SFR	\$1 4.94	172-062-012	SFR	\$1 4.94
169-232-022	SFR	\$1 4.94	172-051-013	SFR	\$1 4.94	172-062-014	SFR	\$1 4.94
169-232-023	SFR	\$1 4.94	172-053-001	SFR	\$1 4.94	172-062-015	SFR	\$1 4.94
169-232-025	SFR	\$1 4.94	172-053-002	SFR	\$1 4.94	172-062-016	SFR	\$1 4.94
169-232-027	SFR	\$1 4.94	172-053-003	SFR	\$1 4.94	172-062-017	SFR	\$1 4.94
169-232-028	SFR	\$1 4.94	172-053-004	SFR	\$1 4.94	172-062-019	SFR	\$1 4.94
169-232-031	SFR	\$1 4.94	172-053-005	SFR	\$1 4.94	172-062-021	SFR	\$1 4.94
172-012-027	CONDO	\$7.46	172-053-006	SFR	\$1 4.94	172-062-022	SFR	\$1 4.94
172-012-028	CONDO	\$7.46	172-054-002	SFR	\$1 4.94	172-062-023	SFR	\$1 4.94
172-012-029	CONDO	\$7.46	172-054-003	SFR	\$1 4.94	172-071-001	SFR	\$1 4.94
172-012-030	CONDO	\$7.46	172-054-004	SFR	\$1 4.94	172-071-002	SFR	\$1 4.94
172-012-031	CONDO	\$7.46	172-054-005	SFR	\$1 4.94	172-071-003	SFR	\$1 4.94
172-012-032	CONDO	\$7.46	172-054-006	SFR	\$1 4.94	172-071-004	SFR	\$1 4.94
172-012-033	CONDO	\$7.46	172-054-007	SFR	\$1 4.94	172-071-005	SFR	\$1 4.94
172-012-034	CONDO	\$7.46	172-054-008	SFR	\$1 4.94	172-071-006	SFR	\$1 4.94
172-012-035	CONDO	\$7.46	172-054-009	SFR	\$1 4.94	172-071-007	SFR	\$1 4.94
172-012-036	CONDO	\$7.46	172-054-010	SFR	\$1 4.94	172-071-008	SFR	\$1 4.94
172-012-037	CONDO	\$7.46	172-054-011	SFR	\$1 4.94	172-071-009	SFR	\$1 4.94
172-012-038	CONDO	\$7.46	172-054-013	SFR	\$1 4.94	172-071-010	SFR	\$1 4.94
172-012-039	CONDO	\$7.46	172-054-014	SFR	\$1 4.94	172-071-016	SFR	\$1 4.94
172-012-040	CONDO	\$7.46	172-054-015	SFR	\$1 4.94	172-071-017	SFR	\$1 4.94
172-012-041	CONDO	\$7.46	172-061-001	SFR	\$1 4.94	172-071-018	SFR	\$1 4.94
172-012-042	CONDO	\$7.46	172-061-002	SFR	\$1 4.94	172-071-019	SFR	\$1 4.94
172-031-023	COM	\$74.70	172-061-003	SFR	\$1 4.94	172-071-020	SFR	\$1 4.94
172-040-004	SFR	\$1 4.94	172-061-004	SFR	\$1 4.94	172-071-021	SFR	\$1 4.94
172-040-005	SFR	\$1 4.94	172-061-007	SFR	\$1 4.94	172-071-025	SFR	\$1 4.94
172-040-006	SFR	\$1 4.94	172-061-008	SFR	\$1 4.94	172-071-026	SFR	\$1 4.94
172-040-007	SFR	\$1 4.94	172-061-010	SFR	\$1 4.94	172-071-028	SFR	\$1 4.94
172-040-008	SFR	\$1 4.94	172-061-012	SFR	\$1 4.94	172-071-030	SFR	\$1 4.94
172-040-009	SFR	\$1 4.94	172-061-013	SFR	\$1 4.94	172-071-032	SFR	\$1 4.94
172-040-012	SFR	\$1 4.94	172-061-014	SFR	\$1 4.94	172-071-037	SFR	\$1 4.94
172-040-013	SFR	\$1 4.94	172-061-015	SFR	\$1 4.94	172-071-038	VSFR	\$7.46
172-040-014	SFR	\$1 4.94	172-061-019	SFR	\$1 4.94	172-091-001	SFR	\$1 4.94
172-040-015	SFR	\$1 4.94	172-061-026	SFR	\$1 4.94	172-091-002	SFR	\$1 4.94
172-040-016	SFR	\$1 4.94	172-061-027	SFR	\$1 4.94	172-091-003	SFR	\$1 4.94
172-040-019	SFR	\$1 4.94	172-061-029	SFR	\$1 4.94	172-091-005	SFR	\$1 4.94
172-040-020	SFR	\$1 4.94	172-061-030	SFR	\$1 4.94	172-091-006	SFR	\$1 4.94
172-040-021	SFR	\$1 4.94	172-061-031	SFR	\$1 4.94	172-091-007	SFR	\$1 4.94
172-040-022	SFR	\$1 4.94	172-061-032	SFR	\$1 4.94	172-091-008	SFR	\$1 4.94
172-040-031	SFR	\$1 4.94	172-061-033	VSFR	\$7.46	172-091-009	SFR	\$1 4.94
172-040-032	SFR	\$1 4.94	172-061-034	MFR2	\$29.88	172-091-010	SFR	\$1 4.94
172-040-037	SFR	\$1 4.94	172-061-035	SFR	\$1 4.94	172-091-011	SFR	\$1 4.94
172-051-002	SFR	\$1 4.94	172-061-036	SFR	\$1 4.94	172-091-012	SFR	\$1 4.94
172-051-003	SFR	\$1 4.94	172-061-037	VSFR	\$7.46	172-091-013	SFR	\$1 4.94
172-051-004	SFR	\$1 4.94	172-061-038	SFR	\$1 4.94	172-091-014	SFR	\$1 4.94
172-051-005	SFR	\$1 4.94	172-062-004	SFR	\$1 4.94	172-091-015	SFR	\$1 4.94
172-051-006	SFR	\$1 4.94	172-062-005	SFR	\$1 4.94	172-091-016	SFR	\$1 4.94
172-051-007	SFR	\$1 4.94	172-062-006	SFR	\$1 4.94	172-091-017	SFR	\$1 4.94
172-051-008	SFR	\$1 4.94	172-062-007	SFR	\$1 4.94	172-091-018	SFR	\$1 4.94
172-051-009	SFR	\$1 4.94	172-062-008	SFR	\$1 4.94	172-091-019	SFR	\$1 4.94
172-051-010	SFR	\$1 4.94	172-062-010	SFR	\$1 4.94	172-091-020	SFR	\$1 4.94
172-051-011	SFR	\$1 4.94	172-062-011	SFR	\$1 4.94	172-100-004	SFR	\$1 4.94

CSA L-100 Countywide Street Lighting Final Annual Report  
Fiscal Year 2016-17

FINAL ROLL

Assessor's Parcel Number	Property Class	FY16-17 Service Charge	Assessor's Parcel Number	Property Class	FY16-17 Service Charge	Assessor's Parcel Number	Property Class	FY16-17 Service Charge
172-100-005	SFR	\$1 4.94	172-160-006	SFR	\$1 4.94	172-260-040	CONDO	\$7.46
172-100-009	SFR	\$1 4.94	172-160-018	SFR	\$1 4.94	172-260-041	CONDO	\$7.46
172-100-010	SFR	\$1 4.94	172-160-019	SFR	\$1 4.94	172-260-042	CONDO	\$7.46
172-100-011	SFR	\$1 4.94	172-160-020	SFR	\$1 4.94	172-260-043	CONDO	\$7.46
172-100-014	SFR	\$1 4.94	172-160-021	SFR	\$1 4.94	172-260-044	CONDO	\$7.46
172-100-015	SFR	\$1 4.94	172-160-022	SFR	\$1 4.94	172-260-045	CONDO	\$7.46
172-100-019	SFR	\$1 4.94	172-160-023	SFR	\$1 4.94	172-260-046	CONDO	\$7.46
172-100-020	SFR	\$1 4.94	172-160-024	SFR	\$1 4.94	172-260-047	CONDO	\$7.46
172-100-023	SFR	\$1 4.94	172-160-027	SFR	\$1 4.94	172-260-048	CONDO	\$7.46
172-100-024	SFR	\$1 4.94	172-160-028	SFR	\$1 4.94	172-260-049	CONDO	\$7.46
172-100-025	SFR	\$1 4.94	172-160-029	SFR	\$1 4.94	172-260-050	CONDO	\$7.46
172-100-026	SFR	\$1 4.94	172-160-030	SFR	\$1 4.94	172-260-051	CONDO	\$7.46
172-100-027	SFR	\$1 4.94	172-160-031	SFR	\$1 4.94	172-260-052	CONDO	\$7.46
172-100-028	SFR	\$1 4.94	172-260-001	CONDO	\$7.46	172-260-053	CONDO	\$7.46
172-100-029	SFR	\$1 4.94	172-260-002	CONDO	\$7.46	172-260-054	CONDO	\$7.46
172-100-030	SFR	\$1 4.94	172-260-003	CONDO	\$7.46	172-260-055	CONDO	\$7.46
172-100-031	SFR	\$1 4.94	172-260-004	CONDO	\$7.46	172-260-056	CONDO	\$7.46
172-100-032	SFR	\$1 4.94	172-260-005	CONDO	\$7.46	172-260-057	CONDO	\$7.46
172-100-033	SFR	\$1 4.94	172-260-006	CONDO	\$7.46	172-260-058	CONDO	\$7.46
172-100-034	SFR	\$1 4.94	172-260-007	CONDO	\$7.46	172-260-059	CONDO	\$7.46
172-100-035	SFR	\$1 4.94	172-260-008	CONDO	\$7.46	172-260-060	CONDO	\$7.46
172-100-036	SFR	\$1 4.94	172-260-009	CONDO	\$7.46	172-260-061	CONDO	\$7.46
172-100-037	SFR	\$1 4.94	172-260-010	CONDO	\$7.46	172-260-062	CONDO	\$7.46
172-100-039	MFR2	\$29.88	172-260-011	CONDO	\$7.46	172-260-063	CONDO	\$7.46
172-100-040	SFR	\$1 4.94	172-260-012	CONDO	\$7.46	172-260-064	CONDO	\$7.46
172-100-041	SFR	\$1 4.94	172-260-013	CONDO	\$7.46	172-260-065	CONDO	\$7.46
172-120-002	SFR	\$1 4.94	172-260-014	CONDO	\$7.46	172-260-066	CONDO	\$7.46
172-120-003	SFR	\$1 4.94	172-260-015	CONDO	\$7.46	172-260-067	CONDO	\$7.46
172-120-004	SFR	\$1 4.94	172-260-016	CONDO	\$7.46	172-260-068	CONDO	\$7.46
172-120-005	SFR	\$1 4.94	172-260-017	CONDO	\$7.46	172-260-069	CONDO	\$7.46
172-120-006	SFR	\$1 4.94	172-260-018	CONDO	\$7.46	172-260-070	CONDO	\$7.46
172-120-007	SFR	\$1 4.94	172-260-019	CONDO	\$7.46	172-260-071	CONDO	\$7.46
172-120-008	SFR	\$1 4.94	172-260-020	CONDO	\$7.46	172-260-072	CONDO	\$7.46
172-120-009	SFR	\$1 4.94	172-260-021	CONDO	\$7.46	172-260-073	CONDO	\$7.46
172-120-010	SFR	\$1 4.94	172-260-022	CONDO	\$7.46	172-260-074	CONDO	\$7.46
172-120-011	SFR	\$1 4.94	172-260-023	CONDO	\$7.46	172-260-075	CONDO	\$7.46
172-120-012	SFR	\$1 4.94	172-260-024	CONDO	\$7.46	172-260-076	CONDO	\$7.46
172-120-013	SFR	\$1 4.94	172-260-025	CONDO	\$7.46	172-260-077	CONDO	\$7.46
172-120-025	SFR	\$1 4.94	172-260-026	CONDO	\$7.46	172-260-078	CONDO	\$7.46
172-120-027	SFR	\$1 4.94	172-260-027	CONDO	\$7.46	172-260-079	CONDO	\$7.46
172-120-028	SFR	\$1 4.94	172-260-028	CONDO	\$7.46	172-260-080	CONDO	\$7.46
172-120-051	SFR	\$1 4.94	172-260-029	CONDO	\$7.46	172-260-081	CONDO	\$7.46
172-120-052	SFR	\$1 4.94	172-260-030	CONDO	\$7.46	172-290-001	CONDO	\$7.46
172-150-016	SFR	\$1 4.94	172-260-031	CONDO	\$7.46	172-290-002	CONDO	\$7.46
172-150-027	SFR	\$1 4.94	172-260-032	CONDO	\$7.46	172-290-003	CONDO	\$7.46
172-150-028	SFR	\$1 4.94	172-260-033	CONDO	\$7.46	172-290-004	CONDO	\$7.46
172-150-029	SFR	\$1 4.94	172-260-034	CONDO	\$7.46	172-290-005	CONDO	\$7.46
172-150-030	SFR	\$1 4.94	172-260-035	CONDO	\$7.46	172-290-006	CONDO	\$7.46
172-150-031	SFR	\$1 4.94	172-260-036	CONDO	\$7.46	172-290-007	CONDO	\$7.46
172-160-003	SFR	\$1 4.94	172-260-037	CONDO	\$7.46	172-290-008	CONDO	\$7.46
172-160-004	SFR	\$1 4.94	172-260-038	CONDO	\$7.46	172-290-009	CONDO	\$7.46
172-160-005	SFR	\$1 4.94	172-260-039	CONDO	\$7.46	172-290-010	CONDO	\$7.46

CSA L-100 Countywide Street Lighting Final Annual Report  
Fiscal Year 2016-17

FINAL ROLL

Assessor's Parcel Number	Property Class	FY16-17 Service Charge	Assessor's Parcel Number	Property Class	FY16-17 Service Charge	Assessor's Parcel Number	Property Class	FY16-17 Service Charge
172-290-011	CONDO	\$7.46	172-290-073	CONDO	\$7.46	172-300-023	CONDO	\$7.46
172-290-012	CONDO	\$7.46	172-290-074	CONDO	\$7.46	172-300-024	CONDO	\$7.46
172-290-013	CONDO	\$7.46	172-290-075	CONDO	\$7.46	172-300-025	CONDO	\$7.46
172-290-014	CONDO	\$7.46	172-290-076	CONDO	\$7.46	172-300-026	CONDO	\$7.46
172-290-015	CONDO	\$7.46	172-290-077	CONDO	\$7.46	172-300-027	CONDO	\$7.46
172-290-016	CONDO	\$7.46	172-290-078	CONDO	\$7.46	172-300-028	CONDO	\$7.46
172-290-017	CONDO	\$7.46	172-290-079	CONDO	\$7.46	172-300-029	CONDO	\$7.46
172-290-018	CONDO	\$7.46	172-290-080	CONDO	\$7.46	172-300-030	CONDO	\$7.46
172-290-019	CONDO	\$7.46	172-290-081	CONDO	\$7.46	172-300-031	CONDO	\$7.46
172-290-020	CONDO	\$7.46	172-290-082	CONDO	\$7.46	172-300-032	CONDO	\$7.46
172-290-021	CONDO	\$7.46	172-290-083	CONDO	\$7.46	172-300-033	CONDO	\$7.46
172-290-022	CONDO	\$7.46	172-290-084	CONDO	\$7.46	172-300-034	CONDO	\$7.46
172-290-023	CONDO	\$7.46	172-290-085	CONDO	\$7.46	172-300-035	CONDO	\$7.46
172-290-024	CONDO	\$7.46	172-290-086	CONDO	\$7.46	172-300-036	CONDO	\$7.46
172-290-025	CONDO	\$7.46	172-290-087	CONDO	\$7.46	172-300-037	CONDO	\$7.46
172-290-026	CONDO	\$7.46	172-290-088	CONDO	\$7.46	172-300-038	CONDO	\$7.46
172-290-027	CONDO	\$7.46	172-290-089	CONDO	\$7.46	172-300-039	CONDO	\$7.46
172-290-028	CONDO	\$7.46	172-290-090	CONDO	\$7.46	172-300-040	CONDO	\$7.46
172-290-029	CONDO	\$7.46	172-290-091	CONDO	\$7.46	172-300-041	CONDO	\$7.46
172-290-030	CONDO	\$7.46	172-290-092	CONDO	\$7.46	172-300-042	CONDO	\$7.46
172-290-031	CONDO	\$7.46	172-290-093	CONDO	\$7.46	172-300-043	CONDO	\$7.46
172-290-032	CONDO	\$7.46	172-290-094	CONDO	\$7.46	172-300-044	CONDO	\$7.46
172-290-033	CONDO	\$7.46	172-290-095	CONDO	\$7.46	172-300-045	CONDO	\$7.46
172-290-034	CONDO	\$7.46	172-290-096	CONDO	\$7.46	172-300-046	CONDO	\$7.46
172-290-035	CONDO	\$7.46	172-290-097	CONDO	\$7.46	172-300-047	CONDO	\$7.46
172-290-036	CONDO	\$7.46	172-290-098	CONDO	\$7.46	172-300-048	CONDO	\$7.46
172-290-037	CONDO	\$7.46	172-290-099	CONDO	\$7.46	172-300-049	CONDO	\$7.46
172-290-038	CONDO	\$7.46	172-290-100	CONDO	\$7.46	172-310-038	CONDO	\$7.46
172-290-049	CONDO	\$7.46	172-290-101	CONDO	\$7.46	172-310-039	CONDO	\$7.46
172-290-050	CONDO	\$7.46	172-290-102	CONDO	\$7.46	172-310-040	CONDO	\$7.46
172-290-051	CONDO	\$7.46	172-300-001	CONDO	\$7.46	172-310-041	CONDO	\$7.46
172-290-052	CONDO	\$7.46	172-300-002	CONDO	\$7.46	172-310-042	CONDO	\$7.46
172-290-053	CONDO	\$7.46	172-300-003	CONDO	\$7.46	172-310-043	CONDO	\$7.46
172-290-054	CONDO	\$7.46	172-300-004	CONDO	\$7.46	172-310-044	CONDO	\$7.46
172-290-055	CONDO	\$7.46	172-300-005	CONDO	\$7.46	172-310-045	CONDO	\$7.46
172-290-056	CONDO	\$7.46	172-300-006	CONDO	\$7.46	172-310-046	CONDO	\$7.46
172-290-057	CONDO	\$7.46	172-300-007	CONDO	\$7.46	172-310-047	CONDO	\$7.46
172-290-058	CONDO	\$7.46	172-300-008	CONDO	\$7.46	172-310-049	CONDO	\$7.46
172-290-059	CONDO	\$7.46	172-300-009	CONDO	\$7.46	172-310-050	CONDO	\$7.46
172-290-060	CONDO	\$7.46	172-300-010	CONDO	\$7.46	172-310-051	CONDO	\$7.46
172-290-061	CONDO	\$7.46	172-300-011	CONDO	\$7.46	172-310-052	CONDO	\$7.46
172-290-062	CONDO	\$7.46	172-300-012	CONDO	\$7.46	172-310-053	CONDO	\$7.46
172-290-063	CONDO	\$7.46	172-300-013	CONDO	\$7.46	172-310-054	CONDO	\$7.46
172-290-064	CONDO	\$7.46	172-300-014	CONDO	\$7.46	172-310-055	CONDO	\$7.46
172-290-065	CONDO	\$7.46	172-300-015	CONDO	\$7.46	172-310-056	CONDO	\$7.46
172-290-066	CONDO	\$7.46	172-300-016	CONDO	\$7.46	172-310-057	CONDO	\$7.46
172-290-067	CONDO	\$7.46	172-300-017	CONDO	\$7.46	172-310-058	CONDO	\$7.46
172-290-068	CONDO	\$7.46	172-300-018	CONDO	\$7.46	172-310-059	CONDO	\$7.46
172-290-069	CONDO	\$7.46	172-300-019	CONDO	\$7.46	172-310-060	CONDO	\$7.46
172-290-070	CONDO	\$7.46	172-300-020	CONDO	\$7.46	172-310-061	CONDO	\$7.46
172-290-071	CONDO	\$7.46	172-300-021	CONDO	\$7.46	172-310-062	CONDO	\$7.46
172-290-072	CONDO	\$7.46	172-300-022	CONDO	\$7.46	172-310-063	CONDO	\$7.46



CSA L-100 Countywide Street Lighting Final Annual Report  
Fiscal Year 2016-17

FINAL ROLL

Assessor's Parcel Number	Property Class	FY16-17 Service Charge	Assessor's Parcel Number	Property Class	FY16-17 Service Charge	Assessor's Parcel Number	Property Class	FY16-17 Service Charge
172-310-064	CONDO	\$7.46	172-310-117	CONDO	\$7.46	172-320-019	CONDO	\$7.46
172-310-065	CONDO	\$7.46	172-310-118	CONDO	\$7.46	172-320-020	CONDO	\$7.46
172-310-066	CONDO	\$7.46	172-310-119	CONDO	\$7.46	172-320-021	CONDO	\$7.46
172-310-067	CONDO	\$7.46	172-310-120	CONDO	\$7.46	172-320-022	CONDO	\$7.46
172-310-068	CONDO	\$7.46	172-310-121	CONDO	\$7.46	172-320-023	CONDO	\$7.46
172-310-069	CONDO	\$7.46	172-310-122	CONDO	\$7.46	172-320-024	CONDO	\$7.46
172-310-070	CONDO	\$7.46	172-310-123	CONDO	\$7.46	172-320-025	CONDO	\$7.46
172-310-071	CONDO	\$7.46	172-310-124	CONDO	\$7.46	172-320-026	CONDO	\$7.46
172-310-072	CONDO	\$7.46	172-310-125	CONDO	\$7.46	172-320-027	CONDO	\$7.46
172-310-073	CONDO	\$7.46	172-310-126	CONDO	\$7.46	172-320-028	CONDO	\$7.46
172-310-074	CONDO	\$7.46	172-310-127	CONDO	\$7.46	172-320-029	CONDO	\$7.46
172-310-075	CONDO	\$7.46	172-310-128	CONDO	\$7.46	172-320-030	CONDO	\$7.46
172-310-076	CONDO	\$7.46	172-310-129	CONDO	\$7.46	172-320-031	CONDO	\$7.46
172-310-077	CONDO	\$7.46	172-310-130	CONDO	\$7.46	172-320-032	CONDO	\$7.46
172-310-078	CONDO	\$7.46	172-310-131	CONDO	\$7.46	172-320-033	CONDO	\$7.46
172-310-079	CONDO	\$7.46	172-310-132	CONDO	\$7.46	172-320-034	CONDO	\$7.46
172-310-080	CONDO	\$7.46	172-310-133	CONDO	\$7.46	172-320-035	CONDO	\$7.46
172-310-081	CONDO	\$7.46	172-310-134	CONDO	\$7.46	172-320-036	CONDO	\$7.46
172-310-082	CONDO	\$7.46	172-310-135	CONDO	\$7.46	172-320-037	CONDO	\$7.46
172-310-083	CONDO	\$7.46	172-310-136	CONDO	\$7.46	172-320-038	CONDO	\$7.46
172-310-084	CONDO	\$7.46	172-310-137	CONDO	\$7.46	172-320-039	CONDO	\$7.46
172-310-085	CONDO	\$7.46	172-310-138	CONDO	\$7.46	172-320-040	CONDO	\$7.46
172-310-086	CONDO	\$7.46	172-310-139	CONDO	\$7.46	172-320-041	CONDO	\$7.46
172-310-087	CONDO	\$7.46	172-310-140	CONDO	\$7.46	172-320-042	CONDO	\$7.46
172-310-088	CONDO	\$7.46	172-310-141	CONDO	\$7.46	172-320-043	CONDO	\$7.46
172-310-089	CONDO	\$7.46	172-310-142	CONDO	\$7.46	172-320-044	CONDO	\$7.46
172-310-090	CONDO	\$7.46	172-310-143	CONDO	\$7.46	172-320-045	CONDO	\$7.46
172-310-091	CONDO	\$7.46	172-310-144	CONDO	\$7.46	172-320-046	CONDO	\$7.46
172-310-092	CONDO	\$7.46	172-310-145	CONDO	\$7.46	172-320-047	CONDO	\$7.46
172-310-093	CONDO	\$7.46	172-310-146	CONDO	\$7.46	172-320-048	CONDO	\$7.46
172-310-094	CONDO	\$7.46	172-310-147	CONDO	\$7.46	172-320-049	CONDO	\$7.46
172-310-095	CONDO	\$7.46	172-310-148	CONDO	\$7.46	172-320-050	CONDO	\$7.46
172-310-096	CONDO	\$7.46	172-310-149	CONDO	\$7.46	172-320-051	CONDO	\$7.46
172-310-097	CONDO	\$7.46	172-310-150	CONDO	\$7.46	172-320-052	CONDO	\$7.46
172-310-098	CONDO	\$7.46	172-320-001	CONDO	\$7.46	172-320-053	CONDO	\$7.46
172-310-099	CONDO	\$7.46	172-320-002	CONDO	\$7.46	172-320-054	CONDO	\$7.46
172-310-100	CONDO	\$7.46	172-320-003	CONDO	\$7.46	172-320-055	CONDO	\$7.46
172-310-101	CONDO	\$7.46	172-320-004	CONDO	\$7.46	172-320-056	CONDO	\$7.46
172-310-102	CONDO	\$7.46	172-320-005	CONDO	\$7.46	172-320-057	CONDO	\$7.46
172-310-103	CONDO	\$7.46	172-320-006	CONDO	\$7.46	172-320-058	CONDO	\$7.46
172-310-104	CONDO	\$7.46	172-320-007	CONDO	\$7.46	172-320-059	CONDO	\$7.46
172-310-105	CONDO	\$7.46	172-320-008	CONDO	\$7.46	172-320-060	CONDO	\$7.46
172-310-106	CONDO	\$7.46	172-320-009	CONDO	\$7.46	172-320-061	CONDO	\$7.46
172-310-107	CONDO	\$7.46	172-320-010	CONDO	\$7.46	172-320-062	CONDO	\$7.46
172-310-109	CONDO	\$7.46	172-320-011	CONDO	\$7.46	172-320-063	CONDO	\$7.46
172-310-110	CONDO	\$7.46	172-320-012	CONDO	\$7.46	172-320-064	CONDO	\$7.46
172-310-111	CONDO	\$7.46	172-320-013	CONDO	\$7.46	172-320-065	CONDO	\$7.46
172-310-112	CONDO	\$7.46	172-320-014	CONDO	\$7.46	172-320-066	CONDO	\$7.46
172-310-113	CONDO	\$7.46	172-320-015	CONDO	\$7.46	172-320-067	CONDO	\$7.46
172-310-114	CONDO	\$7.46	172-320-016	CONDO	\$7.46	172-320-068	CONDO	\$7.46
172-310-115	CONDO	\$7.46	172-320-017	CONDO	\$7.46	172-320-069	CONDO	\$7.46
172-310-116	CONDO	\$7.46	172-320-018	CONDO	\$7.46	172-320-070	CONDO	\$7.46

CSA L-100 Countywide Street Lighting Final Annual Report  
Fiscal Year 2016-17

FINAL ROLL

Assessor's Parcel Number	Property Class	FY16-17 Service Charge	Assessor's Parcel Number	Property Class	FY16-17 Service Charge	Assessor's Parcel Number	Property Class	FY16-17 Service Charge
172-320-071	CONDO	\$7.46	175-260-032	SFR	\$14.94	177-220-022	SFR	\$14.94
172-320-072	CONDO	\$7.46	175-260-033	SFR	\$14.94	177-220-023	SFR	\$14.94
172-320-073	CONDO	\$7.46	175-260-034	SFR	\$14.94	177-220-024	SFR	\$14.94
172-320-074	CONDO	\$7.46	175-260-035	SFR	\$14.94	177-220-026	SFR	\$14.94
172-320-075	CONDO	\$7.46	175-260-036	SFR	\$14.94	177-220-027	SFR	\$14.94
172-320-076	CONDO	\$7.46	175-350-001	SFR	\$14.94	177-220-028	SFR	\$14.94
172-320-077	CONDO	\$7.46	175-350-002	SFR	\$14.94	180-070-039	SFR	\$14.94
172-320-078	CONDO	\$7.46	175-350-003	SFR	\$14.94	180-070-040	SFR	\$14.94
174-102-010	SFR	\$14.94	175-350-004	SFR	\$14.94	180-150-011	SFR	\$14.94
174-102-011	SFR	\$14.94	175-350-005	SFR	\$14.94	180-150-012	SFR	\$14.94
174-102-012	SFR	\$14.94	175-350-006	SFR	\$14.94	180-150-013	SFR	\$14.94
174-102-013	SFR	\$14.94	175-350-007	SFR	\$14.94	180-150-014	SFR	\$14.94
174-102-014	SFR	\$14.94	175-350-008	SFR	\$14.94	180-150-015	SFR	\$14.94
174-102-015	SFR	\$14.94	175-350-009	SFR	\$14.94	180-150-016	SFR	\$14.94
174-102-016	SFR	\$14.94	175-350-010	SFR	\$14.94	180-150-017	SFR	\$14.94
174-102-017	SFR	\$14.94	175-350-011	SFR	\$14.94	180-150-018	SFR	\$14.94
174-102-018	SFR	\$14.94	175-350-012	SFR	\$14.94	180-150-020	SFR	\$14.94
174-102-019	SFR	\$14.94	175-350-013	SFR	\$14.94	180-150-021	SFR	\$14.94
175-143-026	SFR	\$14.94	175-350-014	SFR	\$14.94	180-150-022	SFR	\$14.94
175-143-027	SFR	\$14.94	175-350-015	SFR	\$14.94	180-150-023	SFR	\$14.94
175-143-028	SFR	\$14.94	175-350-016	SFR	\$14.94	180-150-024	SFR	\$14.94
175-260-001	SFR	\$14.94	175-350-017	SFR	\$14.94	180-150-025	SFR	\$14.94
175-260-002	SFR	\$14.94	175-350-018	SFR	\$14.94	180-150-028	SFR	\$14.94
175-260-003	SFR	\$14.94	175-350-019	SFR	\$14.94	180-160-014	SFR	\$14.94
175-260-004	SFR	\$14.94	175-350-020	SFR	\$14.94	180-160-015	SFR	\$14.94
175-260-005	SFR	\$14.94	175-350-021	SFR	\$14.94	180-160-016	SFR	\$14.94
175-260-006	SFR	\$14.94	175-350-022	SFR	\$14.94	180-160-017	SFR	\$14.94
175-260-007	SFR	\$14.94	175-350-023	SFR	\$14.94	180-160-018	SFR	\$14.94
175-260-008	SFR	\$14.94	175-350-024	SFR	\$14.94	180-160-019	SFR	\$14.94
175-260-009	SFR	\$14.94	175-350-025	SFR	\$14.94	180-160-020	SFR	\$14.94
175-260-010	SFR	\$14.94	175-350-026	SFR	\$14.94	180-160-021	SFR	\$14.94
175-260-011	SFR	\$14.94	175-350-027	SFR	\$14.94	180-160-022	SFR	\$14.94
175-260-012	SFR	\$14.94	175-350-028	SFR	\$14.94	180-160-023	SFR	\$14.94
175-260-013	SFR	\$14.94	175-350-029	SFR	\$14.94	180-160-024	SFR	\$14.94
175-260-014	SFR	\$14.94	175-350-030	SFR	\$14.94	180-160-025	SFR	\$14.94
175-260-015	SFR	\$14.94	177-140-001	VSFR	\$7.46	180-160-026	SFR	\$14.94
175-260-016	SFR	\$14.94	177-140-026	COM	\$74.70	180-160-027	SFR	\$14.94
175-260-017	SFR	\$14.94	177-140-051	COM	\$74.70	180-160-028	SFR	\$14.94
175-260-018	SFR	\$14.94	177-140-057	COM	\$74.70	180-160-029	SFR	\$14.94
175-260-019	SFR	\$14.94	177-182-005	INST	\$74.70	180-160-030	SFR	\$14.94
175-260-020	SFR	\$14.94	177-210-046	SFR	\$14.94	180-180-015	SFR	\$14.94
175-260-021	SFR	\$14.94	177-210-047	SFR	\$14.94	180-180-016	SFR	\$14.94
175-260-022	SFR	\$14.94	177-210-048	SFR	\$14.94	180-180-020	SFR	\$14.94
175-260-023	SFR	\$14.94	177-210-049	SFR	\$14.94	180-180-021	SFR	\$14.94
175-260-024	SFR	\$14.94	177-210-050	SFR	\$14.94	180-180-022	SFR	\$14.94
175-260-025	SFR	\$14.94	177-210-051	SFR	\$14.94	180-180-023	SFR	\$14.94
175-260-026	SFR	\$14.94	177-210-052	SFR	\$14.94	180-180-024	SFR	\$14.94
175-260-027	SFR	\$14.94	177-210-054	SFR	\$14.94	180-180-025	SFR	\$14.94
175-260-028	SFR	\$14.94	177-210-055	SFR	\$14.94	180-180-026	SFR	\$14.94
175-260-029	SFR	\$14.94	177-210-056	SFR	\$14.94	180-180-027	SFR	\$14.94
175-260-030	SFR	\$14.94	177-210-068	SFR	\$14.94	180-180-028	SFR	\$14.94
175-260-031	SFR	\$14.94	177-210-069	SFR	\$14.94	180-180-029	SFR	\$14.94

CSA L-100 Countywide Street Lighting Final Annual Report  
Fiscal Year 2016-17

FINAL ROLL

Assessor's Parcel Number	Property Class	FY16-17 Service Charge	Assessor's Parcel Number	Property Class	FY16-17 Service Charge	Assessor's Parcel Number	Property Class	FY16-17 Service Charge
180-180-030	SFR	\$1 4.94	183-172-010	SFR	\$1 4.94	184-150-035	SFR	\$1 4.94
180-180-031	SFR	\$1 4.94	183-370-013	SFR	\$1 4.94	184-150-036	SFR	\$1 4.94
180-180-032	SFR	\$1 4.94	183-370-014	SFR	\$1 4.94	184-150-037	SFR	\$1 4.94
180-180-033	SFR	\$1 4.94	183-370-015	SFR	\$1 4.94	184-150-059	SFR	\$1 4.94
180-180-034	SFR	\$1 4.94	183-370-016	SFR	\$1 4.94	184-150-060	SFR	\$1 4.94
180-180-035	SFR	\$1 4.94	183-370-017	SFR	\$1 4.94	184-161-006	SFR	\$1 4.94
180-180-036	SFR	\$1 4.94	183-370-018	SFR	\$1 4.94	184-161-009	VSFR	\$7.46
180-180-037	SFR	\$1 4.94	183-370-019	SFR	\$1 4.94	184-162-031	SFR	\$1 4.94
180-310-069	SFR	\$1 4.94	183-370-020	SFR	\$1 4.94	184-162-032	SFR	\$1 4.94
180-310-070	SFR	\$1 4.94	184-010-055	COM	\$74.70	184-211-032	SFR	\$1 4.94
180-310-071	SFR	\$1 4.94	184-010-056	COM	\$74.70	184-252-013	SFR	\$1 4.94
180-310-072	SFR	\$1 4.94	184-010-059	SFR	\$1 4.94	184-252-014	SFR	\$1 4.94
180-321-012	SFR	\$1 4.94	184-010-060	MFR2	\$29.88	184-252-015	SFR	\$1 4.94
180-321-013	SFR	\$1 4.94	184-010-061	MFR2	\$29.88	184-301-026	SFR	\$1 4.94
180-321-014	SFR	\$1 4.94	184-010-062	MFR2	\$29.88	184-301-029	SFR	\$1 4.94
180-321-015	SFR	\$1 4.94	184-010-063	MFR2	\$29.88	184-301-030	SFR	\$1 4.94
180-321-016	SFR	\$1 4.94	184-010-066	MFR2	\$29.88	184-311-004	VMFR	\$7.46
180-321-017	SFR	\$1 4.94	184-010-067	MFR2	\$29.88	184-311-005	SFR	\$1 4.94
180-321-018	SFR	\$1 4.94	184-010-068	MFR2	\$29.88	184-311-006	SFR	\$1 4.94
180-321-019	SFR	\$1 4.94	184-010-069	MFR2	\$29.88	184-311-022	COM	\$74.70
180-321-020	SFR	\$1 4.94	184-010-070	MFR2	\$29.88	184-311-024	VMFR	\$7.46
180-321-022	SFR	\$1 4.94	184-010-073	SFR	\$1 4.94	184-311-029	COM	\$74.70
180-321-023	SFR	\$1 4.94	184-010-074	MFR2	\$29.88	184-311-030	VCOM	\$7.46
180-321-024	SFR	\$1 4.94	184-100-034	SFR	\$1 4.94	184-311-031	SFR	\$1 4.94
180-321-025	SFR	\$1 4.94	184-100-035	SFR	\$1 4.94	184-311-032	SFR	\$1 4.94
180-321-026	SFR	\$1 4.94	184-100-036	SFR	\$1 4.94	184-312-021	COM	\$74.70
180-321-027	SFR	\$1 4.94	184-100-037	SFR	\$1 4.94	184-312-026	SFR	\$1 4.94
180-321-028	SFR	\$1 4.94	184-100-038	SFR	\$1 4.94	184-312-034	COM	\$74.70
180-321-029	SFR	\$1 4.94	184-100-039	SFR	\$1 4.94	184-312-035	COM	\$74.70
180-321-030	SFR	\$1 4.94	184-100-040	SFR	\$1 4.94	184-312-036	COM	\$74.70
180-321-031	SFR	\$1 4.94	184-100-041	SFR	\$1 4.94	184-331-033	INST	\$74.70
180-321-032	SFR	\$1 4.94	184-100-042	SFR	\$1 4.94	184-352-025	SFR	\$1 4.94
180-321-033	SFR	\$1 4.94	184-100-043	SFR	\$1 4.94	184-352-026	SFR	\$1 4.94
180-321-034	SFR	\$1 4.94	184-100-044	SFR	\$1 4.94	184-352-027	SFR	\$1 4.94
180-321-035	SFR	\$1 4.94	184-100-045	SFR	\$1 4.94	184-352-028	SFR	\$1 4.94
180-321-036	SFR	\$1 4.94	184-100-046	SFR	\$1 4.94	184-352-029	SFR	\$1 4.94
180-321-037	SFR	\$1 4.94	184-100-047	SFR	\$1 4.94	184-450-008	SFR	\$1 4.94
180-321-038	SFR	\$1 4.94	184-100-048	SFR	\$1 4.94	184-450-009	SFR	\$1 4.94
180-321-041	SFR	\$1 4.94	184-100-049	SFR	\$1 4.94	184-450-010	SFR	\$1 4.94
180-321-042	SFR	\$1 4.94	184-100-050	VSFR	\$7.46	184-450-011	SFR	\$1 4.94
180-321-043	SFR	\$1 4.94	184-100-051	SFR	\$1 4.94	184-450-020	SFR	\$1 4.94
180-321-044	SFR	\$1 4.94	184-100-052	SFR	\$1 4.94	184-450-021	SFR	\$1 4.94
180-321-045	SFR	\$1 4.94	184-100-053	SFR	\$1 4.94	184-450-022	SFR	\$1 4.94
182-140-050	SFR	\$1 4.94	184-110-096	VSFR	\$7.46	184-450-023	SFR	\$1 4.94
182-140-051	SFR	\$1 4.94	184-110-097	SFR	\$1 4.94	184-450-024	MFR7	\$104.58
182-140-058	SFR	\$1 4.94	184-110-098	SFR	\$1 4.94	184-450-025	COM	\$74.70
182-140-059	SFR	\$1 4.94	184-110-099	VSFR	\$7.46	184-450-035	VSFR	\$7.46
182-150-045	SFR	\$1 4.94	184-130-010	SFR	\$1 4.94	184-450-036	SFR	\$1 4.94
182-150-046	SFR	\$1 4.94	184-130-011	SFR	\$1 4.94	184-450-038	INST	\$74.70
183-172-007	SFR	\$1 4.94	184-130-012	SFR	\$1 4.94	184-450-039	INST	\$74.70
183-172-008	SFR	\$1 4.94	184-150-029	SFR	\$1 4.94	184-450-040	INST	\$74.70
183-172-009	SFR	\$1 4.94	184-150-034	SFR	\$1 4.94	184-480-001	CONDO	\$7.46

CSA L-100 Countywide Street Lighting Final Annual Report  
Fiscal Year 2016-17

FINAL ROLL

Assessor's Parcel Number	Property Class	FY16-17 Service Charge	Assessor's Parcel Number	Property Class	FY16-17 Service Charge	Assessor's Parcel Number	Property Class	FY16-17 Service Charge
184-480-002	CONDO	\$7.46	184-510-030	CONDO	\$7.46	184-560-025	CONDO	\$7.46
184-480-003	CONDO	\$7.46	184-510-031	CONDO	\$7.46	184-560-026	CONDO	\$7.46
184-480-004	CONDO	\$7.46	184-510-032	CONDO	\$7.46	184-560-027	CONDO	\$7.46
184-480-005	CONDO	\$7.46	184-510-033	CONDO	\$7.46	184-560-028	CONDO	\$7.46
184-480-006	CONDO	\$7.46	184-510-034	CONDO	\$7.46	184-560-029	CONDO	\$7.46
184-480-007	CONDO	\$7.46	184-510-035	CONDO	\$7.46	184-560-030	CONDO	\$7.46
184-480-008	CONDO	\$7.46	184-510-036	CONDO	\$7.46	184-560-031	CONDO	\$7.46
184-480-009	CONDO	\$7.46	184-510-037	CONDO	\$7.46	184-560-032	CONDO	\$7.46
184-480-010	CONDO	\$7.46	184-510-038	CONDO	\$7.46	184-560-033	CONDO	\$7.46
184-480-011	CONDO	\$7.46	184-510-039	CONDO	\$7.46	184-560-034	CONDO	\$7.46
184-480-012	CONDO	\$7.46	184-510-040	CONDO	\$7.46	184-560-035	CONDO	\$7.46
184-480-013	CONDO	\$7.46	184-510-041	CONDO	\$7.46	184-560-036	CONDO	\$7.46
184-480-014	CONDO	\$7.46	184-510-042	CONDO	\$7.46	184-560-037	CONDO	\$7.46
184-480-015	CONDO	\$7.46	184-510-043	CONDO	\$7.46	184-560-038	CONDO	\$7.46
184-480-016	CONDO	\$7.46	184-510-044	CONDO	\$7.46	184-560-039	CONDO	\$7.46
184-480-017	CONDO	\$7.46	184-510-045	CONDO	\$7.46	184-560-040	CONDO	\$7.46
184-480-018	CONDO	\$7.46	184-510-046	CONDO	\$7.46	184-560-041	CONDO	\$7.46
184-480-019	CONDO	\$7.46	184-510-047	CONDO	\$7.46	184-560-042	CONDO	\$7.46
184-480-020	CONDO	\$7.46	184-510-048	CONDO	\$7.46	184-560-043	CONDO	\$7.46
184-480-021	CONDO	\$7.46	184-510-049	CONDO	\$7.46	184-560-044	CONDO	\$7.46
184-480-022	CONDO	\$7.46	184-510-050	CONDO	\$7.46	184-560-045	CONDO	\$7.46
184-480-023	CONDO	\$7.46	184-510-051	CONDO	\$7.46	184-560-046	CONDO	\$7.46
184-480-024	CONDO	\$7.46	184-510-052	CONDO	\$7.46	184-560-047	CONDO	\$7.46
184-510-001	CONDO	\$7.46	184-510-053	CONDO	\$7.46	184-560-048	CONDO	\$7.46
184-510-002	CONDO	\$7.46	184-510-054	CONDO	\$7.46	184-560-049	CONDO	\$7.46
184-510-003	CONDO	\$7.46	184-510-055	CONDO	\$7.46	184-560-050	CONDO	\$7.46
184-510-004	CONDO	\$7.46	184-510-056	CONDO	\$7.46	184-560-051	CONDO	\$7.46
184-510-005	CONDO	\$7.46	184-510-057	CONDO	\$7.46	184-560-052	CONDO	\$7.46
184-510-006	CONDO	\$7.46	184-560-001	CONDO	\$7.46	184-560-053	CONDO	\$7.46
184-510-007	CONDO	\$7.46	184-560-002	CONDO	\$7.46	184-560-054	CONDO	\$7.46
184-510-008	CONDO	\$7.46	184-560-003	CONDO	\$7.46	184-560-055	CONDO	\$7.46
184-510-009	CONDO	\$7.46	184-560-004	CONDO	\$7.46	184-560-056	CONDO	\$7.46
184-510-010	CONDO	\$7.46	184-560-005	CONDO	\$7.46	184-560-057	CONDO	\$7.46
184-510-011	CONDO	\$7.46	184-560-006	CONDO	\$7.46	184-560-058	CONDO	\$7.46
184-510-012	CONDO	\$7.46	184-560-007	CONDO	\$7.46	184-560-059	CONDO	\$7.46
184-510-013	CONDO	\$7.46	184-560-008	CONDO	\$7.46	184-560-060	CONDO	\$7.46
184-510-014	CONDO	\$7.46	184-560-009	CONDO	\$7.46	184-560-061	CONDO	\$7.46
184-510-015	CONDO	\$7.46	184-560-010	CONDO	\$7.46	184-560-062	CONDO	\$7.46
184-510-016	CONDO	\$7.46	184-560-011	CONDO	\$7.46	184-560-063	CONDO	\$7.46
184-510-017	CONDO	\$7.46	184-560-012	CONDO	\$7.46	184-560-064	CONDO	\$7.46
184-510-018	CONDO	\$7.46	184-560-013	CONDO	\$7.46	184-560-065	CONDO	\$7.46
184-510-019	CONDO	\$7.46	184-560-014	CONDO	\$7.46	184-560-066	CONDO	\$7.46
184-510-020	CONDO	\$7.46	184-560-015	CONDO	\$7.46	184-560-067	CONDO	\$7.46
184-510-021	CONDO	\$7.46	184-560-016	CONDO	\$7.46	184-560-068	CONDO	\$7.46
184-510-022	CONDO	\$7.46	184-560-017	CONDO	\$7.46	184-560-069	CONDO	\$7.46
184-510-023	CONDO	\$7.46	184-560-018	CONDO	\$7.46	184-560-070	CONDO	\$7.46
184-510-024	CONDO	\$7.46	184-560-019	CONDO	\$7.46	184-560-071	CONDO	\$7.46
184-510-025	CONDO	\$7.46	184-560-020	CONDO	\$7.46	184-560-072	CONDO	\$7.46
184-510-026	CONDO	\$7.46	184-560-021	CONDO	\$7.46	184-560-073	CONDO	\$7.46
184-510-027	CONDO	\$7.46	184-560-022	CONDO	\$7.46	184-560-074	CONDO	\$7.46
184-510-028	CONDO	\$7.46	184-560-023	CONDO	\$7.46	184-560-075	CONDO	\$7.46
184-510-029	CONDO	\$7.46	184-560-024	CONDO	\$7.46	184-560-076	CONDO	\$7.46

CSA L-100 Countywide Street Lighting Final Annual Report  
Fiscal Year 2016-17

FINAL ROLL

Assessor's Parcel Number	Property Class	FY16-17 Service Charge	Assessor's Parcel Number	Property Class	FY16-17 Service Charge	Assessor's Parcel Number	Property Class	FY16-17 Service Charge
184-560-077	CONDO	\$7.46	185-360-071	SFR	\$14.94	187-171-044	SFR	\$14.94
184-560-078	CONDO	\$7.46	185-360-072	SFR	\$14.94	187-171-045	SFR	\$14.94
184-560-079	CONDO	\$7.46	185-360-073	SFR	\$14.94	187-171-046	SFR	\$14.94
184-560-080	CONDO	\$7.46	185-360-074	SFR	\$14.94	187-171-047	SFR	\$14.94
184-560-081	CONDO	\$7.46	185-360-075	SFR	\$14.94	187-171-051	SFR	\$14.94
184-560-082	CONDO	\$7.46	185-370-001	IND	\$74.70	187-171-052	SFR	\$14.94
184-560-083	CONDO	\$7.46	185-370-023	IND	\$74.70	187-171-053	SFR	\$14.94
184-560-084	CONDO	\$7.46	185-370-033	VMFR	\$7.46	187-171-054	VSFR	\$7.46
184-560-085	CONDO	\$7.46	185-370-036	VCOM	\$7.46	187-171-055	SFR	\$14.94
184-560-086	CONDO	\$7.46	185-470-001	CONDO	\$7.46	187-171-056	SFR	\$14.94
184-560-087	CONDO	\$7.46	185-470-002	CONDO	\$7.46	187-171-058	CONDO	\$7.46
184-560-088	CONDO	\$7.46	185-470-003	CONDO	\$7.46	187-171-059	CONDO	\$7.46
184-560-089	CONDO	\$7.46	185-470-004	CONDO	\$7.46	187-171-060	CONDO	\$7.46
184-560-090	CONDO	\$7.46	185-470-005	CONDO	\$7.46	187-171-061	CONDO	\$7.46
184-560-091	CONDO	\$7.46	185-470-006	CONDO	\$7.46	187-171-062	CONDO	\$7.46
184-560-092	CONDO	\$7.46	185-470-007	CONDO	\$7.46	187-171-063	CONDO	\$7.46
184-560-093	CONDO	\$7.46	185-470-008	CONDO	\$7.46	187-171-064	CONDO	\$7.46
184-560-094	CONDO	\$7.46	185-470-009	CONDO	\$7.46	187-171-065	CONDO	\$7.46
184-560-095	CONDO	\$7.46	185-470-010	CONDO	\$7.46	187-171-066	SFR	\$14.94
184-560-096	CONDO	\$7.46	185-470-011	CONDO	\$7.46	187-231-034	SFR	\$14.94
184-560-097	CONDO	\$7.46	185-470-012	CONDO	\$7.46	187-231-035	SFR	\$14.94
184-560-098	CONDO	\$7.46	185-470-013	CONDO	\$7.46	187-240-032	SFR	\$14.94
184-560-099	CONDO	\$7.46	185-470-014	CONDO	\$7.46	187-430-001	SFR	\$14.94
184-560-100	CONDO	\$7.46	185-470-015	CONDO	\$7.46	187-430-002	SFR	\$14.94
184-560-101	CONDO	\$7.46	185-470-017	CONDO	\$7.46	187-430-003	SFR	\$14.94
184-560-102	CONDO	\$7.46	185-470-018	CONDO	\$7.46	187-430-004	SFR	\$14.94
184-560-103	CONDO	\$7.46	185-470-019	CONDO	\$7.46	187-430-005	SFR	\$14.94
184-560-104	CONDO	\$7.46	185-470-020	CONDO	\$7.46	187-430-006	SFR	\$14.94
184-560-105	CONDO	\$7.46	185-470-022	CONDO	\$7.46	187-430-007	SFR	\$14.94
185-230-042	COM	\$74.70	185-470-023	CONDO	\$7.46	187-430-008	SFR	\$14.94
185-250-035	SFR	\$14.94	185-470-024	CONDO	\$7.46	187-430-009	SFR	\$14.94
185-250-036	SFR	\$14.94	185-470-025	CONDO	\$7.46	187-430-010	SFR	\$14.94
185-250-037	SFR	\$14.94	185-470-028	CONDO	\$7.46	187-430-011	SFR	\$14.94
185-250-038	SFR	\$14.94	185-470-029	CONDO	\$7.46	187-430-012	MFR2	\$29.88
185-250-039	SFR	\$14.94	187-130-016	SFR	\$14.94	187-430-013	SFR	\$14.94
185-360-053	SFR	\$14.94	187-130-018	SFR	\$14.94	187-430-014	SFR	\$14.94
185-360-054	SFR	\$14.94	187-130-019	SFR	\$14.94	187-430-015	SFR	\$14.94
185-360-055	SFR	\$14.94	187-130-021	SFR	\$14.94	187-430-016	SFR	\$14.94
185-360-056	SFR	\$14.94	187-171-027	SFR	\$14.94	187-430-017	SFR	\$14.94
185-360-057	SFR	\$14.94	187-171-028	SFR	\$14.94	187-430-018	SFR	\$14.94
185-360-058	SFR	\$14.94	187-171-029	SFR	\$14.94	187-430-019	SFR	\$14.94
185-360-059	SFR	\$14.94	187-171-030	SFR	\$14.94	187-430-020	SFR	\$14.94
185-360-060	SFR	\$14.94	187-171-031	SFR	\$14.94	187-430-021	SFR	\$14.94
185-360-061	SFR	\$14.94	187-171-032	SFR	\$14.94	187-441-001	SFR	\$14.94
185-360-062	SFR	\$14.94	187-171-033	SFR	\$14.94	187-441-002	SFR	\$14.94
185-360-064	SFR	\$14.94	187-171-035	SFR	\$14.94	187-442-001	SFR	\$14.94
185-360-065	SFR	\$14.94	187-171-036	SFR	\$14.94	187-442-002	SFR	\$14.94
185-360-066	SFR	\$14.94	187-171-037	SFR	\$14.94	187-442-005	SFR	\$14.94
185-360-067	SFR	\$14.94	187-171-038	SFR	\$14.94	187-442-006	SFR	\$14.94
185-360-068	SFR	\$14.94	187-171-039	SFR	\$14.94	187-442-007	SFR	\$14.94
185-360-069	SFR	\$14.94	187-171-042	SFR	\$14.94	187-443-001	SFR	\$14.94
185-360-070	SFR	\$14.94	187-171-043	SFR	\$14.94	187-443-002	SFR	\$14.94

CSA L-100 Countywide Street Lighting Final Annual Report  
Fiscal Year 2016-17

FINAL ROLL

Assessor's Parcel Number	Property Class	FY16-17 Service Charge	Assessor's Parcel Number	Property Class	FY16-17 Service Charge	Assessor's Parcel Number	Property Class	FY16-17 Service Charge
187-443-003	SFR	\$1 4.94	187-490-041	SFR	\$1 4.94	187-510-002	SFR	\$1 4.94
187-443-004	SFR	\$1 4.94	187-490-042	SFR	\$1 4.94	187-510-003	SFR	\$1 4.94
187-470-001	SFR	\$1 4.94	187-490-043	SFR	\$1 4.94	187-510-004	SFR	\$1 4.94
187-470-002	SFR	\$1 4.94	187-490-044	SFR	\$1 4.94	187-510-005	SFR	\$1 4.94
187-470-003	SFR	\$1 4.94	187-490-045	SFR	\$1 4.94	187-510-006	SFR	\$1 4.94
187-470-004	SFR	\$1 4.94	187-490-046	SFR	\$1 4.94	187-510-007	SFR	\$1 4.94
187-470-005	SFR	\$1 4.94	187-490-047	SFR	\$1 4.94	187-510-008	SFR	\$1 4.94
187-470-006	SFR	\$1 4.94	187-490-048	SFR	\$1 4.94	187-510-009	SFR	\$1 4.94
187-470-007	SFR	\$1 4.94	187-490-049	SFR	\$1 4.94	187-510-010	SFR	\$1 4.94
187-470-008	SFR	\$1 4.94	187-490-050	SFR	\$1 4.94	187-510-012	SFR	\$1 4.94
187-470-009	SFR	\$1 4.94	187-490-051	SFR	\$1 4.94	187-510-013	SFR	\$1 4.94
187-470-010	SFR	\$1 4.94	187-490-052	SFR	\$1 4.94	187-510-014	SFR	\$1 4.94
187-470-011	SFR	\$1 4.94	187-490-053	SFR	\$1 4.94	187-510-015	SFR	\$1 4.94
187-470-012	SFR	\$1 4.94	187-490-054	SFR	\$1 4.94	187-510-017	SFR	\$1 4.94
187-470-013	SFR	\$1 4.94	187-490-055	SFR	\$1 4.94	187-510-018	SFR	\$1 4.94
187-470-014	SFR	\$1 4.94	187-490-056	SFR	\$1 4.94	187-520-001	SFR	\$1 4.94
187-490-001	SFR	\$1 4.94	187-490-057	SFR	\$1 4.94	187-520-002	SFR	\$1 4.94
187-490-002	SFR	\$1 4.94	187-490-058	SFR	\$1 4.94	187-520-003	SFR	\$1 4.94
187-490-003	SFR	\$1 4.94	187-490-059	SFR	\$1 4.94	187-520-004	SFR	\$1 4.94
187-490-004	SFR	\$1 4.94	187-490-060	SFR	\$1 4.94	187-520-005	SFR	\$1 4.94
187-490-005	SFR	\$1 4.94	187-490-061	SFR	\$1 4.94	187-520-006	SFR	\$1 4.94
187-490-006	SFR	\$1 4.94	187-490-062	SFR	\$1 4.94	187-520-007	SFR	\$1 4.94
187-490-007	SFR	\$1 4.94	187-490-063	SFR	\$1 4.94	187-520-008	SFR	\$1 4.94
187-490-008	SFR	\$1 4.94	187-500-001	SFR	\$1 4.94	187-520-009	SFR	\$1 4.94
187-490-009	SFR	\$1 4.94	187-500-002	SFR	\$1 4.94	187-520-010	SFR	\$1 4.94
187-490-010	SFR	\$1 4.94	187-500-003	SFR	\$1 4.94	187-520-011	SFR	\$1 4.94
187-490-011	SFR	\$1 4.94	187-500-004	SFR	\$1 4.94	187-520-012	SFR	\$1 4.94
187-490-012	SFR	\$1 4.94	187-500-005	SFR	\$1 4.94	187-520-013	SFR	\$1 4.94
187-490-013	SFR	\$1 4.94	187-500-006	SFR	\$1 4.94	187-520-014	SFR	\$1 4.94
187-490-014	SFR	\$1 4.94	187-500-007	SFR	\$1 4.94	187-520-015	SFR	\$1 4.94
187-490-015	SFR	\$1 4.94	187-500-008	SFR	\$1 4.94	187-520-016	SFR	\$1 4.94
187-490-016	SFR	\$1 4.94	187-500-009	SFR	\$1 4.94	187-520-017	SFR	\$1 4.94
187-490-017	SFR	\$1 4.94	187-500-010	SFR	\$1 4.94	187-520-018	SFR	\$1 4.94
187-490-018	SFR	\$1 4.94	187-500-011	SFR	\$1 4.94	187-520-019	SFR	\$1 4.94
187-490-019	SFR	\$1 4.94	187-500-012	SFR	\$1 4.94	187-520-020	SFR	\$1 4.94
187-490-020	SFR	\$1 4.94	187-500-013	SFR	\$1 4.94	187-520-021	SFR	\$1 4.94
187-490-021	SFR	\$1 4.94	187-500-014	SFR	\$1 4.94	187-520-022	SFR	\$1 4.94
187-490-022	SFR	\$1 4.94	187-500-015	SFR	\$1 4.94	187-520-024	SFR	\$1 4.94
187-490-023	SFR	\$1 4.94	187-500-016	SFR	\$1 4.94	187-520-025	SFR	\$1 4.94
187-490-024	SFR	\$1 4.94	187-500-017	SFR	\$1 4.94	187-520-026	SFR	\$1 4.94
187-490-025	SFR	\$1 4.94	187-500-018	SFR	\$1 4.94	187-520-027	SFR	\$1 4.94
187-490-026	SFR	\$1 4.94	187-500-019	SFR	\$1 4.94	187-520-028	SFR	\$1 4.94
187-490-027	SFR	\$1 4.94	187-500-020	SFR	\$1 4.94	187-520-029	SFR	\$1 4.94
187-490-028	SFR	\$1 4.94	187-500-021	SFR	\$1 4.94	187-520-030	SFR	\$1 4.94
187-490-029	SFR	\$1 4.94	187-500-022	SFR	\$1 4.94	187-520-031	SFR	\$1 4.94
187-490-030	SFR	\$1 4.94	187-500-023	SFR	\$1 4.94	187-520-032	SFR	\$1 4.94
187-490-035	SFR	\$1 4.94	187-500-024	MFR2	\$29.88	187-520-033	SFR	\$1 4.94
187-490-036	SFR	\$1 4.94	187-500-025	SFR	\$1 4.94	187-520-034	SFR	\$1 4.94
187-490-037	SFR	\$1 4.94	187-500-026	SFR	\$1 4.94	187-520-035	SFR	\$1 4.94
187-490-038	SFR	\$1 4.94	187-500-027	SFR	\$1 4.94	187-520-036	SFR	\$1 4.94
187-490-039	SFR	\$1 4.94	187-500-028	SFR	\$1 4.94	187-520-037	SFR	\$1 4.94
187-490-040	SFR	\$1 4.94	187-510-001	SFR	\$1 4.94	187-520-038	SFR	\$1 4.94



CSA L-100 Countywide Street Lighting Final Annual Report  
Fiscal Year 2016-17

FINAL ROLL

Assessor's Parcel Number	Property Class	FY16-17 Service Charge	Assessor's Parcel Number	Property Class	FY16-17 Service Charge	Assessor's Parcel Number	Property Class	FY16-17 Service Charge
187-531-001	SFR	\$1 4.94	187-544-003	SFR	\$1 4.94	187-580-018	SFR	\$1 4.94
187-531-002	SFR	\$1 4.94	187-544-004	SFR	\$1 4.94	187-580-019	SFR	\$1 4.94
187-531-003	SFR	\$1 4.94	187-551-001	SFR	\$1 4.94	187-580-020	SFR	\$1 4.94
187-531-004	SFR	\$1 4.94	187-551-002	SFR	\$1 4.94	187-580-021	SFR	\$1 4.94
187-531-005	SFR	\$1 4.94	187-551-003	SFR	\$1 4.94	187-580-022	SFR	\$1 4.94
187-531-006	SFR	\$1 4.94	187-551-006	SFR	\$1 4.94	187-580-023	SFR	\$1 4.94
187-531-007	SFR	\$1 4.94	187-551-007	SFR	\$1 4.94	187-580-024	SFR	\$1 4.94
187-532-001	SFR	\$1 4.94	187-551-008	SFR	\$1 4.94	187-580-025	SFR	\$1 4.94
187-532-002	SFR	\$1 4.94	187-552-001	SFR	\$1 4.94	187-580-026	SFR	\$1 4.94
187-532-003	SFR	\$1 4.94	187-552-002	SFR	\$1 4.94	187-580-027	SFR	\$1 4.94
187-532-004	SFR	\$1 4.94	187-560-003	SFR	\$1 4.94	187-580-028	SFR	\$1 4.94
187-532-005	SFR	\$1 4.94	187-560-004	SFR	\$1 4.94	187-580-029	SFR	\$1 4.94
187-532-006	SFR	\$1 4.94	187-560-005	SFR	\$1 4.94	187-580-030	SFR	\$1 4.94
187-532-007	SFR	\$1 4.94	187-560-006	SFR	\$1 4.94	187-580-031	SFR	\$1 4.94
187-532-008	SFR	\$1 4.94	187-560-007	SFR	\$1 4.94	187-580-032	SFR	\$1 4.94
187-532-009	SFR	\$1 4.94	187-560-008	SFR	\$1 4.94	187-580-033	SFR	\$1 4.94
187-532-010	SFR	\$1 4.94	187-560-009	SFR	\$1 4.94	187-580-034	SFR	\$1 4.94
187-532-011	SFR	\$1 4.94	187-560-010	SFR	\$1 4.94	187-580-035	SFR	\$1 4.94
187-533-001	SFR	\$1 4.94	187-560-011	SFR	\$1 4.94	187-590-001	SFR	\$1 4.94
187-533-002	SFR	\$1 4.94	187-560-012	SFR	\$1 4.94	187-590-002	SFR	\$1 4.94
187-533-003	SFR	\$1 4.94	187-560-013	SFR	\$1 4.94	187-590-003	SFR	\$1 4.94
187-533-004	SFR	\$1 4.94	187-560-014	SFR	\$1 4.94	187-590-004	SFR	\$1 4.94
187-534-001	SFR	\$1 4.94	187-560-015	SFR	\$1 4.94	187-590-005	SFR	\$1 4.94
187-534-002	SFR	\$1 4.94	187-560-016	SFR	\$1 4.94	187-590-006	SFR	\$1 4.94
187-535-001	SFR	\$1 4.94	187-560-017	SFR	\$1 4.94	187-590-007	SFR	\$1 4.94
187-536-001	SFR	\$1 4.94	187-560-019	SFR	\$1 4.94	187-590-008	SFR	\$1 4.94
187-537-001	SFR	\$1 4.94	187-560-020	SFR	\$1 4.94	187-590-009	SFR	\$1 4.94
187-537-002	SFR	\$1 4.94	187-570-001	SFR	\$1 4.94	187-590-010	SFR	\$1 4.94
187-537-003	SFR	\$1 4.94	187-570-002	SFR	\$1 4.94	187-590-011	SFR	\$1 4.94
187-537-008	SFR	\$1 4.94	187-570-003	SFR	\$1 4.94	187-590-012	SFR	\$1 4.94
187-537-010	SFR	\$1 4.94	187-570-004	SFR	\$1 4.94	187-590-013	SFR	\$1 4.94
187-537-011	SFR	\$1 4.94	187-570-005	SFR	\$1 4.94	187-590-014	SFR	\$1 4.94
187-537-012	SFR	\$1 4.94	187-570-006	SFR	\$1 4.94	187-590-015	SFR	\$1 4.94
187-541-001	SFR	\$1 4.94	187-570-007	SFR	\$1 4.94	187-590-016	SFR	\$1 4.94
187-541-002	SFR	\$1 4.94	187-570-008	SFR	\$1 4.94	187-590-017	SFR	\$1 4.94
187-541-003	SFR	\$1 4.94	187-580-001	SFR	\$1 4.94	187-590-018	SFR	\$1 4.94
187-541-004	SFR	\$1 4.94	187-580-002	SFR	\$1 4.94	187-590-021	SFR	\$1 4.94
187-542-001	SFR	\$1 4.94	187-580-003	SFR	\$1 4.94	187-590-022	SFR	\$1 4.94
187-542-002	SFR	\$1 4.94	187-580-004	SFR	\$1 4.94	187-590-023	SFR	\$1 4.94
187-542-003	SFR	\$1 4.94	187-580-005	SFR	\$1 4.94	187-590-024	SFR	\$1 4.94
187-542-004	SFR	\$1 4.94	187-580-006	SFR	\$1 4.94	187-590-025	SFR	\$1 4.94
187-542-005	SFR	\$1 4.94	187-580-007	SFR	\$1 4.94	187-590-026	SFR	\$1 4.94
187-542-006	SFR	\$1 4.94	187-580-008	SFR	\$1 4.94	187-590-027	SFR	\$1 4.94
187-542-007	SFR	\$1 4.94	187-580-009	SFR	\$1 4.94	187-590-028	SFR	\$1 4.94
187-542-008	SFR	\$1 4.94	187-580-010	SFR	\$1 4.94	187-590-029	SFR	\$1 4.94
187-542-009	SFR	\$1 4.94	187-580-011	SFR	\$1 4.94	187-590-030	SFR	\$1 4.94
187-542-010	SFR	\$1 4.94	187-580-012	SFR	\$1 4.94	187-590-031	SFR	\$1 4.94
187-542-011	SFR	\$1 4.94	187-580-013	SFR	\$1 4.94	187-590-032	SFR	\$1 4.94
187-543-001	SFR	\$1 4.94	187-580-014	SFR	\$1 4.94	187-590-033	SFR	\$1 4.94
187-543-002	SFR	\$1 4.94	187-580-015	SFR	\$1 4.94	187-590-034	SFR	\$1 4.94
187-543-003	SFR	\$1 4.94	187-580-016	SFR	\$1 4.94	187-590-035	SFR	\$1 4.94
187-543-004	SFR	\$1 4.94	187-580-017	SFR	\$1 4.94	188-031-020	SFR	\$1 4.94

CSA L-100 Countywide Street Lighting Final Annual Report  
Fiscal Year 2016-17

FINAL ROLL

Assessor's Parcel Number	Property Class	FY16-17 Service Charge	Assessor's Parcel Number	Property Class	FY16-17 Service Charge	Assessor's Parcel Number	Property Class	FY16-17 Service Charge
188-031-021	SFR	\$1 4.94	188-450-004	SFR	\$1 4.94	189-730-017	CONDO	\$7.46
188-031-023	SFR	\$1 4.94	188-450-005	SFR	\$1 4.94	189-730-018	CONDO	\$7.46
188-031-024	SFR	\$1 4.94	188-450-006	SFR	\$1 4.94	189-730-019	CONDO	\$7.46
188-031-027	SFR	\$1 4.94	188-450-007	SFR	\$1 4.94	189-730-020	CONDO	\$7.46
188-031-028	SFR	\$1 4.94	188-450-008	SFR	\$1 4.94	189-730-021	CONDO	\$7.46
188-060-018	SFR	\$1 4.94	188-450-009	SFR	\$1 4.94	189-730-022	CONDO	\$7.46
188-060-019	SFR	\$1 4.94	188-450-010	SFR	\$1 4.94	189-730-023	CONDO	\$7.46
188-060-020	SFR	\$1 4.94	188-450-011	SFR	\$1 4.94	189-730-024	CONDO	\$7.46
188-060-021	SFR	\$1 4.94	188-450-012	SFR	\$1 4.94	189-730-025	CONDO	\$7.46
188-060-028	SFR	\$1 4.94	188-450-013	SFR	\$1 4.94	189-730-026	CONDO	\$7.46
188-060-029	SFR	\$1 4.94	188-450-014	SFR	\$1 4.94	189-730-027	CONDO	\$7.46
188-060-031	SFR	\$1 4.94	188-450-015	SFR	\$1 4.94	189-730-028	CONDO	\$7.46
188-060-032	SFR	\$1 4.94	188-450-016	SFR	\$1 4.94	191-061-001	SFR	\$1 4.94
188-060-033	SFR	\$1 4.94	188-450-017	SFR	\$1 4.94	191-061-004	SFR	\$1 4.94
188-060-034	SFR	\$1 4.94	189-011-014	COM	\$74.70	191-061-005	SFR	\$1 4.94
188-060-035	SFR	\$1 4.94	189-011-028	COM	\$74.70	191-061-006	SFR	\$1 4.94
188-060-036	SFR	\$1 4.94	189-011-029	COM	\$74.70	191-061-007	SFR	\$1 4.94
188-060-037	SFR	\$1 4.94	189-011-030	COM	\$74.70	191-061-008	SFR	\$1 4.94
188-060-039	SFR	\$1 4.94	189-011-032	COM	\$74.70	191-061-009	SFR	\$1 4.94
188-060-040	SFR	\$1 4.94	189-030-015	SFR	\$1 4.94	191-061-010	SFR	\$1 4.94
188-060-041	SFR	\$1 4.94	189-030-016	SFR	\$1 4.94	191-062-001	SFR	\$1 4.94
188-060-042	SFR	\$1 4.94	189-030-017	SFR	\$1 4.94	191-062-002	SFR	\$1 4.94
188-060-043	SFR	\$1 4.94	189-030-024	VSFR	\$7.46	191-062-003	SFR	\$1 4.94
188-060-044	SFR	\$1 4.94	189-030-025	VSFR	\$7.46	191-062-004	SFR	\$1 4.94
188-090-017	SFR	\$1 4.94	189-600-001	CONDO	\$7.46	191-062-007	SFR	\$1 4.94
188-120-032	SFR	\$1 4.94	189-600-002	CONDO	\$7.46	191-062-008	SFR	\$1 4.94
188-120-033	SFR	\$1 4.94	189-600-003	CONDO	\$7.46	191-062-009	SFR	\$1 4.94
188-120-034	SFR	\$1 4.94	189-600-004	CONDO	\$7.46	191-062-010	SFR	\$1 4.94
188-120-035	SFR	\$1 4.94	189-600-005	CONDO	\$7.46	191-062-011	SFR	\$1 4.94
188-120-036	SFR	\$1 4.94	189-600-006	CONDO	\$7.46	191-062-012	SFR	\$1 4.94
188-141-009	SFR	\$1 4.94	189-600-007	CONDO	\$7.46	191-062-013	SFR	\$1 4.94
188-141-010	VSFR	\$7.46	189-600-008	CONDO	\$7.46	191-062-014	SFR	\$1 4.94
188-220-035	SFR	\$1 4.94	189-600-009	CONDO	\$7.46	191-062-015	SFR	\$1 4.94
188-220-036	VSFR	\$7.46	189-600-010	CONDO	\$7.46	191-062-016	SFR	\$1 4.94
188-220-037	SFR	\$1 4.94	189-600-011	CONDO	\$7.46	191-062-017	SFR	\$1 4.94
188-231-009	SFR	\$1 4.94	189-600-012	CONDO	\$7.46	191-062-018	SFR	\$1 4.94
188-231-010	SFR	\$1 4.94	189-730-001	CONDO	\$7.46	191-062-019	SFR	\$1 4.94
188-231-011	SFR	\$1 4.94	189-730-002	CONDO	\$7.46	191-062-020	SFR	\$1 4.94
188-231-017	SFR	\$1 4.94	189-730-003	CONDO	\$7.46	191-062-025	SFR	\$1 4.94
188-231-018	SFR	\$1 4.94	189-730-004	CONDO	\$7.46	191-062-026	SFR	\$1 4.94
188-321-010	SFR	\$1 4.94	189-730-005	CONDO	\$7.46	191-070-010	SFR	\$1 4.94
188-321-011	SFR	\$1 4.94	189-730-006	CONDO	\$7.46	191-070-011	SFR	\$1 4.94
188-340-023	SFR	\$1 4.94	189-730-007	CONDO	\$7.46	191-070-014	SFR	\$1 4.94
188-340-024	SFR	\$1 4.94	189-730-008	CONDO	\$7.46	191-070-015	SFR	\$1 4.94
188-360-028	SFR	\$1 4.94	189-730-009	CONDO	\$7.46	191-070-016	SFR	\$1 4.94
188-360-029	SFR	\$1 4.94	189-730-010	CONDO	\$7.46	191-070-017	SFR	\$1 4.94
188-370-032	SFR	\$1 4.94	189-730-011	CONDO	\$7.46	191-070-018	SFR	\$1 4.94
188-370-035	SFR	\$1 4.94	189-730-012	CONDO	\$7.46	191-070-019	SFR	\$1 4.94
188-370-038	SFR	\$1 4.94	189-730-013	CONDO	\$7.46	191-071-001	SFR	\$1 4.94
188-450-001	SFR	\$1 4.94	189-730-014	CONDO	\$7.46	191-071-002	SFR	\$1 4.94
188-450-002	SFR	\$1 4.94	189-730-015	CONDO	\$7.46	191-071-003	SFR	\$1 4.94
188-450-003	SFR	\$1 4.94	189-730-016	CONDO	\$7.46	191-071-004	SFR	\$1 4.94

CSA L-100 Countywide Street Lighting Final Annual Report  
Fiscal Year 2016-17

FINAL ROLL

Assessor's Parcel Number	Property Class	FY16-17 Service Charge	Assessor's Parcel Number	Property Class	FY16-17 Service Charge	Assessor's Parcel Number	Property Class	FY16-17 Service Charge
191-071-005	SFR	\$1 4.94	192-071-048	SFR	\$1 4.94	192-331-004	SFR	\$1 4.94
191-071-006	SFR	\$1 4.94	192-071-049	SFR	\$1 4.94	192-331-005	SFR	\$1 4.94
191-071-007	SFR	\$1 4.94	192-071-050	SFR	\$1 4.94	192-331-006	SFR	\$1 4.94
191-071-008	SFR	\$1 4.94	192-071-051	SFR	\$1 4.94	192-331-007	SFR	\$1 4.94
191-071-009	SFR	\$1 4.94	192-071-052	SFR	\$1 4.94	192-331-008	SFR	\$1 4.94
191-080-030	SFR	\$1 4.94	192-071-053	SFR	\$1 4.94	192-331-009	SFR	\$1 4.94
191-080-031	SFR	\$1 4.94	192-071-054	SFR	\$1 4.94	192-332-001	SFR	\$1 4.94
191-080-032	SFR	\$1 4.94	192-071-055	SFR	\$1 4.94	192-332-002	SFR	\$1 4.94
191-080-033	SFR	\$1 4.94	192-071-056	SFR	\$1 4.94	192-332-003	SFR	\$1 4.94
191-080-034	SFR	\$1 4.94	192-071-057	SFR	\$1 4.94	192-332-006	MFR2	\$29.88
191-080-035	SFR	\$1 4.94	192-071-058	SFR	\$1 4.94	192-332-007	SFR	\$1 4.94
191-080-036	SFR	\$1 4.94	192-071-059	SFR	\$1 4.94	192-332-008	SFR	\$1 4.94
191-080-037	SFR	\$1 4.94	192-071-060	SFR	\$1 4.94	192-333-001	SFR	\$1 4.94
191-080-038	SFR	\$1 4.94	192-071-061	SFR	\$1 4.94	192-333-002	SFR	\$1 4.94
191-080-039	SFR	\$1 4.94	192-071-062	COM	\$74.70	192-333-003	SFR	\$1 4.94
191-080-040	SFR	\$1 4.94	192-071-064	COM	\$74.70	192-333-004	SFR	\$1 4.94
191-080-041	SFR	\$1 4.94	192-081-003	COM	\$74.70	192-333-005	SFR	\$1 4.94
191-080-042	SFR	\$1 4.94	192-081-004	COM	\$74.70	192-340-001	SFR	\$1 4.94
191-080-046	SFR	\$1 4.94	192-170-057	SFR	\$1 4.94	192-340-002	SFR	\$1 4.94
191-080-047	SFR	\$1 4.94	192-170-058	SFR	\$1 4.94	192-340-003	SFR	\$1 4.94
191-080-051	COM	\$74.70	192-210-023	SFR	\$1 4.94	192-340-004	SFR	\$1 4.94
191-093-043	COM	\$74.70	192-210-024	SFR	\$1 4.94	192-340-005	SFR	\$1 4.94
191-093-044	COM	\$74.70	192-210-025	SFR	\$1 4.94	192-340-006	SFR	\$1 4.94
191-093-045	COM	\$74.70	192-210-027	SFR	\$1 4.94	192-340-007	SFR	\$1 4.94
191-093-046	COM	\$74.70	192-210-028	SFR	\$1 4.94	192-340-008	SFR	\$1 4.94
191-093-048	COM	\$74.70	192-210-029	VSFR	\$7.46	192-340-009	SFR	\$1 4.94
191-161-001	SFR	\$1 4.94	192-210-030	VSFR	\$7.46	192-340-010	SFR	\$1 4.94
191-161-002	SFR	\$1 4.94	192-210-031	SFR	\$1 4.94	192-340-011	SFR	\$1 4.94
191-161-003	SFR	\$1 4.94	192-220-019	SFR	\$1 4.94	192-340-012	SFR	\$1 4.94
191-162-004	SFR	\$1 4.94	192-220-020	SFR	\$1 4.94	192-340-013	SFR	\$1 4.94
191-162-005	SFR	\$1 4.94	192-220-021	SFR	\$1 4.94	192-340-014	SFR	\$1 4.94
191-162-006	SFR	\$1 4.94	192-220-022	SFR	\$1 4.94	192-340-015	SFR	\$1 4.94
191-180-001	COM	\$74.70	192-220-023	SFR	\$1 4.94	192-340-016	SFR	\$1 4.94
191-180-002	COM	\$74.70	192-220-024	SFR	\$1 4.94	192-340-017	SFR	\$1 4.94
191-180-003	COM	\$74.70	192-240-019	SFR	\$1 4.94	192-340-018	SFR	\$1 4.94
191-180-004	COM	\$74.70	192-240-020	SFR	\$1 4.94	192-350-001	SFR	\$1 4.94
191-180-005	COM	\$74.70	192-240-021	SFR	\$1 4.94	192-350-002	SFR	\$1 4.94
191-180-006	COM	\$74.70	192-240-022	SFR	\$1 4.94	193-020-011	SFR	\$1 4.94
191-180-007	COM	\$74.70	192-240-023	SFR	\$1 4.94	193-020-012	SFR	\$1 4.94
191-180-008	COM	\$74.70	192-260-020	VSFR	\$7.46	193-020-015	SFR	\$1 4.94
191-180-009	COM	\$74.70	192-260-021	SFR	\$1 4.94	193-030-026	SFR	\$1 4.94
191-180-010	COM	\$74.70	192-260-022	VSFR	\$7.46	193-030-027	SFR	\$1 4.94
191-180-011	COM	\$74.70	192-300-021	SFR	\$1 4.94	193-050-018	SFR	\$1 4.94
191-180-012	COM	\$74.70	192-300-022	SFR	\$1 4.94	193-050-019	SFR	\$1 4.94
191-180-013	COM	\$74.70	192-300-023	SFR	\$1 4.94	193-050-020	SFR	\$1 4.94
191-180-014	COM	\$74.70	192-300-024	SFR	\$1 4.94	193-050-022	SFR	\$1 4.94
191-180-015	COM	\$74.70	192-300-025	SFR	\$1 4.94	193-050-023	SFR	\$1 4.94
191-180-016	COM	\$74.70	192-300-026	SFR	\$1 4.94	193-050-024	SFR	\$1 4.94
191-180-017	COM	\$74.70	192-300-027	SFR	\$1 4.94	193-070-028	SFR	\$1 4.94
192-071-030	COM	\$74.70	192-331-001	SFR	\$1 4.94	193-070-029	SFR	\$1 4.94
192-071-046	SFR	\$1 4.94	192-331-002	SFR	\$1 4.94	193-070-030	SFR	\$1 4.94
192-071-047	SFR	\$1 4.94	192-331-003	SFR	\$1 4.94	193-070-031	SFR	\$1 4.94

Assessor's Parcel Number	Property Class	FY16-17 Service Charge	Assessor's Parcel Number	Property Class	FY16-17 Service Charge	Assessor's Parcel Number	Property Class	FY16-17 Service Charge
193-070-032	SFR	\$1 4.94	193-140-018	SFR	\$1 4.94	193-483-003	SFR	\$1 4.94
193-070-033	SFR	\$1 4.94	193-140-019	SFR	\$1 4.94	193-483-004	SFR	\$1 4.94
193-070-034	SFR	\$1 4.94	193-140-021	SFR	\$1 4.94	193-483-005	SFR	\$1 4.94
193-070-035	SFR	\$1 4.94	193-140-022	SFR	\$1 4.94	193-491-001	SFR	\$1 4.94
193-070-036	SFR	\$1 4.94	193-140-023	SFR	\$1 4.94	193-491-002	SFR	\$1 4.94
193-070-037	SFR	\$1 4.94	193-140-024	SFR	\$1 4.94	193-492-001	SFR	\$1 4.94
193-070-038	SFR	\$1 4.94	193-140-025	SFR	\$1 4.94	193-492-002	SFR	\$1 4.94
193-070-039	SFR	\$1 4.94	193-140-027	SFR	\$1 4.94	193-492-003	SFR	\$1 4.94
193-070-040	SFR	\$1 4.94	193-140-028	SFR	\$1 4.94	193-492-007	SFR	\$1 4.94
193-070-041	SFR	\$1 4.94	193-141-001	SFR	\$1 4.94	193-492-008	SFR	\$1 4.94
193-070-042	SFR	\$1 4.94	193-141-002	SFR	\$1 4.94	193-492-009	SFR	\$1 4.94
193-070-043	SFR	\$1 4.94	193-141-003	SFR	\$1 4.94	193-492-012	SFR	\$1 4.94
193-070-044	SFR	\$1 4.94	193-180-024	SFR	\$1 4.94	193-492-014	SFR	\$1 4.94
193-070-045	SFR	\$1 4.94	193-180-026	SFR	\$1 4.94	193-492-015	SFR	\$1 4.94
193-080-056	SFR	\$1 4.94	193-180-027	SFR	\$1 4.94	193-531-001	SFR	\$1 4.94
193-080-057	SFR	\$1 4.94	193-180-030	SFR	\$1 4.94	193-531-002	SFR	\$1 4.94
193-080-120	SFR	\$1 4.94	193-180-032	SFR	\$1 4.94	193-531-003	SFR	\$1 4.94
193-080-121	VSFR	\$7.46	193-180-033	SFR	\$1 4.94	193-531-004	SFR	\$1 4.94
193-080-122	SFR	\$1 4.94	193-180-034	SFR	\$1 4.94	193-531-005	SFR	\$1 4.94
193-080-123	SFR	\$1 4.94	193-180-035	SFR	\$1 4.94	193-531-006	SFR	\$1 4.94
193-111-020	SFR	\$1 4.94	193-180-036	SFR	\$1 4.94	193-531-007	SFR	\$1 4.94
193-111-021	SFR	\$1 4.94	193-190-031	MISC	\$7.46	193-532-001	SFR	\$1 4.94
193-112-009	SFR	\$1 4.94	193-190-032	MISC	\$7.46	193-532-002	SFR	\$1 4.94
193-112-010	SFR	\$1 4.94	193-401-002	SFR	\$1 4.94	193-532-003	SFR	\$1 4.94
193-112-011	SFR	\$1 4.94	193-401-003	SFR	\$1 4.94	193-532-004	SFR	\$1 4.94
193-112-012	SFR	\$1 4.94	193-401-004	SFR	\$1 4.94	193-532-005	SFR	\$1 4.94
193-112-013	SFR	\$1 4.94	193-401-005	SFR	\$1 4.94	193-532-006	SFR	\$1 4.94
193-112-014	SFR	\$1 4.94	193-401-006	SFR	\$1 4.94	193-532-007	SFR	\$1 4.94
193-112-015	SFR	\$1 4.94	193-401-007	SFR	\$1 4.94	193-532-008	SFR	\$1 4.94
193-130-010	SFR	\$1 4.94	193-401-008	SFR	\$1 4.94	193-533-002	SFR	\$1 4.94
193-130-011	SFR	\$1 4.94	193-401-009	SFR	\$1 4.94	193-541-001	SFR	\$1 4.94
193-130-012	SFR	\$1 4.94	193-401-010	SFR	\$1 4.94	193-541-002	SFR	\$1 4.94
193-130-013	SFR	\$1 4.94	193-401-011	SFR	\$1 4.94	193-541-003	SFR	\$1 4.94
193-130-014	SFR	\$1 4.94	193-401-012	SFR	\$1 4.94	193-541-004	SFR	\$1 4.94
193-130-015	SFR	\$1 4.94	193-401-013	SFR	\$1 4.94	193-541-005	SFR	\$1 4.94
193-130-016	SFR	\$1 4.94	193-402-001	SFR	\$1 4.94	193-541-006	SFR	\$1 4.94
193-130-017	SFR	\$1 4.94	193-402-002	SFR	\$1 4.94	193-541-009	SFR	\$1 4.94
193-130-018	SFR	\$1 4.94	193-482-002	SFR	\$1 4.94	193-541-010	SFR	\$1 4.94
193-130-019	SFR	\$1 4.94	193-482-003	SFR	\$1 4.94	193-541-011	SFR	\$1 4.94
193-130-020	SFR	\$1 4.94	193-482-004	SFR	\$1 4.94	193-541-012	SFR	\$1 4.94
193-130-021	SFR	\$1 4.94	193-482-005	SFR	\$1 4.94	193-541-013	SFR	\$1 4.94
193-130-022	SFR	\$1 4.94	193-482-006	SFR	\$1 4.94	193-541-014	SFR	\$1 4.94
193-130-031	SFR	\$1 4.94	193-482-007	SFR	\$1 4.94	193-541-015	SFR	\$1 4.94
193-130-032	SFR	\$1 4.94	193-482-008	SFR	\$1 4.94	193-541-016	SFR	\$1 4.94
193-140-010	SFR	\$1 4.94	193-482-013	SFR	\$1 4.94	193-541-017	SFR	\$1 4.94
193-140-011	SFR	\$1 4.94	193-482-014	SFR	\$1 4.94	193-541-018	SFR	\$1 4.94
193-140-012	SFR	\$1 4.94	193-482-016	SFR	\$1 4.94	193-541-019	SFR	\$1 4.94
193-140-013	SFR	\$1 4.94	193-482-017	SFR	\$1 4.94	193-541-020	SFR	\$1 4.94
193-140-014	SFR	\$1 4.94	193-482-018	SFR	\$1 4.94	193-541-021	SFR	\$1 4.94
193-140-015	SFR	\$1 4.94	193-482-019	SFR	\$1 4.94	193-541-022	SFR	\$1 4.94
193-140-016	SFR	\$1 4.94	193-483-001	SFR	\$1 4.94	193-541-023	SFR	\$1 4.94
193-140-017	SFR	\$1 4.94	193-483-002	SFR	\$1 4.94	193-541-024	SFR	\$1 4.94

Assessor's Parcel Number	Property Class	FY16-17 Service Charge	Assessor's Parcel Number	Property Class	FY16-17 Service Charge	Assessor's Parcel Number	Property Class	FY16-17 Service Charge
193-541-025	SFR	\$1 4.94	193-570-004	SFR	\$1 4.94	193-611-007	SFR	\$1 4.94
193-541-026	SFR	\$1 4.94	193-570-005	SFR	\$1 4.94	193-611-008	SFR	\$1 4.94
193-541-027	SFR	\$1 4.94	193-570-006	SFR	\$1 4.94	193-611-009	SFR	\$1 4.94
193-541-030	SFR	\$1 4.94	193-570-009	SFR	\$1 4.94	193-612-001	SFR	\$1 4.94
193-541-031	SFR	\$1 4.94	193-570-010	SFR	\$1 4.94	193-612-002	SFR	\$1 4.94
193-542-001	SFR	\$1 4.94	193-570-011	SFR	\$1 4.94	193-612-003	SFR	\$1 4.94
193-542-002	SFR	\$1 4.94	193-570-012	SFR	\$1 4.94	193-612-004	SFR	\$1 4.94
193-542-003	SFR	\$1 4.94	193-570-015	SFR	\$1 4.94	193-612-007	SFR	\$1 4.94
193-542-004	SFR	\$1 4.94	193-570-016	SFR	\$1 4.94	193-612-008	SFR	\$1 4.94
193-542-005	SFR	\$1 4.94	193-570-017	SFR	\$1 4.94	193-612-009	SFR	\$1 4.94
193-542-006	SFR	\$1 4.94	193-570-019	SFR	\$1 4.94	193-612-010	SFR	\$1 4.94
193-542-007	SFR	\$1 4.94	193-570-020	SFR	\$1 4.94	193-612-013	SFR	\$1 4.94
193-551-001	SFR	\$1 4.94	193-570-022	SFR	\$1 4.94	193-612-014	SFR	\$1 4.94
193-551-002	SFR	\$1 4.94	193-570-023	VSFR	\$7.46	193-631-001	SFR	\$1 4.94
193-551-003	SFR	\$1 4.94	193-570-026	SFR	\$1 4.94	193-631-002	SFR	\$1 4.94
193-552-001	SFR	\$1 4.94	193-580-001	SFR	\$1 4.94	193-631-003	SFR	\$1 4.94
193-552-002	SFR	\$1 4.94	193-580-002	SFR	\$1 4.94	193-631-004	SFR	\$1 4.94
193-552-003	SFR	\$1 4.94	193-580-003	SFR	\$1 4.94	193-632-001	SFR	\$1 4.94
193-552-004	SFR	\$1 4.94	193-580-004	SFR	\$1 4.94	193-632-002	SFR	\$1 4.94
193-552-005	SFR	\$1 4.94	193-580-005	SFR	\$1 4.94	193-632-003	SFR	\$1 4.94
193-552-006	SFR	\$1 4.94	193-580-006	SFR	\$1 4.94	193-632-004	SFR	\$1 4.94
193-552-007	SFR	\$1 4.94	193-580-007	SFR	\$1 4.94	193-632-005	SFR	\$1 4.94
193-552-008	SFR	\$1 4.94	193-580-008	SFR	\$1 4.94	193-632-006	SFR	\$1 4.94
193-552-009	SFR	\$1 4.94	193-580-009	SFR	\$1 4.94	193-632-007	SFR	\$1 4.94
193-552-010	SFR	\$1 4.94	193-580-010	SFR	\$1 4.94	193-641-001	SFR	\$1 4.94
193-552-013	SFR	\$1 4.94	193-580-011	SFR	\$1 4.94	193-641-002	SFR	\$1 4.94
193-552-014	SFR	\$1 4.94	193-580-012	SFR	\$1 4.94	193-642-001	SFR	\$1 4.94
193-552-015	SFR	\$1 4.94	193-580-013	SFR	\$1 4.94	193-642-002	SFR	\$1 4.94
193-552-016	SFR	\$1 4.94	193-580-014	SFR	\$1 4.94	193-643-001	SFR	\$1 4.94
193-552-017	SFR	\$1 4.94	193-580-015	SFR	\$1 4.94	193-643-002	SFR	\$1 4.94
193-552-018	SFR	\$1 4.94	193-580-016	SFR	\$1 4.94	193-643-003	SFR	\$1 4.94
193-552-021	SFR	\$1 4.94	193-580-017	SFR	\$1 4.94	193-643-004	SFR	\$1 4.94
193-552-022	SFR	\$1 4.94	193-580-018	SFR	\$1 4.94	193-643-005	SFR	\$1 4.94
193-552-023	SFR	\$1 4.94	193-591-001	SFR	\$1 4.94	193-643-006	SFR	\$1 4.94
193-552-024	SFR	\$1 4.94	193-591-002	SFR	\$1 4.94	193-643-007	SFR	\$1 4.94
193-560-002	SFR	\$1 4.94	193-591-003	SFR	\$1 4.94	193-650-002	SFR	\$1 4.94
193-560-003	SFR	\$1 4.94	193-592-001	SFR	\$1 4.94	193-650-003	SFR	\$1 4.94
193-560-004	SFR	\$1 4.94	193-592-002	SFR	\$1 4.94	193-650-004	SFR	\$1 4.94
193-560-005	SFR	\$1 4.94	193-592-003	SFR	\$1 4.94	193-650-005	SFR	\$1 4.94
193-560-006	SFR	\$1 4.94	193-592-004	SFR	\$1 4.94	193-650-006	SFR	\$1 4.94
193-560-007	SFR	\$1 4.94	193-592-007	SFR	\$1 4.94	193-650-007	SFR	\$1 4.94
193-560-008	SFR	\$1 4.94	193-592-008	SFR	\$1 4.94	193-650-008	SFR	\$1 4.94
193-560-009	SFR	\$1 4.94	193-592-009	SFR	\$1 4.94	193-650-009	SFR	\$1 4.94
193-560-010	SFR	\$1 4.94	193-592-011	SFR	\$1 4.94	193-650-010	SFR	\$1 4.94
193-560-011	SFR	\$1 4.94	193-592-012	SFR	\$1 4.94	193-650-011	SFR	\$1 4.94
193-560-012	SFR	\$1 4.94	193-592-013	SFR	\$1 4.94	193-650-012	SFR	\$1 4.94
193-560-013	SFR	\$1 4.94	193-592-014	SFR	\$1 4.94	193-650-015	SFR	\$1 4.94
193-560-014	SFR	\$1 4.94	193-592-017	SFR	\$1 4.94	193-650-016	SFR	\$1 4.94
193-560-016	SFR	\$1 4.94	193-611-003	SFR	\$1 4.94	193-650-017	SFR	\$1 4.94
193-570-001	SFR	\$1 4.94	193-611-004	SFR	\$1 4.94	193-650-018	SFR	\$1 4.94
193-570-002	SFR	\$1 4.94	193-611-005	SFR	\$1 4.94	193-650-019	SFR	\$1 4.94
193-570-003	SFR	\$1 4.94	193-611-006	SFR	\$1 4.94	193-650-020	SFR	\$1 4.94

CSA L-100 Countywide Street Lighting Final Annual Report  
Fiscal Year 2016-17

FINAL ROLL

Assessor's Parcel Number	Property Class	FY16-17 Service Charge	Assessor's Parcel Number	Property Class	FY16-17 Service Charge	Assessor's Parcel Number	Property Class	FY16-17 Service Charge
193-650-021	SFR	\$1 4.94	193-660-020	SFR	\$1 4.94	193-722-004	SFR	\$1 4.94
193-650-022	SFR	\$1 4.94	193-660-021	SFR	\$1 4.94	193-722-005	SFR	\$1 4.94
193-650-023	SFR	\$1 4.94	193-660-022	SFR	\$1 4.94	193-722-006	SFR	\$1 4.94
193-650-024	SFR	\$1 4.94	193-660-023	SFR	\$1 4.94	193-722-007	SFR	\$1 4.94
193-650-025	SFR	\$1 4.94	193-660-024	SFR	\$1 4.94	193-722-008	SFR	\$1 4.94
193-650-026	SFR	\$1 4.94	193-660-025	SFR	\$1 4.94	193-722-009	SFR	\$1 4.94
193-650-027	SFR	\$1 4.94	193-660-026	SFR	\$1 4.94	193-722-010	SFR	\$1 4.94
193-650-028	SFR	\$1 4.94	193-660-027	SFR	\$1 4.94	193-722-011	SFR	\$1 4.94
193-650-029	SFR	\$1 4.94	193-660-028	SFR	\$1 4.94	193-723-001	SFR	\$1 4.94
193-650-030	SFR	\$1 4.94	193-660-029	SFR	\$1 4.94	193-723-002	SFR	\$1 4.94
193-650-031	SFR	\$1 4.94	193-660-032	SFR	\$1 4.94	193-723-003	SFR	\$1 4.94
193-650-032	SFR	\$1 4.94	193-660-033	SFR	\$1 4.94	193-723-004	SFR	\$1 4.94
193-650-033	SFR	\$1 4.94	193-660-034	SFR	\$1 4.94	193-723-005	SFR	\$1 4.94
193-650-034	SFR	\$1 4.94	193-660-035	SFR	\$1 4.94	193-723-006	SFR	\$1 4.94
193-650-035	SFR	\$1 4.94	193-660-036	SFR	\$1 4.94	193-723-007	SFR	\$1 4.94
193-650-036	SFR	\$1 4.94	193-660-037	SFR	\$1 4.94	193-723-008	SFR	\$1 4.94
193-650-037	SFR	\$1 4.94	193-660-038	SFR	\$1 4.94	193-723-009	SFR	\$1 4.94
193-650-038	SFR	\$1 4.94	193-660-039	SFR	\$1 4.94	193-723-010	SFR	\$1 4.94
193-650-039	SFR	\$1 4.94	193-660-040	SFR	\$1 4.94	193-723-011	SFR	\$1 4.94
193-650-040	SFR	\$1 4.94	193-660-041	SFR	\$1 4.94	193-723-012	SFR	\$1 4.94
193-650-041	SFR	\$1 4.94	193-660-042	SFR	\$1 4.94	193-723-013	SFR	\$1 4.94
193-650-043	SFR	\$1 4.94	193-660-043	SFR	\$1 4.94	193-723-014	SFR	\$1 4.94
193-650-044	SFR	\$1 4.94	193-660-045	SFR	\$1 4.94	193-730-001	SFR	\$1 4.94
193-650-045	SFR	\$1 4.94	193-660-046	SFR	\$1 4.94	193-730-002	SFR	\$1 4.94
193-650-046	SFR	\$1 4.94	193-660-047	SFR	\$1 4.94	193-730-003	SFR	\$1 4.94
193-650-047	SFR	\$1 4.94	193-660-048	SFR	\$1 4.94	193-730-004	SFR	\$1 4.94
193-650-048	SFR	\$1 4.94	193-660-058	SFR	\$1 4.94	193-730-005	SFR	\$1 4.94
193-650-049	SFR	\$1 4.94	193-660-059	SFR	\$1 4.94	193-730-006	SFR	\$1 4.94
193-650-050	SFR	\$1 4.94	193-660-060	SFR	\$1 4.94	193-730-007	SFR	\$1 4.94
193-650-051	SFR	\$1 4.94	193-660-061	SFR	\$1 4.94	193-730-008	SFR	\$1 4.94
193-650-052	SFR	\$1 4.94	193-670-004	SFR	\$1 4.94	193-730-011	SFR	\$1 4.94
193-650-053	SFR	\$1 4.94	193-670-009	SFR	\$1 4.94	193-730-012	SFR	\$1 4.94
193-650-054	SFR	\$1 4.94	193-670-010	SFR	\$1 4.94	193-730-013	SFR	\$1 4.94
193-650-055	SFR	\$1 4.94	193-670-011	SFR	\$1 4.94	193-730-014	SFR	\$1 4.94
193-660-001	SFR	\$1 4.94	193-670-015	SFR	\$1 4.94	193-730-015	SFR	\$1 4.94
193-660-002	SFR	\$1 4.94	193-670-016	SFR	\$1 4.94	193-730-016	SFR	\$1 4.94
193-660-003	SFR	\$1 4.94	193-670-018	SFR	\$1 4.94	193-730-017	SFR	\$1 4.94
193-660-004	SFR	\$1 4.94	193-670-019	SFR	\$1 4.94	193-730-018	SFR	\$1 4.94
193-660-005	SFR	\$1 4.94	193-670-020	SFR	\$1 4.94	193-730-019	SFR	\$1 4.94
193-660-006	SFR	\$1 4.94	193-720-001	SFR	\$1 4.94	193-730-021	SFR	\$1 4.94
193-660-007	SFR	\$1 4.94	193-720-002	SFR	\$1 4.94	193-730-022	SFR	\$1 4.94
193-660-008	SFR	\$1 4.94	193-720-003	SFR	\$1 4.94	193-731-001	SFR	\$1 4.94
193-660-009	SFR	\$1 4.94	193-720-004	SFR	\$1 4.94	193-731-002	SFR	\$1 4.94
193-660-010	SFR	\$1 4.94	193-720-005	SFR	\$1 4.94	193-740-001	SFR	\$1 4.94
193-660-011	SFR	\$1 4.94	193-721-001	SFR	\$1 4.94	193-740-002	SFR	\$1 4.94
193-660-012	SFR	\$1 4.94	193-721-002	SFR	\$1 4.94	193-740-003	SFR	\$1 4.94
193-660-013	SFR	\$1 4.94	193-721-003	SFR	\$1 4.94	193-740-004	SFR	\$1 4.94
193-660-014	SFR	\$1 4.94	193-721-004	SFR	\$1 4.94	193-740-005	SFR	\$1 4.94
193-660-015	SFR	\$1 4.94	193-721-005	SFR	\$1 4.94	193-740-007	SFR	\$1 4.94
193-660-016	SFR	\$1 4.94	193-722-001	SFR	\$1 4.94	193-740-008	SFR	\$1 4.94
193-660-017	SFR	\$1 4.94	193-722-002	SFR	\$1 4.94	193-740-009	SFR	\$1 4.94
193-660-018	SFR	\$1 4.94	193-722-003	SFR	\$1 4.94	193-740-010	SFR	\$1 4.94



CSA L-100 Countywide Street Lighting Final Annual Report  
Fiscal Year 2016-17

FINAL ROLL

Assessor's Parcel Number	Property Class	FY16-17 Service Charge	Assessor's Parcel Number	Property Class	FY16-17 Service Charge	Assessor's Parcel Number	Property Class	FY16-17 Service Charge
193-740-011	SFR	\$1 4.94	193-790-001	SFR	\$1 4.94	193-811-040	SFR	\$1 4.94
193-740-012	SFR	\$1 4.94	193-790-002	SFR	\$1 4.94	193-811-041	SFR	\$1 4.94
193-740-014	SFR	\$1 4.94	193-790-003	SFR	\$1 4.94	193-811-042	SFR	\$1 4.94
193-740-015	SFR	\$1 4.94	193-790-004	SFR	\$1 4.94	193-811-043	SFR	\$1 4.94
193-740-016	SFR	\$1 4.94	193-790-006	SFR	\$1 4.94	193-811-044	SFR	\$1 4.94
193-740-017	SFR	\$1 4.94	193-790-007	SFR	\$1 4.94	193-811-045	SFR	\$1 4.94
193-740-018	SFR	\$1 4.94	193-790-008	SFR	\$1 4.94	193-811-046	SFR	\$1 4.94
193-740-019	SFR	\$1 4.94	193-790-009	SFR	\$1 4.94	193-811-047	SFR	\$1 4.94
193-740-020	SFR	\$1 4.94	193-790-011	SFR	\$1 4.94	193-811-048	SFR	\$1 4.94
193-740-021	SFR	\$1 4.94	193-801-001	SFR	\$1 4.94	193-811-049	SFR	\$1 4.94
193-740-022	SFR	\$1 4.94	193-801-002	SFR	\$1 4.94	193-811-050	SFR	\$1 4.94
193-740-023	SFR	\$1 4.94	193-801-003	SFR	\$1 4.94	193-811-051	SFR	\$1 4.94
193-740-024	SFR	\$1 4.94	193-801-004	SFR	\$1 4.94	193-811-052	SFR	\$1 4.94
193-740-025	SFR	\$1 4.94	193-801-005	SFR	\$1 4.94	193-811-053	SFR	\$1 4.94
193-740-026	SFR	\$1 4.94	193-801-006	SFR	\$1 4.94	193-811-054	SFR	\$1 4.94
193-740-027	SFR	\$1 4.94	193-801-007	SFR	\$1 4.94	193-812-012	SFR	\$1 4.94
193-741-001	SFR	\$1 4.94	193-801-008	SFR	\$1 4.94	193-812-013	SFR	\$1 4.94
193-741-002	SFR	\$1 4.94	193-801-009	SFR	\$1 4.94	193-812-014	SFR	\$1 4.94
193-741-003	SFR	\$1 4.94	193-801-010	SFR	\$1 4.94	193-812-015	SFR	\$1 4.94
193-741-004	SFR	\$1 4.94	193-801-011	SFR	\$1 4.94	193-812-016	SFR	\$1 4.94
193-741-005	SFR	\$1 4.94	193-801-012	SFR	\$1 4.94	193-812-017	SFR	\$1 4.94
193-741-006	SFR	\$1 4.94	193-801-013	SFR	\$1 4.94	193-812-018	SFR	\$1 4.94
193-770-001	SFR	\$1 4.94	193-801-014	SFR	\$1 4.94	193-812-019	SFR	\$1 4.94
193-770-002	SFR	\$1 4.94	193-801-015	SFR	\$1 4.94	193-812-020	SFR	\$1 4.94
193-770-010	SFR	\$1 4.94	193-801-016	SFR	\$1 4.94	193-812-021	SFR	\$1 4.94
193-770-011	SFR	\$1 4.94	193-801-017	SFR	\$1 4.94	193-820-002	SFR	\$1 4.94
193-770-012	SFR	\$1 4.94	193-801-018	SFR	\$1 4.94	193-820-003	SFR	\$1 4.94
193-770-013	SFR	\$1 4.94	193-801-019	SFR	\$1 4.94	193-820-004	SFR	\$1 4.94
193-770-014	SFR	\$1 4.94	193-801-020	SFR	\$1 4.94	193-820-005	SFR	\$1 4.94
193-781-001	SFR	\$1 4.94	193-801-021	SFR	\$1 4.94	193-820-015	SFR	\$1 4.94
193-781-002	SFR	\$1 4.94	193-801-022	SFR	\$1 4.94	193-820-016	SFR	\$1 4.94
193-781-003	SFR	\$1 4.94	193-801-023	SFR	\$1 4.94	193-820-017	SFR	\$1 4.94
193-781-004	SFR	\$1 4.94	193-801-026	SFR	\$1 4.94	193-820-018	SFR	\$1 4.94
193-781-005	SFR	\$1 4.94	193-801-027	SFR	\$1 4.94	193-820-019	SFR	\$1 4.94
193-781-006	SFR	\$1 4.94	193-811-001	SFR	\$1 4.94	193-820-020	SFR	\$1 4.94
193-781-007	SFR	\$1 4.94	193-811-002	SFR	\$1 4.94	193-820-021	SFR	\$1 4.94
193-781-008	SFR	\$1 4.94	193-811-003	SFR	\$1 4.94	193-820-022	SFR	\$1 4.94
193-781-009	SFR	\$1 4.94	193-811-004	SFR	\$1 4.94	193-840-001	SFR	\$1 4.94
193-781-010	SFR	\$1 4.94	193-811-005	SFR	\$1 4.94	193-840-002	SFR	\$1 4.94
193-781-011	SFR	\$1 4.94	193-811-006	SFR	\$1 4.94	193-840-003	SFR	\$1 4.94
193-781-012	SFR	\$1 4.94	193-811-007	SFR	\$1 4.94	193-840-004	SFR	\$1 4.94
193-781-013	SFR	\$1 4.94	193-811-008	SFR	\$1 4.94	193-840-005	SFR	\$1 4.94
193-781-014	SFR	\$1 4.94	193-811-009	SFR	\$1 4.94	193-840-006	SFR	\$1 4.94
193-781-015	SFR	\$1 4.94	193-811-025	SFR	\$1 4.94	193-840-007	SFR	\$1 4.94
193-781-016	SFR	\$1 4.94	193-811-026	SFR	\$1 4.94	193-840-010	SFR	\$1 4.94
193-781-017	SFR	\$1 4.94	193-811-027	SFR	\$1 4.94	193-840-011	SFR	\$1 4.94
193-782-001	SFR	\$1 4.94	193-811-028	SFR	\$1 4.94	193-840-012	SFR	\$1 4.94
193-783-001	SFR	\$1 4.94	193-811-035	SFR	\$1 4.94	193-840-013	SFR	\$1 4.94
193-783-002	SFR	\$1 4.94	193-811-036	SFR	\$1 4.94	193-840-014	SFR	\$1 4.94
193-783-003	SFR	\$1 4.94	193-811-037	SFR	\$1 4.94	193-840-015	SFR	\$1 4.94
193-783-004	SFR	\$1 4.94	193-811-038	SFR	\$1 4.94	193-840-016	SFR	\$1 4.94
193-783-005	SFR	\$1 4.94	193-811-039	SFR	\$1 4.94	193-840-017	SFR	\$1 4.94

Assessor's Parcel Number	Property Class	FY16-17 Service Charge	Assessor's Parcel Number	Property Class	FY16-17 Service Charge	Assessor's Parcel Number	Property Class	FY16-17 Service Charge
193-840-018	SFR	\$1 4.94	193-920-020	SFR	\$1 4.94	193-940-010	SFR	\$1 4.94
193-840-019	SFR	\$1 4.94	193-920-021	SFR	\$1 4.94	193-940-011	SFR	\$1 4.94
193-840-020	SFR	\$1 4.94	193-920-022	SFR	\$1 4.94	193-940-012	SFR	\$1 4.94
193-840-021	SFR	\$1 4.94	193-920-023	SFR	\$1 4.94	193-940-013	SFR	\$1 4.94
193-840-022	SFR	\$1 4.94	193-920-024	SFR	\$1 4.94	193-940-014	SFR	\$1 4.94
193-840-023	SFR	\$1 4.94	193-920-025	SFR	\$1 4.94	193-940-015	SFR	\$1 4.94
193-840-024	SFR	\$1 4.94	193-920-026	SFR	\$1 4.94	193-940-016	SFR	\$1 4.94
193-840-025	SFR	\$1 4.94	193-920-027	SFR	\$1 4.94	193-940-017	SFR	\$1 4.94
193-840-026	SFR	\$1 4.94	193-920-028	SFR	\$1 4.94	193-940-018	SFR	\$1 4.94
193-840-027	SFR	\$1 4.94	193-920-029	SFR	\$1 4.94	193-940-021	SFR	\$1 4.94
193-850-001	SFR	\$1 4.94	193-920-030	SFR	\$1 4.94	193-940-022	SFR	\$1 4.94
193-850-002	SFR	\$1 4.94	193-920-031	SFR	\$1 4.94	193-940-023	SFR	\$1 4.94
193-850-004	SFR	\$1 4.94	193-920-032	SFR	\$1 4.94	193-940-024	SFR	\$1 4.94
193-850-005	SFR	\$1 4.94	193-920-033	SFR	\$1 4.94	193-940-028	SFR	\$1 4.94
193-850-006	SFR	\$1 4.94	193-920-034	SFR	\$1 4.94	193-940-029	SFR	\$1 4.94
193-850-007	SFR	\$1 4.94	193-920-035	SFR	\$1 4.94	194-070-074	SFR	\$1 4.94
193-850-008	SFR	\$1 4.94	193-920-036	SFR	\$1 4.94	194-070-075	SFR	\$1 4.94
193-850-010	SFR	\$1 4.94	193-920-037	SFR	\$1 4.94	194-070-079	SFR	\$1 4.94
193-850-011	SFR	\$1 4.94	193-920-038	SFR	\$1 4.94	194-070-086	SFR	\$1 4.94
193-850-012	SFR	\$1 4.94	193-920-039	SFR	\$1 4.94	194-070-087	SFR	\$1 4.94
193-850-013	SFR	\$1 4.94	193-920-040	SFR	\$1 4.94	194-110-003	SFR	\$1 4.94
193-850-014	SFR	\$1 4.94	193-920-041	SFR	\$1 4.94	194-110-004	SFR	\$1 4.94
193-850-015	SFR	\$1 4.94	193-920-042	SFR	\$1 4.94	194-110-005	SFR	\$1 4.94
193-850-016	SFR	\$1 4.94	193-920-043	SFR	\$1 4.94	194-110-006	SFR	\$1 4.94
193-850-017	SFR	\$1 4.94	193-920-044	SFR	\$1 4.94	194-110-007	SFR	\$1 4.94
193-870-005	SFR	\$1 4.94	193-920-045	SFR	\$1 4.94	194-110-008	SFR	\$1 4.94
193-870-006	SFR	\$1 4.94	193-920-046	SFR	\$1 4.94	194-110-009	SFR	\$1 4.94
193-910-001	SFR	\$1 4.94	193-920-047	SFR	\$1 4.94	194-110-010	SFR	\$1 4.94
193-910-002	SFR	\$1 4.94	193-930-001	SFR	\$1 4.94	194-110-011	SFR	\$1 4.94
193-910-003	SFR	\$1 4.94	193-930-002	SFR	\$1 4.94	194-110-017	VSFR	\$7.46
193-910-004	SFR	\$1 4.94	193-930-003	SFR	\$1 4.94	194-110-019	SFR	\$1 4.94
193-910-005	SFR	\$1 4.94	193-930-004	SFR	\$1 4.94	194-110-020	SFR	\$1 4.94
193-910-006	SFR	\$1 4.94	193-930-005	SFR	\$1 4.94	194-110-021	SFR	\$1 4.94
193-920-001	SFR	\$1 4.94	193-930-006	SFR	\$1 4.94	194-110-022	SFR	\$1 4.94
193-920-002	SFR	\$1 4.94	193-930-007	SFR	\$1 4.94	194-121-002	SFR	\$1 4.94
193-920-003	SFR	\$1 4.94	193-930-008	SFR	\$1 4.94	194-121-003	SFR	\$1 4.94
193-920-004	SFR	\$1 4.94	193-930-009	SFR	\$1 4.94	194-121-004	SFR	\$1 4.94
193-920-005	SFR	\$1 4.94	193-930-010	SFR	\$1 4.94	194-121-005	SFR	\$1 4.94
193-920-006	SFR	\$1 4.94	193-930-011	SFR	\$1 4.94	194-121-006	SFR	\$1 4.94
193-920-007	SFR	\$1 4.94	193-930-012	SFR	\$1 4.94	194-121-007	SFR	\$1 4.94
193-920-008	SFR	\$1 4.94	193-930-013	SFR	\$1 4.94	194-121-009	SFR	\$1 4.94
193-920-009	SFR	\$1 4.94	193-930-014	SFR	\$1 4.94	194-121-011	SFR	\$1 4.94
193-920-010	SFR	\$1 4.94	193-930-015	SFR	\$1 4.94	194-121-012	SFR	\$1 4.94
193-920-011	SFR	\$1 4.94	193-940-001	SFR	\$1 4.94	194-121-014	SFR	\$1 4.94
193-920-012	SFR	\$1 4.94	193-940-002	SFR	\$1 4.94	194-122-002	SFR	\$1 4.94
193-920-013	SFR	\$1 4.94	193-940-003	SFR	\$1 4.94	194-122-003	SFR	\$1 4.94
193-920-014	SFR	\$1 4.94	193-940-004	SFR	\$1 4.94	194-122-004	SFR	\$1 4.94
193-920-015	SFR	\$1 4.94	193-940-005	SFR	\$1 4.94	194-122-005	SFR	\$1 4.94
193-920-016	SFR	\$1 4.94	193-940-006	SFR	\$1 4.94	194-122-006	SFR	\$1 4.94
193-920-017	SFR	\$1 4.94	193-940-007	SFR	\$1 4.94	194-122-007	SFR	\$1 4.94
193-920-018	SFR	\$1 4.94	193-940-008	SFR	\$1 4.94	194-122-008	SFR	\$1 4.94
193-920-019	SFR	\$1 4.94	193-940-009	SFR	\$1 4.94	194-122-009	SFR	\$1 4.94

CSA L-100 Countywide Street Lighting Final Annual Report  
Fiscal Year 2016-17

FINAL ROLL

Assessor's Parcel Number	Property Class	FY16-17 Service Charge	Assessor's Parcel Number	Property Class	FY16-17 Service Charge	Assessor's Parcel Number	Property Class	FY16-17 Service Charge
194-123-001	SFR	\$1 4.94	194-140-010	SFR	\$1 4.94	194-170-006	SFR	\$1 4.94
194-123-002	SFR	\$1 4.94	194-140-011	SFR	\$1 4.94	194-170-007	SFR	\$1 4.94
194-123-003	SFR	\$1 4.94	194-140-012	SFR	\$1 4.94	194-170-008	SFR	\$1 4.94
194-123-004	SFR	\$1 4.94	194-140-013	SFR	\$1 4.94	194-170-009	SFR	\$1 4.94
194-123-005	SFR	\$1 4.94	194-140-014	SFR	\$1 4.94	194-170-010	SFR	\$1 4.94
194-123-008	SFR	\$1 4.94	194-151-001	SFR	\$1 4.94	194-170-015	SFR	\$1 4.94
194-123-009	SFR	\$1 4.94	194-151-002	SFR	\$1 4.94	194-170-016	SFR	\$1 4.94
194-123-010	SFR	\$1 4.94	194-151-003	SFR	\$1 4.94	194-170-017	SFR	\$1 4.94
194-123-011	SFR	\$1 4.94	194-151-004	SFR	\$1 4.94	194-170-018	SFR	\$1 4.94
194-123-012	SFR	\$1 4.94	194-151-005	SFR	\$1 4.94	194-170-019	SFR	\$1 4.94
194-123-013	SFR	\$1 4.94	194-151-006	SFR	\$1 4.94	194-170-020	SFR	\$1 4.94
194-123-014	SFR	\$1 4.94	194-151-007	SFR	\$1 4.94	194-170-022	SFR	\$1 4.94
194-123-015	SFR	\$1 4.94	194-151-008	SFR	\$1 4.94	194-170-023	SFR	\$1 4.94
194-123-016	SFR	\$1 4.94	194-151-009	SFR	\$1 4.94	194-170-025	SFR	\$1 4.94
194-131-001	SFR	\$1 4.94	194-151-010	SFR	\$1 4.94	194-170-026	SFR	\$1 4.94
194-131-002	SFR	\$1 4.94	194-151-011	SFR	\$1 4.94	194-190-001	SFR	\$1 4.94
194-131-003	SFR	\$1 4.94	194-151-012	SFR	\$1 4.94	194-190-002	SFR	\$1 4.94
194-131-004	SFR	\$1 4.94	194-151-013	SFR	\$1 4.94	194-190-003	SFR	\$1 4.94
194-131-005	SFR	\$1 4.94	194-152-001	SFR	\$1 4.94	194-190-005	SFR	\$1 4.94
194-131-009	SFR	\$1 4.94	194-152-002	SFR	\$1 4.94	194-190-006	SFR	\$1 4.94
194-131-010	SFR	\$1 4.94	194-152-003	SFR	\$1 4.94	194-190-007	SFR	\$1 4.94
194-131-012	SFR	\$1 4.94	194-152-004	SFR	\$1 4.94	194-190-008	SFR	\$1 4.94
194-131-014	SFR	\$1 4.94	194-152-005	SFR	\$1 4.94	194-190-009	SFR	\$1 4.94
194-132-001	SFR	\$1 4.94	194-152-006	SFR	\$1 4.94	194-190-010	SFR	\$1 4.94
194-132-002	SFR	\$1 4.94	194-152-008	SFR	\$1 4.94	194-190-011	SFR	\$1 4.94
194-133-001	SFR	\$1 4.94	194-160-001	SFR	\$1 4.94	194-190-012	SFR	\$1 4.94
194-133-002	SFR	\$1 4.94	194-160-002	SFR	\$1 4.94	194-190-013	SFR	\$1 4.94
194-133-003	SFR	\$1 4.94	194-160-003	SFR	\$1 4.94	194-190-014	SFR	\$1 4.94
194-133-004	SFR	\$1 4.94	194-160-004	SFR	\$1 4.94	194-190-015	SFR	\$1 4.94
194-133-005	SFR	\$1 4.94	194-160-005	SFR	\$1 4.94	194-190-016	SFR	\$1 4.94
194-133-006	SFR	\$1 4.94	194-160-006	SFR	\$1 4.94	194-190-017	SFR	\$1 4.94
194-133-007	SFR	\$1 4.94	194-160-007	SFR	\$1 4.94	194-190-019	SFR	\$1 4.94
194-133-008	SFR	\$1 4.94	194-160-008	SFR	\$1 4.94	194-201-001	SFR	\$1 4.94
194-133-009	SFR	\$1 4.94	194-160-009	SFR	\$1 4.94	194-201-002	SFR	\$1 4.94
194-133-010	SFR	\$1 4.94	194-160-010	SFR	\$1 4.94	194-201-003	SFR	\$1 4.94
194-133-011	SFR	\$1 4.94	194-160-011	SFR	\$1 4.94	194-202-001	SFR	\$1 4.94
194-133-012	SFR	\$1 4.94	194-160-012	SFR	\$1 4.94	194-202-002	SFR	\$1 4.94
194-133-013	SFR	\$1 4.94	194-160-013	SFR	\$1 4.94	194-202-003	SFR	\$1 4.94
194-133-014	SFR	\$1 4.94	194-160-014	SFR	\$1 4.94	194-202-004	SFR	\$1 4.94
194-133-015	SFR	\$1 4.94	194-160-015	SFR	\$1 4.94	194-202-005	SFR	\$1 4.94
194-133-016	SFR	\$1 4.94	194-160-016	SFR	\$1 4.94	194-202-006	SFR	\$1 4.94
194-133-017	SFR	\$1 4.94	194-160-017	SFR	\$1 4.94	194-202-007	SFR	\$1 4.94
194-133-018	SFR	\$1 4.94	194-160-018	SFR	\$1 4.94	194-202-008	SFR	\$1 4.94
194-140-001	SFR	\$1 4.94	194-160-019	SFR	\$1 4.94	194-202-009	SFR	\$1 4.94
194-140-002	SFR	\$1 4.94	194-160-020	SFR	\$1 4.94	194-211-001	SFR	\$1 4.94
194-140-003	SFR	\$1 4.94	194-160-021	SFR	\$1 4.94	194-211-002	SFR	\$1 4.94
194-140-004	SFR	\$1 4.94	194-160-022	SFR	\$1 4.94	194-211-003	SFR	\$1 4.94
194-140-005	SFR	\$1 4.94	194-170-001	SFR	\$1 4.94	194-211-004	SFR	\$1 4.94
194-140-006	SFR	\$1 4.94	194-170-002	SFR	\$1 4.94	194-211-005	SFR	\$1 4.94
194-140-007	SFR	\$1 4.94	194-170-003	SFR	\$1 4.94	194-211-006	SFR	\$1 4.94
194-140-008	SFR	\$1 4.94	194-170-004	SFR	\$1 4.94	194-211-007	SFR	\$1 4.94
194-140-009	SFR	\$1 4.94	194-170-005	SFR	\$1 4.94	194-211-008	SFR	\$1 4.94

Assessor's Parcel Number	Property Class	FY16-17 Service Charge	Assessor's Parcel Number	Property Class	FY16-17 Service Charge	Assessor's Parcel Number	Property Class	FY16-17 Service Charge
194-211-009	SFR	\$1 4.94	194-232-001	SFR	\$1 4.94	197-060-011	SFR	\$1 4.94
194-211-010	SFR	\$1 4.94	194-232-002	SFR	\$1 4.94	197-060-012	SFR	\$1 4.94
194-211-011	SFR	\$1 4.94	194-232-003	SFR	\$1 4.94	197-060-013	SFR	\$1 4.94
194-211-012	SFR	\$1 4.94	194-232-004	SFR	\$1 4.94	197-060-014	SFR	\$1 4.94
194-212-001	SFR	\$1 4.94	194-232-005	SFR	\$1 4.94	197-060-015	SFR	\$1 4.94
194-212-002	SFR	\$1 4.94	194-232-006	SFR	\$1 4.94	197-060-016	SFR	\$1 4.94
194-212-003	SFR	\$1 4.94	194-232-007	SFR	\$1 4.94	197-060-017	SFR	\$1 4.94
194-212-004	SFR	\$1 4.94	194-232-008	SFR	\$1 4.94	197-060-018	SFR	\$1 4.94
194-212-005	SFR	\$1 4.94	194-232-009	SFR	\$1 4.94	197-060-019	SFR	\$1 4.94
194-212-006	SFR	\$1 4.94	194-232-010	SFR	\$1 4.94	197-060-020	SFR	\$1 4.94
194-212-007	SFR	\$1 4.94	194-232-011	SFR	\$1 4.94	197-060-021	SFR	\$1 4.94
194-212-008	SFR	\$1 4.94	194-232-012	SFR	\$1 4.94	197-060-022	SFR	\$1 4.94
194-213-001	SFR	\$1 4.94	194-232-013	SFR	\$1 4.94	197-060-023	SFR	\$1 4.94
194-213-004	SFR	\$1 4.94	194-232-014	SFR	\$1 4.94	197-060-024	SFR	\$1 4.94
194-213-005	SFR	\$1 4.94	194-232-015	SFR	\$1 4.94	197-060-025	SFR	\$1 4.94
194-213-007	SFR	\$1 4.94	194-232-016	SFR	\$1 4.94	197-060-026	SFR	\$1 4.94
194-213-008	SFR	\$1 4.94	196-010-034	SFR	\$1 4.94	197-060-029	SFR	\$1 4.94
194-221-001	SFR	\$1 4.94	196-010-035	SFR	\$1 4.94	197-060-030	SFR	\$1 4.94
194-221-002	SFR	\$1 4.94	196-010-036	SFR	\$1 4.94	197-060-031	SFR	\$1 4.94
194-221-003	SFR	\$1 4.94	196-010-037	SFR	\$1 4.94	197-060-032	SFR	\$1 4.94
194-221-004	SFR	\$1 4.94	196-010-038	SFR	\$1 4.94	197-060-033	SFR	\$1 4.94
194-221-005	SFR	\$1 4.94	196-010-039	SFR	\$1 4.94	197-070-020	SFR	\$1 4.94
194-221-006	SFR	\$1 4.94	196-010-040	SFR	\$1 4.94	197-070-021	SFR	\$1 4.94
194-221-007	SFR	\$1 4.94	196-010-041	SFR	\$1 4.94	197-070-022	SFR	\$1 4.94
194-221-010	SFR	\$1 4.94	196-010-042	SFR	\$1 4.94	197-070-023	SFR	\$1 4.94
194-221-011	SFR	\$1 4.94	196-010-043	SFR	\$1 4.94	197-070-024	SFR	\$1 4.94
194-221-015	SFR	\$1 4.94	196-031-007	SFR	\$1 4.94	197-090-003	INST	\$74.70
194-221-016	SFR	\$1 4.94	196-031-009	SFR	\$1 4.94	197-090-006	SFR	\$1 4.94
194-222-003	SFR	\$1 4.94	196-070-004	SFR	\$1 4.94	197-090-008	SFR	\$1 4.94
194-222-004	SFR	\$1 4.94	196-080-040	SFR	\$1 4.94	197-200-006	SFR	\$1 4.94
194-222-005	SFR	\$1 4.94	196-080-042	SFR	\$1 4.94	197-200-007	SFR	\$1 4.94
194-222-006	SFR	\$1 4.94	196-080-043	SFR	\$1 4.94	197-200-008	SFR	\$1 4.94
194-222-007	SFR	\$1 4.94	197-010-008	COM	\$74.70	197-200-009	SFR	\$1 4.94
194-222-008	SFR	\$1 4.94	197-010-026	COM	\$74.70	197-200-010	SFR	\$1 4.94
194-222-009	SFR	\$1 4.94	197-020-024	SFR	\$1 4.94	197-200-011	SFR	\$1 4.94
194-222-010	SFR	\$1 4.94	197-020-025	SFR	\$1 4.94	197-200-012	SFR	\$1 4.94
194-222-011	SFR	\$1 4.94	197-030-003	INST	\$74.70	197-200-013	SFR	\$1 4.94
194-222-012	SFR	\$1 4.94	197-030-024	INST	\$74.70	197-200-014	SFR	\$1 4.94
194-222-013	SFR	\$1 4.94	197-040-033	SFR	\$1 4.94	197-200-015	SFR	\$1 4.94
194-222-014	SFR	\$1 4.94	197-040-034	SFR	\$1 4.94	197-200-016	SFR	\$1 4.94
194-222-015	SFR	\$1 4.94	197-040-035	SFR	\$1 4.94	197-200-017	SFR	\$1 4.94
194-222-016	SFR	\$1 4.94	197-040-036	SFR	\$1 4.94	197-200-018	SFR	\$1 4.94
194-222-018	SFR	\$1 4.94	197-040-037	SFR	\$1 4.94	197-200-019	SFR	\$1 4.94
194-222-019	SFR	\$1 4.94	197-060-002	SFR	\$1 4.94	197-200-022	SFR	\$1 4.94
194-231-001	SFR	\$1 4.94	197-060-003	SFR	\$1 4.94	197-200-023	SFR	\$1 4.94
194-231-002	SFR	\$1 4.94	197-060-004	SFR	\$1 4.94	197-200-025	SFR	\$1 4.94
194-231-004	SFR	\$1 4.94	197-060-005	SFR	\$1 4.94	197-200-026	SFR	\$1 4.94
194-231-006	SFR	\$1 4.94	197-060-006	SFR	\$1 4.94	197-200-027	SFR	\$1 4.94
194-231-007	SFR	\$1 4.94	197-060-007	SFR	\$1 4.94	197-201-001	SFR	\$1 4.94
194-231-008	SFR	\$1 4.94	197-060-008	SFR	\$1 4.94	197-201-002	SFR	\$1 4.94
194-231-010	SFR	\$1 4.94	197-060-009	SFR	\$1 4.94	197-201-003	SFR	\$1 4.94
194-231-011	SFR	\$1 4.94	197-060-010	SFR	\$1 4.94	197-220-002	SFR	\$1 4.94

CSA L-100 Countywide Street Lighting Final Annual Report  
Fiscal Year 2016-17

FINAL ROLL

Assessor's Parcel Number	Property Class	FY16-17 Service Charge	Assessor's Parcel Number	Property Class	FY16-17 Service Charge	Assessor's Parcel Number	Property Class	FY16-17 Service Charge
197-220-003	SFR	\$1 4.94	197-350-012	SFR	\$1 4.94	197-390-008	SFR	\$1 4.94
197-220-004	SFR	\$1 4.94	197-350-013	SFR	\$1 4.94	197-390-011	SFR	\$1 4.94
197-220-005	SFR	\$1 4.94	197-350-014	SFR	\$1 4.94	197-390-012	SFR	\$1 4.94
197-220-011	SFR	\$1 4.94	197-350-015	SFR	\$1 4.94	197-390-013	SFR	\$1 4.94
197-220-015	SFR	\$1 4.94	197-350-018	SFR	\$1 4.94	197-390-014	SFR	\$1 4.94
197-220-017	SFR	\$1 4.94	197-350-019	SFR	\$1 4.94	197-390-015	SFR	\$1 4.94
197-220-018	SFR	\$1 4.94	197-350-020	SFR	\$1 4.94	197-390-016	SFR	\$1 4.94
197-270-018	SFR	\$1 4.94	197-350-021	SFR	\$1 4.94	197-390-017	SFR	\$1 4.94
197-270-019	SFR	\$1 4.94	197-350-022	SFR	\$1 4.94	197-390-018	SFR	\$1 4.94
197-270-022	SFR	\$1 4.94	197-350-027	SFR	\$1 4.94	197-390-020	SFR	\$1 4.94
197-270-023	SFR	\$1 4.94	197-350-028	SFR	\$1 4.94	197-400-001	SFR	\$1 4.94
197-301-001	SFR	\$1 4.94	197-350-030	SFR	\$1 4.94	197-400-002	SFR	\$1 4.94
197-301-002	SFR	\$1 4.94	197-350-031	SFR	\$1 4.94	197-400-003	SFR	\$1 4.94
197-301-003	SFR	\$1 4.94	197-350-032	SFR	\$1 4.94	197-400-004	SFR	\$1 4.94
197-301-004	SFR	\$1 4.94	197-360-004	SFR	\$1 4.94	197-400-007	SFR	\$1 4.94
197-301-005	SFR	\$1 4.94	197-360-010	SFR	\$1 4.94	197-400-008	SFR	\$1 4.94
197-301-011	SFR	\$1 4.94	197-360-011	SFR	\$1 4.94	197-400-009	VSFR	\$7.46
197-301-012	SFR	\$1 4.94	197-360-013	SFR	\$1 4.94	197-400-010	SFR	\$1 4.94
197-301-013	SFR	\$1 4.94	197-360-015	SFR	\$1 4.94	197-400-011	SFR	\$1 4.94
197-302-002	SFR	\$1 4.94	197-360-019	SFR	\$1 4.94	197-400-012	SFR	\$1 4.94
197-302-003	SFR	\$1 4.94	197-360-020	SFR	\$1 4.94	197-400-013	SFR	\$1 4.94
197-302-004	SFR	\$1 4.94	197-360-025	SFR	\$1 4.94	197-400-014	SFR	\$1 4.94
197-302-005	SFR	\$1 4.94	197-360-026	SFR	\$1 4.94	197-420-006	CONDO	\$7.46
197-302-006	SFR	\$1 4.94	197-360-028	SFR	\$1 4.94	197-420-007	CONDO	\$7.46
197-302-007	SFR	\$1 4.94	197-360-031	SFR	\$1 4.94	197-420-008	CONDO	\$7.46
197-302-008	SFR	\$1 4.94	197-371-005	SFR	\$1 4.94	197-420-009	CONDO	\$7.46
197-302-009	SFR	\$1 4.94	197-371-006	SFR	\$1 4.94	197-420-010	CONDO	\$7.46
197-302-010	SFR	\$1 4.94	197-371-007	SFR	\$1 4.94	197-420-011	CONDO	\$7.46
197-302-011	SFR	\$1 4.94	197-371-009	SFR	\$1 4.94	197-420-012	CONDO	\$7.46
197-302-012	SFR	\$1 4.94	197-371-011	SFR	\$1 4.94	197-420-013	CONDO	\$7.46
197-302-015	SFR	\$1 4.94	197-371-012	SFR	\$1 4.94	197-420-014	CONDO	\$7.46
197-303-001	SFR	\$1 4.94	197-371-014	SFR	\$1 4.94	197-420-015	CONDO	\$7.46
197-303-002	SFR	\$1 4.94	197-380-019	SFR	\$1 4.94	197-420-016	CONDO	\$7.46
197-303-003	SFR	\$1 4.94	197-380-029	SFR	\$1 4.94	197-420-017	CONDO	\$7.46
197-303-004	SFR	\$1 4.94	197-380-037	SFR	\$1 4.94	197-420-018	CONDO	\$7.46
197-303-005	SFR	\$1 4.94	197-380-039	SFR	\$1 4.94	197-420-019	CONDO	\$7.46
197-303-006	SFR	\$1 4.94	197-380-040	SFR	\$1 4.94	197-420-020	CONDO	\$7.46
197-303-007	SFR	\$1 4.94	197-380-041	SFR	\$1 4.94	197-420-021	CONDO	\$7.46
197-340-001	SFR	\$1 4.94	197-380-042	SFR	\$1 4.94	197-420-022	CONDO	\$7.46
197-340-002	SFR	\$1 4.94	197-380-043	SFR	\$1 4.94	197-420-023	CONDO	\$7.46
197-340-003	SFR	\$1 4.94	197-380-046	SFR	\$1 4.94	197-420-024	CONDO	\$7.46
197-340-004	SFR	\$1 4.94	197-380-049	SFR	\$1 4.94	197-420-025	CONDO	\$7.46
197-340-005	SFR	\$1 4.94	197-380-052	SFR	\$1 4.94	197-420-026	CONDO	\$7.46
197-340-006	SFR	\$1 4.94	197-380-053	SFR	\$1 4.94	197-420-027	CONDO	\$7.46
197-340-007	SFR	\$1 4.94	197-380-054	SFR	\$1 4.94	197-420-028	CONDO	\$7.46
197-340-008	VSFR	\$7.46	197-390-001	SFR	\$1 4.94	197-420-029	CONDO	\$7.46
197-350-002	SFR	\$1 4.94	197-390-002	SFR	\$1 4.94	197-420-030	CONDO	\$7.46
197-350-003	SFR	\$1 4.94	197-390-003	SFR	\$1 4.94	197-420-031	CONDO	\$7.46
197-350-004	SFR	\$1 4.94	197-390-004	SFR	\$1 4.94	197-420-032	CONDO	\$7.46
197-350-008	SFR	\$1 4.94	197-390-005	SFR	\$1 4.94	197-420-033	CONDO	\$7.46
197-350-010	SFR	\$1 4.94	197-390-006	SFR	\$1 4.94	197-420-034	CONDO	\$7.46
197-350-011	SFR	\$1 4.94	197-390-007	SFR	\$1 4.94	197-420-035	CONDO	\$7.46

Assessor's Parcel Number	Property Class	FY16-17 Service Charge	Assessor's Parcel Number	Property Class	FY16-17 Service Charge	Assessor's Parcel Number	Property Class	FY16-17 Service Charge
197-430-001	CONDO	\$7.46	198-020-046	SFR	\$14.94	198-140-028	SFR	\$14.94
197-430-002	CONDO	\$7.46	198-020-047	SFR	\$14.94	198-140-029	SFR	\$14.94
197-430-003	CONDO	\$7.46	198-020-048	SFR	\$14.94	198-140-030	SFR	\$14.94
197-430-004	CONDO	\$7.46	198-040-026	SFR	\$14.94	198-140-031	SFR	\$14.94
197-430-005	CONDO	\$7.46	198-040-027	SFR	\$14.94	198-140-032	SFR	\$14.94
197-430-006	CONDO	\$7.46	198-040-028	SFR	\$14.94	198-140-033	SFR	\$14.94
197-430-007	CONDO	\$7.46	198-040-029	SFR	\$14.94	198-140-034	SFR	\$14.94
197-430-008	CONDO	\$7.46	198-040-030	SFR	\$14.94	198-140-035	SFR	\$14.94
197-430-009	CONDO	\$7.46	198-040-031	SFR	\$14.94	198-160-035	SFR	\$14.94
197-430-010	CONDO	\$7.46	198-040-032	SFR	\$14.94	198-160-036	SFR	\$14.94
197-470-001	SFR	\$14.94	198-040-033	SFR	\$14.94	198-160-037	SFR	\$14.94
197-470-002	SFR	\$14.94	198-040-034	SFR	\$14.94	198-190-040	SFR	\$14.94
197-470-003	SFR	\$14.94	198-040-035	SFR	\$14.94	198-190-041	SFR	\$14.94
197-470-004	SFR	\$14.94	198-040-036	SFR	\$14.94	199-030-064	MISC	\$7.46
197-470-005	SFR	\$14.94	198-050-041	SFR	\$14.94	199-030-065	SFR	\$14.94
197-470-006	SFR	\$14.94	198-050-042	SFR	\$14.94	199-030-066	MISC	\$7.46
197-470-007	SFR	\$14.94	198-050-043	SFR	\$14.94	201-091-001	SFR	\$14.94
197-470-008	SFR	\$14.94	198-050-044	SFR	\$14.94	201-091-002	SFR	\$14.94
197-470-009	SFR	\$14.94	198-050-045	SFR	\$14.94	201-091-003	SFR	\$14.94
197-470-010	SFR	\$14.94	198-050-046	SFR	\$14.94	201-091-004	SFR	\$14.94
197-470-011	SFR	\$14.94	198-050-047	SFR	\$14.94	201-091-005	SFR	\$14.94
197-470-012	SFR	\$14.94	198-061-016	COM	\$74.70	201-091-006	SFR	\$14.94
197-470-013	SFR	\$14.94	198-062-002	SFR	\$14.94	201-091-007	SFR	\$14.94
197-470-014	SFR	\$14.94	198-062-003	SFR	\$14.94	201-091-008	SFR	\$14.94
197-470-015	SFR	\$14.94	198-062-004	SFR	\$14.94	201-091-009	SFR	\$14.94
197-470-016	SFR	\$14.94	198-062-005	SFR	\$14.94	201-091-010	SFR	\$14.94
197-470-017	SFR	\$14.94	198-062-006	SFR	\$14.94	201-091-011	SFR	\$14.94
197-470-018	SFR	\$14.94	198-062-007	SFR	\$14.94	201-091-012	SFR	\$14.94
197-470-019	SFR	\$14.94	198-062-008	SFR	\$14.94	201-091-013	SFR	\$14.94
197-470-021	SFR	\$14.94	198-062-009	SFR	\$14.94	201-091-014	SFR	\$14.94
197-470-031	SFR	\$14.94	198-062-010	SFR	\$14.94	201-092-001	SFR	\$14.94
197-470-033	SFR	\$14.94	198-062-011	SFR	\$14.94	201-092-002	SFR	\$14.94
197-480-001	SFR	\$14.94	198-063-001	SFR	\$14.94	201-092-003	SFR	\$14.94
197-480-002	SFR	\$14.94	198-063-002	SFR	\$14.94	201-092-004	SFR	\$14.94
197-480-003	SFR	\$14.94	198-063-003	SFR	\$14.94	201-092-005	SFR	\$14.94
197-480-004	SFR	\$14.94	198-063-004	SFR	\$14.94	201-092-006	SFR	\$14.94
197-480-005	SFR	\$14.94	198-063-005	SFR	\$14.94	201-092-007	SFR	\$14.94
198-010-013	COM	\$74.70	198-063-006	SFR	\$14.94	201-092-008	SFR	\$14.94
198-010-016	COM	\$74.70	198-063-007	SFR	\$14.94	201-092-009	SFR	\$14.94
198-010-019	COM	\$74.70	198-063-008	SFR	\$14.94	203-050-081	COM	\$74.70
198-010-020	COM	\$74.70	198-063-009	SFR	\$14.94	203-050-082	COM	\$74.70
198-020-030	SFR	\$14.94	198-063-010	SFR	\$14.94	203-050-083	COM	\$74.70
198-020-032	SFR	\$14.94	198-063-011	SFR	\$14.94	203-050-084	COM	\$74.70
198-020-033	SFR	\$14.94	198-063-012	SFR	\$14.94	203-050-090	COM	\$74.70
198-020-034	SFR	\$14.94	198-063-013	SFR	\$14.94	203-061-001	CONDO	\$7.46
198-020-035	SFR	\$14.94	198-081-021	SFR	\$14.94	203-061-002	CONDO	\$7.46
198-020-039	SFR	\$14.94	198-081-022	SFR	\$14.94	203-061-003	CONDO	\$7.46
198-020-040	SFR	\$14.94	198-111-037	SFR	\$14.94	203-061-004	CONDO	\$7.46
198-020-042	SFR	\$14.94	198-140-024	SFR	\$14.94	203-061-005	CONDO	\$7.46
198-020-043	SFR	\$14.94	198-140-025	SFR	\$14.94	203-061-006	CONDO	\$7.46
198-020-044	SFR	\$14.94	198-140-026	SFR	\$14.94	203-061-007	CONDO	\$7.46
198-020-045	SFR	\$14.94	198-140-027	SFR	\$14.94	203-061-008	CONDO	\$7.46



CSA L-100 Countywide Street Lighting Final Annual Report  
Fiscal Year 2016-17

FINAL ROLL

Assessor's Parcel Number	Property Class	FY16-17 Service Charge	Assessor's Parcel Number	Property Class	FY16-17 Service Charge	Assessor's Parcel Number	Property Class	FY16-17 Service Charge
203-061-009	CONDO	\$7.46	203-061-061	CONDO	\$7.46	203-071-048	CONDO	\$7.46
203-061-010	CONDO	\$7.46	203-061-062	CONDO	\$7.46	203-071-049	CONDO	\$7.46
203-061-011	CONDO	\$7.46	203-061-063	CONDO	\$7.46	203-071-050	CONDO	\$7.46
203-061-012	CONDO	\$7.46	203-061-064	CONDO	\$7.46	203-071-051	CONDO	\$7.46
203-061-013	CONDO	\$7.46	203-061-065	CONDO	\$7.46	203-071-052	CONDO	\$7.46
203-061-014	CONDO	\$7.46	203-071-001	CONDO	\$7.46	203-071-053	CONDO	\$7.46
203-061-015	CONDO	\$7.46	203-071-002	CONDO	\$7.46	203-071-054	CONDO	\$7.46
203-061-016	CONDO	\$7.46	203-071-003	CONDO	\$7.46	203-071-055	CONDO	\$7.46
203-061-017	CONDO	\$7.46	203-071-004	CONDO	\$7.46	203-071-056	CONDO	\$7.46
203-061-018	CONDO	\$7.46	203-071-005	CONDO	\$7.46	203-071-057	CONDO	\$7.46
203-061-019	CONDO	\$7.46	203-071-006	CONDO	\$7.46	203-071-058	CONDO	\$7.46
203-061-020	CONDO	\$7.46	203-071-007	CONDO	\$7.46	203-071-059	CONDO	\$7.46
203-061-021	CONDO	\$7.46	203-071-008	CONDO	\$7.46	203-071-060	CONDO	\$7.46
203-061-022	CONDO	\$7.46	203-071-009	CONDO	\$7.46	203-071-061	CONDO	\$7.46
203-061-023	CONDO	\$7.46	203-071-010	CONDO	\$7.46	203-071-062	CONDO	\$7.46
203-061-024	CONDO	\$7.46	203-071-011	CONDO	\$7.46	203-071-063	CONDO	\$7.46
203-061-025	CONDO	\$7.46	203-071-012	CONDO	\$7.46	203-071-064	CONDO	\$7.46
203-061-026	CONDO	\$7.46	203-071-013	CONDO	\$7.46	203-071-065	CONDO	\$7.46
203-061-027	CONDO	\$7.46	203-071-014	CONDO	\$7.46	203-071-066	CONDO	\$7.46
203-061-028	CONDO	\$7.46	203-071-015	CONDO	\$7.46	203-071-067	CONDO	\$7.46
203-061-029	CONDO	\$7.46	203-071-016	CONDO	\$7.46	203-071-068	CONDO	\$7.46
203-061-030	CONDO	\$7.46	203-071-017	CONDO	\$7.46	203-071-069	CONDO	\$7.46
203-061-031	CONDO	\$7.46	203-071-018	CONDO	\$7.46	203-071-070	CONDO	\$7.46
203-061-032	CONDO	\$7.46	203-071-019	CONDO	\$7.46	203-071-071	CONDO	\$7.46
203-061-033	CONDO	\$7.46	203-071-020	CONDO	\$7.46	203-071-072	CONDO	\$7.46
203-061-034	CONDO	\$7.46	203-071-021	CONDO	\$7.46	203-071-073	CONDO	\$7.46
203-061-035	CONDO	\$7.46	203-071-022	CONDO	\$7.46	203-071-074	CONDO	\$7.46
203-061-036	CONDO	\$7.46	203-071-023	CONDO	\$7.46	203-071-075	CONDO	\$7.46
203-061-037	CONDO	\$7.46	203-071-024	CONDO	\$7.46	203-071-076	CONDO	\$7.46
203-061-038	CONDO	\$7.46	203-071-025	CONDO	\$7.46	203-071-077	CONDO	\$7.46
203-061-039	CONDO	\$7.46	203-071-026	CONDO	\$7.46	203-071-078	CONDO	\$7.46
203-061-040	CONDO	\$7.46	203-071-027	CONDO	\$7.46	203-071-079	CONDO	\$7.46
203-061-041	CONDO	\$7.46	203-071-028	CONDO	\$7.46	203-071-080	CONDO	\$7.46
203-061-042	CONDO	\$7.46	203-071-029	CONDO	\$7.46	203-071-081	CONDO	\$7.46
203-061-043	CONDO	\$7.46	203-071-030	CONDO	\$7.46	203-071-082	CONDO	\$7.46
203-061-044	CONDO	\$7.46	203-071-031	CONDO	\$7.46	203-071-083	CONDO	\$7.46
203-061-045	CONDO	\$7.46	203-071-032	CONDO	\$7.46	203-071-084	CONDO	\$7.46
203-061-046	CONDO	\$7.46	203-071-033	CONDO	\$7.46	203-071-085	CONDO	\$7.46
203-061-047	CONDO	\$7.46	203-071-034	CONDO	\$7.46	203-251-001	SFR	\$14.94
203-061-048	CONDO	\$7.46	203-071-035	CONDO	\$7.46	203-251-002	SFR	\$14.94
203-061-049	CONDO	\$7.46	203-071-036	CONDO	\$7.46	203-251-003	SFR	\$14.94
203-061-050	CONDO	\$7.46	203-071-037	CONDO	\$7.46	203-251-004	SFR	\$14.94
203-061-051	CONDO	\$7.46	203-071-038	CONDO	\$7.46	203-251-005	SFR	\$14.94
203-061-052	CONDO	\$7.46	203-071-039	CONDO	\$7.46	203-251-006	SFR	\$14.94
203-061-053	CONDO	\$7.46	203-071-040	CONDO	\$7.46	203-251-007	SFR	\$14.94
203-061-054	CONDO	\$7.46	203-071-041	CONDO	\$7.46	203-251-008	SFR	\$14.94
203-061-055	CONDO	\$7.46	203-071-042	CONDO	\$7.46	203-251-009	SFR	\$14.94
203-061-056	CONDO	\$7.46	203-071-043	CONDO	\$7.46	203-251-010	SFR	\$14.94
203-061-057	CONDO	\$7.46	203-071-044	CONDO	\$7.46	203-251-011	SFR	\$14.94
203-061-058	CONDO	\$7.46	203-071-045	CONDO	\$7.46	203-252-001	SFR	\$14.94
203-061-059	CONDO	\$7.46	203-071-046	CONDO	\$7.46	203-252-002	SFR	\$14.94
203-061-060	CONDO	\$7.46	203-071-047	CONDO	\$7.46	203-252-003	SFR	\$14.94

Assessor's Parcel Number	Property Class	FY16-17 Service Charge	Assessor's Parcel Number	Property Class	FY16-17 Service Charge	Assessor's Parcel Number	Property Class	FY16-17 Service Charge
203-253-001	SFR	\$1 4.94	203-280-002	SFR	\$1 4.94	203-300-018	SFR	\$1 4.94
203-254-001	SFR	\$1 4.94	203-280-003	SFR	\$1 4.94	203-300-019	SFR	\$1 4.94
203-254-002	SFR	\$1 4.94	203-280-004	SFR	\$1 4.94	203-311-001	SFR	\$1 4.94
203-254-003	SFR	\$1 4.94	203-280-006	SFR	\$1 4.94	203-311-002	SFR	\$1 4.94
203-254-004	SFR	\$1 4.94	203-280-007	SFR	\$1 4.94	203-311-003	SFR	\$1 4.94
203-255-004	SFR	\$1 4.94	203-280-008	SFR	\$1 4.94	203-311-004	SFR	\$1 4.94
203-255-005	SFR	\$1 4.94	203-280-009	SFR	\$1 4.94	203-311-005	SFR	\$1 4.94
203-261-001	SFR	\$1 4.94	203-280-010	SFR	\$1 4.94	203-311-006	SFR	\$1 4.94
203-261-002	SFR	\$1 4.94	203-280-011	SFR	\$1 4.94	203-311-007	SFR	\$1 4.94
203-261-003	SFR	\$1 4.94	203-280-013	SFR	\$1 4.94	203-311-008	SFR	\$1 4.94
203-261-004	SFR	\$1 4.94	203-290-001	SFR	\$1 4.94	203-311-009	SFR	\$1 4.94
203-261-005	SFR	\$1 4.94	203-290-002	SFR	\$1 4.94	203-311-010	SFR	\$1 4.94
203-261-006	SFR	\$1 4.94	203-290-003	SFR	\$1 4.94	203-311-011	SFR	\$1 4.94
203-261-007	SFR	\$1 4.94	203-290-004	SFR	\$1 4.94	203-311-012	SFR	\$1 4.94
203-261-008	SFR	\$1 4.94	203-290-005	SFR	\$1 4.94	203-311-013	SFR	\$1 4.94
203-261-009	SFR	\$1 4.94	203-290-006	SFR	\$1 4.94	203-311-014	SFR	\$1 4.94
203-261-010	SFR	\$1 4.94	203-290-007	SFR	\$1 4.94	203-312-001	SFR	\$1 4.94
203-261-011	SFR	\$1 4.94	203-290-008	SFR	\$1 4.94	203-312-002	SFR	\$1 4.94
203-261-012	SFR	\$1 4.94	203-290-009	SFR	\$1 4.94	203-312-003	SFR	\$1 4.94
203-261-013	SFR	\$1 4.94	203-290-010	SFR	\$1 4.94	203-312-004	SFR	\$1 4.94
203-261-014	SFR	\$1 4.94	203-290-012	SFR	\$1 4.94	203-312-008	SFR	\$1 4.94
203-261-015	SFR	\$1 4.94	203-290-013	SFR	\$1 4.94	203-312-010	SFR	\$1 4.94
203-262-001	SFR	\$1 4.94	203-290-014	SFR	\$1 4.94	203-320-001	SFR	\$1 4.94
203-262-002	SFR	\$1 4.94	203-290-016	SFR	\$1 4.94	203-320-002	SFR	\$1 4.94
203-262-003	SFR	\$1 4.94	203-290-018	SFR	\$1 4.94	203-320-003	SFR	\$1 4.94
203-262-004	SFR	\$1 4.94	203-290-019	SFR	\$1 4.94	203-320-004	SFR	\$1 4.94
203-262-005	SFR	\$1 4.94	203-290-020	SFR	\$1 4.94	203-320-005	SFR	\$1 4.94
203-262-006	SFR	\$1 4.94	203-290-021	SFR	\$1 4.94	203-320-006	SFR	\$1 4.94
203-262-007	SFR	\$1 4.94	203-290-022	SFR	\$1 4.94	203-320-007	SFR	\$1 4.94
203-271-001	SFR	\$1 4.94	203-290-023	SFR	\$1 4.94	203-320-008	SFR	\$1 4.94
203-271-002	SFR	\$1 4.94	203-290-024	SFR	\$1 4.94	203-320-009	SFR	\$1 4.94
203-271-003	SFR	\$1 4.94	203-290-025	SFR	\$1 4.94	203-320-010	SFR	\$1 4.94
203-271-004	SFR	\$1 4.94	203-290-026	SFR	\$1 4.94	203-320-011	SFR	\$1 4.94
203-271-005	SFR	\$1 4.94	203-290-027	SFR	\$1 4.94	203-320-012	SFR	\$1 4.94
203-271-006	SFR	\$1 4.94	203-290-030	SFR	\$1 4.94	203-320-013	SFR	\$1 4.94
203-271-007	SFR	\$1 4.94	203-290-031	SFR	\$1 4.94	203-320-014	SFR	\$1 4.94
203-271-008	SFR	\$1 4.94	203-300-001	SFR	\$1 4.94	203-330-001	SFR	\$1 4.94
203-271-009	SFR	\$1 4.94	203-300-002	SFR	\$1 4.94	203-330-002	SFR	\$1 4.94
203-271-010	SFR	\$1 4.94	203-300-003	SFR	\$1 4.94	203-330-003	SFR	\$1 4.94
203-271-011	SFR	\$1 4.94	203-300-004	SFR	\$1 4.94	203-330-004	SFR	\$1 4.94
203-271-012	SFR	\$1 4.94	203-300-005	SFR	\$1 4.94	203-330-005	SFR	\$1 4.94
203-271-013	SFR	\$1 4.94	203-300-006	SFR	\$1 4.94	203-330-006	SFR	\$1 4.94
203-271-014	SFR	\$1 4.94	203-300-007	SFR	\$1 4.94	203-330-007	SFR	\$1 4.94
203-271-015	SFR	\$1 4.94	203-300-008	SFR	\$1 4.94	203-330-008	SFR	\$1 4.94
203-271-016	SFR	\$1 4.94	203-300-010	SFR	\$1 4.94	203-330-009	SFR	\$1 4.94
203-272-001	SFR	\$1 4.94	203-300-011	SFR	\$1 4.94	203-330-010	SFR	\$1 4.94
203-272-002	SFR	\$1 4.94	203-300-012	SFR	\$1 4.94	203-330-011	SFR	\$1 4.94
203-272-003	SFR	\$1 4.94	203-300-013	SFR	\$1 4.94	203-330-012	SFR	\$1 4.94
203-272-004	SFR	\$1 4.94	203-300-014	SFR	\$1 4.94	203-330-013	SFR	\$1 4.94
203-273-001	SFR	\$1 4.94	203-300-015	SFR	\$1 4.94	203-330-014	SFR	\$1 4.94
203-273-002	SFR	\$1 4.94	203-300-016	SFR	\$1 4.94	203-330-015	SFR	\$1 4.94
203-280-001	SFR	\$1 4.94	203-300-017	SFR	\$1 4.94	203-330-016	SFR	\$1 4.94

CSA L-100 Countywide Street Lighting Final Annual Report  
Fiscal Year 2016-17

FINAL ROLL

Assessor's Parcel Number	Property Class	FY16-17 Service Charge	Assessor's Parcel Number	Property Class	FY16-17 Service Charge	Assessor's Parcel Number	Property Class	FY16-17 Service Charge
203-330-017	SFR	\$1 4.94	203-360-048	SFR	\$1 4.94	203-391-009	SFR	\$1 4.94
203-330-018	SFR	\$1 4.94	203-360-049	SFR	\$1 4.94	203-391-010	SFR	\$1 4.94
203-330-019	SFR	\$1 4.94	203-360-050	SFR	\$1 4.94	203-391-011	SFR	\$1 4.94
203-330-020	SFR	\$1 4.94	203-360-051	SFR	\$1 4.94	203-392-001	SFR	\$1 4.94
203-330-021	SFR	\$1 4.94	203-360-052	SFR	\$1 4.94	203-392-002	SFR	\$1 4.94
203-330-022	SFR	\$1 4.94	203-360-053	SFR	\$1 4.94	203-392-003	SFR	\$1 4.94
203-330-023	SFR	\$1 4.94	203-360-054	SFR	\$1 4.94	203-392-004	SFR	\$1 4.94
203-330-024	SFR	\$1 4.94	203-360-055	SFR	\$1 4.94	203-392-005	SFR	\$1 4.94
203-340-004	SFR	\$1 4.94	203-360-056	SFR	\$1 4.94	203-392-008	SFR	\$1 4.94
203-340-005	SFR	\$1 4.94	203-360-057	SFR	\$1 4.94	203-392-009	SFR	\$1 4.94
203-340-006	SFR	\$1 4.94	203-360-058	SFR	\$1 4.94	203-392-010	SFR	\$1 4.94
203-340-007	SFR	\$1 4.94	203-360-059	SFR	\$1 4.94	203-393-003	SFR	\$1 4.94
203-340-008	SFR	\$1 4.94	203-360-060	SFR	\$1 4.94	203-393-004	SFR	\$1 4.94
203-340-009	SFR	\$1 4.94	203-360-061	SFR	\$1 4.94	203-393-005	SFR	\$1 4.94
203-340-010	SFR	\$1 4.94	203-370-002	COM	\$74.70	203-401-001	SFR	\$1 4.94
203-340-011	SFR	\$1 4.94	203-370-006	COM	\$74.70	203-401-002	SFR	\$1 4.94
203-340-012	SFR	\$1 4.94	203-371-001	COM	\$74.70	203-401-003	SFR	\$1 4.94
203-340-013	SFR	\$1 4.94	203-381-001	SFR	\$1 4.94	203-401-004	SFR	\$1 4.94
203-340-015	SFR	\$1 4.94	203-381-002	SFR	\$1 4.94	203-401-005	SFR	\$1 4.94
203-340-016	SFR	\$1 4.94	203-381-003	SFR	\$1 4.94	203-401-006	SFR	\$1 4.94
203-350-001	SFR	\$1 4.94	203-381-004	SFR	\$1 4.94	203-401-007	SFR	\$1 4.94
203-350-002	SFR	\$1 4.94	203-381-005	SFR	\$1 4.94	203-401-008	SFR	\$1 4.94
203-350-003	SFR	\$1 4.94	203-381-006	SFR	\$1 4.94	203-401-009	SFR	\$1 4.94
203-350-004	SFR	\$1 4.94	203-381-007	SFR	\$1 4.94	203-401-010	SFR	\$1 4.94
203-350-005	SFR	\$1 4.94	203-381-008	SFR	\$1 4.94	203-401-011	SFR	\$1 4.94
203-350-006	SFR	\$1 4.94	203-381-011	SFR	\$1 4.94	203-401-012	SFR	\$1 4.94
203-350-009	SFR	\$1 4.94	203-381-012	SFR	\$1 4.94	203-401-013	SFR	\$1 4.94
203-350-010	SFR	\$1 4.94	203-381-013	SFR	\$1 4.94	203-401-014	SFR	\$1 4.94
203-350-011	SFR	\$1 4.94	203-381-014	SFR	\$1 4.94	203-401-015	SFR	\$1 4.94
203-350-012	SFR	\$1 4.94	203-381-016	SFR	\$1 4.94	203-401-016	SFR	\$1 4.94
203-350-013	SFR	\$1 4.94	203-382-001	SFR	\$1 4.94	203-401-017	SFR	\$1 4.94
203-350-014	SFR	\$1 4.94	203-382-002	SFR	\$1 4.94	203-402-001	SFR	\$1 4.94
203-350-015	SFR	\$1 4.94	203-382-003	SFR	\$1 4.94	203-402-002	SFR	\$1 4.94
203-350-016	SFR	\$1 4.94	203-382-004	SFR	\$1 4.94	203-402-003	SFR	\$1 4.94
203-350-017	SFR	\$1 4.94	203-382-005	SFR	\$1 4.94	203-402-004	SFR	\$1 4.94
203-350-019	SFR	\$1 4.94	203-382-007	SFR	\$1 4.94	203-402-005	SFR	\$1 4.94
203-360-029	SFR	\$1 4.94	203-382-008	SFR	\$1 4.94	203-402-006	SFR	\$1 4.94
203-360-032	SFR	\$1 4.94	203-382-009	SFR	\$1 4.94	203-402-007	SFR	\$1 4.94
203-360-033	SFR	\$1 4.94	203-382-010	SFR	\$1 4.94	203-410-018	SFR	\$1 4.94
203-360-034	SFR	\$1 4.94	203-382-011	SFR	\$1 4.94	203-410-019	VSFR	\$7.46
203-360-035	SFR	\$1 4.94	203-382-012	SFR	\$1 4.94	203-410-020	VSFR	\$7.46
203-360-036	SFR	\$1 4.94	203-382-013	SFR	\$1 4.94	203-410-021	SFR	\$1 4.94
203-360-037	SFR	\$1 4.94	203-382-014	SFR	\$1 4.94	203-410-022	SFR	\$1 4.94
203-360-038	SFR	\$1 4.94	203-382-015	SFR	\$1 4.94	203-421-001	SFR	\$1 4.94
203-360-039	SFR	\$1 4.94	203-391-001	SFR	\$1 4.94	203-421-002	SFR	\$1 4.94
203-360-041	SFR	\$1 4.94	203-391-002	SFR	\$1 4.94	203-421-003	SFR	\$1 4.94
203-360-042	SFR	\$1 4.94	203-391-003	SFR	\$1 4.94	203-421-004	SFR	\$1 4.94
203-360-043	SFR	\$1 4.94	203-391-004	SFR	\$1 4.94	203-421-005	SFR	\$1 4.94
203-360-044	SFR	\$1 4.94	203-391-005	SFR	\$1 4.94	203-422-001	SFR	\$1 4.94
203-360-045	SFR	\$1 4.94	203-391-006	SFR	\$1 4.94	203-422-002	SFR	\$1 4.94
203-360-046	SFR	\$1 4.94	203-391-007	SFR	\$1 4.94	203-422-003	SFR	\$1 4.94
203-360-047	SFR	\$1 4.94	203-391-008	SFR	\$1 4.94	203-422-004	SFR	\$1 4.94

CSA L-100 Countywide Street Lighting Final Annual Report  
Fiscal Year 2016-17

FINAL ROLL

Assessor's Parcel Number	Property Class	FY16-17 Service Charge	Assessor's Parcel Number	Property Class	FY16-17 Service Charge	Assessor's Parcel Number	Property Class	FY16-17 Service Charge
203-422-005	SFR	\$1 4.94	203-443-020	SFR	\$1 4.94	203-472-034	SFR	\$1 4.94
203-422-007	SFR	\$1 4.94	203-443-021	SFR	\$1 4.94	203-472-035	SFR	\$1 4.94
203-422-008	SFR	\$1 4.94	203-443-022	SFR	\$1 4.94	203-472-036	SFR	\$1 4.94
203-422-009	SFR	\$1 4.94	203-443-023	SFR	\$1 4.94	203-472-037	SFR	\$1 4.94
203-422-016	SFR	\$1 4.94	203-443-024	SFR	\$1 4.94	203-472-038	SFR	\$1 4.94
203-422-017	SFR	\$1 4.94	203-443-025	SFR	\$1 4.94	203-472-039	SFR	\$1 4.94
203-422-019	SFR	\$1 4.94	203-443-032	SFR	\$1 4.94	203-472-040	SFR	\$1 4.94
203-422-023	SFR	\$1 4.94	203-443-033	SFR	\$1 4.94	203-472-041	SFR	\$1 4.94
203-422-025	SFR	\$1 4.94	203-443-035	SFR	\$1 4.94	203-472-042	SFR	\$1 4.94
203-422-027	SFR	\$1 4.94	203-450-005	SFR	\$1 4.94	203-481-001	SFR	\$1 4.94
203-422-028	SFR	\$1 4.94	203-460-009	COM	\$74.70	203-481-002	SFR	\$1 4.94
203-422-029	SFR	\$1 4.94	203-471-001	SFR	\$1 4.94	203-481-003	SFR	\$1 4.94
203-422-031	SFR	\$1 4.94	203-471-002	SFR	\$1 4.94	203-481-004	SFR	\$1 4.94
203-422-033	SFR	\$1 4.94	203-471-003	SFR	\$1 4.94	203-481-005	SFR	\$1 4.94
203-422-035	SFR	\$1 4.94	203-471-004	SFR	\$1 4.94	203-481-006	SFR	\$1 4.94
203-422-037	SFR	\$1 4.94	203-471-005	SFR	\$1 4.94	203-481-007	SFR	\$1 4.94
203-431-001	SFR	\$1 4.94	203-471-006	SFR	\$1 4.94	203-481-008	SFR	\$1 4.94
203-431-002	SFR	\$1 4.94	203-471-007	SFR	\$1 4.94	203-481-009	SFR	\$1 4.94
203-431-003	SFR	\$1 4.94	203-471-008	SFR	\$1 4.94	203-481-010	SFR	\$1 4.94
203-431-004	SFR	\$1 4.94	203-471-009	SFR	\$1 4.94	203-482-002	SFR	\$1 4.94
203-431-005	SFR	\$1 4.94	203-471-010	SFR	\$1 4.94	203-482-003	SFR	\$1 4.94
203-431-006	SFR	\$1 4.94	203-472-002	COM	\$74.70	203-482-004	SFR	\$1 4.94
203-432-001	SFR	\$1 4.94	203-472-003	SFR	\$1 4.94	203-482-005	SFR	\$1 4.94
203-432-002	SFR	\$1 4.94	203-472-004	SFR	\$1 4.94	203-482-006	SFR	\$1 4.94
203-432-003	SFR	\$1 4.94	203-472-005	SFR	\$1 4.94	203-482-007	SFR	\$1 4.94
203-432-004	SFR	\$1 4.94	203-472-006	SFR	\$1 4.94	203-482-008	SFR	\$1 4.94
203-432-005	SFR	\$1 4.94	203-472-007	SFR	\$1 4.94	203-482-009	SFR	\$1 4.94
203-432-006	SFR	\$1 4.94	203-472-008	SFR	\$1 4.94	203-482-010	SFR	\$1 4.94
203-432-007	SFR	\$1 4.94	203-472-009	SFR	\$1 4.94	203-482-011	SFR	\$1 4.94
203-432-008	SFR	\$1 4.94	203-472-010	SFR	\$1 4.94	203-482-012	SFR	\$1 4.94
203-432-009	SFR	\$1 4.94	203-472-011	SFR	\$1 4.94	203-482-013	SFR	\$1 4.94
203-432-010	SFR	\$1 4.94	203-472-012	SFR	\$1 4.94	203-482-014	SFR	\$1 4.94
203-432-011	SFR	\$1 4.94	203-472-013	SFR	\$1 4.94	203-482-015	SFR	\$1 4.94
203-432-012	SFR	\$1 4.94	203-472-014	SFR	\$1 4.94	203-482-016	SFR	\$1 4.94
203-432-013	SFR	\$1 4.94	203-472-015	SFR	\$1 4.94	203-482-017	SFR	\$1 4.94
203-432-014	SFR	\$1 4.94	203-472-016	SFR	\$1 4.94	203-482-018	SFR	\$1 4.94
203-432-015	SFR	\$1 4.94	203-472-017	SFR	\$1 4.94	203-482-019	SFR	\$1 4.94
203-432-016	SFR	\$1 4.94	203-472-018	SFR	\$1 4.94	203-482-020	SFR	\$1 4.94
203-432-017	SFR	\$1 4.94	203-472-019	SFR	\$1 4.94	203-482-021	SFR	\$1 4.94
203-441-001	SFR	\$1 4.94	203-472-021	SFR	\$1 4.94	203-482-022	SFR	\$1 4.94
203-441-003	SFR	\$1 4.94	203-472-022	SFR	\$1 4.94	203-491-001	SFR	\$1 4.94
203-441-005	SFR	\$1 4.94	203-472-023	SFR	\$1 4.94	203-491-002	SFR	\$1 4.94
203-442-001	SFR	\$1 4.94	203-472-024	SFR	\$1 4.94	203-491-003	SFR	\$1 4.94
203-443-001	SFR	\$1 4.94	203-472-025	SFR	\$1 4.94	203-491-004	SFR	\$1 4.94
203-443-007	SFR	\$1 4.94	203-472-026	SFR	\$1 4.94	203-491-005	SFR	\$1 4.94
203-443-008	SFR	\$1 4.94	203-472-027	SFR	\$1 4.94	203-492-001	SFR	\$1 4.94
203-443-009	SFR	\$1 4.94	203-472-028	SFR	\$1 4.94	203-493-001	SFR	\$1 4.94
203-443-015	SFR	\$1 4.94	203-472-029	SFR	\$1 4.94	203-493-002	SFR	\$1 4.94
203-443-016	SFR	\$1 4.94	203-472-030	SFR	\$1 4.94	203-493-003	SFR	\$1 4.94
203-443-017	SFR	\$1 4.94	203-472-031	SFR	\$1 4.94	203-493-004	SFR	\$1 4.94
203-443-018	SFR	\$1 4.94	203-472-032	SFR	\$1 4.94	203-493-005	SFR	\$1 4.94
203-443-019	SFR	\$1 4.94	203-472-033	SFR	\$1 4.94	203-493-006	SFR	\$1 4.94

CSA L-100 Countywide Street Lighting Final Annual Report  
Fiscal Year 2016-17

FINAL ROLL

Assessor's Parcel Number	Property Class	FY16-17 Service Charge	Assessor's Parcel Number	Property Class	FY16-17 Service Charge	Assessor's Parcel Number	Property Class	FY16-17 Service Charge
203-493-007	SFR	\$1 4.94	203-502-057	SFR	\$1 4.94	203-530-015	SFR	\$1 4.94
203-493-008	SFR	\$1 4.94	203-502-058	SFR	\$1 4.94	203-530-016	SFR	\$1 4.94
203-493-009	SFR	\$1 4.94	203-502-059	SFR	\$1 4.94	203-530-017	SFR	\$1 4.94
203-493-010	SFR	\$1 4.94	203-502-060	SFR	\$1 4.94	203-530-018	SFR	\$1 4.94
203-501-019	SFR	\$1 4.94	203-502-061	SFR	\$1 4.94	203-530-019	SFR	\$1 4.94
203-501-020	SFR	\$1 4.94	203-502-062	SFR	\$1 4.94	203-530-020	SFR	\$1 4.94
203-501-023	SFR	\$1 4.94	203-502-063	SFR	\$1 4.94	203-530-021	SFR	\$1 4.94
203-501-024	SFR	\$1 4.94	203-502-064	SFR	\$1 4.94	203-530-022	SFR	\$1 4.94
203-501-025	SFR	\$1 4.94	203-502-065	SFR	\$1 4.94	203-530-023	SFR	\$1 4.94
203-501-026	SFR	\$1 4.94	203-502-066	SFR	\$1 4.94	203-530-024	SFR	\$1 4.94
203-501-027	SFR	\$1 4.94	203-502-068	SFR	\$1 4.94	203-530-025	SFR	\$1 4.94
203-501-028	SFR	\$1 4.94	203-502-070	COM	\$74.70	203-530-026	VSFR	\$7.46
203-501-032	SFR	\$1 4.94	203-502-071	SFR	\$1 4.94	203-530-029	SFR	\$1 4.94
203-501-033	SFR	\$1 4.94	203-510-003	SFR	\$1 4.94	203-530-030	SFR	\$1 4.94
203-501-035	COM	\$74.70	203-510-004	SFR	\$1 4.94	203-530-031	SFR	\$1 4.94
203-501-038	SFR	\$1 4.94	203-510-012	SFR	\$1 4.94	203-530-032	SFR	\$1 4.94
203-501-041	SFR	\$1 4.94	203-510-028	SFR	\$1 4.94	203-530-033	SFR	\$1 4.94
203-502-002	SFR	\$1 4.94	203-510-029	SFR	\$1 4.94	203-530-034	SFR	\$1 4.94
203-502-003	SFR	\$1 4.94	203-510-030	SFR	\$1 4.94	203-530-035	SFR	\$1 4.94
203-502-004	SFR	\$1 4.94	203-510-031	SFR	\$1 4.94	203-530-036	SFR	\$1 4.94
203-502-005	SFR	\$1 4.94	203-510-032	SFR	\$1 4.94	203-530-037	SFR	\$1 4.94
203-502-006	SFR	\$1 4.94	203-510-033	SFR	\$1 4.94	203-530-038	SFR	\$1 4.94
203-502-009	SFR	\$1 4.94	203-510-034	SFR	\$1 4.94	203-530-039	SFR	\$1 4.94
203-502-010	SFR	\$1 4.94	203-510-035	SFR	\$1 4.94	203-530-040	SFR	\$1 4.94
203-502-011	SFR	\$1 4.94	203-510-036	SFR	\$1 4.94	203-530-041	SFR	\$1 4.94
203-502-012	SFR	\$1 4.94	203-510-037	SFR	\$1 4.94	203-530-042	SFR	\$1 4.94
203-502-013	SFR	\$1 4.94	203-510-040	SFR	\$1 4.94	203-530-043	SFR	\$1 4.94
203-502-014	SFR	\$1 4.94	203-510-041	SFR	\$1 4.94	203-530-044	SFR	\$1 4.94
203-502-016	SFR	\$1 4.94	203-510-042	SFR	\$1 4.94	203-530-045	SFR	\$1 4.94
203-502-017	SFR	\$1 4.94	203-510-043	SFR	\$1 4.94	203-530-046	SFR	\$1 4.94
203-502-018	SFR	\$1 4.94	203-510-044	SFR	\$1 4.94	203-530-047	SFR	\$1 4.94
203-502-019	SFR	\$1 4.94	203-510-045	SFR	\$1 4.94	203-530-048	SFR	\$1 4.94
203-502-020	SFR	\$1 4.94	203-510-046	SFR	\$1 4.94	203-530-049	SFR	\$1 4.94
203-502-021	SFR	\$1 4.94	203-510-047	SFR	\$1 4.94	203-530-050	SFR	\$1 4.94
203-502-022	SFR	\$1 4.94	203-510-048	SFR	\$1 4.94	203-530-051	SFR	\$1 4.94
203-502-023	SFR	\$1 4.94	203-510-049	SFR	\$1 4.94	203-530-052	SFR	\$1 4.94
203-502-024	SFR	\$1 4.94	203-520-002	COM	\$74.70	203-530-055	SFR	\$1 4.94
203-502-025	SFR	\$1 4.94	203-520-004	COM	\$74.70	203-530-056	SFR	\$1 4.94
203-502-026	SFR	\$1 4.94	203-530-001	SFR	\$1 4.94	203-530-057	SFR	\$1 4.94
203-502-027	SFR	\$1 4.94	203-530-002	SFR	\$1 4.94	203-530-058	SFR	\$1 4.94
203-502-028	SFR	\$1 4.94	203-530-003	SFR	\$1 4.94	203-530-059	SFR	\$1 4.94
203-502-030	SFR	\$1 4.94	203-530-004	SFR	\$1 4.94	203-530-060	SFR	\$1 4.94
203-502-031	SFR	\$1 4.94	203-530-005	SFR	\$1 4.94	203-530-061	SFR	\$1 4.94
203-502-032	SFR	\$1 4.94	203-530-006	SFR	\$1 4.94	203-530-062	SFR	\$1 4.94
203-502-033	SFR	\$1 4.94	203-530-007	SFR	\$1 4.94	203-530-063	SFR	\$1 4.94
203-502-034	SFR	\$1 4.94	203-530-008	SFR	\$1 4.94	203-530-064	SFR	\$1 4.94
203-502-051	SFR	\$1 4.94	203-530-009	SFR	\$1 4.94	203-530-065	SFR	\$1 4.94
203-502-052	SFR	\$1 4.94	203-530-010	SFR	\$1 4.94	203-530-066	SFR	\$1 4.94
203-502-053	SFR	\$1 4.94	203-530-011	SFR	\$1 4.94	203-530-067	SFR	\$1 4.94
203-502-054	SFR	\$1 4.94	203-530-012	SFR	\$1 4.94	203-530-068	SFR	\$1 4.94
203-502-055	SFR	\$1 4.94	203-530-013	SFR	\$1 4.94	203-530-069	SFR	\$1 4.94
203-502-056	SFR	\$1 4.94	203-530-014	SFR	\$1 4.94	203-530-070	SFR	\$1 4.94

CSA L-100 Countywide Street Lighting Final Annual Report  
Fiscal Year 2016-17

FINAL ROLL

Assessor's Parcel Number	Property Class	FY16-17 Service Charge	Assessor's Parcel Number	Property Class	FY16-17 Service Charge	Assessor's Parcel Number	Property Class	FY16-17 Service Charge
203-530-071	SFR	\$1 4.94	203-540-016	SFR	\$1 4.94	203-553-003	SFR	\$1 4.94
203-530-072	SFR	\$1 4.94	203-540-017	SFR	\$1 4.94	203-553-004	SFR	\$1 4.94
203-530-073	SFR	\$1 4.94	203-540-018	SFR	\$1 4.94	203-560-011	SFR	\$1 4.94
203-530-074	SFR	\$1 4.94	203-540-019	SFR	\$1 4.94	203-560-019	SFR	\$1 4.94
203-530-075	SFR	\$1 4.94	203-540-020	SFR	\$1 4.94	203-560-020	SFR	\$1 4.94
203-530-076	SFR	\$1 4.94	203-540-021	SFR	\$1 4.94	203-560-022	SFR	\$1 4.94
203-530-078	SFR	\$1 4.94	203-540-022	SFR	\$1 4.94	203-560-024	SFR	\$1 4.94
203-530-079	SFR	\$1 4.94	203-540-023	SFR	\$1 4.94	203-560-025	SFR	\$1 4.94
203-530-080	SFR	\$1 4.94	203-540-024	SFR	\$1 4.94	203-560-027	SFR	\$1 4.94
203-530-081	VSFR	\$7.46	203-540-025	SFR	\$1 4.94	203-560-030	SFR	\$1 4.94
203-530-082	SFR	\$1 4.94	203-540-026	SFR	\$1 4.94	203-560-031	SFR	\$1 4.94
203-530-083	SFR	\$1 4.94	203-540-027	SFR	\$1 4.94	203-560-032	SFR	\$1 4.94
203-530-084	SFR	\$1 4.94	203-540-028	SFR	\$1 4.94	203-560-033	SFR	\$1 4.94
203-530-085	SFR	\$1 4.94	203-540-029	SFR	\$1 4.94	203-560-035	SFR	\$1 4.94
203-530-086	SFR	\$1 4.94	203-540-030	SFR	\$1 4.94	203-560-036	SFR	\$1 4.94
203-530-087	SFR	\$1 4.94	203-540-031	SFR	\$1 4.94	203-571-002	SFR	\$1 4.94
203-530-088	SFR	\$1 4.94	203-540-032	SFR	\$1 4.94	203-571-003	SFR	\$1 4.94
203-530-089	SFR	\$1 4.94	203-540-033	SFR	\$1 4.94	203-571-004	SFR	\$1 4.94
203-530-090	SFR	\$1 4.94	203-540-034	SFR	\$1 4.94	203-571-005	SFR	\$1 4.94
203-530-091	SFR	\$1 4.94	203-540-035	SFR	\$1 4.94	203-571-006	SFR	\$1 4.94
203-530-092	SFR	\$1 4.94	203-540-040	SFR	\$1 4.94	203-571-007	SFR	\$1 4.94
203-530-093	SFR	\$1 4.94	203-551-001	SFR	\$1 4.94	203-571-008	SFR	\$1 4.94
203-530-094	SFR	\$1 4.94	203-551-002	SFR	\$1 4.94	203-571-009	SFR	\$1 4.94
203-530-095	SFR	\$1 4.94	203-551-003	SFR	\$1 4.94	203-571-010	SFR	\$1 4.94
203-530-096	SFR	\$1 4.94	203-551-004	SFR	\$1 4.94	203-571-011	SFR	\$1 4.94
203-530-097	SFR	\$1 4.94	203-551-005	SFR	\$1 4.94	203-571-012	SFR	\$1 4.94
203-530-098	SFR	\$1 4.94	203-551-006	SFR	\$1 4.94	203-571-013	SFR	\$1 4.94
203-530-099	VSFR	\$7.46	203-551-009	SFR	\$1 4.94	203-571-014	SFR	\$1 4.94
203-530-100	SFR	\$1 4.94	203-551-010	SFR	\$1 4.94	203-571-015	SFR	\$1 4.94
203-530-101	SFR	\$1 4.94	203-551-019	SFR	\$1 4.94	203-571-016	SFR	\$1 4.94
203-530-102	SFR	\$1 4.94	203-551-021	SFR	\$1 4.94	203-571-017	SFR	\$1 4.94
203-530-105	SFR	\$1 4.94	203-551-022	SFR	\$1 4.94	203-571-021	SFR	\$1 4.94
203-530-106	COM	\$74.70	203-551-023	SFR	\$1 4.94	203-571-022	SFR	\$1 4.94
203-530-107	SFR	\$1 4.94	203-551-024	SFR	\$1 4.94	203-571-023	SFR	\$1 4.94
203-530-108	SFR	\$1 4.94	203-551-025	SFR	\$1 4.94	203-572-001	SFR	\$1 4.94
203-530-109	SFR	\$1 4.94	203-551-026	SFR	\$1 4.94	203-572-002	SFR	\$1 4.94
203-530-110	SFR	\$1 4.94	203-551-028	SFR	\$1 4.94	203-572-003	SFR	\$1 4.94
203-540-001	SFR	\$1 4.94	203-551-033	SFR	\$1 4.94	203-572-004	SFR	\$1 4.94
203-540-002	SFR	\$1 4.94	203-551-034	SFR	\$1 4.94	203-572-005	SFR	\$1 4.94
203-540-003	SFR	\$1 4.94	203-551-035	SFR	\$1 4.94	203-572-006	SFR	\$1 4.94
203-540-004	SFR	\$1 4.94	203-552-001	SFR	\$1 4.94	203-572-007	SFR	\$1 4.94
203-540-005	SFR	\$1 4.94	203-552-002	SFR	\$1 4.94	203-572-008	SFR	\$1 4.94
203-540-006	SFR	\$1 4.94	203-552-003	SFR	\$1 4.94	203-572-009	SFR	\$1 4.94
203-540-007	SFR	\$1 4.94	203-552-004	SFR	\$1 4.94	203-572-010	SFR	\$1 4.94
203-540-008	SFR	\$1 4.94	203-552-005	SFR	\$1 4.94	203-572-011	SFR	\$1 4.94
203-540-009	SFR	\$1 4.94	203-552-006	SFR	\$1 4.94	203-572-012	SFR	\$1 4.94
203-540-010	SFR	\$1 4.94	203-552-011	SFR	\$1 4.94	203-572-013	SFR	\$1 4.94
203-540-011	SFR	\$1 4.94	203-552-012	SFR	\$1 4.94	203-572-014	SFR	\$1 4.94
203-540-012	SFR	\$1 4.94	203-552-014	SFR	\$1 4.94	203-572-015	SFR	\$1 4.94
203-540-013	SFR	\$1 4.94	203-552-015	SFR	\$1 4.94	203-572-016	SFR	\$1 4.94
203-540-014	SFR	\$1 4.94	203-553-001	SFR	\$1 4.94	203-572-017	SFR	\$1 4.94
203-540-015	SFR	\$1 4.94	203-553-002	SFR	\$1 4.94	203-572-018	SFR	\$1 4.94



CSA L-100 Countywide Street Lighting Final Annual Report  
Fiscal Year 2016-17

FINAL ROLL

Assessor's Parcel Number	Property Class	FY16-17 Service Charge	Assessor's Parcel Number	Property Class	FY16-17 Service Charge	Assessor's Parcel Number	Property Class	FY16-17 Service Charge
203-572-019	SFR	\$1 4.94	203-601-010	SFR	\$1 4.94	203-610-036	SFR	\$1 4.94
203-572-020	SFR	\$1 4.94	203-602-001	SFR	\$1 4.94	203-610-037	SFR	\$1 4.94
203-572-023	SFR	\$1 4.94	203-602-002	SFR	\$1 4.94	203-610-038	SFR	\$1 4.94
203-580-003	SFR	\$1 4.94	203-602-003	SFR	\$1 4.94	203-610-039	SFR	\$1 4.94
203-580-006	SFR	\$1 4.94	203-602-004	SFR	\$1 4.94	203-610-040	SFR	\$1 4.94
203-580-009	SFR	\$1 4.94	203-602-005	SFR	\$1 4.94	203-610-041	SFR	\$1 4.94
203-580-010	SFR	\$1 4.94	203-602-006	SFR	\$1 4.94	203-610-042	SFR	\$1 4.94
203-580-013	SFR	\$1 4.94	203-602-007	SFR	\$1 4.94	203-610-043	SFR	\$1 4.94
203-580-014	SFR	\$1 4.94	203-602-008	SFR	\$1 4.94	203-610-044	SFR	\$1 4.94
203-580-015	SFR	\$1 4.94	203-602-009	SFR	\$1 4.94	203-610-046	SFR	\$1 4.94
203-580-016	SFR	\$1 4.94	203-602-010	SFR	\$1 4.94	203-610-047	SFR	\$1 4.94
203-580-017	SFR	\$1 4.94	203-602-011	SFR	\$1 4.94	203-621-001	SFR	\$1 4.94
203-580-018	SFR	\$1 4.94	203-602-012	SFR	\$1 4.94	203-621-002	SFR	\$1 4.94
203-580-020	SFR	\$1 4.94	203-602-013	SFR	\$1 4.94	203-621-003	SFR	\$1 4.94
203-580-021	SFR	\$1 4.94	203-602-014	SFR	\$1 4.94	203-621-004	SFR	\$1 4.94
203-580-022	SFR	\$1 4.94	203-603-001	SFR	\$1 4.94	203-621-010	VSFR	\$7.46
203-580-023	SFR	\$1 4.94	203-603-002	SFR	\$1 4.94	203-621-011	SFR	\$1 4.94
203-580-024	SFR	\$1 4.94	203-603-003	SFR	\$1 4.94	203-621-012	SFR	\$1 4.94
203-580-035	SFR	\$1 4.94	203-603-004	SFR	\$1 4.94	203-621-013	SFR	\$1 4.94
203-580-036	SFR	\$1 4.94	203-603-005	SFR	\$1 4.94	203-621-016	SFR	\$1 4.94
203-580-037	SFR	\$1 4.94	203-603-006	SFR	\$1 4.94	203-621-017	SFR	\$1 4.94
203-580-038	SFR	\$1 4.94	203-610-002	SFR	\$1 4.94	203-621-018	SFR	\$1 4.94
203-580-039	SFR	\$1 4.94	203-610-003	SFR	\$1 4.94	203-621-019	SFR	\$1 4.94
203-580-040	COM	\$74.70	203-610-004	SFR	\$1 4.94	203-621-026	SFR	\$1 4.94
203-580-042	SFR	\$1 4.94	203-610-005	SFR	\$1 4.94	203-621-028	SFR	\$1 4.94
203-580-044	SFR	\$1 4.94	203-610-007	SFR	\$1 4.94	203-621-029	SFR	\$1 4.94
203-580-046	SFR	\$1 4.94	203-610-008	SFR	\$1 4.94	203-621-030	SFR	\$1 4.94
203-580-047	SFR	\$1 4.94	203-610-009	SFR	\$1 4.94	203-621-031	SFR	\$1 4.94
203-580-049	SFR	\$1 4.94	203-610-010	SFR	\$1 4.94	203-621-032	SFR	\$1 4.94
203-580-050	SFR	\$1 4.94	203-610-011	SFR	\$1 4.94	203-622-001	SFR	\$1 4.94
203-580-053	SFR	\$1 4.94	203-610-012	SFR	\$1 4.94	203-622-002	SFR	\$1 4.94
203-580-054	SFR	\$1 4.94	203-610-013	SFR	\$1 4.94	203-622-003	SFR	\$1 4.94
203-580-055	SFR	\$1 4.94	203-610-014	SFR	\$1 4.94	203-622-006	SFR	\$1 4.94
203-580-056	SFR	\$1 4.94	203-610-015	SFR	\$1 4.94	203-622-007	SFR	\$1 4.94
203-580-057	SFR	\$1 4.94	203-610-016	SFR	\$1 4.94	203-622-010	SFR	\$1 4.94
203-580-060	SFR	\$1 4.94	203-610-017	SFR	\$1 4.94	203-631-002	SFR	\$1 4.94
203-580-061	SFR	\$1 4.94	203-610-018	SFR	\$1 4.94	203-631-003	SFR	\$1 4.94
203-580-062	SFR	\$1 4.94	203-610-019	SFR	\$1 4.94	203-631-004	SFR	\$1 4.94
203-580-063	SFR	\$1 4.94	203-610-021	SFR	\$1 4.94	203-631-005	SFR	\$1 4.94
203-580-064	SFR	\$1 4.94	203-610-022	SFR	\$1 4.94	203-631-006	SFR	\$1 4.94
203-580-065	SFR	\$1 4.94	203-610-023	SFR	\$1 4.94	203-631-007	SFR	\$1 4.94
203-580-066	SFR	\$1 4.94	203-610-024	SFR	\$1 4.94	203-631-008	SFR	\$1 4.94
203-580-067	SFR	\$1 4.94	203-610-025	SFR	\$1 4.94	203-631-011	SFR	\$1 4.94
203-601-001	SFR	\$1 4.94	203-610-026	SFR	\$1 4.94	203-631-012	SFR	\$1 4.94
203-601-002	SFR	\$1 4.94	203-610-027	SFR	\$1 4.94	203-631-014	SFR	\$1 4.94
203-601-003	SFR	\$1 4.94	203-610-028	SFR	\$1 4.94	203-631-015	SFR	\$1 4.94
203-601-004	SFR	\$1 4.94	203-610-029	SFR	\$1 4.94	203-631-016	SFR	\$1 4.94
203-601-005	SFR	\$1 4.94	203-610-030	SFR	\$1 4.94	203-632-001	SFR	\$1 4.94
203-601-006	SFR	\$1 4.94	203-610-031	SFR	\$1 4.94	203-632-002	SFR	\$1 4.94
203-601-007	SFR	\$1 4.94	203-610-033	SFR	\$1 4.94	203-632-003	SFR	\$1 4.94
203-601-008	SFR	\$1 4.94	203-610-034	SFR	\$1 4.94	203-632-004	SFR	\$1 4.94
203-601-009	SFR	\$1 4.94	203-610-035	SFR	\$1 4.94	203-632-005	SFR	\$1 4.94

Assessor's Parcel Number	Property Class	FY16-17 Service Charge	Assessor's Parcel Number	Property Class	FY16-17 Service Charge	Assessor's Parcel Number	Property Class	FY16-17 Service Charge
203-632-006	SFR	\$1 4.94	203-672-007	SFR	\$1 4.94	203-680-016	SFR	\$1 4.94
203-632-007	SFR	\$1 4.94	203-672-010	SFR	\$1 4.94	203-680-018	SFR	\$1 4.94
203-632-008	SFR	\$1 4.94	203-672-012	SFR	\$1 4.94	203-680-019	SFR	\$1 4.94
203-632-009	SFR	\$1 4.94	203-672-013	SFR	\$1 4.94	203-680-021	SFR	\$1 4.94
203-632-011	SFR	\$1 4.94	203-672-014	SFR	\$1 4.94	203-680-022	SFR	\$1 4.94
203-632-012	SFR	\$1 4.94	203-672-015	SFR	\$1 4.94	203-680-023	SFR	\$1 4.94
203-632-017	SFR	\$1 4.94	203-672-016	SFR	\$1 4.94	203-680-024	SFR	\$1 4.94
203-632-019	SFR	\$1 4.94	203-672-017	SFR	\$1 4.94	203-680-026	SFR	\$1 4.94
203-632-020	SFR	\$1 4.94	203-672-018	SFR	\$1 4.94	203-680-027	SFR	\$1 4.94
203-640-001	SFR	\$1 4.94	203-672-019	SFR	\$1 4.94	203-680-028	SFR	\$1 4.94
203-640-002	SFR	\$1 4.94	203-672-020	SFR	\$1 4.94	203-680-029	SFR	\$1 4.94
203-660-004	SFR	\$1 4.94	203-672-021	SFR	\$1 4.94	203-680-030	SFR	\$1 4.94
203-660-005	SFR	\$1 4.94	203-672-022	SFR	\$1 4.94	203-680-031	SFR	\$1 4.94
203-660-006	SFR	\$1 4.94	203-672-023	SFR	\$1 4.94	203-680-032	SFR	\$1 4.94
203-660-007	SFR	\$1 4.94	203-672-024	SFR	\$1 4.94	203-680-033	SFR	\$1 4.94
203-660-008	SFR	\$1 4.94	203-672-025	SFR	\$1 4.94	203-680-034	SFR	\$1 4.94
203-660-009	SFR	\$1 4.94	203-672-026	SFR	\$1 4.94	203-680-035	SFR	\$1 4.94
203-660-011	SFR	\$1 4.94	203-672-027	SFR	\$1 4.94	203-680-036	SFR	\$1 4.94
203-660-012	SFR	\$1 4.94	203-672-028	SFR	\$1 4.94	203-680-037	SFR	\$1 4.94
203-660-013	SFR	\$1 4.94	203-672-029	SFR	\$1 4.94	203-680-038	SFR	\$1 4.94
203-660-016	SFR	\$1 4.94	203-672-030	SFR	\$1 4.94	203-680-039	SFR	\$1 4.94
203-660-017	SFR	\$1 4.94	203-672-032	SFR	\$1 4.94	203-680-040	SFR	\$1 4.94
203-660-018	SFR	\$1 4.94	203-672-035	SFR	\$1 4.94	203-680-042	COM	\$74.70
203-660-023	SFR	\$1 4.94	203-672-037	SFR	\$1 4.94	203-680-044	SFR	\$1 4.94
203-671-001	SFR	\$1 4.94	203-672-038	SFR	\$1 4.94	203-680-045	SFR	\$1 4.94
203-671-002	SFR	\$1 4.94	203-672-040	SFR	\$1 4.94	203-680-046	SFR	\$1 4.94
203-671-003	SFR	\$1 4.94	203-672-041	SFR	\$1 4.94	203-691-002	SFR	\$1 4.94
203-671-004	SFR	\$1 4.94	203-672-042	SFR	\$1 4.94	203-691-004	SFR	\$1 4.94
203-671-033	SFR	\$1 4.94	203-672-043	SFR	\$1 4.94	203-691-005	SFR	\$1 4.94
203-671-034	SFR	\$1 4.94	203-672-047	SFR	\$1 4.94	203-691-007	SFR	\$1 4.94
203-671-035	SFR	\$1 4.94	203-672-048	SFR	\$1 4.94	203-691-013	SFR	\$1 4.94
203-671-036	SFR	\$1 4.94	203-672-049	SFR	\$1 4.94	203-691-014	SFR	\$1 4.94
203-671-037	SFR	\$1 4.94	203-672-050	SFR	\$1 4.94	203-691-015	SFR	\$1 4.94
203-671-038	SFR	\$1 4.94	203-672-053	SFR	\$1 4.94	203-691-016	SFR	\$1 4.94
203-671-039	SFR	\$1 4.94	203-672-054	SFR	\$1 4.94	203-691-017	SFR	\$1 4.94
203-671-040	SFR	\$1 4.94	203-672-056	SFR	\$1 4.94	203-691-018	SFR	\$1 4.94
203-671-041	SFR	\$1 4.94	203-672-059	SFR	\$1 4.94	203-691-019	SFR	\$1 4.94
203-671-042	SFR	\$1 4.94	203-680-001	SFR	\$1 4.94	203-691-020	SFR	\$1 4.94
203-671-043	SFR	\$1 4.94	203-680-002	SFR	\$1 4.94	203-691-021	SFR	\$1 4.94
203-671-044	SFR	\$1 4.94	203-680-003	SFR	\$1 4.94	203-691-022	SFR	\$1 4.94
203-671-045	SFR	\$1 4.94	203-680-004	SFR	\$1 4.94	203-691-023	SFR	\$1 4.94
203-671-046	SFR	\$1 4.94	203-680-005	SFR	\$1 4.94	203-691-024	SFR	\$1 4.94
203-671-047	SFR	\$1 4.94	203-680-006	SFR	\$1 4.94	203-691-025	SFR	\$1 4.94
203-671-048	SFR	\$1 4.94	203-680-007	SFR	\$1 4.94	203-691-026	SFR	\$1 4.94
203-671-049	SFR	\$1 4.94	203-680-008	SFR	\$1 4.94	203-691-027	SFR	\$1 4.94
203-671-050	SFR	\$1 4.94	203-680-009	SFR	\$1 4.94	203-691-029	SFR	\$1 4.94
203-672-001	SFR	\$1 4.94	203-680-010	SFR	\$1 4.94	203-691-030	SFR	\$1 4.94
203-672-002	SFR	\$1 4.94	203-680-011	SFR	\$1 4.94	203-691-031	SFR	\$1 4.94
203-672-003	SFR	\$1 4.94	203-680-012	SFR	\$1 4.94	203-691-032	SFR	\$1 4.94
203-672-004	SFR	\$1 4.94	203-680-013	SFR	\$1 4.94	203-691-033	SFR	\$1 4.94
203-672-005	SFR	\$1 4.94	203-680-014	SFR	\$1 4.94	203-691-034	SFR	\$1 4.94
203-672-006	SFR	\$1 4.94	203-680-015	SFR	\$1 4.94	203-691-035	SFR	\$1 4.94

CSA L-100 Countywide Street Lighting Final Annual Report  
Fiscal Year 2016-17

FINAL ROLL

Assessor's Parcel Number	Property Class	FY16-17 Service Charge	Assessor's Parcel Number	Property Class	FY16-17 Service Charge	Assessor's Parcel Number	Property Class	FY16-17 Service Charge
203-692-001	SFR	\$1 4.94	203-731-015	SFR	\$1 4.94	203-750-025	CONDO	\$7.46
203-692-002	SFR	\$1 4.94	203-731-018	COM	\$74.70	203-750-026	CONDO	\$7.46
203-692-003	SFR	\$1 4.94	203-731-020	SFR	\$1 4.94	203-750-027	CONDO	\$7.46
203-692-004	SFR	\$1 4.94	203-731-021	SFR	\$1 4.94	203-750-028	CONDO	\$7.46
203-692-005	SFR	\$1 4.94	203-731-022	SFR	\$1 4.94	203-750-029	CONDO	\$7.46
203-692-006	SFR	\$1 4.94	203-731-023	SFR	\$1 4.94	203-750-030	CONDO	\$7.46
203-700-009	COM	\$74.70	203-731-025	SFR	\$1 4.94	203-750-031	CONDO	\$7.46
203-700-010	COM	\$74.70	203-731-026	SFR	\$1 4.94	203-750-032	CONDO	\$7.46
203-710-001	SFR	\$1 4.94	203-731-028	SFR	\$1 4.94	203-750-033	CONDO	\$7.46
203-710-002	SFR	\$1 4.94	203-731-029	SFR	\$1 4.94	203-750-034	CONDO	\$7.46
203-710-003	SFR	\$1 4.94	203-731-030	SFR	\$1 4.94	203-750-035	CONDO	\$7.46
203-710-014	SFR	\$1 4.94	203-731-031	SFR	\$1 4.94	203-750-036	CONDO	\$7.46
203-710-021	SFR	\$1 4.94	203-731-034	SFR	\$1 4.94	203-750-037	CONDO	\$7.46
203-710-022	SFR	\$1 4.94	203-732-015	SFR	\$1 4.94	203-750-038	CONDO	\$7.46
203-710-023	SFR	\$1 4.94	203-732-016	SFR	\$1 4.94	203-750-039	CONDO	\$7.46
203-710-025	SFR	\$1 4.94	203-732-017	SFR	\$1 4.94	203-750-040	CONDO	\$7.46
203-721-001	SFR	\$1 4.94	203-732-018	SFR	\$1 4.94	203-750-041	CONDO	\$7.46
203-721-002	SFR	\$1 4.94	203-732-019	SFR	\$1 4.94	203-750-042	CONDO	\$7.46
203-721-003	SFR	\$1 4.94	203-732-020	SFR	\$1 4.94	203-750-043	CONDO	\$7.46
203-721-004	SFR	\$1 4.94	203-732-021	SFR	\$1 4.94	203-750-044	CONDO	\$7.46
203-721-007	SFR	\$1 4.94	203-732-022	SFR	\$1 4.94	203-750-045	CONDO	\$7.46
203-721-008	SFR	\$1 4.94	203-732-023	SFR	\$1 4.94	203-750-046	CONDO	\$7.46
203-721-009	SFR	\$1 4.94	203-732-024	SFR	\$1 4.94	203-750-047	CONDO	\$7.46
203-721-010	SFR	\$1 4.94	203-732-025	SFR	\$1 4.94	203-750-048	CONDO	\$7.46
203-721-011	SFR	\$1 4.94	203-732-026	SFR	\$1 4.94	203-750-049	CONDO	\$7.46
203-721-012	SFR	\$1 4.94	203-732-027	SFR	\$1 4.94	203-750-050	CONDO	\$7.46
203-721-013	SFR	\$1 4.94	203-732-028	SFR	\$1 4.94	203-750-051	CONDO	\$7.46
203-721-014	SFR	\$1 4.94	203-732-029	SFR	\$1 4.94	203-750-052	CONDO	\$7.46
203-721-015	SFR	\$1 4.94	203-750-001	CONDO	\$7.46	203-750-053	CONDO	\$7.46
203-721-016	SFR	\$1 4.94	203-750-002	CONDO	\$7.46	203-750-054	CONDO	\$7.46
203-721-018	SFR	\$1 4.94	203-750-003	CONDO	\$7.46	203-750-055	CONDO	\$7.46
203-721-019	SFR	\$1 4.94	203-750-004	CONDO	\$7.46	203-750-056	CONDO	\$7.46
203-722-001	SFR	\$1 4.94	203-750-005	CONDO	\$7.46	203-750-057	CONDO	\$7.46
203-722-002	SFR	\$1 4.94	203-750-006	CONDO	\$7.46	203-750-058	CONDO	\$7.46
203-722-003	SFR	\$1 4.94	203-750-007	CONDO	\$7.46	203-750-059	CONDO	\$7.46
203-722-004	SFR	\$1 4.94	203-750-008	CONDO	\$7.46	203-750-060	CONDO	\$7.46
203-722-005	SFR	\$1 4.94	203-750-009	CONDO	\$7.46	203-750-061	CONDO	\$7.46
203-722-006	SFR	\$1 4.94	203-750-010	CONDO	\$7.46	203-750-062	CONDO	\$7.46
203-722-007	SFR	\$1 4.94	203-750-011	CONDO	\$7.46	203-750-063	CONDO	\$7.46
203-722-009	SFR	\$1 4.94	203-750-012	CONDO	\$7.46	203-750-064	CONDO	\$7.46
203-722-010	SFR	\$1 4.94	203-750-013	CONDO	\$7.46	203-750-065	CONDO	\$7.46
203-722-011	SFR	\$1 4.94	203-750-014	CONDO	\$7.46	203-750-066	CONDO	\$7.46
203-722-012	SFR	\$1 4.94	203-750-015	CONDO	\$7.46	203-750-067	CONDO	\$7.46
203-722-013	SFR	\$1 4.94	203-750-016	CONDO	\$7.46	203-750-068	CONDO	\$7.46
203-722-014	SFR	\$1 4.94	203-750-017	CONDO	\$7.46	203-760-001	SFR	\$1 4.94
203-731-001	SFR	\$1 4.94	203-750-018	CONDO	\$7.46	203-760-002	SFR	\$1 4.94
203-731-002	SFR	\$1 4.94	203-750-019	CONDO	\$7.46	203-760-003	SFR	\$1 4.94
203-731-003	SFR	\$1 4.94	203-750-020	CONDO	\$7.46	203-760-004	SFR	\$1 4.94
203-731-004	SFR	\$1 4.94	203-750-021	CONDO	\$7.46	203-760-005	SFR	\$1 4.94
203-731-005	SFR	\$1 4.94	203-750-022	CONDO	\$7.46	203-760-006	SFR	\$1 4.94
203-731-013	SFR	\$1 4.94	203-750-023	CONDO	\$7.46	203-760-007	SFR	\$1 4.94
203-731-014	SFR	\$1 4.94	203-750-024	CONDO	\$7.46	203-760-008	SFR	\$1 4.94

Assessor's Parcel Number	Property Class	FY16-17 Service Charge	Assessor's Parcel Number	Property Class	FY16-17 Service Charge	Assessor's Parcel Number	Property Class	FY16-17 Service Charge
203-760-009	SFR	\$14.94	203-830-007	SFR	\$14.94	206-530-025	SFR	\$14.94
203-760-010	SFR	\$14.94	203-830-008	SFR	\$14.94	206-530-026	SFR	\$14.94
203-760-011	SFR	\$14.94	203-830-009	SFR	\$14.94	206-530-027	SFR	\$14.94
203-760-012	SFR	\$14.94	203-830-010	SFR	\$14.94	206-530-028	SFR	\$14.94
203-760-013	SFR	\$14.94	203-830-011	SFR	\$14.94	206-530-029	SFR	\$14.94
203-760-014	SFR	\$14.94	203-830-012	SFR	\$14.94	206-530-030	SFR	\$14.94
203-760-015	SFR	\$14.94	203-830-013	SFR	\$14.94	206-530-031	SFR	\$14.94
203-760-016	SFR	\$14.94	203-830-014	SFR	\$14.94	206-530-032	SFR	\$14.94
203-760-018	SFR	\$14.94	203-830-015	SFR	\$14.94	206-530-033	SFR	\$14.94
203-760-019	SFR	\$14.94	203-830-016	SFR	\$14.94	206-530-034	SFR	\$14.94
203-760-020	SFR	\$14.94	203-830-017	SFR	\$14.94	206-530-035	SFR	\$14.94
203-760-021	SFR	\$14.94	203-840-001	SFR	\$14.94	206-530-036	SFR	\$14.94
203-760-031	SFR	\$14.94	203-840-002	SFR	\$14.94	206-530-037	SFR	\$14.94
203-770-005	COM	\$74.70	203-840-003	SFR	\$14.94	206-530-038	SFR	\$14.94
203-770-007	IND	\$74.70	203-840-004	SFR	\$14.94	206-530-039	SFR	\$14.94
203-780-005	COM	\$74.70	203-840-005	SFR	\$14.94	206-530-040	SFR	\$14.94
203-780-011	COM	\$74.70	203-840-006	SFR	\$14.94	206-530-041	SFR	\$14.94
203-780-012	COM	\$74.70	203-840-007	SFR	\$14.94	206-530-042	SFR	\$14.94
203-780-013	COM	\$74.70	203-840-008	SFR	\$14.94	206-530-043	SFR	\$14.94
203-780-014	COM	\$74.70	203-840-009	SFR	\$14.94	206-530-044	SFR	\$14.94
203-780-015	COM	\$74.70	203-840-012	SFR	\$14.94	206-530-045	SFR	\$14.94
203-780-016	COM	\$74.70	203-840-013	SFR	\$14.94	206-530-046	SFR	\$14.94
203-780-017	COM	\$74.70	203-840-015	SFR	\$14.94	206-530-047	SFR	\$14.94
203-780-018	COM	\$74.70	203-840-016	SFR	\$14.94	206-530-048	SFR	\$14.94
203-780-020	COM	\$74.70	204-050-029	MISC	\$7.46	206-530-049	SFR	\$14.94
203-780-055	COM	\$74.70	206-030-073	MISC	\$7.46	206-530-050	SFR	\$14.94
203-780-057	COM	\$74.70	206-030-085	MISC	\$7.46	206-530-051	SFR	\$14.94
203-780-060	COM	\$74.70	206-030-088	MISC	\$7.46	206-530-052	SFR	\$14.94
203-780-061	COM	\$74.70	206-530-001	SFR	\$14.94	206-530-053	SFR	\$14.94
203-780-062	COM	\$74.70	206-530-002	SFR	\$14.94	206-530-054	SFR	\$14.94
203-780-066	COM	\$74.70	206-530-003	SFR	\$14.94	206-530-055	SFR	\$14.94
203-780-067	COM	\$74.70	206-530-004	SFR	\$14.94	206-530-056	SFR	\$14.94
203-780-071	COM	\$74.70	206-530-005	SFR	\$14.94	206-530-057	SFR	\$14.94
203-780-072	COM	\$74.70	206-530-006	SFR	\$14.94	206-530-058	SFR	\$14.94
203-780-079	COM	\$74.70	206-530-007	SFR	\$14.94	206-530-059	SFR	\$14.94
203-790-001	CONDO	\$7.46	206-530-008	SFR	\$14.94	206-530-060	SFR	\$14.94
203-790-002	CONDO	\$7.46	206-530-009	SFR	\$14.94	206-530-061	SFR	\$14.94
203-790-003	CONDO	\$7.46	206-530-010	SFR	\$14.94	206-530-062	SFR	\$14.94
203-790-004	CONDO	\$7.46	206-530-011	SFR	\$14.94	206-530-063	SFR	\$14.94
203-820-004	SFR	\$14.94	206-530-012	SFR	\$14.94	206-530-064	SFR	\$14.94
203-820-005	SFR	\$14.94	206-530-013	SFR	\$14.94	206-530-065	SFR	\$14.94
203-820-006	SFR	\$14.94	206-530-014	SFR	\$14.94	206-530-066	SFR	\$14.94
203-820-007	SFR	\$14.94	206-530-015	SFR	\$14.94	206-530-067	SFR	\$14.94
203-820-014	SFR	\$14.94	206-530-016	SFR	\$14.94	206-530-068	SFR	\$14.94
203-820-015	SFR	\$14.94	206-530-017	SFR	\$14.94	206-530-069	SFR	\$14.94
203-820-016	SFR	\$14.94	206-530-018	SFR	\$14.94	206-530-070	SFR	\$14.94
203-830-001	SFR	\$14.94	206-530-019	SFR	\$14.94	206-530-071	SFR	\$14.94
203-830-002	SFR	\$14.94	206-530-020	SFR	\$14.94	206-530-072	SFR	\$14.94
203-830-003	SFR	\$14.94	206-530-021	SFR	\$14.94	206-530-073	SFR	\$14.94
203-830-004	SFR	\$14.94	206-530-022	SFR	\$14.94	206-530-074	SFR	\$14.94
203-830-005	SFR	\$14.94	206-530-023	SFR	\$14.94	206-530-075	SFR	\$14.94
203-830-006	SFR	\$14.94	206-530-024	SFR	\$14.94	206-530-076	SFR	\$14.94

CSA L-100 Countywide Street Lighting Final Annual Report  
Fiscal Year 2016-17

FINAL ROLL

Assessor's Parcel Number	Property Class	FY16-17 Service Charge	Assessor's Parcel Number	Property Class	FY16-17 Service Charge	Assessor's Parcel Number	Property Class	FY16-17 Service Charge
206-530-077	SFR	\$1 4.94	206-580-013	SFR	\$1 4.94	206-590-029	SFR	\$1 4.94
206-530-078	SFR	\$1 4.94	206-580-014	SFR	\$1 4.94	206-590-030	SFR	\$1 4.94
206-530-079	SFR	\$1 4.94	206-580-015	SFR	\$1 4.94	206-590-031	SFR	\$1 4.94
206-550-001	SFR	\$1 4.94	206-580-016	SFR	\$1 4.94	206-590-032	SFR	\$1 4.94
206-550-002	SFR	\$1 4.94	206-580-017	SFR	\$1 4.94	206-590-033	SFR	\$1 4.94
206-550-003	SFR	\$1 4.94	206-580-018	SFR	\$1 4.94	206-590-034	SFR	\$1 4.94
206-550-004	SFR	\$1 4.94	206-580-019	SFR	\$1 4.94	206-590-035	SFR	\$1 4.94
206-550-005	SFR	\$1 4.94	206-580-020	SFR	\$1 4.94	206-590-036	SFR	\$1 4.94
206-550-006	SFR	\$1 4.94	206-580-021	SFR	\$1 4.94	206-590-037	SFR	\$1 4.94
206-550-007	SFR	\$1 4.94	206-580-022	SFR	\$1 4.94	206-590-038	SFR	\$1 4.94
206-550-008	SFR	\$1 4.94	206-580-023	SFR	\$1 4.94	206-590-039	SFR	\$1 4.94
206-550-009	SFR	\$1 4.94	206-580-024	SFR	\$1 4.94	206-590-040	SFR	\$1 4.94
206-550-010	SFR	\$1 4.94	206-580-025	SFR	\$1 4.94	206-590-041	SFR	\$1 4.94
206-550-011	SFR	\$1 4.94	206-580-026	SFR	\$1 4.94	206-590-042	SFR	\$1 4.94
206-550-012	SFR	\$1 4.94	206-580-027	SFR	\$1 4.94	206-590-043	SFR	\$1 4.94
206-550-013	SFR	\$1 4.94	206-580-028	SFR	\$1 4.94	206-590-044	SFR	\$1 4.94
206-550-014	SFR	\$1 4.94	206-580-029	SFR	\$1 4.94	206-590-045	SFR	\$1 4.94
206-550-015	SFR	\$1 4.94	206-580-030	SFR	\$1 4.94	206-590-046	SFR	\$1 4.94
206-550-016	SFR	\$1 4.94	206-580-031	SFR	\$1 4.94	206-590-047	SFR	\$1 4.94
206-550-017	SFR	\$1 4.94	206-580-032	SFR	\$1 4.94	206-590-048	SFR	\$1 4.94
206-550-018	SFR	\$1 4.94	206-580-033	SFR	\$1 4.94	206-590-049	SFR	\$1 4.94
206-550-019	SFR	\$1 4.94	206-580-034	SFR	\$1 4.94	206-590-050	SFR	\$1 4.94
206-550-020	SFR	\$1 4.94	206-580-035	SFR	\$1 4.94	206-590-051	SFR	\$1 4.94
206-550-021	SFR	\$1 4.94	206-580-037	MFR8	\$119.52	206-590-052	SFR	\$1 4.94
206-550-022	SFR	\$1 4.94	206-590-001	SFR	\$1 4.94	206-590-053	SFR	\$1 4.94
206-550-023	SFR	\$1 4.94	206-590-002	SFR	\$1 4.94	206-590-054	SFR	\$1 4.94
206-550-024	SFR	\$1 4.94	206-590-003	SFR	\$1 4.94	206-590-055	SFR	\$1 4.94
206-550-025	SFR	\$1 4.94	206-590-004	SFR	\$1 4.94	206-590-056	SFR	\$1 4.94
206-550-026	SFR	\$1 4.94	206-590-005	SFR	\$1 4.94	206-590-057	SFR	\$1 4.94
206-550-027	SFR	\$1 4.94	206-590-006	SFR	\$1 4.94	206-590-058	SFR	\$1 4.94
206-550-028	SFR	\$1 4.94	206-590-007	SFR	\$1 4.94	206-590-059	SFR	\$1 4.94
206-550-029	SFR	\$1 4.94	206-590-008	SFR	\$1 4.94	206-590-060	SFR	\$1 4.94
206-550-030	SFR	\$1 4.94	206-590-009	SFR	\$1 4.94	206-590-061	SFR	\$1 4.94
206-550-031	SFR	\$1 4.94	206-590-010	SFR	\$1 4.94	206-590-062	SFR	\$1 4.94
206-550-032	SFR	\$1 4.94	206-590-011	SFR	\$1 4.94	206-590-063	SFR	\$1 4.94
206-550-033	SFR	\$1 4.94	206-590-012	SFR	\$1 4.94	206-590-064	SFR	\$1 4.94
206-550-034	SFR	\$1 4.94	206-590-013	SFR	\$1 4.94	206-590-065	SFR	\$1 4.94
206-550-035	SFR	\$1 4.94	206-590-014	SFR	\$1 4.94	206-590-066	SFR	\$1 4.94
206-550-036	SFR	\$1 4.94	206-590-015	SFR	\$1 4.94	206-590-067	SFR	\$1 4.94
206-550-037	SFR	\$1 4.94	206-590-016	SFR	\$1 4.94	206-590-068	SFR	\$1 4.94
206-580-001	SFR	\$1 4.94	206-590-017	SFR	\$1 4.94	206-590-069	SFR	\$1 4.94
206-580-002	SFR	\$1 4.94	206-590-018	SFR	\$1 4.94	206-590-070	SFR	\$1 4.94
206-580-003	SFR	\$1 4.94	206-590-019	SFR	\$1 4.94	206-590-071	SFR	\$1 4.94
206-580-004	SFR	\$1 4.94	206-590-020	SFR	\$1 4.94	206-590-072	SFR	\$1 4.94
206-580-005	SFR	\$1 4.94	206-590-021	SFR	\$1 4.94	206-590-073	SFR	\$1 4.94
206-580-006	SFR	\$1 4.94	206-590-022	SFR	\$1 4.94	206-590-074	SFR	\$1 4.94
206-580-007	SFR	\$1 4.94	206-590-023	SFR	\$1 4.94	206-590-075	SFR	\$1 4.94
206-580-008	SFR	\$1 4.94	206-590-024	SFR	\$1 4.94	206-590-076	SFR	\$1 4.94
206-580-009	SFR	\$1 4.94	206-590-025	SFR	\$1 4.94	206-590-077	SFR	\$1 4.94
206-580-010	SFR	\$1 4.94	206-590-026	SFR	\$1 4.94	206-590-078	SFR	\$1 4.94
206-580-011	SFR	\$1 4.94	206-590-027	SFR	\$1 4.94	206-590-079	SFR	\$1 4.94
206-580-012	SFR	\$1 4.94	206-590-028	SFR	\$1 4.94	206-590-080	SFR	\$1 4.94

Assessor's Parcel Number	Property Class	FY16-17 Service Charge	Assessor's Parcel Number	Property Class	FY16-17 Service Charge	Assessor's Parcel Number	Property Class	FY16-17 Service Charge
206-590-081	SFR	\$1 4.94	206-600-043	SFR	\$1 4.94	206-610-024	SFR	\$1 4.94
206-590-082	SFR	\$1 4.94	206-600-044	SFR	\$1 4.94	206-610-025	SFR	\$1 4.94
206-590-083	SFR	\$1 4.94	206-600-045	SFR	\$1 4.94	206-610-026	SFR	\$1 4.94
206-590-084	SFR	\$1 4.94	206-600-046	SFR	\$1 4.94	206-610-027	SFR	\$1 4.94
206-590-085	SFR	\$1 4.94	206-600-047	SFR	\$1 4.94	206-610-028	SFR	\$1 4.94
206-590-086	SFR	\$1 4.94	206-600-048	SFR	\$1 4.94	206-610-029	SFR	\$1 4.94
206-590-087	SFR	\$1 4.94	206-600-049	SFR	\$1 4.94	206-610-030	SFR	\$1 4.94
206-590-088	SFR	\$1 4.94	206-600-050	SFR	\$1 4.94	206-610-031	SFR	\$1 4.94
206-590-089	SFR	\$1 4.94	206-600-051	SFR	\$1 4.94	206-610-032	SFR	\$1 4.94
206-590-090	SFR	\$1 4.94	206-600-052	SFR	\$1 4.94	206-610-033	SFR	\$1 4.94
206-600-001	SFR	\$1 4.94	206-600-053	SFR	\$1 4.94	206-610-034	SFR	\$1 4.94
206-600-002	SFR	\$1 4.94	206-600-054	SFR	\$1 4.94	206-610-035	SFR	\$1 4.94
206-600-003	SFR	\$1 4.94	206-600-055	SFR	\$1 4.94	206-610-036	SFR	\$1 4.94
206-600-004	SFR	\$1 4.94	206-600-056	SFR	\$1 4.94	206-610-037	SFR	\$1 4.94
206-600-005	SFR	\$1 4.94	206-600-057	SFR	\$1 4.94	206-610-038	SFR	\$1 4.94
206-600-006	SFR	\$1 4.94	206-600-058	SFR	\$1 4.94	206-610-039	SFR	\$1 4.94
206-600-007	SFR	\$1 4.94	206-600-059	SFR	\$1 4.94	206-620-001	SFR	\$1 4.94
206-600-008	SFR	\$1 4.94	206-600-060	SFR	\$1 4.94	206-620-002	SFR	\$1 4.94
206-600-009	SFR	\$1 4.94	206-600-061	SFR	\$1 4.94	206-620-003	SFR	\$1 4.94
206-600-010	SFR	\$1 4.94	206-600-062	SFR	\$1 4.94	206-620-004	SFR	\$1 4.94
206-600-011	SFR	\$1 4.94	206-600-063	SFR	\$1 4.94	206-620-005	SFR	\$1 4.94
206-600-012	SFR	\$1 4.94	206-600-064	SFR	\$1 4.94	206-620-006	SFR	\$1 4.94
206-600-013	SFR	\$1 4.94	206-600-065	SFR	\$1 4.94	206-620-007	SFR	\$1 4.94
206-600-014	SFR	\$1 4.94	206-600-066	SFR	\$1 4.94	206-620-008	SFR	\$1 4.94
206-600-015	SFR	\$1 4.94	206-600-067	SFR	\$1 4.94	206-620-009	SFR	\$1 4.94
206-600-016	SFR	\$1 4.94	206-600-068	SFR	\$1 4.94	206-620-010	SFR	\$1 4.94
206-600-017	SFR	\$1 4.94	206-600-069	SFR	\$1 4.94	206-620-011	SFR	\$1 4.94
206-600-018	SFR	\$1 4.94	206-600-070	SFR	\$1 4.94	206-620-012	SFR	\$1 4.94
206-600-019	SFR	\$1 4.94	206-600-071	SFR	\$1 4.94	206-620-013	SFR	\$1 4.94
206-600-020	SFR	\$1 4.94	206-610-001	SFR	\$1 4.94	206-620-014	SFR	\$1 4.94
206-600-021	SFR	\$1 4.94	206-610-002	SFR	\$1 4.94	206-620-015	SFR	\$1 4.94
206-600-022	SFR	\$1 4.94	206-610-003	SFR	\$1 4.94	206-620-016	SFR	\$1 4.94
206-600-023	SFR	\$1 4.94	206-610-004	SFR	\$1 4.94	206-620-017	SFR	\$1 4.94
206-600-024	SFR	\$1 4.94	206-610-005	SFR	\$1 4.94	206-620-018	SFR	\$1 4.94
206-600-025	SFR	\$1 4.94	206-610-006	SFR	\$1 4.94	206-620-019	SFR	\$1 4.94
206-600-026	SFR	\$1 4.94	206-610-007	SFR	\$1 4.94	206-620-020	SFR	\$1 4.94
206-600-027	SFR	\$1 4.94	206-610-008	SFR	\$1 4.94	206-620-022	SFR	\$1 4.94
206-600-028	SFR	\$1 4.94	206-610-009	SFR	\$1 4.94	206-620-023	SFR	\$1 4.94
206-600-029	SFR	\$1 4.94	206-610-010	SFR	\$1 4.94	206-620-024	SFR	\$1 4.94
206-600-030	SFR	\$1 4.94	206-610-011	SFR	\$1 4.94	206-620-025	SFR	\$1 4.94
206-600-031	SFR	\$1 4.94	206-610-012	SFR	\$1 4.94	206-620-026	SFR	\$1 4.94
206-600-032	SFR	\$1 4.94	206-610-013	SFR	\$1 4.94	206-620-027	SFR	\$1 4.94
206-600-033	SFR	\$1 4.94	206-610-014	SFR	\$1 4.94	206-620-028	SFR	\$1 4.94
206-600-034	SFR	\$1 4.94	206-610-015	SFR	\$1 4.94	206-620-029	SFR	\$1 4.94
206-600-035	SFR	\$1 4.94	206-610-016	SFR	\$1 4.94	206-620-030	SFR	\$1 4.94
206-600-036	SFR	\$1 4.94	206-610-017	SFR	\$1 4.94	206-620-031	SFR	\$1 4.94
206-600-037	SFR	\$1 4.94	206-610-018	SFR	\$1 4.94	206-620-032	SFR	\$1 4.94
206-600-038	SFR	\$1 4.94	206-610-019	SFR	\$1 4.94	206-620-033	SFR	\$1 4.94
206-600-039	SFR	\$1 4.94	206-610-020	SFR	\$1 4.94	206-620-034	SFR	\$1 4.94
206-600-040	SFR	\$1 4.94	206-610-021	SFR	\$1 4.94	206-620-035	SFR	\$1 4.94
206-600-041	SFR	\$1 4.94	206-610-022	SFR	\$1 4.94	206-620-036	SFR	\$1 4.94
206-600-042	SFR	\$1 4.94	206-610-023	SFR	\$1 4.94	206-620-037	SFR	\$1 4.94



CSA L-100 Countywide Street Lighting Final Annual Report  
Fiscal Year 2016-17

FINAL ROLL

Assessor's Parcel Number	Property Class	FY16-17 Service Charge	Assessor's Parcel Number	Property Class	FY16-17 Service Charge	Assessor's Parcel Number	Property Class	FY16-17 Service Charge
206-620-038	SFR	\$1 4.94	206-630-033	SFR	\$1 4.94	206-640-033	SFR	\$1 4.94
206-620-039	SFR	\$1 4.94	206-630-034	SFR	\$1 4.94	206-640-034	SFR	\$1 4.94
206-620-040	SFR	\$1 4.94	206-630-035	SFR	\$1 4.94	206-640-035	SFR	\$1 4.94
206-620-041	SFR	\$1 4.94	206-630-036	SFR	\$1 4.94	206-650-001	SFR	\$1 4.94
206-620-042	SFR	\$1 4.94	206-630-037	SFR	\$1 4.94	206-650-002	SFR	\$1 4.94
206-620-043	SFR	\$1 4.94	206-630-038	SFR	\$1 4.94	206-650-003	SFR	\$1 4.94
206-620-044	SFR	\$1 4.94	206-630-039	SFR	\$1 4.94	206-650-004	SFR	\$1 4.94
206-620-045	SFR	\$1 4.94	206-630-040	SFR	\$1 4.94	206-650-005	SFR	\$1 4.94
206-620-046	SFR	\$1 4.94	206-630-041	SFR	\$1 4.94	206-650-006	SFR	\$1 4.94
206-620-047	SFR	\$1 4.94	206-630-042	SFR	\$1 4.94	206-650-007	SFR	\$1 4.94
206-620-048	SFR	\$1 4.94	206-630-043	SFR	\$1 4.94	206-650-008	SFR	\$1 4.94
206-620-049	SFR	\$1 4.94	206-630-044	SFR	\$1 4.94	206-650-009	SFR	\$1 4.94
206-620-050	SFR	\$1 4.94	206-630-045	SFR	\$1 4.94	206-660-001	SFR	\$1 4.94
206-620-051	SFR	\$1 4.94	206-630-046	SFR	\$1 4.94	206-660-002	SFR	\$1 4.94
206-620-052	SFR	\$1 4.94	206-630-047	SFR	\$1 4.94	206-660-003	SFR	\$1 4.94
206-620-053	SFR	\$1 4.94	206-630-048	SFR	\$1 4.94	206-660-004	SFR	\$1 4.94
206-620-054	SFR	\$1 4.94	206-630-049	SFR	\$1 4.94	206-660-005	SFR	\$1 4.94
206-620-055	SFR	\$1 4.94	206-630-050	SFR	\$1 4.94	206-660-006	SFR	\$1 4.94
206-620-056	SFR	\$1 4.94	206-630-051	SFR	\$1 4.94	206-660-007	SFR	\$1 4.94
206-620-058	SFR	\$1 4.94	206-630-052	SFR	\$1 4.94	206-660-008	SFR	\$1 4.94
206-630-001	SFR	\$1 4.94	206-640-001	SFR	\$1 4.94	206-660-009	SFR	\$1 4.94
206-630-002	SFR	\$1 4.94	206-640-002	SFR	\$1 4.94	206-660-010	SFR	\$1 4.94
206-630-003	SFR	\$1 4.94	206-640-003	SFR	\$1 4.94	206-660-011	SFR	\$1 4.94
206-630-004	SFR	\$1 4.94	206-640-004	SFR	\$1 4.94	206-660-012	SFR	\$1 4.94
206-630-005	SFR	\$1 4.94	206-640-005	SFR	\$1 4.94	206-660-013	SFR	\$1 4.94
206-630-006	SFR	\$1 4.94	206-640-006	SFR	\$1 4.94	206-660-014	SFR	\$1 4.94
206-630-007	SFR	\$1 4.94	206-640-007	SFR	\$1 4.94	206-660-015	SFR	\$1 4.94
206-630-008	SFR	\$1 4.94	206-640-008	SFR	\$1 4.94	206-660-016	SFR	\$1 4.94
206-630-009	SFR	\$1 4.94	206-640-009	SFR	\$1 4.94	206-660-017	SFR	\$1 4.94
206-630-010	SFR	\$1 4.94	206-640-010	SFR	\$1 4.94	206-660-018	SFR	\$1 4.94
206-630-011	SFR	\$1 4.94	206-640-011	SFR	\$1 4.94	206-660-019	SFR	\$1 4.94
206-630-012	SFR	\$1 4.94	206-640-012	SFR	\$1 4.94	206-660-020	SFR	\$1 4.94
206-630-013	SFR	\$1 4.94	206-640-013	SFR	\$1 4.94	206-660-021	SFR	\$1 4.94
206-630-014	SFR	\$1 4.94	206-640-014	SFR	\$1 4.94	206-660-022	SFR	\$1 4.94
206-630-015	SFR	\$1 4.94	206-640-015	SFR	\$1 4.94	206-660-023	SFR	\$1 4.94
206-630-016	SFR	\$1 4.94	206-640-016	SFR	\$1 4.94	206-660-024	SFR	\$1 4.94
206-630-017	SFR	\$1 4.94	206-640-017	SFR	\$1 4.94	206-660-025	SFR	\$1 4.94
206-630-018	SFR	\$1 4.94	206-640-018	SFR	\$1 4.94	206-660-026	SFR	\$1 4.94
206-630-019	SFR	\$1 4.94	206-640-019	SFR	\$1 4.94	206-660-027	SFR	\$1 4.94
206-630-020	SFR	\$1 4.94	206-640-020	SFR	\$1 4.94	206-660-028	SFR	\$1 4.94
206-630-021	SFR	\$1 4.94	206-640-021	SFR	\$1 4.94	206-660-029	SFR	\$1 4.94
206-630-022	SFR	\$1 4.94	206-640-022	SFR	\$1 4.94	206-660-030	SFR	\$1 4.94
206-630-023	SFR	\$1 4.94	206-640-023	SFR	\$1 4.94	206-660-031	SFR	\$1 4.94
206-630-024	SFR	\$1 4.94	206-640-024	SFR	\$1 4.94	206-660-032	SFR	\$1 4.94
206-630-025	SFR	\$1 4.94	206-640-025	SFR	\$1 4.94	206-660-033	SFR	\$1 4.94
206-630-026	SFR	\$1 4.94	206-640-026	SFR	\$1 4.94	206-660-034	SFR	\$1 4.94
206-630-027	SFR	\$1 4.94	206-640-027	SFR	\$1 4.94	206-660-035	SFR	\$1 4.94
206-630-028	SFR	\$1 4.94	206-640-028	SFR	\$1 4.94	206-660-036	SFR	\$1 4.94
206-630-029	SFR	\$1 4.94	206-640-029	SFR	\$1 4.94	206-660-037	SFR	\$1 4.94
206-630-030	SFR	\$1 4.94	206-640-030	SFR	\$1 4.94	206-660-038	SFR	\$1 4.94
206-630-031	SFR	\$1 4.94	206-640-031	SFR	\$1 4.94	206-660-039	SFR	\$1 4.94
206-630-032	SFR	\$1 4.94	206-640-032	SFR	\$1 4.94	206-660-040	SFR	\$1 4.94

CSA L-100 Countywide Street Lighting Final Annual Report  
Fiscal Year 2016-17

FINAL ROLL

Assessor's Parcel Number	Property Class	FY16-17 Service Charge	Assessor's Parcel Number	Property Class	FY16-17 Service Charge	Assessor's Parcel Number	Property Class	FY16-17 Service Charge
206-660-041	SFR	\$1 4.94	206-670-043	SFR	\$1 4.94	206-700-025	CONDO	\$7.46
206-660-042	SFR	\$1 4.94	206-670-044	SFR	\$1 4.94	206-700-026	CONDO	\$7.46
206-660-043	SFR	\$1 4.94	206-670-045	SFR	\$1 4.94	206-700-027	CONDO	\$7.46
206-660-044	SFR	\$1 4.94	206-670-046	SFR	\$1 4.94	206-700-028	CONDO	\$7.46
206-660-045	SFR	\$1 4.94	206-670-047	SFR	\$1 4.94	206-700-029	CONDO	\$7.46
206-660-046	SFR	\$1 4.94	206-670-048	SFR	\$1 4.94	206-700-030	CONDO	\$7.46
206-660-047	SFR	\$1 4.94	206-670-049	SFR	\$1 4.94	206-700-031	CONDO	\$7.46
206-660-048	SFR	\$1 4.94	206-670-050	SFR	\$1 4.94	206-700-032	CONDO	\$7.46
206-660-049	SFR	\$1 4.94	206-680-001	SFR	\$1 4.94	206-700-033	CONDO	\$7.46
206-660-050	SFR	\$1 4.94	206-680-002	SFR	\$1 4.94	206-700-034	CONDO	\$7.46
206-670-001	SFR	\$1 4.94	206-680-003	SFR	\$1 4.94	206-700-035	CONDO	\$7.46
206-670-002	SFR	\$1 4.94	206-680-004	SFR	\$1 4.94	206-700-036	CONDO	\$7.46
206-670-003	SFR	\$1 4.94	206-680-005	SFR	\$1 4.94	206-700-037	CONDO	\$7.46
206-670-004	SFR	\$1 4.94	206-680-006	SFR	\$1 4.94	206-700-038	CONDO	\$7.46
206-670-005	SFR	\$1 4.94	206-680-007	SFR	\$1 4.94	206-700-039	CONDO	\$7.46
206-670-006	SFR	\$1 4.94	206-680-008	SFR	\$1 4.94	206-700-040	CONDO	\$7.46
206-670-007	SFR	\$1 4.94	206-680-009	SFR	\$1 4.94	206-700-041	CONDO	\$7.46
206-670-008	SFR	\$1 4.94	206-680-010	SFR	\$1 4.94	206-700-042	CONDO	\$7.46
206-670-009	SFR	\$1 4.94	206-680-011	SFR	\$1 4.94	206-700-043	CONDO	\$7.46
206-670-010	SFR	\$1 4.94	206-680-012	SFR	\$1 4.94	206-700-044	CONDO	\$7.46
206-670-011	SFR	\$1 4.94	206-680-013	SFR	\$1 4.94	206-700-045	CONDO	\$7.46
206-670-012	SFR	\$1 4.94	206-680-014	SFR	\$1 4.94	206-700-046	CONDO	\$7.46
206-670-013	SFR	\$1 4.94	206-680-015	SFR	\$1 4.94	206-700-047	CONDO	\$7.46
206-670-014	SFR	\$1 4.94	206-680-016	SFR	\$1 4.94	206-700-048	CONDO	\$7.46
206-670-015	SFR	\$1 4.94	206-680-017	SFR	\$1 4.94	206-700-049	CONDO	\$7.46
206-670-016	SFR	\$1 4.94	206-680-018	SFR	\$1 4.94	206-700-050	CONDO	\$7.46
206-670-017	SFR	\$1 4.94	206-680-019	SFR	\$1 4.94	206-700-051	CONDO	\$7.46
206-670-018	SFR	\$1 4.94	206-680-020	SFR	\$1 4.94	206-700-052	CONDO	\$7.46
206-670-019	SFR	\$1 4.94	206-700-001	CONDO	\$7.46	206-700-053	CONDO	\$7.46
206-670-020	SFR	\$1 4.94	206-700-002	CONDO	\$7.46	206-700-054	CONDO	\$7.46
206-670-021	SFR	\$1 4.94	206-700-003	CONDO	\$7.46	206-700-055	CONDO	\$7.46
206-670-022	SFR	\$1 4.94	206-700-004	CONDO	\$7.46	206-700-056	CONDO	\$7.46
206-670-023	SFR	\$1 4.94	206-700-005	CONDO	\$7.46	206-700-057	CONDO	\$7.46
206-670-024	SFR	\$1 4.94	206-700-006	CONDO	\$7.46	206-700-058	CONDO	\$7.46
206-670-025	SFR	\$1 4.94	206-700-007	CONDO	\$7.46	206-700-059	CONDO	\$7.46
206-670-026	SFR	\$1 4.94	206-700-008	CONDO	\$7.46	206-700-060	CONDO	\$7.46
206-670-027	SFR	\$1 4.94	206-700-009	CONDO	\$7.46	206-700-061	CONDO	\$7.46
206-670-028	SFR	\$1 4.94	206-700-010	CONDO	\$7.46	206-700-062	CONDO	\$7.46
206-670-029	SFR	\$1 4.94	206-700-011	CONDO	\$7.46	206-700-063	CONDO	\$7.46
206-670-030	SFR	\$1 4.94	206-700-012	CONDO	\$7.46	206-700-064	CONDO	\$7.46
206-670-031	SFR	\$1 4.94	206-700-013	CONDO	\$7.46	206-700-065	CONDO	\$7.46
206-670-032	SFR	\$1 4.94	206-700-014	CONDO	\$7.46	206-700-066	CONDO	\$7.46
206-670-033	SFR	\$1 4.94	206-700-015	CONDO	\$7.46	206-700-067	CONDO	\$7.46
206-670-034	SFR	\$1 4.94	206-700-016	CONDO	\$7.46	206-700-068	CONDO	\$7.46
206-670-035	SFR	\$1 4.94	206-700-017	CONDO	\$7.46	206-700-069	CONDO	\$7.46
206-670-036	SFR	\$1 4.94	206-700-018	CONDO	\$7.46	206-700-070	CONDO	\$7.46
206-670-037	SFR	\$1 4.94	206-700-019	CONDO	\$7.46	206-700-071	CONDO	\$7.46
206-670-038	SFR	\$1 4.94	206-700-020	CONDO	\$7.46	206-700-072	CONDO	\$7.46
206-670-039	SFR	\$1 4.94	206-700-021	CONDO	\$7.46	206-700-073	CONDO	\$7.46
206-670-040	SFR	\$1 4.94	206-700-022	CONDO	\$7.46	206-700-074	CONDO	\$7.46
206-670-041	SFR	\$1 4.94	206-700-023	CONDO	\$7.46	206-700-075	CONDO	\$7.46
206-670-042	SFR	\$1 4.94	206-700-024	CONDO	\$7.46	206-700-076	CONDO	\$7.46

CSA L-100 Countywide Street Lighting Final Annual Report  
Fiscal Year 2016-17

FINAL ROLL

Assessor's Parcel Number	Property Class	FY16-17 Service Charge	Assessor's Parcel Number	Property Class	FY16-17 Service Charge	Assessor's Parcel Number	Property Class	FY16-17 Service Charge
206-700-077	CONDO	\$7.46	206-710-002	SFR	\$14.94	206-710-054	SFR	\$14.94
206-700-078	CONDO	\$7.46	206-710-003	SFR	\$14.94	206-710-055	SFR	\$14.94
206-700-079	CONDO	\$7.46	206-710-004	SFR	\$14.94	206-710-056	SFR	\$14.94
206-700-080	CONDO	\$7.46	206-710-005	SFR	\$14.94	206-710-057	SFR	\$14.94
206-700-081	CONDO	\$7.46	206-710-006	SFR	\$14.94	206-710-058	SFR	\$14.94
206-700-082	CONDO	\$7.46	206-710-007	SFR	\$14.94	206-710-059	SFR	\$14.94
206-700-083	CONDO	\$7.46	206-710-008	SFR	\$14.94	206-710-060	SFR	\$14.94
206-700-084	CONDO	\$7.46	206-710-009	SFR	\$14.94	206-720-001	SFR	\$14.94
206-700-085	CONDO	\$7.46	206-710-010	SFR	\$14.94	206-720-002	SFR	\$14.94
206-700-086	CONDO	\$7.46	206-710-011	SFR	\$14.94	206-720-003	SFR	\$14.94
206-700-087	CONDO	\$7.46	206-710-012	SFR	\$14.94	206-720-004	SFR	\$14.94
206-700-088	CONDO	\$7.46	206-710-013	SFR	\$14.94	206-720-005	SFR	\$14.94
206-700-089	CONDO	\$7.46	206-710-014	SFR	\$14.94	206-720-006	SFR	\$14.94
206-700-090	CONDO	\$7.46	206-710-015	SFR	\$14.94	206-720-007	SFR	\$14.94
206-700-091	CONDO	\$7.46	206-710-016	SFR	\$14.94	206-720-008	SFR	\$14.94
206-700-092	CONDO	\$7.46	206-710-017	SFR	\$14.94	206-720-009	SFR	\$14.94
206-700-093	CONDO	\$7.46	206-710-018	SFR	\$14.94	206-720-010	SFR	\$14.94
206-700-094	CONDO	\$7.46	206-710-019	SFR	\$14.94	206-720-011	SFR	\$14.94
206-700-095	CONDO	\$7.46	206-710-020	SFR	\$14.94	206-720-012	SFR	\$14.94
206-700-096	CONDO	\$7.46	206-710-021	SFR	\$14.94	206-720-013	SFR	\$14.94
206-700-097	CONDO	\$7.46	206-710-022	SFR	\$14.94	206-720-014	SFR	\$14.94
206-700-098	CONDO	\$7.46	206-710-023	SFR	\$14.94	206-720-015	SFR	\$14.94
206-700-099	CONDO	\$7.46	206-710-024	SFR	\$14.94	206-720-016	SFR	\$14.94
206-700-100	CONDO	\$7.46	206-710-025	SFR	\$14.94	206-720-017	SFR	\$14.94
206-700-101	CONDO	\$7.46	206-710-026	SFR	\$14.94	206-720-018	SFR	\$14.94
206-700-102	CONDO	\$7.46	206-710-027	SFR	\$14.94	206-720-019	SFR	\$14.94
206-700-103	CONDO	\$7.46	206-710-028	SFR	\$14.94	206-720-020	SFR	\$14.94
206-700-104	CONDO	\$7.46	206-710-029	SFR	\$14.94	206-720-021	SFR	\$14.94
206-700-105	CONDO	\$7.46	206-710-030	SFR	\$14.94	206-720-022	SFR	\$14.94
206-700-106	CONDO	\$7.46	206-710-031	SFR	\$14.94	206-720-023	SFR	\$14.94
206-700-107	CONDO	\$7.46	206-710-032	SFR	\$14.94	206-720-024	SFR	\$14.94
206-700-108	CONDO	\$7.46	206-710-033	SFR	\$14.94	206-720-025	SFR	\$14.94
206-700-109	CONDO	\$7.46	206-710-034	SFR	\$14.94	206-720-026	SFR	\$14.94
206-700-110	CONDO	\$7.46	206-710-035	SFR	\$14.94	206-720-027	SFR	\$14.94
206-700-111	CONDO	\$7.46	206-710-036	SFR	\$14.94	206-720-028	SFR	\$14.94
206-700-112	CONDO	\$7.46	206-710-037	SFR	\$14.94	206-720-029	SFR	\$14.94
206-700-113	CONDO	\$7.46	206-710-038	SFR	\$14.94	206-720-030	SFR	\$14.94
206-700-114	CONDO	\$7.46	206-710-039	SFR	\$14.94	206-720-031	SFR	\$14.94
206-700-115	CONDO	\$7.46	206-710-040	SFR	\$14.94	206-720-032	SFR	\$14.94
206-700-116	CONDO	\$7.46	206-710-041	SFR	\$14.94	206-720-033	SFR	\$14.94
206-700-117	CONDO	\$7.46	206-710-042	SFR	\$14.94	206-720-034	SFR	\$14.94
206-700-118	CONDO	\$7.46	206-710-043	SFR	\$14.94	206-720-035	SFR	\$14.94
206-700-119	CONDO	\$7.46	206-710-044	SFR	\$14.94	206-720-036	SFR	\$14.94
206-700-120	CONDO	\$7.46	206-710-045	SFR	\$14.94	206-720-037	SFR	\$14.94
206-700-121	CONDO	\$7.46	206-710-046	SFR	\$14.94	206-720-038	SFR	\$14.94
206-700-122	CONDO	\$7.46	206-710-047	SFR	\$14.94	206-720-039	SFR	\$14.94
206-700-123	CONDO	\$7.46	206-710-048	SFR	\$14.94	206-720-040	SFR	\$14.94
206-700-124	CONDO	\$7.46	206-710-049	SFR	\$14.94	206-720-041	SFR	\$14.94
206-700-125	CONDO	\$7.46	206-710-050	SFR	\$14.94	206-720-042	SFR	\$14.94
206-700-126	CONDO	\$7.46	206-710-051	SFR	\$14.94	206-720-043	SFR	\$14.94
206-700-127	CONDO	\$7.46	206-710-052	SFR	\$14.94	206-720-044	SFR	\$14.94
206-710-001	SFR	\$14.94	206-710-053	SFR	\$14.94	206-720-045	SFR	\$14.94

Assessor's Parcel Number	Property Class	FY16-17 Service Charge	Assessor's Parcel Number	Property Class	FY16-17 Service Charge	Assessor's Parcel Number	Property Class	FY16-17 Service Charge
206-720-046	SFR	\$1 4.94	206-730-020	SFR	\$1 4.94	206-740-023	SFR	\$1 4.94
206-720-047	SFR	\$1 4.94	206-730-021	SFR	\$1 4.94	206-740-024	SFR	\$1 4.94
206-720-048	SFR	\$1 4.94	206-730-022	SFR	\$1 4.94	206-740-025	SFR	\$1 4.94
206-720-049	SFR	\$1 4.94	206-730-023	SFR	\$1 4.94	206-740-026	SFR	\$1 4.94
206-720-050	SFR	\$1 4.94	206-730-024	SFR	\$1 4.94	206-740-027	SFR	\$1 4.94
206-720-051	SFR	\$1 4.94	206-730-025	SFR	\$1 4.94	206-740-028	SFR	\$1 4.94
206-720-052	SFR	\$1 4.94	206-730-026	SFR	\$1 4.94	206-740-029	SFR	\$1 4.94
206-720-053	SFR	\$1 4.94	206-730-030	SFR	\$1 4.94	206-750-001	SFR	\$1 4.94
206-720-054	SFR	\$1 4.94	206-730-031	SFR	\$1 4.94	206-750-002	SFR	\$1 4.94
206-720-055	SFR	\$1 4.94	206-730-032	SFR	\$1 4.94	206-750-003	SFR	\$1 4.94
206-720-056	SFR	\$1 4.94	206-730-033	SFR	\$1 4.94	206-750-004	SFR	\$1 4.94
206-720-057	SFR	\$1 4.94	206-730-034	SFR	\$1 4.94	206-750-005	SFR	\$1 4.94
206-720-058	SFR	\$1 4.94	206-730-035	SFR	\$1 4.94	206-750-006	SFR	\$1 4.94
206-720-059	SFR	\$1 4.94	206-730-036	SFR	\$1 4.94	206-750-007	SFR	\$1 4.94
206-720-060	SFR	\$1 4.94	206-730-037	SFR	\$1 4.94	206-750-008	SFR	\$1 4.94
206-720-061	SFR	\$1 4.94	206-730-038	SFR	\$1 4.94	206-750-009	SFR	\$1 4.94
206-720-062	SFR	\$1 4.94	206-730-039	SFR	\$1 4.94	206-750-010	SFR	\$1 4.94
206-720-063	SFR	\$1 4.94	206-730-040	SFR	\$1 4.94	206-750-011	SFR	\$1 4.94
206-720-064	SFR	\$1 4.94	206-730-041	SFR	\$1 4.94	206-750-012	SFR	\$1 4.94
206-720-065	SFR	\$1 4.94	206-730-042	SFR	\$1 4.94	206-750-013	SFR	\$1 4.94
206-720-066	SFR	\$1 4.94	206-730-043	SFR	\$1 4.94	206-750-014	SFR	\$1 4.94
206-720-067	SFR	\$1 4.94	206-730-044	SFR	\$1 4.94	206-750-015	SFR	\$1 4.94
206-720-068	SFR	\$1 4.94	206-730-045	SFR	\$1 4.94	206-750-016	SFR	\$1 4.94
206-720-069	SFR	\$1 4.94	206-730-046	SFR	\$1 4.94	206-750-017	SFR	\$1 4.94
206-720-070	SFR	\$1 4.94	206-730-047	SFR	\$1 4.94	206-750-018	SFR	\$1 4.94
206-720-071	SFR	\$1 4.94	206-730-048	SFR	\$1 4.94	206-750-019	SFR	\$1 4.94
206-720-072	SFR	\$1 4.94	206-730-049	SFR	\$1 4.94	206-750-020	SFR	\$1 4.94
206-720-073	SFR	\$1 4.94	206-730-050	SFR	\$1 4.94	206-750-021	SFR	\$1 4.94
206-720-074	SFR	\$1 4.94	206-730-051	SFR	\$1 4.94	206-750-022	SFR	\$1 4.94
206-720-075	SFR	\$1 4.94	206-730-052	SFR	\$1 4.94	206-750-023	SFR	\$1 4.94
206-720-076	SFR	\$1 4.94	206-740-001	SFR	\$1 4.94	206-750-024	SFR	\$1 4.94
206-720-077	SFR	\$1 4.94	206-740-002	SFR	\$1 4.94	206-750-025	SFR	\$1 4.94
206-720-078	SFR	\$1 4.94	206-740-003	SFR	\$1 4.94	206-750-026	SFR	\$1 4.94
206-730-001	SFR	\$1 4.94	206-740-004	SFR	\$1 4.94	206-750-027	SFR	\$1 4.94
206-730-002	SFR	\$1 4.94	206-740-005	SFR	\$1 4.94	206-750-028	SFR	\$1 4.94
206-730-003	SFR	\$1 4.94	206-740-006	SFR	\$1 4.94	206-750-029	SFR	\$1 4.94
206-730-004	SFR	\$1 4.94	206-740-007	SFR	\$1 4.94	206-750-030	SFR	\$1 4.94
206-730-005	SFR	\$1 4.94	206-740-008	SFR	\$1 4.94	206-750-031	SFR	\$1 4.94
206-730-006	SFR	\$1 4.94	206-740-009	SFR	\$1 4.94	206-750-032	SFR	\$1 4.94
206-730-007	SFR	\$1 4.94	206-740-010	SFR	\$1 4.94	206-750-033	SFR	\$1 4.94
206-730-008	SFR	\$1 4.94	206-740-011	SFR	\$1 4.94	206-750-034	SFR	\$1 4.94
206-730-009	SFR	\$1 4.94	206-740-012	SFR	\$1 4.94	206-750-035	SFR	\$1 4.94
206-730-010	SFR	\$1 4.94	206-740-013	SFR	\$1 4.94	206-750-036	SFR	\$1 4.94
206-730-011	SFR	\$1 4.94	206-740-014	SFR	\$1 4.94	206-750-037	SFR	\$1 4.94
206-730-012	SFR	\$1 4.94	206-740-015	SFR	\$1 4.94	206-750-038	SFR	\$1 4.94
206-730-013	SFR	\$1 4.94	206-740-016	SFR	\$1 4.94	206-750-039	SFR	\$1 4.94
206-730-014	SFR	\$1 4.94	206-740-017	SFR	\$1 4.94	206-750-040	SFR	\$1 4.94
206-730-015	SFR	\$1 4.94	206-740-018	SFR	\$1 4.94	206-750-041	SFR	\$1 4.94
206-730-016	SFR	\$1 4.94	206-740-019	SFR	\$1 4.94	206-750-042	SFR	\$1 4.94
206-730-017	SFR	\$1 4.94	206-740-020	SFR	\$1 4.94	206-750-043	SFR	\$1 4.94
206-730-018	SFR	\$1 4.94	206-740-021	SFR	\$1 4.94	206-750-044	SFR	\$1 4.94
206-730-019	SFR	\$1 4.94	206-740-022	SFR	\$1 4.94	206-750-045	SFR	\$1 4.94

CSA L-100 Countywide Street Lighting Final Annual Report  
Fiscal Year 2016-17

FINAL ROLL

Assessor's Parcel Number	Property Class	FY16-17 Service Charge	Assessor's Parcel Number	Property Class	FY16-17 Service Charge	Assessor's Parcel Number	Property Class	FY16-17 Service Charge
206-750-046	SFR	\$14.94	206-760-008	VSFR	\$7.46	206-780-012	VSFR	\$7.46
206-750-047	SFR	\$14.94	206-760-009	VSFR	\$7.46	206-780-013	VSFR	\$7.46
206-750-048	SFR	\$14.94	206-760-010	VSFR	\$7.46	206-780-014	VSFR	\$7.46
206-750-049	SFR	\$14.94	206-760-011	VSFR	\$7.46	206-780-015	VSFR	\$7.46
206-750-050	SFR	\$14.94	206-760-012	VSFR	\$7.46	206-780-016	VSFR	\$7.46
206-750-051	SFR	\$14.94	206-760-013	VSFR	\$7.46	206-780-017	VSFR	\$7.46
206-750-052	SFR	\$14.94	206-760-014	VSFR	\$7.46	206-780-018	VSFR	\$7.46
206-750-053	SFR	\$14.94	206-760-015	VSFR	\$7.46	206-790-001	VSFR	\$7.46
206-750-054	SFR	\$14.94	206-760-016	VSFR	\$7.46	206-790-002	VSFR	\$7.46
206-750-055	SFR	\$14.94	206-760-017	VSFR	\$7.46	206-790-003	VSFR	\$7.46
206-750-056	SFR	\$14.94	206-760-018	VSFR	\$7.46	206-790-004	VSFR	\$7.46
206-750-057	SFR	\$14.94	206-760-019	VSFR	\$7.46	206-790-005	VSFR	\$7.46
206-750-058	SFR	\$14.94	206-760-020	VSFR	\$7.46	206-790-006	VSFR	\$7.46
206-750-059	SFR	\$14.94	206-760-021	VSFR	\$7.46	206-790-007	VSFR	\$7.46
206-750-060	SFR	\$14.94	206-770-001	VSFR	\$7.46	206-790-008	VSFR	\$7.46
206-750-061	SFR	\$14.94	206-770-002	VSFR	\$7.46	206-790-009	VSFR	\$7.46
206-750-062	SFR	\$14.94	206-770-003	VSFR	\$7.46	206-790-010	VSFR	\$7.46
206-750-063	SFR	\$14.94	206-770-004	VSFR	\$7.46	206-790-011	VSFR	\$7.46
206-750-064	SFR	\$14.94	206-770-005	VSFR	\$7.46	206-790-012	SFR	\$14.94
206-750-065	SFR	\$14.94	206-770-006	VSFR	\$7.46	206-790-013	SFR	\$14.94
206-750-066	SFR	\$14.94	206-770-007	VSFR	\$7.46	206-790-014	SFR	\$14.94
206-750-067	SFR	\$14.94	206-770-008	VSFR	\$7.46	206-790-015	VSFR	\$7.46
206-750-068	SFR	\$14.94	206-770-009	VSFR	\$7.46	206-790-016	VSFR	\$7.46
206-750-069	SFR	\$14.94	206-770-010	VSFR	\$7.46	206-790-017	VSFR	\$7.46
206-750-070	SFR	\$14.94	206-770-011	VSFR	\$7.46	206-790-018	VSFR	\$7.46
206-750-071	SFR	\$14.94	206-770-012	VSFR	\$7.46	206-790-019	VSFR	\$7.46
206-750-072	SFR	\$14.94	206-770-013	VSFR	\$7.46	206-790-020	VSFR	\$7.46
206-750-073	SFR	\$14.94	206-770-014	VSFR	\$7.46	206-790-021	VSFR	\$7.46
206-750-074	SFR	\$14.94	206-770-015	VSFR	\$7.46	206-790-022	VSFR	\$7.46
206-750-075	SFR	\$14.94	206-770-016	VSFR	\$7.46	206-790-023	VSFR	\$7.46
206-750-076	SFR	\$14.94	206-770-017	VSFR	\$7.46	206-790-024	VSFR	\$7.46
206-750-077	SFR	\$14.94	206-770-018	VSFR	\$7.46	206-790-025	VSFR	\$7.46
206-750-078	SFR	\$14.94	206-770-019	VSFR	\$7.46	206-790-026	VSFR	\$7.46
206-750-079	SFR	\$14.94	206-770-020	VSFR	\$7.46	206-790-027	VSFR	\$7.46
206-750-080	SFR	\$14.94	206-770-021	VSFR	\$7.46	206-790-028	VSFR	\$7.46
206-750-081	SFR	\$14.94	206-770-022	VSFR	\$7.46	206-790-029	VSFR	\$7.46
206-750-082	SFR	\$14.94	206-770-023	VSFR	\$7.46	206-800-001	VSFR	\$7.46
206-750-083	SFR	\$14.94	206-770-024	VSFR	\$7.46	206-800-002	VSFR	\$7.46
206-750-084	SFR	\$14.94	206-770-025	VSFR	\$7.46	206-800-003	SFR	\$14.94
206-750-085	SFR	\$14.94	206-770-026	VSFR	\$7.46	206-800-004	SFR	\$14.94
206-750-086	SFR	\$14.94	206-770-027	VSFR	\$7.46	206-800-005	SFR	\$14.94
206-750-087	SFR	\$14.94	206-780-001	VSFR	\$7.46	206-800-006	SFR	\$14.94
206-750-088	SFR	\$14.94	206-780-002	VSFR	\$7.46	206-800-007	SFR	\$14.94
206-750-089	SFR	\$14.94	206-780-003	VSFR	\$7.46	206-800-008	SFR	\$14.94
206-750-090	SFR	\$14.94	206-780-004	VSFR	\$7.46	206-800-009	SFR	\$14.94
206-760-001	VSFR	\$7.46	206-780-005	VSFR	\$7.46	206-800-010	SFR	\$14.94
206-760-002	VSFR	\$7.46	206-780-006	VSFR	\$7.46	206-800-011	SFR	\$14.94
206-760-003	VSFR	\$7.46	206-780-007	VSFR	\$7.46	206-800-012	SFR	\$14.94
206-760-004	VSFR	\$7.46	206-780-008	VSFR	\$7.46	206-800-013	SFR	\$14.94
206-760-005	VSFR	\$7.46	206-780-009	VSFR	\$7.46	206-800-014	SFR	\$14.94
206-760-006	VSFR	\$7.46	206-780-010	VSFR	\$7.46	206-800-015	VSFR	\$7.46
206-760-007	VSFR	\$7.46	206-780-011	VSFR	\$7.46	206-800-016	VSFR	\$7.46

CSA L-100 Countywide Street Lighting Final Annual Report  
Fiscal Year 2016-17

FINAL ROLL

Assessor's Parcel Number	Property Class	FY16-17 Service Charge	Assessor's Parcel Number	Property Class	FY16-17 Service Charge	Assessor's Parcel Number	Property Class	FY16-17 Service Charge
206-800-017	VSFR	\$7.46	206-810-002	VSFR	\$7.46	206-820-023	VSFR	\$7.46
206-800-018	VSFR	\$7.46	206-810-003	VSFR	\$7.46	206-820-024	VSFR	\$7.46
206-800-019	VSFR	\$7.46	206-810-004	VSFR	\$7.46	206-820-025	VSFR	\$7.46
206-800-020	VSFR	\$7.46	206-810-005	SFR	\$14.94	206-820-026	VSFR	\$7.46
206-800-021	VSFR	\$7.46	206-810-006	SFR	\$14.94	206-820-027	VSFR	\$7.46
206-800-022	VSFR	\$7.46	206-810-007	SFR	\$14.94	206-820-028	VSFR	\$7.46
206-800-023	VSFR	\$7.46	206-810-008	SFR	\$14.94	206-820-029	VSFR	\$7.46
206-800-024	VSFR	\$7.46	206-810-009	SFR	\$14.94	206-820-030	VSFR	\$7.46
206-800-025	VSFR	\$7.46	206-810-010	SFR	\$14.94	206-820-031	VSFR	\$7.46
206-800-026	VSFR	\$7.46	206-810-011	SFR	\$14.94	206-820-032	VSFR	\$7.46
206-800-027	VSFR	\$7.46	206-810-012	SFR	\$14.94	206-820-033	VSFR	\$7.46
206-800-028	VSFR	\$7.46	206-810-013	SFR	\$14.94	206-820-034	VSFR	\$7.46
206-800-029	VSFR	\$7.46	206-810-014	SFR	\$14.94	206-820-035	VSFR	\$7.46
206-800-030	VSFR	\$7.46	206-810-015	SFR	\$14.94	206-820-036	VSFR	\$7.46
206-800-031	VSFR	\$7.46	206-810-016	SFR	\$14.94	206-820-037	VSFR	\$7.46
206-800-032	SFR	\$14.94	206-810-017	SFR	\$14.94	206-820-038	VSFR	\$7.46
206-800-033	SFR	\$14.94	206-810-018	SFR	\$14.94	206-820-039	VSFR	\$7.46
206-800-034	SFR	\$14.94	206-810-019	SFR	\$14.94	206-820-040	VSFR	\$7.46
206-800-035	SFR	\$14.94	206-810-020	SFR	\$14.94	206-820-041	VSFR	\$7.46
206-800-036	SFR	\$14.94	206-810-021	SFR	\$14.94	206-820-042	VSFR	\$7.46
206-800-037	SFR	\$14.94	206-810-022	SFR	\$14.94	206-820-043	VSFR	\$7.46
206-800-038	SFR	\$14.94	206-810-023	SFR	\$14.94	206-820-044	VSFR	\$7.46
206-800-039	SFR	\$14.94	206-810-024	SFR	\$14.94	206-820-045	VSFR	\$7.46
206-800-040	SFR	\$14.94	206-810-025	SFR	\$14.94	206-820-046	VSFR	\$7.46
206-800-041	SFR	\$14.94	206-810-026	SFR	\$14.94	206-820-047	VSFR	\$7.46
206-800-042	SFR	\$14.94	206-810-027	SFR	\$14.94	206-820-048	VSFR	\$7.46
206-800-043	SFR	\$14.94	206-810-028	SFR	\$14.94	206-820-049	VSFR	\$7.46
206-800-044	SFR	\$14.94	206-810-029	VSFR	\$7.46	206-820-050	VSFR	\$7.46
206-800-045	SFR	\$14.94	206-810-030	VSFR	\$7.46	206-820-051	VSFR	\$7.46
206-800-046	VSFR	\$7.46	206-810-031	VSFR	\$7.46	206-820-052	VSFR	\$7.46
206-800-047	VSFR	\$7.46	206-820-001	VSFR	\$7.46	206-820-053	VSFR	\$7.46
206-800-048	VSFR	\$7.46	206-820-002	VSFR	\$7.46	206-820-054	VSFR	\$7.46
206-800-049	VSFR	\$7.46	206-820-003	VSFR	\$7.46	206-820-055	VSFR	\$7.46
206-800-050	VSFR	\$7.46	206-820-004	VSFR	\$7.46	206-820-056	VSFR	\$7.46
206-800-051	SFR	\$14.94	206-820-005	VSFR	\$7.46	206-820-057	VSFR	\$7.46
206-800-052	SFR	\$14.94	206-820-006	VSFR	\$7.46	206-820-058	VSFR	\$7.46
206-800-053	SFR	\$14.94	206-820-007	VSFR	\$7.46	206-820-059	VSFR	\$7.46
206-800-054	VSFR	\$7.46	206-820-008	VSFR	\$7.46	206-820-060	VSFR	\$7.46
206-800-055	VSFR	\$7.46	206-820-009	VSFR	\$7.46	206-820-061	VSFR	\$7.46
206-800-056	VSFR	\$7.46	206-820-010	VSFR	\$7.46	209-040-001	MISC	\$7.46
206-800-057	SFR	\$14.94	206-820-011	VSFR	\$7.46	211-210-017	MISC	\$7.46
206-800-058	SFR	\$14.94	206-820-012	VSFR	\$7.46	211-210-029	MISC	\$7.46
206-800-059	VSFR	\$7.46	206-820-013	VSFR	\$7.46	211-210-054	SFR	\$14.94
206-800-060	VSFR	\$7.46	206-820-014	VSFR	\$7.46	211-210-055	SFR	\$14.94
206-800-061	VSFR	\$7.46	206-820-015	VSFR	\$7.46	211-220-001	MISC	\$7.46
206-800-062	VSFR	\$7.46	206-820-016	VSFR	\$7.46	211-220-002	SFR	\$14.94
206-800-063	VSFR	\$7.46	206-820-017	VSFR	\$7.46	211-220-007	SFR	\$14.94
206-800-064	VSFR	\$7.46	206-820-018	VSFR	\$7.46	211-230-016	MISC	\$7.46
206-800-065	VSFR	\$7.46	206-820-019	VSFR	\$7.46	211-240-001	SFR	\$14.94
206-800-066	VSFR	\$7.46	206-820-020	VSFR	\$7.46	211-240-002	VSFR	\$7.46
206-800-067	VSFR	\$7.46	206-820-021	VSFR	\$7.46	211-240-008	SFR	\$14.94
206-810-001	VSFR	\$7.46	206-820-022	VSFR	\$7.46	211-240-009	SFR	\$14.94



Assessor's Parcel Number	Property Class	FY16-17 Service Charge	Assessor's Parcel Number	Property Class	FY16-17 Service Charge	Assessor's Parcel Number	Property Class	FY16-17 Service Charge
211-240-010	SFR	\$1 4.94	211-280-002	SFR	\$1 4.94	211-290-015	SFR	\$1 4.94
211-240-011	SFR	\$1 4.94	211-280-003	SFR	\$1 4.94	211-290-016	SFR	\$1 4.94
211-240-012	SFR	\$1 4.94	211-280-004	SFR	\$1 4.94	211-290-017	SFR	\$1 4.94
211-240-013	SFR	\$1 4.94	211-280-005	SFR	\$1 4.94	211-290-018	SFR	\$1 4.94
211-240-014	SFR	\$1 4.94	211-280-006	SFR	\$1 4.94	211-290-019	SFR	\$1 4.94
211-240-015	SFR	\$1 4.94	211-280-007	SFR	\$1 4.94	211-290-020	SFR	\$1 4.94
211-240-016	SFR	\$1 4.94	211-280-008	SFR	\$1 4.94	211-300-001	SFR	\$1 4.94
211-250-001	SFR	\$1 4.94	211-280-009	SFR	\$1 4.94	211-300-002	SFR	\$1 4.94
211-250-002	VSFR	\$7.46	211-280-010	SFR	\$1 4.94	211-300-003	SFR	\$1 4.94
211-250-003	SFR	\$1 4.94	211-280-011	SFR	\$1 4.94	211-300-004	SFR	\$1 4.94
211-250-004	SFR	\$1 4.94	211-280-012	SFR	\$1 4.94	211-300-005	SFR	\$1 4.94
211-250-005	SFR	\$1 4.94	211-280-013	SFR	\$1 4.94	211-300-006	SFR	\$1 4.94
211-250-006	SFR	\$1 4.94	211-280-014	SFR	\$1 4.94	211-300-007	SFR	\$1 4.94
211-250-007	SFR	\$1 4.94	211-280-015	SFR	\$1 4.94	211-300-008	SFR	\$1 4.94
211-250-008	SFR	\$1 4.94	211-280-016	SFR	\$1 4.94	211-300-009	SFR	\$1 4.94
211-250-009	SFR	\$1 4.94	211-280-017	SFR	\$1 4.94	211-300-010	SFR	\$1 4.94
211-250-010	SFR	\$1 4.94	211-280-018	SFR	\$1 4.94	211-300-011	SFR	\$1 4.94
211-250-011	SFR	\$1 4.94	211-280-019	SFR	\$1 4.94	211-300-012	SFR	\$1 4.94
211-250-016	SFR	\$1 4.94	211-280-020	SFR	\$1 4.94	211-300-013	SFR	\$1 4.94
211-250-017	SFR	\$1 4.94	211-280-021	SFR	\$1 4.94	211-300-014	SFR	\$1 4.94
211-250-018	SFR	\$1 4.94	211-280-022	SFR	\$1 4.94	211-300-015	SFR	\$1 4.94
211-250-019	SFR	\$1 4.94	211-280-023	SFR	\$1 4.94	211-300-016	SFR	\$1 4.94
211-260-001	SFR	\$1 4.94	211-280-024	SFR	\$1 4.94	211-300-017	SFR	\$1 4.94
211-260-002	SFR	\$1 4.94	211-280-025	SFR	\$1 4.94	211-300-018	SFR	\$1 4.94
211-260-003	SFR	\$1 4.94	211-280-026	SFR	\$1 4.94	211-300-019	SFR	\$1 4.94
211-260-004	SFR	\$1 4.94	211-280-027	SFR	\$1 4.94	211-300-020	SFR	\$1 4.94
211-260-005	SFR	\$1 4.94	211-280-028	SFR	\$1 4.94	211-300-021	SFR	\$1 4.94
211-260-006	SFR	\$1 4.94	211-280-029	SFR	\$1 4.94	211-300-022	SFR	\$1 4.94
211-260-007	SFR	\$1 4.94	211-280-030	SFR	\$1 4.94	211-300-023	SFR	\$1 4.94
211-260-008	SFR	\$1 4.94	211-280-031	SFR	\$1 4.94	211-300-024	SFR	\$1 4.94
211-260-009	SFR	\$1 4.94	211-280-032	SFR	\$1 4.94	211-300-025	SFR	\$1 4.94
211-260-010	SFR	\$1 4.94	211-280-033	SFR	\$1 4.94	211-300-026	SFR	\$1 4.94
211-260-011	SFR	\$1 4.94	211-280-034	SFR	\$1 4.94	211-300-027	SFR	\$1 4.94
211-260-012	SFR	\$1 4.94	211-280-035	SFR	\$1 4.94	211-310-001	SFR	\$1 4.94
211-260-013	SFR	\$1 4.94	211-280-036	SFR	\$1 4.94	211-310-002	SFR	\$1 4.94
211-260-014	SFR	\$1 4.94	211-280-037	SFR	\$1 4.94	211-310-006	SFR	\$1 4.94
211-260-015	SFR	\$1 4.94	211-280-038	SFR	\$1 4.94	211-310-007	SFR	\$1 4.94
211-260-016	SFR	\$1 4.94	211-280-039	SFR	\$1 4.94	211-310-008	SFR	\$1 4.94
211-260-017	SFR	\$1 4.94	211-290-001	SFR	\$1 4.94	211-310-009	SFR	\$1 4.94
211-260-018	SFR	\$1 4.94	211-290-002	SFR	\$1 4.94	211-310-010	SFR	\$1 4.94
211-270-001	SFR	\$1 4.94	211-290-003	SFR	\$1 4.94	211-310-011	SFR	\$1 4.94
211-270-002	SFR	\$1 4.94	211-290-004	SFR	\$1 4.94	211-310-012	SFR	\$1 4.94
211-270-003	SFR	\$1 4.94	211-290-005	SFR	\$1 4.94	211-310-013	SFR	\$1 4.94
211-270-004	SFR	\$1 4.94	211-290-006	SFR	\$1 4.94	211-310-014	SFR	\$1 4.94
211-270-005	SFR	\$1 4.94	211-290-007	SFR	\$1 4.94	211-310-015	SFR	\$1 4.94
211-270-006	SFR	\$1 4.94	211-290-008	SFR	\$1 4.94	211-310-016	SFR	\$1 4.94
211-270-007	SFR	\$1 4.94	211-290-009	SFR	\$1 4.94	211-310-017	SFR	\$1 4.94
211-270-008	SFR	\$1 4.94	211-290-010	SFR	\$1 4.94	211-310-018	SFR	\$1 4.94
211-270-009	SFR	\$1 4.94	211-290-011	SFR	\$1 4.94	211-310-019	SFR	\$1 4.94
211-270-010	SFR	\$1 4.94	211-290-012	SFR	\$1 4.94	211-310-020	SFR	\$1 4.94
211-270-011	SFR	\$1 4.94	211-290-013	SFR	\$1 4.94	211-310-021	SFR	\$1 4.94
211-280-001	SFR	\$1 4.94	211-290-014	SFR	\$1 4.94	211-310-026	SFR	\$1 4.94

CSA L-100 Countywide Street Lighting Final Annual Report  
Fiscal Year 2016-17

FINAL ROLL

Assessor's Parcel Number	Property Class	FY16-17 Service Charge	Assessor's Parcel Number	Property Class	FY16-17 Service Charge	Assessor's Parcel Number	Property Class	FY16-17 Service Charge
211-310-027	SFR	\$1 4.94	211-350-017	SFR	\$1 4.94	211-370-009	SFR	\$1 4.94
211-310-028	SFR	\$1 4.94	211-360-001	SFR	\$1 4.94	211-370-010	SFR	\$1 4.94
211-320-001	SFR	\$1 4.94	211-360-002	SFR	\$1 4.94	211-370-011	SFR	\$1 4.94
211-320-002	SFR	\$1 4.94	211-360-003	SFR	\$1 4.94	211-370-012	SFR	\$1 4.94
211-320-003	SFR	\$1 4.94	211-360-004	SFR	\$1 4.94	211-370-013	SFR	\$1 4.94
211-320-004	SFR	\$1 4.94	211-360-005	SFR	\$1 4.94	211-370-014	SFR	\$1 4.94
211-320-005	SFR	\$1 4.94	211-360-006	SFR	\$1 4.94	211-370-015	SFR	\$1 4.94
211-320-006	SFR	\$1 4.94	211-360-007	SFR	\$1 4.94	211-370-016	SFR	\$1 4.94
211-320-007	SFR	\$1 4.94	211-360-008	SFR	\$1 4.94	211-370-017	SFR	\$1 4.94
211-320-008	SFR	\$1 4.94	211-360-009	SFR	\$1 4.94	211-370-018	SFR	\$1 4.94
211-320-009	SFR	\$1 4.94	211-360-010	SFR	\$1 4.94	211-370-019	SFR	\$1 4.94
211-320-010	SFR	\$1 4.94	211-360-011	SFR	\$1 4.94	211-370-020	SFR	\$1 4.94
211-320-011	SFR	\$1 4.94	211-360-012	SFR	\$1 4.94	211-370-021	SFR	\$1 4.94
211-320-012	SFR	\$1 4.94	211-360-013	SFR	\$1 4.94	211-370-022	SFR	\$1 4.94
211-320-013	SFR	\$1 4.94	211-360-014	SFR	\$1 4.94	211-370-023	SFR	\$1 4.94
211-320-014	SFR	\$1 4.94	211-360-015	SFR	\$1 4.94	211-370-024	SFR	\$1 4.94
211-320-015	SFR	\$1 4.94	211-360-016	SFR	\$1 4.94	211-370-025	SFR	\$1 4.94
211-320-016	SFR	\$1 4.94	211-360-017	SFR	\$1 4.94	211-370-026	SFR	\$1 4.94
211-320-017	SFR	\$1 4.94	211-360-018	SFR	\$1 4.94	211-370-027	SFR	\$1 4.94
211-320-018	SFR	\$1 4.94	211-360-019	SFR	\$1 4.94	211-370-028	SFR	\$1 4.94
211-330-001	SFR	\$1 4.94	211-360-020	SFR	\$1 4.94	211-370-029	SFR	\$1 4.94
211-330-002	SFR	\$1 4.94	211-360-021	SFR	\$1 4.94	211-370-030	SFR	\$1 4.94
211-330-003	SFR	\$1 4.94	211-360-022	SFR	\$1 4.94	211-370-031	SFR	\$1 4.94
211-330-004	SFR	\$1 4.94	211-360-023	SFR	\$1 4.94	211-370-032	SFR	\$1 4.94
211-330-005	SFR	\$1 4.94	211-360-024	SFR	\$1 4.94	211-370-033	SFR	\$1 4.94
211-330-006	SFR	\$1 4.94	211-360-025	SFR	\$1 4.94	211-370-034	SFR	\$1 4.94
211-330-007	SFR	\$1 4.94	211-360-026	SFR	\$1 4.94	211-370-035	SFR	\$1 4.94
211-330-008	SFR	\$1 4.94	211-360-027	SFR	\$1 4.94	211-370-036	SFR	\$1 4.94
211-330-009	SFR	\$1 4.94	211-360-028	SFR	\$1 4.94	211-370-037	SFR	\$1 4.94
211-340-001	SFR	\$1 4.94	211-360-029	SFR	\$1 4.94	211-370-038	SFR	\$1 4.94
211-340-002	SFR	\$1 4.94	211-360-030	SFR	\$1 4.94	211-370-039	SFR	\$1 4.94
211-340-003	SFR	\$1 4.94	211-360-031	SFR	\$1 4.94	211-370-040	SFR	\$1 4.94
211-340-004	SFR	\$1 4.94	211-360-032	SFR	\$1 4.94	211-370-041	SFR	\$1 4.94
211-340-005	SFR	\$1 4.94	211-360-033	SFR	\$1 4.94	211-370-042	SFR	\$1 4.94
211-340-006	SFR	\$1 4.94	211-360-034	SFR	\$1 4.94	211-370-043	SFR	\$1 4.94
211-340-007	SFR	\$1 4.94	211-360-035	SFR	\$1 4.94	211-370-044	SFR	\$1 4.94
211-350-001	SFR	\$1 4.94	211-360-036	SFR	\$1 4.94	211-370-045	SFR	\$1 4.94
211-350-002	VSFR	\$7.46	211-360-037	SFR	\$1 4.94	211-370-046	SFR	\$1 4.94
211-350-003	SFR	\$1 4.94	211-360-038	SFR	\$1 4.94	211-370-047	SFR	\$1 4.94
211-350-004	SFR	\$1 4.94	211-360-039	SFR	\$1 4.94	211-370-048	SFR	\$1 4.94
211-350-005	SFR	\$1 4.94	211-360-040	SFR	\$1 4.94	211-370-049	SFR	\$1 4.94
211-350-006	SFR	\$1 4.94	211-360-041	SFR	\$1 4.94	211-370-050	SFR	\$1 4.94
211-350-007	VSFR	\$7.46	211-360-042	SFR	\$1 4.94	211-370-051	SFR	\$1 4.94
211-350-008	SFR	\$1 4.94	211-360-043	SFR	\$1 4.94	211-370-052	SFR	\$1 4.94
211-350-009	SFR	\$1 4.94	211-370-001	SFR	\$1 4.94	211-370-053	SFR	\$1 4.94
211-350-010	SFR	\$1 4.94	211-370-002	SFR	\$1 4.94	211-370-054	SFR	\$1 4.94
211-350-011	SFR	\$1 4.94	211-370-003	SFR	\$1 4.94	211-370-055	SFR	\$1 4.94
211-350-012	SFR	\$1 4.94	211-370-004	SFR	\$1 4.94	211-370-056	SFR	\$1 4.94
211-350-013	SFR	\$1 4.94	211-370-005	SFR	\$1 4.94	211-370-057	SFR	\$1 4.94
211-350-014	SFR	\$1 4.94	211-370-006	SFR	\$1 4.94	211-370-058	SFR	\$1 4.94
211-350-015	SFR	\$1 4.94	211-370-007	SFR	\$1 4.94	211-380-001	SFR	\$1 4.94
211-350-016	SFR	\$1 4.94	211-370-008	SFR	\$1 4.94	211-380-002	SFR	\$1 4.94

CSA L-100 Countywide Street Lighting Final Annual Report  
Fiscal Year 2016-17

FINAL ROLL

Assessor's Parcel Number	Property Class	FY16-17 Service Charge	Assessor's Parcel Number	Property Class	FY16-17 Service Charge	Assessor's Parcel Number	Property Class	FY16-17 Service Charge
211-380-003	SFR	\$1 4.94	215-120-007	SFR	\$1 4.94	215-200-031	SFR	\$1 4.94
211-380-004	SFR	\$1 4.94	215-120-009	SFR	\$1 4.94	215-200-037	SFR	\$1 4.94
211-380-005	SFR	\$1 4.94	215-120-011	SFR	\$1 4.94	215-200-045	SFR	\$1 4.94
211-380-006	SFR	\$1 4.94	215-120-012	SFR	\$1 4.94	215-200-047	SFR	\$1 4.94
211-380-007	SFR	\$1 4.94	215-120-013	SFR	\$1 4.94	215-200-048	SFR	\$1 4.94
211-380-008	SFR	\$1 4.94	215-120-014	SFR	\$1 4.94	215-200-049	SFR	\$1 4.94
211-380-009	SFR	\$1 4.94	215-120-015	SFR	\$1 4.94	215-200-050	SFR	\$1 4.94
211-380-010	SFR	\$1 4.94	215-120-017	SFR	\$1 4.94	215-200-051	SFR	\$1 4.94
211-380-011	SFR	\$1 4.94	215-130-001	SFR	\$1 4.94	215-200-052	SFR	\$1 4.94
211-380-012	SFR	\$1 4.94	215-130-002	SFR	\$1 4.94	215-200-053	SFR	\$1 4.94
211-380-013	SFR	\$1 4.94	215-130-008	SFR	\$1 4.94	215-200-054	SFR	\$1 4.94
211-380-014	SFR	\$1 4.94	215-130-009	SFR	\$1 4.94	215-200-055	SFR	\$1 4.94
211-380-015	SFR	\$1 4.94	215-130-010	SFR	\$1 4.94	215-200-056	SFR	\$1 4.94
211-380-016	SFR	\$1 4.94	215-130-011	SFR	\$1 4.94	215-200-057	SFR	\$1 4.94
211-380-017	SFR	\$1 4.94	215-130-012	SFR	\$1 4.94	215-200-058	SFR	\$1 4.94
211-380-018	SFR	\$1 4.94	215-130-013	SFR	\$1 4.94	215-200-059	SFR	\$1 4.94
211-380-019	SFR	\$1 4.94	215-130-015	SFR	\$1 4.94	215-200-060	SFR	\$1 4.94
211-380-020	SFR	\$1 4.94	215-130-017	SFR	\$1 4.94	215-200-061	SFR	\$1 4.94
211-380-021	SFR	\$1 4.94	215-140-001	SFR	\$1 4.94	215-200-062	SFR	\$1 4.94
211-380-022	SFR	\$1 4.94	215-140-008	SFR	\$1 4.94	215-200-063	SFR	\$1 4.94
211-380-023	SFR	\$1 4.94	215-140-009	SFR	\$1 4.94	215-200-064	SFR	\$1 4.94
211-380-024	SFR	\$1 4.94	215-140-010	SFR	\$1 4.94	215-200-065	SFR	\$1 4.94
211-380-025	SFR	\$1 4.94	215-140-011	SFR	\$1 4.94	215-200-066	SFR	\$1 4.94
211-380-027	SFR	\$1 4.94	215-140-012	SFR	\$1 4.94	215-200-067	SFR	\$1 4.94
211-380-028	SFR	\$1 4.94	215-140-013	SFR	\$1 4.94	215-200-068	SFR	\$1 4.94
211-380-029	SFR	\$1 4.94	215-140-015	SFR	\$1 4.94	215-200-069	SFR	\$1 4.94
211-380-030	SFR	\$1 4.94	215-140-020	VSFR	\$7.46	215-200-070	SFR	\$1 4.94
211-380-031	SFR	\$1 4.94	215-150-001	SFR	\$1 4.94	215-200-072	SFR	\$1 4.94
211-380-032	SFR	\$1 4.94	215-150-002	SFR	\$1 4.94	215-200-074	SFR	\$1 4.94
211-380-033	SFR	\$1 4.94	215-150-003	SFR	\$1 4.94	215-200-075	SFR	\$1 4.94
211-380-034	SFR	\$1 4.94	215-150-004	SFR	\$1 4.94	215-200-076	SFR	\$1 4.94
211-380-035	SFR	\$1 4.94	215-150-005	SFR	\$1 4.94	215-210-001	SFR	\$1 4.94
211-380-036	SFR	\$1 4.94	215-150-006	SFR	\$1 4.94	215-210-002	SFR	\$1 4.94
211-380-037	SFR	\$1 4.94	215-150-007	SFR	\$1 4.94	215-210-003	SFR	\$1 4.94
211-380-038	SFR	\$1 4.94	215-160-001	SFR	\$1 4.94	215-210-005	SFR	\$1 4.94
211-380-039	SFR	\$1 4.94	215-160-002	VSFR	\$7.46	215-210-006	SFR	\$1 4.94
211-380-050	SFR	\$1 4.94	215-160-003	SFR	\$1 4.94	215-210-007	SFR	\$1 4.94
211-400-001	MISC	\$7.46	215-160-004	SFR	\$1 4.94	215-210-008	SFR	\$1 4.94
211-400-002	SFR	\$1 4.94	215-160-005	SFR	\$1 4.94	215-210-020	SFR	\$1 4.94
211-400-003	MISC	\$7.46	215-160-008	SFR	\$1 4.94	220-060-020	VCOM	\$7.46
215-110-004	SFR	\$1 4.94	215-160-009	SFR	\$1 4.94	220-080-033	SFR	\$1 4.94
215-110-005	SFR	\$1 4.94	215-160-010	SFR	\$1 4.94	220-080-035	SFR	\$1 4.94
215-110-006	SFR	\$1 4.94	215-200-002	SFR	\$1 4.94	220-080-037	SFR	\$1 4.94
215-110-011	SFR	\$1 4.94	215-200-006	SFR	\$1 4.94	220-080-038	SFR	\$1 4.94
215-110-012	SFR	\$1 4.94	215-200-007	SFR	\$1 4.94	220-080-040	SFR	\$1 4.94
215-110-013	SFR	\$1 4.94	215-200-013	SFR	\$1 4.94	220-090-002	VSFR	\$7.46
215-120-001	SFR	\$1 4.94	215-200-014	SFR	\$1 4.94	220-090-003	VSFR	\$7.46
215-120-002	SFR	\$1 4.94	215-200-015	SFR	\$1 4.94	220-090-004	SFR	\$1 4.94
215-120-003	SFR	\$1 4.94	215-200-016	SFR	\$1 4.94	220-090-012	SFR	\$1 4.94
215-120-004	SFR	\$1 4.94	215-200-018	SFR	\$1 4.94	220-100-024	MISC	\$7.46
215-120-005	SFR	\$1 4.94	215-200-022	SFR	\$1 4.94	220-100-025	MISC	\$7.46
215-120-006	SFR	\$1 4.94	215-200-025	SFR	\$1 4.94	220-100-026	MISC	\$7.46

Assessor's Parcel Number	Property Class	FY16-17 Service Charge	Assessor's Parcel Number	Property Class	FY16-17 Service Charge	Assessor's Parcel Number	Property Class	FY16-17 Service Charge
220-110-001	SFR	\$1 4.94	220-140-008	SFR	\$1 4.94	220-170-024	SFR	\$1 4.94
220-110-002	SFR	\$1 4.94	220-140-010	SFR	\$1 4.94	220-170-025	SFR	\$1 4.94
220-110-003	SFR	\$1 4.94	220-140-011	SFR	\$1 4.94	220-170-026	SFR	\$1 4.94
220-110-004	SFR	\$1 4.94	220-140-012	SFR	\$1 4.94	220-170-027	SFR	\$1 4.94
220-110-007	SFR	\$1 4.94	220-140-013	SFR	\$1 4.94	220-170-028	SFR	\$1 4.94
220-110-008	SFR	\$1 4.94	220-140-014	SFR	\$1 4.94	220-170-029	SFR	\$1 4.94
220-110-009	SFR	\$1 4.94	220-140-015	SFR	\$1 4.94	220-170-030	SFR	\$1 4.94
220-110-010	SFR	\$1 4.94	220-140-016	SFR	\$1 4.94	220-170-031	SFR	\$1 4.94
220-110-011	SFR	\$1 4.94	220-140-017	SFR	\$1 4.94	220-170-032	SFR	\$1 4.94
220-110-012	SFR	\$1 4.94	220-140-018	SFR	\$1 4.94	220-170-033	SFR	\$1 4.94
220-110-013	SFR	\$1 4.94	220-140-019	SFR	\$1 4.94	220-170-034	SFR	\$1 4.94
220-110-014	SFR	\$1 4.94	220-140-020	SFR	\$1 4.94	220-170-035	SFR	\$1 4.94
220-110-015	SFR	\$1 4.94	220-140-021	SFR	\$1 4.94	220-170-038	SFR	\$1 4.94
220-110-016	SFR	\$1 4.94	220-140-022	SFR	\$1 4.94	220-170-039	SFR	\$1 4.94
220-110-017	SFR	\$1 4.94	220-140-023	SFR	\$1 4.94	220-170-043	SFR	\$1 4.94
220-110-018	SFR	\$1 4.94	220-140-024	SFR	\$1 4.94	220-170-044	SFR	\$1 4.94
220-110-019	SFR	\$1 4.94	220-140-025	SFR	\$1 4.94	220-170-045	SFR	\$1 4.94
220-110-020	SFR	\$1 4.94	220-140-029	SFR	\$1 4.94	220-170-046	SFR	\$1 4.94
220-110-021	SFR	\$1 4.94	220-140-030	SFR	\$1 4.94	220-170-047	SFR	\$1 4.94
220-110-022	SFR	\$1 4.94	220-140-032	COM	\$74.70	220-170-048	SFR	\$1 4.94
220-110-023	SFR	\$1 4.94	220-140-035	SFR	\$1 4.94	220-170-049	SFR	\$1 4.94
220-110-025	SFR	\$1 4.94	220-140-036	SFR	\$1 4.94	220-170-050	SFR	\$1 4.94
220-110-026	SFR	\$1 4.94	220-140-037	SFR	\$1 4.94	220-170-051	SFR	\$1 4.94
220-110-028	SFR	\$1 4.94	220-140-039	SFR	\$1 4.94	220-170-053	SFR	\$1 4.94
220-110-029	SFR	\$1 4.94	220-150-003	COM	\$74.70	220-170-054	SFR	\$1 4.94
220-110-031	SFR	\$1 4.94	220-160-001	SFR	\$1 4.94	220-170-055	SFR	\$1 4.94
220-110-032	SFR	\$1 4.94	220-160-002	SFR	\$1 4.94	220-170-057	SFR	\$1 4.94
220-110-037	SFR	\$1 4.94	220-160-003	SFR	\$1 4.94	220-180-001	SFR	\$1 4.94
220-110-038	SFR	\$1 4.94	220-160-004	SFR	\$1 4.94	220-180-003	SFR	\$1 4.94
220-110-040	SFR	\$1 4.94	220-160-007	SFR	\$1 4.94	220-180-004	VSFR	\$7.46
220-110-041	SFR	\$1 4.94	220-160-008	SFR	\$1 4.94	220-180-005	SFR	\$1 4.94
220-110-043	SFR	\$1 4.94	220-160-009	SFR	\$1 4.94	220-180-006	SFR	\$1 4.94
220-130-002	SFR	\$1 4.94	220-160-013	SFR	\$1 4.94	220-180-007	SFR	\$1 4.94
220-130-003	SFR	\$1 4.94	220-160-014	SFR	\$1 4.94	220-180-008	SFR	\$1 4.94
220-130-004	SFR	\$1 4.94	220-160-015	SFR	\$1 4.94	220-180-009	SFR	\$1 4.94
220-130-005	SFR	\$1 4.94	220-160-016	SFR	\$1 4.94	220-180-010	SFR	\$1 4.94
220-130-006	SFR	\$1 4.94	220-170-001	SFR	\$1 4.94	220-180-012	SFR	\$1 4.94
220-130-007	SFR	\$1 4.94	220-170-002	SFR	\$1 4.94	220-180-013	SFR	\$1 4.94
220-130-008	SFR	\$1 4.94	220-170-003	SFR	\$1 4.94	220-180-014	SFR	\$1 4.94
220-130-010	SFR	\$1 4.94	220-170-004	SFR	\$1 4.94	220-180-015	SFR	\$1 4.94
220-130-011	SFR	\$1 4.94	220-170-005	SFR	\$1 4.94	220-180-019	SFR	\$1 4.94
220-130-012	SFR	\$1 4.94	220-170-006	SFR	\$1 4.94	220-180-020	COM	\$74.70
220-130-015	SFR	\$1 4.94	220-170-007	SFR	\$1 4.94	220-180-021	COM	\$74.70
220-130-016	SFR	\$1 4.94	220-170-008	SFR	\$1 4.94	220-180-024	SFR	\$1 4.94
220-130-017	SFR	\$1 4.94	220-170-009	SFR	\$1 4.94	220-190-005	SFR	\$1 4.94
220-140-001	SFR	\$1 4.94	220-170-010	SFR	\$1 4.94	220-190-006	SFR	\$1 4.94
220-140-002	SFR	\$1 4.94	220-170-018	SFR	\$1 4.94	220-190-007	SFR	\$1 4.94
220-140-003	SFR	\$1 4.94	220-170-019	SFR	\$1 4.94	220-190-011	SFR	\$1 4.94
220-140-004	SFR	\$1 4.94	220-170-020	SFR	\$1 4.94	220-190-014	SFR	\$1 4.94
220-140-005	SFR	\$1 4.94	220-170-021	SFR	\$1 4.94	220-190-020	SFR	\$1 4.94
220-140-006	SFR	\$1 4.94	220-170-022	SFR	\$1 4.94	220-190-021	SFR	\$1 4.94
220-140-007	SFR	\$1 4.94	220-170-023	SFR	\$1 4.94	220-190-022	SFR	\$1 4.94

Assessor's Parcel Number	Property Class	FY16-17 Service Charge	Assessor's Parcel Number	Property Class	FY16-17 Service Charge	Assessor's Parcel Number	Property Class	FY16-17 Service Charge
220-190-023	SFR	\$1 4.94	220-210-033	SFR	\$1 4.94	220-240-007	SFR	\$1 4.94
220-190-024	SFR	\$1 4.94	220-210-034	SFR	\$1 4.94	220-250-005	SFR	\$1 4.94
220-190-025	SFR	\$1 4.94	220-210-036	SFR	\$1 4.94	220-250-016	SFR	\$1 4.94
220-190-027	SFR	\$1 4.94	220-210-038	SFR	\$1 4.94	220-250-017	COM	\$74.70
220-190-028	SFR	\$1 4.94	220-210-039	SFR	\$1 4.94	220-260-024	SFR	\$1 4.94
220-190-029	SFR	\$1 4.94	220-210-041	SFR	\$1 4.94	220-260-025	SFR	\$1 4.94
220-190-030	SFR	\$1 4.94	220-210-042	SFR	\$1 4.94	220-260-026	SFR	\$1 4.94
220-190-035	SFR	\$1 4.94	220-220-001	SFR	\$1 4.94	220-260-030	SFR	\$1 4.94
220-190-037	SFR	\$1 4.94	220-220-002	SFR	\$1 4.94	220-260-031	SFR	\$1 4.94
220-190-038	SFR	\$1 4.94	220-220-004	SFR	\$1 4.94	220-260-032	SFR	\$1 4.94
220-190-041	SFR	\$1 4.94	220-220-005	SFR	\$1 4.94	220-260-033	SFR	\$1 4.94
220-190-043	SFR	\$1 4.94	220-220-006	SFR	\$1 4.94	220-260-034	SFR	\$1 4.94
220-190-045	SFR	\$1 4.94	220-220-008	SFR	\$1 4.94	220-260-035	SFR	\$1 4.94
220-190-046	SFR	\$1 4.94	220-220-013	SFR	\$1 4.94	220-260-041	SFR	\$1 4.94
220-190-047	SFR	\$1 4.94	220-220-014	SFR	\$1 4.94	220-260-042	SFR	\$1 4.94
220-190-048	SFR	\$1 4.94	220-220-015	SFR	\$1 4.94	220-260-043	SFR	\$1 4.94
220-200-001	SFR	\$1 4.94	220-220-019	SFR	\$1 4.94	220-260-045	SFR	\$1 4.94
220-200-002	SFR	\$1 4.94	220-220-020	SFR	\$1 4.94	220-260-046	SFR	\$1 4.94
220-200-003	SFR	\$1 4.94	220-220-021	SFR	\$1 4.94	220-260-047	SFR	\$1 4.94
220-200-004	SFR	\$1 4.94	220-220-022	SFR	\$1 4.94	220-260-048	SFR	\$1 4.94
220-200-006	SFR	\$1 4.94	220-220-023	SFR	\$1 4.94	220-260-049	SFR	\$1 4.94
220-200-007	SFR	\$1 4.94	220-220-024	SFR	\$1 4.94	220-260-053	SFR	\$1 4.94
220-200-008	SFR	\$1 4.94	220-220-025	SFR	\$1 4.94	220-260-054	SFR	\$1 4.94
220-200-009	SFR	\$1 4.94	220-220-026	SFR	\$1 4.94	220-260-055	SFR	\$1 4.94
220-200-010	SFR	\$1 4.94	220-220-027	SFR	\$1 4.94	220-260-056	SFR	\$1 4.94
220-200-011	SFR	\$1 4.94	220-220-028	SFR	\$1 4.94	220-260-057	SFR	\$1 4.94
220-200-012	SFR	\$1 4.94	220-220-029	SFR	\$1 4.94	220-260-058	SFR	\$1 4.94
220-200-013	SFR	\$1 4.94	220-220-030	SFR	\$1 4.94	220-260-067	SFR	\$1 4.94
220-210-001	SFR	\$1 4.94	220-220-035	SFR	\$1 4.94	220-260-068	SFR	\$1 4.94
220-210-002	SFR	\$1 4.94	220-220-036	SFR	\$1 4.94	220-260-069	SFR	\$1 4.94
220-210-003	SFR	\$1 4.94	220-220-037	SFR	\$1 4.94	220-260-070	SFR	\$1 4.94
220-210-004	SFR	\$1 4.94	220-220-039	SFR	\$1 4.94	220-260-073	SFR	\$1 4.94
220-210-005	SFR	\$1 4.94	220-220-042	SFR	\$1 4.94	220-260-074	SFR	\$1 4.94
220-210-006	SFR	\$1 4.94	220-220-043	SFR	\$1 4.94	220-260-075	SFR	\$1 4.94
220-210-007	SFR	\$1 4.94	220-230-002	SFR	\$1 4.94	220-260-076	SFR	\$1 4.94
220-210-008	SFR	\$1 4.94	220-230-003	SFR	\$1 4.94	220-260-077	SFR	\$1 4.94
220-210-013	SFR	\$1 4.94	220-230-007	SFR	\$1 4.94	220-260-078	SFR	\$1 4.94
220-210-018	SFR	\$1 4.94	220-230-008	SFR	\$1 4.94	220-260-079	SFR	\$1 4.94
220-210-019	SFR	\$1 4.94	220-230-009	SFR	\$1 4.94	220-260-080	SFR	\$1 4.94
220-210-020	SFR	\$1 4.94	220-230-010	SFR	\$1 4.94	220-260-081	SFR	\$1 4.94
220-210-021	SFR	\$1 4.94	220-230-013	SFR	\$1 4.94	220-260-083	SFR	\$1 4.94
220-210-022	SFR	\$1 4.94	220-230-016	SFR	\$1 4.94	220-260-084	SFR	\$1 4.94
220-210-023	SFR	\$1 4.94	220-230-017	SFR	\$1 4.94	220-260-085	SFR	\$1 4.94
220-210-024	SFR	\$1 4.94	220-230-020	SFR	\$1 4.94	220-270-008	SFR	\$1 4.94
220-210-025	SFR	\$1 4.94	220-230-021	SFR	\$1 4.94	220-270-009	SFR	\$1 4.94
220-210-026	SFR	\$1 4.94	220-230-022	SFR	\$1 4.94	220-270-020	SFR	\$1 4.94
220-210-027	SFR	\$1 4.94	220-230-023	SFR	\$1 4.94	220-270-025	SFR	\$1 4.94
220-210-028	SFR	\$1 4.94	220-230-024	SFR	\$1 4.94	220-270-026	SFR	\$1 4.94
220-210-029	SFR	\$1 4.94	220-230-025	SFR	\$1 4.94	220-270-027	SFR	\$1 4.94
220-210-030	SFR	\$1 4.94	220-240-001	SFR	\$1 4.94	220-270-029	SFR	\$1 4.94
220-210-031	SFR	\$1 4.94	220-240-002	SFR	\$1 4.94	220-270-030	SFR	\$1 4.94
220-210-032	SFR	\$1 4.94	220-240-006	SFR	\$1 4.94	220-270-032	SFR	\$1 4.94

Assessor's Parcel Number	Property Class	FY16-17 Service Charge	Assessor's Parcel Number	Property Class	FY16-17 Service Charge	Assessor's Parcel Number	Property Class	FY16-17 Service Charge
220-270-033	SFR	\$1 4.94	220-290-016	SFR	\$1 4.94	220-341-004	SFR	\$1 4.94
220-270-034	SFR	\$1 4.94	220-290-017	SFR	\$1 4.94	220-341-005	SFR	\$1 4.94
220-270-035	SFR	\$1 4.94	220-290-018	SFR	\$1 4.94	220-341-006	SFR	\$1 4.94
220-270-036	SFR	\$1 4.94	220-290-019	SFR	\$1 4.94	220-341-007	SFR	\$1 4.94
220-270-041	SFR	\$1 4.94	220-290-020	SFR	\$1 4.94	220-341-008	SFR	\$1 4.94
220-270-044	SFR	\$1 4.94	220-290-021	SFR	\$1 4.94	220-341-009	SFR	\$1 4.94
220-270-045	SFR	\$1 4.94	220-290-022	SFR	\$1 4.94	220-341-010	SFR	\$1 4.94
220-270-046	SFR	\$1 4.94	220-290-023	SFR	\$1 4.94	220-341-011	SFR	\$1 4.94
220-270-047	SFR	\$1 4.94	220-290-024	SFR	\$1 4.94	220-341-012	SFR	\$1 4.94
220-270-048	SFR	\$1 4.94	220-290-025	SFR	\$1 4.94	220-341-013	SFR	\$1 4.94
220-270-049	SFR	\$1 4.94	220-290-026	SFR	\$1 4.94	220-341-014	SFR	\$1 4.94
220-270-050	SFR	\$1 4.94	220-290-027	SFR	\$1 4.94	220-341-015	SFR	\$1 4.94
220-270-051	SFR	\$1 4.94	220-290-028	SFR	\$1 4.94	220-341-016	SFR	\$1 4.94
220-270-052	SFR	\$1 4.94	220-290-040	SFR	\$1 4.94	220-341-017	SFR	\$1 4.94
220-270-053	SFR	\$1 4.94	220-290-041	SFR	\$1 4.94	220-342-001	SFR	\$1 4.94
220-270-054	SFR	\$1 4.94	220-290-042	SFR	\$1 4.94	220-342-002	SFR	\$1 4.94
220-270-058	SFR	\$1 4.94	220-290-043	SFR	\$1 4.94	220-342-003	SFR	\$1 4.94
220-270-060	SFR	\$1 4.94	220-290-044	SFR	\$1 4.94	220-342-004	SFR	\$1 4.94
220-270-062	SFR	\$1 4.94	220-290-045	SFR	\$1 4.94	220-342-005	SFR	\$1 4.94
220-270-064	SFR	\$1 4.94	220-290-046	SFR	\$1 4.94	220-342-006	SFR	\$1 4.94
220-270-065	SFR	\$1 4.94	220-290-049	SFR	\$1 4.94	220-342-007	SFR	\$1 4.94
220-270-067	SFR	\$1 4.94	220-290-054	COM	\$74.70	220-342-008	SFR	\$1 4.94
220-270-069	SFR	\$1 4.94	220-310-001	SFR	\$1 4.94	220-342-009	SFR	\$1 4.94
220-270-071	SFR	\$1 4.94	220-310-002	SFR	\$1 4.94	220-343-001	SFR	\$1 4.94
220-270-073	SFR	\$1 4.94	220-310-003	SFR	\$1 4.94	220-343-002	SFR	\$1 4.94
220-270-074	SFR	\$1 4.94	220-310-004	SFR	\$1 4.94	220-343-003	SFR	\$1 4.94
220-270-075	SFR	\$1 4.94	220-310-006	SFR	\$1 4.94	220-343-004	SFR	\$1 4.94
220-280-011	SFR	\$1 4.94	220-310-007	SFR	\$1 4.94	220-343-005	SFR	\$1 4.94
220-280-012	SFR	\$1 4.94	220-310-008	SFR	\$1 4.94	220-343-006	SFR	\$1 4.94
220-280-013	SFR	\$1 4.94	220-310-009	SFR	\$1 4.94	220-343-007	SFR	\$1 4.94
220-280-014	SFR	\$1 4.94	220-310-010	SFR	\$1 4.94	220-343-008	SFR	\$1 4.94
220-280-015	SFR	\$1 4.94	220-310-011	SFR	\$1 4.94	220-343-009	SFR	\$1 4.94
220-280-020	SFR	\$1 4.94	220-310-012	SFR	\$1 4.94	220-343-010	SFR	\$1 4.94
220-280-021	SFR	\$1 4.94	220-310-013	SFR	\$1 4.94	220-343-011	SFR	\$1 4.94
220-280-022	SFR	\$1 4.94	220-310-014	COM	\$74.70	220-343-012	SFR	\$1 4.94
220-280-023	SFR	\$1 4.94	220-310-018	COM	\$74.70	220-343-013	SFR	\$1 4.94
220-280-024	SFR	\$1 4.94	220-320-001	SFR	\$1 4.94	220-343-014	SFR	\$1 4.94
220-280-025	SFR	\$1 4.94	220-320-002	SFR	\$1 4.94	220-343-015	SFR	\$1 4.94
220-280-031	COM	\$74.70	220-320-003	SFR	\$1 4.94	220-343-016	SFR	\$1 4.94
220-290-001	SFR	\$1 4.94	220-320-009	SFR	\$1 4.94	220-343-017	SFR	\$1 4.94
220-290-002	SFR	\$1 4.94	220-320-014	COM	\$74.70	220-343-018	SFR	\$1 4.94
220-290-003	SFR	\$1 4.94	220-320-018	SFR	\$1 4.94	220-343-019	SFR	\$1 4.94
220-290-006	SFR	\$1 4.94	220-320-019	SFR	\$1 4.94	220-343-020	SFR	\$1 4.94
220-290-007	SFR	\$1 4.94	220-320-023	SFR	\$1 4.94	220-343-021	SFR	\$1 4.94
220-290-008	SFR	\$1 4.94	220-320-024	SFR	\$1 4.94	220-343-022	SFR	\$1 4.94
220-290-009	SFR	\$1 4.94	220-320-025	SFR	\$1 4.94	220-343-023	SFR	\$1 4.94
220-290-010	SFR	\$1 4.94	220-330-012	SFR	\$1 4.94	220-343-024	SFR	\$1 4.94
220-290-011	SFR	\$1 4.94	220-330-023	SFR	\$1 4.94	220-343-025	SFR	\$1 4.94
220-290-012	SFR	\$1 4.94	220-330-024	SFR	\$1 4.94	220-343-026	SFR	\$1 4.94
220-290-013	SFR	\$1 4.94	220-341-001	SFR	\$1 4.94	220-343-027	SFR	\$1 4.94
220-290-014	SFR	\$1 4.94	220-341-002	SFR	\$1 4.94	220-343-028	SFR	\$1 4.94
220-290-015	SFR	\$1 4.94	220-341-003	SFR	\$1 4.94	220-343-029	SFR	\$1 4.94



CSA L-100 Countywide Street Lighting Final Annual Report  
Fiscal Year 2016-17

FINAL ROLL

Assessor's Parcel Number	Property Class	FY16-17 Service Charge	Assessor's Parcel Number	Property Class	FY16-17 Service Charge	Assessor's Parcel Number	Property Class	FY16-17 Service Charge
220-343-030	SFR	\$1 4.94	220-361-023	SFR	\$1 4.94	220-371-050	SFR	\$1 4.94
220-343-031	SFR	\$1 4.94	220-361-034	SFR	\$1 4.94	220-371-051	SFR	\$1 4.94
220-343-032	SFR	\$1 4.94	220-361-035	SFR	\$1 4.94	220-371-052	SFR	\$1 4.94
220-343-033	SFR	\$1 4.94	220-371-001	SFR	\$1 4.94	220-371-053	SFR	\$1 4.94
220-343-034	SFR	\$1 4.94	220-371-002	SFR	\$1 4.94	220-371-054	SFR	\$1 4.94
220-343-035	SFR	\$1 4.94	220-371-003	SFR	\$1 4.94	220-371-055	SFR	\$1 4.94
220-343-036	SFR	\$1 4.94	220-371-004	SFR	\$1 4.94	220-371-056	SFR	\$1 4.94
220-343-037	SFR	\$1 4.94	220-371-005	SFR	\$1 4.94	220-371-057	SFR	\$1 4.94
220-343-038	SFR	\$1 4.94	220-371-006	SFR	\$1 4.94	220-371-058	SFR	\$1 4.94
220-343-039	SFR	\$1 4.94	220-371-007	SFR	\$1 4.94	220-371-059	SFR	\$1 4.94
220-343-040	SFR	\$1 4.94	220-371-008	SFR	\$1 4.94	220-371-060	SFR	\$1 4.94
220-343-041	SFR	\$1 4.94	220-371-009	SFR	\$1 4.94	220-371-061	SFR	\$1 4.94
220-343-042	SFR	\$1 4.94	220-371-010	SFR	\$1 4.94	220-372-001	SFR	\$1 4.94
220-343-043	SFR	\$1 4.94	220-371-011	SFR	\$1 4.94	220-372-002	SFR	\$1 4.94
220-343-044	SFR	\$1 4.94	220-371-012	SFR	\$1 4.94	220-372-003	SFR	\$1 4.94
220-343-045	SFR	\$1 4.94	220-371-013	SFR	\$1 4.94	220-372-004	SFR	\$1 4.94
220-343-046	SFR	\$1 4.94	220-371-014	SFR	\$1 4.94	220-372-005	SFR	\$1 4.94
220-343-047	SFR	\$1 4.94	220-371-015	SFR	\$1 4.94	220-372-006	SFR	\$1 4.94
220-343-048	SFR	\$1 4.94	220-371-016	SFR	\$1 4.94	220-372-007	SFR	\$1 4.94
220-343-049	SFR	\$1 4.94	220-371-017	SFR	\$1 4.94	220-372-008	SFR	\$1 4.94
220-343-050	SFR	\$1 4.94	220-371-018	SFR	\$1 4.94	220-372-009	SFR	\$1 4.94
220-343-051	SFR	\$1 4.94	220-371-019	SFR	\$1 4.94	220-372-010	SFR	\$1 4.94
220-351-002	SFR	\$1 4.94	220-371-020	SFR	\$1 4.94	220-372-011	SFR	\$1 4.94
220-351-003	SFR	\$1 4.94	220-371-021	SFR	\$1 4.94	220-372-012	SFR	\$1 4.94
220-351-004	SFR	\$1 4.94	220-371-022	SFR	\$1 4.94	220-372-013	SFR	\$1 4.94
220-351-005	SFR	\$1 4.94	220-371-023	SFR	\$1 4.94	220-372-014	SFR	\$1 4.94
220-351-015	SFR	\$1 4.94	220-371-024	SFR	\$1 4.94	220-372-015	SFR	\$1 4.94
220-351-016	SFR	\$1 4.94	220-371-025	SFR	\$1 4.94	220-372-017	SFR	\$1 4.94
220-351-020	SFR	\$1 4.94	220-371-026	SFR	\$1 4.94	220-381-002	SFR	\$1 4.94
220-351-021	SFR	\$1 4.94	220-371-027	SFR	\$1 4.94	220-381-003	SFR	\$1 4.94
220-351-025	COM	\$74.70	220-371-028	SFR	\$1 4.94	220-381-004	SFR	\$1 4.94
220-361-001	SFR	\$1 4.94	220-371-029	SFR	\$1 4.94	220-381-005	SFR	\$1 4.94
220-361-002	SFR	\$1 4.94	220-371-030	SFR	\$1 4.94	220-381-006	SFR	\$1 4.94
220-361-003	SFR	\$1 4.94	220-371-031	SFR	\$1 4.94	220-381-007	SFR	\$1 4.94
220-361-004	SFR	\$1 4.94	220-371-032	SFR	\$1 4.94	220-381-008	SFR	\$1 4.94
220-361-005	SFR	\$1 4.94	220-371-033	SFR	\$1 4.94	220-381-009	SFR	\$1 4.94
220-361-006	SFR	\$1 4.94	220-371-034	SFR	\$1 4.94	220-381-010	SFR	\$1 4.94
220-361-007	SFR	\$1 4.94	220-371-035	SFR	\$1 4.94	220-381-011	SFR	\$1 4.94
220-361-008	SFR	\$1 4.94	220-371-036	SFR	\$1 4.94	220-381-012	SFR	\$1 4.94
220-361-009	SFR	\$1 4.94	220-371-037	SFR	\$1 4.94	220-381-013	SFR	\$1 4.94
220-361-010	SFR	\$1 4.94	220-371-038	SFR	\$1 4.94	220-381-014	SFR	\$1 4.94
220-361-011	SFR	\$1 4.94	220-371-039	SFR	\$1 4.94	220-381-015	SFR	\$1 4.94
220-361-012	SFR	\$1 4.94	220-371-040	SFR	\$1 4.94	220-381-016	SFR	\$1 4.94
220-361-013	SFR	\$1 4.94	220-371-041	SFR	\$1 4.94	220-381-017	SFR	\$1 4.94
220-361-014	SFR	\$1 4.94	220-371-042	SFR	\$1 4.94	220-381-018	SFR	\$1 4.94
220-361-015	SFR	\$1 4.94	220-371-043	SFR	\$1 4.94	220-381-019	SFR	\$1 4.94
220-361-016	SFR	\$1 4.94	220-371-044	SFR	\$1 4.94	220-381-021	SFR	\$1 4.94
220-361-017	SFR	\$1 4.94	220-371-045	SFR	\$1 4.94	220-382-001	SFR	\$1 4.94
220-361-018	SFR	\$1 4.94	220-371-046	SFR	\$1 4.94	220-382-002	SFR	\$1 4.94
220-361-019	SFR	\$1 4.94	220-371-047	SFR	\$1 4.94	220-382-003	SFR	\$1 4.94
220-361-020	SFR	\$1 4.94	220-371-048	SFR	\$1 4.94	220-383-001	SFR	\$1 4.94
220-361-021	SFR	\$1 4.94	220-371-049	SFR	\$1 4.94	220-383-002	SFR	\$1 4.94

CSA L-100 Countywide Street Lighting Final Annual Report  
Fiscal Year 2016-17

FINAL ROLL

Assessor's Parcel Number	Property Class	FY16-17 Service Charge	Assessor's Parcel Number	Property Class	FY16-17 Service Charge	Assessor's Parcel Number	Property Class	FY16-17 Service Charge
220-383-003	SFR	\$1 4.94	220-391-038	SFR	\$1 4.94	220-411-016	SFR	\$1 4.94
220-383-004	SFR	\$1 4.94	220-391-039	SFR	\$1 4.94	220-411-017	SFR	\$1 4.94
220-383-005	SFR	\$1 4.94	220-391-040	SFR	\$1 4.94	220-411-018	SFR	\$1 4.94
220-383-006	SFR	\$1 4.94	220-391-041	SFR	\$1 4.94	220-411-019	SFR	\$1 4.94
220-383-007	SFR	\$1 4.94	220-391-042	SFR	\$1 4.94	220-411-023	SFR	\$1 4.94
220-383-008	SFR	\$1 4.94	220-391-043	SFR	\$1 4.94	220-411-025	SFR	\$1 4.94
220-383-009	SFR	\$1 4.94	220-391-045	SFR	\$1 4.94	220-421-001	SFR	\$1 4.94
220-383-010	SFR	\$1 4.94	220-391-046	SFR	\$1 4.94	220-421-002	SFR	\$1 4.94
220-383-011	SFR	\$1 4.94	220-391-047	SFR	\$1 4.94	220-421-003	SFR	\$1 4.94
220-383-012	SFR	\$1 4.94	220-391-048	SFR	\$1 4.94	220-421-004	SFR	\$1 4.94
220-383-013	SFR	\$1 4.94	220-391-049	SFR	\$1 4.94	220-421-005	SFR	\$1 4.94
220-383-014	SFR	\$1 4.94	220-391-050	SFR	\$1 4.94	220-421-006	SFR	\$1 4.94
220-383-015	SFR	\$1 4.94	220-391-051	SFR	\$1 4.94	220-421-007	SFR	\$1 4.94
220-383-016	SFR	\$1 4.94	220-391-052	SFR	\$1 4.94	220-421-008	SFR	\$1 4.94
220-383-017	SFR	\$1 4.94	220-401-001	SFR	\$1 4.94	220-421-009	SFR	\$1 4.94
220-383-018	SFR	\$1 4.94	220-401-002	SFR	\$1 4.94	220-421-010	SFR	\$1 4.94
220-383-019	SFR	\$1 4.94	220-401-003	SFR	\$1 4.94	220-421-011	SFR	\$1 4.94
220-383-020	SFR	\$1 4.94	220-401-004	SFR	\$1 4.94	220-421-012	SFR	\$1 4.94
220-383-021	SFR	\$1 4.94	220-401-005	SFR	\$1 4.94	220-421-013	SFR	\$1 4.94
220-383-022	SFR	\$1 4.94	220-401-006	SFR	\$1 4.94	220-421-014	SFR	\$1 4.94
220-383-023	SFR	\$1 4.94	220-401-007	SFR	\$1 4.94	220-421-015	SFR	\$1 4.94
220-383-024	SFR	\$1 4.94	220-401-008	SFR	\$1 4.94	220-421-016	SFR	\$1 4.94
220-383-025	SFR	\$1 4.94	220-401-009	SFR	\$1 4.94	220-421-017	SFR	\$1 4.94
220-391-008	SFR	\$1 4.94	220-401-010	SFR	\$1 4.94	220-421-018	SFR	\$1 4.94
220-391-009	SFR	\$1 4.94	220-401-011	SFR	\$1 4.94	220-421-019	SFR	\$1 4.94
220-391-010	SFR	\$1 4.94	220-401-012	SFR	\$1 4.94	220-421-020	SFR	\$1 4.94
220-391-011	SFR	\$1 4.94	220-401-013	SFR	\$1 4.94	220-421-021	SFR	\$1 4.94
220-391-012	SFR	\$1 4.94	220-401-014	SFR	\$1 4.94	220-421-022	SFR	\$1 4.94
220-391-013	SFR	\$1 4.94	220-401-015	SFR	\$1 4.94	220-421-023	SFR	\$1 4.94
220-391-014	SFR	\$1 4.94	220-401-016	SFR	\$1 4.94	220-421-024	SFR	\$1 4.94
220-391-015	SFR	\$1 4.94	220-401-017	SFR	\$1 4.94	220-421-025	SFR	\$1 4.94
220-391-016	SFR	\$1 4.94	220-401-018	SFR	\$1 4.94	220-421-026	SFR	\$1 4.94
220-391-018	SFR	\$1 4.94	220-401-019	SFR	\$1 4.94	220-421-027	SFR	\$1 4.94
220-391-019	SFR	\$1 4.94	220-401-020	SFR	\$1 4.94	220-421-028	SFR	\$1 4.94
220-391-020	SFR	\$1 4.94	220-401-021	SFR	\$1 4.94	220-421-029	SFR	\$1 4.94
220-391-021	SFR	\$1 4.94	220-401-022	SFR	\$1 4.94	220-421-030	SFR	\$1 4.94
220-391-022	SFR	\$1 4.94	220-401-023	SFR	\$1 4.94	220-421-031	SFR	\$1 4.94
220-391-023	SFR	\$1 4.94	220-401-024	SFR	\$1 4.94	220-421-032	SFR	\$1 4.94
220-391-024	SFR	\$1 4.94	220-401-025	SFR	\$1 4.94	220-421-033	SFR	\$1 4.94
220-391-025	SFR	\$1 4.94	220-411-002	SFR	\$1 4.94	220-421-034	SFR	\$1 4.94
220-391-026	SFR	\$1 4.94	220-411-003	SFR	\$1 4.94	220-421-035	SFR	\$1 4.94
220-391-027	SFR	\$1 4.94	220-411-004	SFR	\$1 4.94	220-421-036	SFR	\$1 4.94
220-391-028	SFR	\$1 4.94	220-411-005	SFR	\$1 4.94	220-421-037	SFR	\$1 4.94
220-391-029	SFR	\$1 4.94	220-411-006	SFR	\$1 4.94	220-421-038	SFR	\$1 4.94
220-391-030	SFR	\$1 4.94	220-411-007	SFR	\$1 4.94	220-421-039	SFR	\$1 4.94
220-391-031	SFR	\$1 4.94	220-411-008	SFR	\$1 4.94	220-421-040	SFR	\$1 4.94
220-391-032	SFR	\$1 4.94	220-411-009	SFR	\$1 4.94	220-421-041	SFR	\$1 4.94
220-391-033	SFR	\$1 4.94	220-411-010	SFR	\$1 4.94	220-431-007	COM	\$74.70
220-391-034	SFR	\$1 4.94	220-411-011	SFR	\$1 4.94	220-431-010	COM	\$74.70
220-391-035	SFR	\$1 4.94	220-411-012	SFR	\$1 4.94	220-431-011	COM	\$74.70
220-391-036	SFR	\$1 4.94	220-411-013	SFR	\$1 4.94	220-440-010	SFR	\$1 4.94
220-391-037	SFR	\$1 4.94	220-411-015	SFR	\$1 4.94	220-440-011	SFR	\$1 4.94

CSA L-100 Countywide Street Lighting Final Annual Report  
Fiscal Year 2016-17

FINAL ROLL

Assessor's Parcel Number	Property Class	FY16-17 Service Charge	Assessor's Parcel Number	Property Class	FY16-17 Service Charge	Assessor's Parcel Number	Property Class	FY16-17 Service Charge
220-440-012	SFR	\$1 4.94	220-450-037	SFR	\$1 4.94	220-460-065	SFR	\$1 4.94
220-440-013	SFR	\$1 4.94	220-450-038	SFR	\$1 4.94	220-460-066	SFR	\$1 4.94
220-440-014	SFR	\$1 4.94	220-450-039	SFR	\$1 4.94	220-481-008	COM	\$74.70
220-440-015	SFR	\$1 4.94	220-450-040	SFR	\$1 4.94	220-481-032	COM	\$74.70
220-440-016	SFR	\$1 4.94	220-450-041	SFR	\$1 4.94	220-491-001	SFR	\$1 4.94
220-440-017	SFR	\$1 4.94	220-450-042	SFR	\$1 4.94	220-491-002	SFR	\$1 4.94
220-440-018	SFR	\$1 4.94	220-450-043	SFR	\$1 4.94	220-491-003	SFR	\$1 4.94
220-440-019	SFR	\$1 4.94	220-450-044	SFR	\$1 4.94	220-491-004	SFR	\$1 4.94
220-440-020	SFR	\$1 4.94	220-450-045	SFR	\$1 4.94	220-491-005	SFR	\$1 4.94
220-440-023	SFR	\$1 4.94	220-450-046	SFR	\$1 4.94	220-491-006	SFR	\$1 4.94
220-440-024	SFR	\$1 4.94	220-450-047	SFR	\$1 4.94	220-491-007	SFR	\$1 4.94
220-440-025	SFR	\$1 4.94	220-450-048	SFR	\$1 4.94	220-491-008	SFR	\$1 4.94
220-440-026	SFR	\$1 4.94	220-450-049	SFR	\$1 4.94	220-491-009	SFR	\$1 4.94
220-440-027	SFR	\$1 4.94	220-450-050	SFR	\$1 4.94	220-491-010	SFR	\$1 4.94
220-440-030	SFR	\$1 4.94	220-450-051	SFR	\$1 4.94	220-491-011	SFR	\$1 4.94
220-440-031	SFR	\$1 4.94	220-460-028	SFR	\$1 4.94	220-491-012	SFR	\$1 4.94
220-440-032	SFR	\$1 4.94	220-460-029	SFR	\$1 4.94	220-491-013	SFR	\$1 4.94
220-440-033	SFR	\$1 4.94	220-460-030	SFR	\$1 4.94	220-491-015	SFR	\$1 4.94
220-440-034	SFR	\$1 4.94	220-460-031	SFR	\$1 4.94	220-491-016	SFR	\$1 4.94
220-440-035	SFR	\$1 4.94	220-460-032	SFR	\$1 4.94	220-491-017	SFR	\$1 4.94
220-440-036	SFR	\$1 4.94	220-460-033	SFR	\$1 4.94	220-491-018	SFR	\$1 4.94
220-440-038	SFR	\$1 4.94	220-460-034	SFR	\$1 4.94	220-491-019	SFR	\$1 4.94
220-440-039	SFR	\$1 4.94	220-460-035	SFR	\$1 4.94	220-491-020	SFR	\$1 4.94
220-440-040	SFR	\$1 4.94	220-460-036	SFR	\$1 4.94	220-491-021	SFR	\$1 4.94
220-440-041	SFR	\$1 4.94	220-460-037	SFR	\$1 4.94	220-491-022	SFR	\$1 4.94
220-450-010	SFR	\$1 4.94	220-460-038	SFR	\$1 4.94	220-491-023	SFR	\$1 4.94
220-450-011	SFR	\$1 4.94	220-460-039	SFR	\$1 4.94	220-491-025	SFR	\$1 4.94
220-450-012	SFR	\$1 4.94	220-460-040	SFR	\$1 4.94	220-491-026	SFR	\$1 4.94
220-450-013	SFR	\$1 4.94	220-460-041	SFR	\$1 4.94	220-491-027	SFR	\$1 4.94
220-450-014	SFR	\$1 4.94	220-460-042	SFR	\$1 4.94	220-491-028	SFR	\$1 4.94
220-450-015	SFR	\$1 4.94	220-460-043	SFR	\$1 4.94	220-491-029	SFR	\$1 4.94
220-450-016	SFR	\$1 4.94	220-460-044	SFR	\$1 4.94	220-491-030	SFR	\$1 4.94
220-450-017	SFR	\$1 4.94	220-460-045	SFR	\$1 4.94	220-491-031	SFR	\$1 4.94
220-450-018	SFR	\$1 4.94	220-460-046	SFR	\$1 4.94	220-491-032	SFR	\$1 4.94
220-450-019	SFR	\$1 4.94	220-460-047	SFR	\$1 4.94	220-491-033	SFR	\$1 4.94
220-450-020	SFR	\$1 4.94	220-460-048	SFR	\$1 4.94	220-491-034	SFR	\$1 4.94
220-450-021	SFR	\$1 4.94	220-460-049	SFR	\$1 4.94	220-491-035	SFR	\$1 4.94
220-450-022	SFR	\$1 4.94	220-460-050	SFR	\$1 4.94	220-491-036	SFR	\$1 4.94
220-450-023	SFR	\$1 4.94	220-460-051	SFR	\$1 4.94	220-491-037	SFR	\$1 4.94
220-450-024	SFR	\$1 4.94	220-460-052	SFR	\$1 4.94	220-491-038	SFR	\$1 4.94
220-450-025	SFR	\$1 4.94	220-460-053	SFR	\$1 4.94	220-491-039	SFR	\$1 4.94
220-450-026	SFR	\$1 4.94	220-460-054	SFR	\$1 4.94	220-491-040	SFR	\$1 4.94
220-450-027	SFR	\$1 4.94	220-460-055	SFR	\$1 4.94	220-491-041	SFR	\$1 4.94
220-450-028	SFR	\$1 4.94	220-460-056	SFR	\$1 4.94	220-491-042	SFR	\$1 4.94
220-450-029	SFR	\$1 4.94	220-460-057	SFR	\$1 4.94	220-491-043	SFR	\$1 4.94
220-450-030	SFR	\$1 4.94	220-460-058	SFR	\$1 4.94	220-491-046	SFR	\$1 4.94
220-450-031	SFR	\$1 4.94	220-460-059	SFR	\$1 4.94	220-491-047	SFR	\$1 4.94
220-450-032	SFR	\$1 4.94	220-460-060	SFR	\$1 4.94	220-491-048	SFR	\$1 4.94
220-450-033	SFR	\$1 4.94	220-460-061	SFR	\$1 4.94	220-501-001	SFR	\$1 4.94
220-450-034	SFR	\$1 4.94	220-460-062	SFR	\$1 4.94	220-501-002	SFR	\$1 4.94
220-450-035	SFR	\$1 4.94	220-460-063	SFR	\$1 4.94	220-501-003	SFR	\$1 4.94
220-450-036	SFR	\$1 4.94	220-460-064	SFR	\$1 4.94	220-501-004	SFR	\$1 4.94

CSA L-100 Countywide Street Lighting Final Annual Report  
Fiscal Year 2016-17

FINAL ROLL

Assessor's Parcel Number	Property Class	FY16-17 Service Charge	Assessor's Parcel Number	Property Class	FY16-17 Service Charge	Assessor's Parcel Number	Property Class	FY16-17 Service Charge
220-501-005	SFR	\$1 4.94	220-521-023	SFR	\$1 4.94	220-551-006	SFR	\$1 4.94
220-501-006	SFR	\$1 4.94	220-521-024	SFR	\$1 4.94	220-551-007	SFR	\$1 4.94
220-501-007	SFR	\$1 4.94	220-521-025	SFR	\$1 4.94	220-551-008	SFR	\$1 4.94
220-501-010	SFR	\$1 4.94	220-521-026	SFR	\$1 4.94	220-551-011	SFR	\$1 4.94
220-501-011	SFR	\$1 4.94	220-521-027	SFR	\$1 4.94	220-551-012	SFR	\$1 4.94
220-501-012	SFR	\$1 4.94	220-521-029	SFR	\$1 4.94	220-551-013	SFR	\$1 4.94
220-501-013	SFR	\$1 4.94	220-521-030	SFR	\$1 4.94	220-551-014	SFR	\$1 4.94
220-501-014	SFR	\$1 4.94	220-521-031	SFR	\$1 4.94	220-551-015	SFR	\$1 4.94
220-501-015	SFR	\$1 4.94	220-531-001	SFR	\$1 4.94	220-551-016	SFR	\$1 4.94
220-501-016	SFR	\$1 4.94	220-531-002	SFR	\$1 4.94	220-551-017	SFR	\$1 4.94
220-501-017	SFR	\$1 4.94	220-531-003	SFR	\$1 4.94	220-551-018	SFR	\$1 4.94
220-501-018	SFR	\$1 4.94	220-531-004	SFR	\$1 4.94	220-551-019	SFR	\$1 4.94
220-501-019	SFR	\$1 4.94	220-531-005	SFR	\$1 4.94	220-551-020	SFR	\$1 4.94
220-501-020	SFR	\$1 4.94	220-531-006	SFR	\$1 4.94	220-551-021	SFR	\$1 4.94
220-501-021	SFR	\$1 4.94	220-531-007	SFR	\$1 4.94	220-551-024	SFR	\$1 4.94
220-501-022	SFR	\$1 4.94	220-531-008	SFR	\$1 4.94	220-551-025	VSFR	\$7.46
220-501-023	SFR	\$1 4.94	220-531-009	SFR	\$1 4.94	220-561-001	SFR	\$1 4.94
220-501-024	SFR	\$1 4.94	220-531-010	SFR	\$1 4.94	220-561-002	SFR	\$1 4.94
220-501-026	SFR	\$1 4.94	220-531-015	SFR	\$1 4.94	220-561-003	SFR	\$1 4.94
220-501-027	SFR	\$1 4.94	220-531-016	SFR	\$1 4.94	220-561-004	SFR	\$1 4.94
220-511-001	SFR	\$1 4.94	220-531-017	SFR	\$1 4.94	220-561-005	SFR	\$1 4.94
220-511-002	SFR	\$1 4.94	220-531-020	SFR	\$1 4.94	220-561-006	SFR	\$1 4.94
220-511-003	SFR	\$1 4.94	220-531-021	SFR	\$1 4.94	220-561-007	SFR	\$1 4.94
220-511-004	SFR	\$1 4.94	220-531-023	SFR	\$1 4.94	220-561-008	SFR	\$1 4.94
220-511-005	SFR	\$1 4.94	220-531-024	SFR	\$1 4.94	220-561-009	SFR	\$1 4.94
220-511-006	SFR	\$1 4.94	220-541-001	SFR	\$1 4.94	220-561-010	SFR	\$1 4.94
220-511-007	SFR	\$1 4.94	220-541-002	SFR	\$1 4.94	220-561-011	SFR	\$1 4.94
220-511-011	SFR	\$1 4.94	220-541-003	SFR	\$1 4.94	220-571-004	SFR	\$1 4.94
220-511-012	SFR	\$1 4.94	220-541-004	SFR	\$1 4.94	220-571-005	SFR	\$1 4.94
220-511-013	SFR	\$1 4.94	220-541-005	SFR	\$1 4.94	220-571-006	SFR	\$1 4.94
220-511-014	SFR	\$1 4.94	220-541-006	SFR	\$1 4.94	220-571-008	SFR	\$1 4.94
220-511-015	SFR	\$1 4.94	220-541-007	SFR	\$1 4.94	220-571-009	SFR	\$1 4.94
220-511-016	SFR	\$1 4.94	220-541-008	SFR	\$1 4.94	220-571-010	SFR	\$1 4.94
220-511-017	SFR	\$1 4.94	220-541-009	SFR	\$1 4.94	220-571-011	SFR	\$1 4.94
220-511-018	SFR	\$1 4.94	220-541-010	SFR	\$1 4.94	220-571-014	SFR	\$1 4.94
220-511-019	SFR	\$1 4.94	220-541-011	SFR	\$1 4.94	220-571-015	SFR	\$1 4.94
220-511-021	SFR	\$1 4.94	220-541-012	SFR	\$1 4.94	220-571-016	SFR	\$1 4.94
220-511-022	SFR	\$1 4.94	220-541-013	SFR	\$1 4.94	220-571-017	SFR	\$1 4.94
220-511-023	SFR	\$1 4.94	220-541-014	SFR	\$1 4.94	220-571-018	SFR	\$1 4.94
220-521-001	SFR	\$1 4.94	220-541-015	SFR	\$1 4.94	220-571-019	SFR	\$1 4.94
220-521-002	SFR	\$1 4.94	220-541-016	SFR	\$1 4.94	220-571-020	SFR	\$1 4.94
220-521-003	SFR	\$1 4.94	220-541-017	SFR	\$1 4.94	220-571-021	SFR	\$1 4.94
220-521-004	SFR	\$1 4.94	220-541-018	SFR	\$1 4.94	220-571-029	SFR	\$1 4.94
220-521-005	SFR	\$1 4.94	220-541-019	SFR	\$1 4.94	220-571-030	SFR	\$1 4.94
220-521-012	SFR	\$1 4.94	220-541-020	SFR	\$1 4.94	220-571-031	SFR	\$1 4.94
220-521-013	SFR	\$1 4.94	220-541-021	SFR	\$1 4.94	220-571-032	SFR	\$1 4.94
220-521-014	SFR	\$1 4.94	220-541-024	SFR	\$1 4.94	220-571-034	SFR	\$1 4.94
220-521-017	SFR	\$1 4.94	220-551-001	SFR	\$1 4.94	220-571-036	SFR	\$1 4.94
220-521-018	SFR	\$1 4.94	220-551-002	SFR	\$1 4.94	220-571-038	SFR	\$1 4.94
220-521-019	SFR	\$1 4.94	220-551-003	SFR	\$1 4.94	220-571-039	SFR	\$1 4.94
220-521-020	SFR	\$1 4.94	220-551-004	SFR	\$1 4.94	220-580-002	SFR	\$1 4.94
220-521-021	SFR	\$1 4.94	220-551-005	SFR	\$1 4.94	220-580-003	SFR	\$1 4.94

Assessor's Parcel Number	Property Class	FY16-17 Service Charge	Assessor's Parcel Number	Property Class	FY16-17 Service Charge	Assessor's Parcel Number	Property Class	FY16-17 Service Charge
220-580-004	SFR	\$1 4.94	220-610-003	SFR	\$1 4.94	220-620-031	SFR	\$1 4.94
220-580-005	SFR	\$1 4.94	220-610-004	SFR	\$1 4.94	220-620-032	SFR	\$1 4.94
220-580-006	SFR	\$1 4.94	220-610-005	SFR	\$1 4.94	220-620-033	SFR	\$1 4.94
220-580-007	SFR	\$1 4.94	220-610-006	SFR	\$1 4.94	220-620-034	SFR	\$1 4.94
220-580-008	SFR	\$1 4.94	220-610-007	SFR	\$1 4.94	220-620-035	SFR	\$1 4.94
220-580-009	SFR	\$1 4.94	220-610-008	SFR	\$1 4.94	220-620-036	SFR	\$1 4.94
220-580-010	SFR	\$1 4.94	220-610-009	SFR	\$1 4.94	220-620-037	SFR	\$1 4.94
220-580-011	SFR	\$1 4.94	220-610-010	SFR	\$1 4.94	220-620-038	SFR	\$1 4.94
220-580-012	SFR	\$1 4.94	220-610-011	SFR	\$1 4.94	220-630-001	COM	\$74.70
220-580-013	CONDO	\$7.46	220-610-013	SFR	\$1 4.94	220-640-001	SFR	\$1 4.94
220-580-014	CONDO	\$7.46	220-610-014	SFR	\$1 4.94	220-640-002	SFR	\$1 4.94
220-580-015	CONDO	\$7.46	220-610-015	SFR	\$1 4.94	220-640-003	SFR	\$1 4.94
220-580-016	CONDO	\$7.46	220-610-016	SFR	\$1 4.94	220-640-004	SFR	\$1 4.94
220-580-017	CONDO	\$7.46	220-610-017	SFR	\$1 4.94	220-640-005	SFR	\$1 4.94
220-580-018	CONDO	\$7.46	220-610-018	SFR	\$1 4.94	220-640-006	SFR	\$1 4.94
220-580-019	CONDO	\$7.46	220-610-019	SFR	\$1 4.94	220-640-007	SFR	\$1 4.94
220-580-020	CONDO	\$7.46	220-610-020	SFR	\$1 4.94	220-640-008	SFR	\$1 4.94
220-580-021	CONDO	\$7.46	220-610-021	SFR	\$1 4.94	220-640-009	SFR	\$1 4.94
220-580-022	CONDO	\$7.46	220-610-022	SFR	\$1 4.94	220-640-010	SFR	\$1 4.94
220-580-023	CONDO	\$7.46	220-610-023	SFR	\$1 4.94	220-640-011	SFR	\$1 4.94
220-580-024	CONDO	\$7.46	220-610-024	SFR	\$1 4.94	220-640-012	SFR	\$1 4.94
220-580-025	CONDO	\$7.46	220-610-025	SFR	\$1 4.94	220-640-013	SFR	\$1 4.94
220-580-026	CONDO	\$7.46	220-620-001	SFR	\$1 4.94	220-640-014	SFR	\$1 4.94
220-580-027	CONDO	\$7.46	220-620-002	SFR	\$1 4.94	220-640-015	SFR	\$1 4.94
220-580-028	CONDO	\$7.46	220-620-003	SFR	\$1 4.94	220-640-016	SFR	\$1 4.94
220-580-029	CONDO	\$7.46	220-620-004	SFR	\$1 4.94	220-640-017	SFR	\$1 4.94
220-580-030	CONDO	\$7.46	220-620-005	SFR	\$1 4.94	220-640-018	SFR	\$1 4.94
220-580-031	CONDO	\$7.46	220-620-006	SFR	\$1 4.94	220-640-019	SFR	\$1 4.94
220-580-032	CONDO	\$7.46	220-620-007	SFR	\$1 4.94	220-650-001	SFR	\$1 4.94
220-580-036	SFR	\$1 4.94	220-620-008	SFR	\$1 4.94	220-650-007	SFR	\$1 4.94
220-600-001	SFR	\$1 4.94	220-620-009	SFR	\$1 4.94	220-650-008	SFR	\$1 4.94
220-600-002	SFR	\$1 4.94	220-620-010	SFR	\$1 4.94	220-650-009	SFR	\$1 4.94
220-600-003	SFR	\$1 4.94	220-620-011	SFR	\$1 4.94	220-650-010	SFR	\$1 4.94
220-600-004	SFR	\$1 4.94	220-620-012	SFR	\$1 4.94	220-650-011	SFR	\$1 4.94
220-600-005	SFR	\$1 4.94	220-620-013	SFR	\$1 4.94	220-650-012	SFR	\$1 4.94
220-600-006	SFR	\$1 4.94	220-620-014	SFR	\$1 4.94	220-650-013	SFR	\$1 4.94
220-600-007	SFR	\$1 4.94	220-620-015	SFR	\$1 4.94	220-650-014	SFR	\$1 4.94
220-600-008	SFR	\$1 4.94	220-620-016	SFR	\$1 4.94	220-650-015	SFR	\$1 4.94
220-600-009	SFR	\$1 4.94	220-620-017	SFR	\$1 4.94	220-650-016	SFR	\$1 4.94
220-600-010	SFR	\$1 4.94	220-620-018	SFR	\$1 4.94	220-650-018	SFR	\$1 4.94
220-600-011	SFR	\$1 4.94	220-620-019	SFR	\$1 4.94	220-650-022	SFR	\$1 4.94
220-600-012	SFR	\$1 4.94	220-620-020	SFR	\$1 4.94	220-650-023	SFR	\$1 4.94
220-600-013	SFR	\$1 4.94	220-620-021	SFR	\$1 4.94	220-650-024	SFR	\$1 4.94
220-600-014	SFR	\$1 4.94	220-620-022	SFR	\$1 4.94	220-650-027	SFR	\$1 4.94
220-600-015	SFR	\$1 4.94	220-620-023	SFR	\$1 4.94	220-650-028	SFR	\$1 4.94
220-600-016	SFR	\$1 4.94	220-620-024	SFR	\$1 4.94	220-650-034	SFR	\$1 4.94
220-600-017	SFR	\$1 4.94	220-620-025	SFR	\$1 4.94	220-660-002	SFR	\$1 4.94
220-600-018	SFR	\$1 4.94	220-620-026	SFR	\$1 4.94	220-660-004	SFR	\$1 4.94
220-600-019	SFR	\$1 4.94	220-620-027	SFR	\$1 4.94	220-660-005	CONDO	\$7.46
220-600-020	SFR	\$1 4.94	220-620-028	SFR	\$1 4.94	220-660-006	CONDO	\$7.46
220-610-001	SFR	\$1 4.94	220-620-029	SFR	\$1 4.94	220-660-007	CONDO	\$7.46
220-610-002	SFR	\$1 4.94	220-620-030	SFR	\$1 4.94	220-660-008	CONDO	\$7.46

Assessor's Parcel Number	Property Class	FY16-17 Service Charge	Assessor's Parcel Number	Property Class	FY16-17 Service Charge	Assessor's Parcel Number	Property Class	FY16-17 Service Charge
220-660-009	CONDO	\$7.46	220-670-001	SFR	\$14.94	220-700-003	SFR	\$14.94
220-660-010	CONDO	\$7.46	220-670-002	SFR	\$14.94	220-700-004	SFR	\$14.94
220-660-011	CONDO	\$7.46	220-670-003	SFR	\$14.94	220-700-006	SFR	\$14.94
220-660-012	CONDO	\$7.46	220-670-004	SFR	\$14.94	220-710-001	CONDO	\$7.46
220-660-013	CONDO	\$7.46	220-670-005	SFR	\$14.94	220-710-002	CONDO	\$7.46
220-660-014	CONDO	\$7.46	220-670-006	SFR	\$14.94	220-710-003	CONDO	\$7.46
220-660-015	CONDO	\$7.46	220-670-007	SFR	\$14.94	220-710-004	CONDO	\$7.46
220-660-016	CONDO	\$7.46	220-670-008	SFR	\$14.94	220-710-005	CONDO	\$7.46
220-660-017	CONDO	\$7.46	220-670-009	SFR	\$14.94	220-710-006	CONDO	\$7.46
220-660-018	CONDO	\$7.46	220-670-010	SFR	\$14.94	220-710-007	CONDO	\$7.46
220-660-019	CONDO	\$7.46	220-670-011	SFR	\$14.94	220-710-008	CONDO	\$7.46
220-660-020	CONDO	\$7.46	220-670-012	SFR	\$14.94	220-710-009	CONDO	\$7.46
220-660-021	CONDO	\$7.46	220-670-013	SFR	\$14.94	220-710-010	CONDO	\$7.46
220-660-022	CONDO	\$7.46	220-670-014	SFR	\$14.94	220-710-011	CONDO	\$7.46
220-660-023	CONDO	\$7.46	220-670-015	SFR	\$14.94	220-710-012	CONDO	\$7.46
220-660-024	CONDO	\$7.46	220-670-016	SFR	\$14.94	220-710-013	CONDO	\$7.46
220-660-025	CONDO	\$7.46	220-670-017	SFR	\$14.94	220-710-014	CONDO	\$7.46
220-660-026	CONDO	\$7.46	220-670-018	SFR	\$14.94	220-710-015	CONDO	\$7.46
220-660-027	CONDO	\$7.46	220-670-019	SFR	\$14.94	220-710-016	CONDO	\$7.46
220-660-028	CONDO	\$7.46	220-670-020	SFR	\$14.94	220-710-017	CONDO	\$7.46
220-660-029	CONDO	\$7.46	220-670-021	SFR	\$14.94	220-710-018	CONDO	\$7.46
220-660-030	CONDO	\$7.46	220-670-025	SFR	\$14.94	220-710-019	CONDO	\$7.46
220-660-031	CONDO	\$7.46	220-670-026	SFR	\$14.94	220-710-020	CONDO	\$7.46
220-660-032	CONDO	\$7.46	220-670-027	SFR	\$14.94	220-710-021	CONDO	\$7.46
220-660-033	CONDO	\$7.46	220-670-028	SFR	\$14.94	220-710-022	CONDO	\$7.46
220-660-034	CONDO	\$7.46	220-670-029	SFR	\$14.94	220-710-023	CONDO	\$7.46
220-660-035	CONDO	\$7.46	220-670-030	SFR	\$14.94	220-710-024	CONDO	\$7.46
220-660-036	CONDO	\$7.46	220-670-031	SFR	\$14.94	220-721-001	SFR	\$14.94
220-660-037	CONDO	\$7.46	220-670-032	SFR	\$14.94	220-721-002	SFR	\$14.94
220-660-038	CONDO	\$7.46	220-670-033	SFR	\$14.94	220-722-001	SFR	\$14.94
220-660-039	CONDO	\$7.46	220-670-034	SFR	\$14.94	220-722-002	SFR	\$14.94
220-660-040	CONDO	\$7.46	220-670-035	SFR	\$14.94	220-722-003	SFR	\$14.94
220-660-041	CONDO	\$7.46	220-670-036	SFR	\$14.94	220-722-004	SFR	\$14.94
220-660-042	CONDO	\$7.46	220-670-037	SFR	\$14.94	220-722-005	SFR	\$14.94
220-660-043	CONDO	\$7.46	220-670-038	SFR	\$14.94	220-722-006	SFR	\$14.94
220-660-044	CONDO	\$7.46	220-670-044	SFR	\$14.94	220-722-007	SFR	\$14.94
220-660-045	CONDO	\$7.46	220-670-046	SFR	\$14.94	220-722-008	SFR	\$14.94
220-660-046	CONDO	\$7.46	220-670-047	SFR	\$14.94	220-722-009	SFR	\$14.94
220-660-047	CONDO	\$7.46	220-680-002	SFR	\$14.94	220-722-010	SFR	\$14.94
220-660-048	CONDO	\$7.46	220-680-004	SFR	\$14.94	220-722-011	SFR	\$14.94
220-660-049	CONDO	\$7.46	220-680-005	SFR	\$14.94	220-722-012	SFR	\$14.94
220-660-050	CONDO	\$7.46	220-680-006	SFR	\$14.94	220-722-013	SFR	\$14.94
220-660-051	CONDO	\$7.46	220-680-008	SFR	\$14.94	220-722-014	SFR	\$14.94
220-660-052	CONDO	\$7.46	220-680-009	SFR	\$14.94	220-722-015	SFR	\$14.94
220-660-053	CONDO	\$7.46	220-690-005	SFR	\$14.94	220-722-016	SFR	\$14.94
220-660-054	CONDO	\$7.46	220-690-006	SFR	\$14.94	220-722-017	SFR	\$14.94
220-660-055	CONDO	\$7.46	220-690-009	SFR	\$14.94	220-722-018	SFR	\$14.94
220-660-056	CONDO	\$7.46	220-690-010	SFR	\$14.94	220-722-019	SFR	\$14.94
220-660-057	CONDO	\$7.46	220-690-011	SFR	\$14.94	220-722-020	SFR	\$14.94
220-660-058	CONDO	\$7.46	220-690-012	SFR	\$14.94	220-722-021	SFR	\$14.94
220-660-063	SFR	\$14.94	220-690-013	SFR	\$14.94	220-722-022	SFR	\$14.94
220-660-064	SFR	\$14.94	220-700-002	SFR	\$14.94	220-722-023	SFR	\$14.94



Assessor's Parcel Number	Property Class	FY16-17 Service Charge	Assessor's Parcel Number	Property Class	FY16-17 Service Charge	Assessor's Parcel Number	Property Class	FY16-17 Service Charge
220-722-024	SFR	\$1 4.94	220-725-033	SFR	\$1 4.94	220-734-018	SFR	\$1 4.94
220-723-001	SFR	\$1 4.94	220-725-034	SFR	\$1 4.94	220-735-001	SFR	\$1 4.94
220-723-002	SFR	\$1 4.94	220-725-035	SFR	\$1 4.94	220-735-002	SFR	\$1 4.94
220-723-003	SFR	\$1 4.94	220-726-001	SFR	\$1 4.94	220-735-003	SFR	\$1 4.94
220-723-004	SFR	\$1 4.94	220-726-002	SFR	\$1 4.94	220-735-004	SFR	\$1 4.94
220-723-005	SFR	\$1 4.94	220-726-003	SFR	\$1 4.94	220-735-005	SFR	\$1 4.94
220-723-006	SFR	\$1 4.94	220-726-004	SFR	\$1 4.94	220-735-006	SFR	\$1 4.94
220-723-007	SFR	\$1 4.94	220-726-005	SFR	\$1 4.94	220-736-001	SFR	\$1 4.94
220-723-008	SFR	\$1 4.94	220-726-006	SFR	\$1 4.94	220-736-002	SFR	\$1 4.94
220-723-009	SFR	\$1 4.94	220-731-001	SFR	\$1 4.94	220-736-003	SFR	\$1 4.94
220-723-010	SFR	\$1 4.94	220-731-002	SFR	\$1 4.94	220-736-004	SFR	\$1 4.94
220-723-011	SFR	\$1 4.94	220-731-003	SFR	\$1 4.94	220-736-005	SFR	\$1 4.94
220-723-012	SFR	\$1 4.94	220-732-001	SFR	\$1 4.94	220-737-001	SFR	\$1 4.94
220-723-013	SFR	\$1 4.94	220-732-002	SFR	\$1 4.94	220-737-002	SFR	\$1 4.94
220-723-014	SFR	\$1 4.94	220-732-003	SFR	\$1 4.94	220-737-003	SFR	\$1 4.94
220-724-003	SFR	\$1 4.94	220-732-004	SFR	\$1 4.94	220-737-004	SFR	\$1 4.94
220-724-004	SFR	\$1 4.94	220-732-005	SFR	\$1 4.94	220-737-005	SFR	\$1 4.94
220-724-005	SFR	\$1 4.94	220-732-006	SFR	\$1 4.94	220-737-006	SFR	\$1 4.94
220-724-006	SFR	\$1 4.94	220-732-007	SFR	\$1 4.94	220-738-001	SFR	\$1 4.94
220-724-007	SFR	\$1 4.94	220-732-008	SFR	\$1 4.94	220-738-002	SFR	\$1 4.94
220-725-001	SFR	\$1 4.94	220-732-009	SFR	\$1 4.94	220-738-003	SFR	\$1 4.94
220-725-002	SFR	\$1 4.94	220-732-010	SFR	\$1 4.94	220-738-004	SFR	\$1 4.94
220-725-003	SFR	\$1 4.94	220-732-011	SFR	\$1 4.94	220-739-001	SFR	\$1 4.94
220-725-004	SFR	\$1 4.94	220-732-012	SFR	\$1 4.94	220-739-002	SFR	\$1 4.94
220-725-005	SFR	\$1 4.94	220-732-013	SFR	\$1 4.94	220-739-003	SFR	\$1 4.94
220-725-006	SFR	\$1 4.94	220-732-014	SFR	\$1 4.94	220-739-004	SFR	\$1 4.94
220-725-007	SFR	\$1 4.94	220-732-015	SFR	\$1 4.94	220-741-001	SFR	\$1 4.94
220-725-008	SFR	\$1 4.94	220-732-016	SFR	\$1 4.94	220-741-002	SFR	\$1 4.94
220-725-009	SFR	\$1 4.94	220-732-017	SFR	\$1 4.94	220-741-003	SFR	\$1 4.94
220-725-010	SFR	\$1 4.94	220-732-018	SFR	\$1 4.94	220-741-004	SFR	\$1 4.94
220-725-011	SFR	\$1 4.94	220-733-001	SFR	\$1 4.94	220-741-005	SFR	\$1 4.94
220-725-012	SFR	\$1 4.94	220-733-002	SFR	\$1 4.94	220-741-006	SFR	\$1 4.94
220-725-013	SFR	\$1 4.94	220-733-003	SFR	\$1 4.94	220-741-007	SFR	\$1 4.94
220-725-014	SFR	\$1 4.94	220-733-004	SFR	\$1 4.94	220-741-008	SFR	\$1 4.94
220-725-015	SFR	\$1 4.94	220-733-005	SFR	\$1 4.94	220-741-011	SFR	\$1 4.94
220-725-016	SFR	\$1 4.94	220-734-001	SFR	\$1 4.94	220-741-012	SFR	\$1 4.94
220-725-017	SFR	\$1 4.94	220-734-002	SFR	\$1 4.94	220-741-013	SFR	\$1 4.94
220-725-018	SFR	\$1 4.94	220-734-003	SFR	\$1 4.94	220-741-014	SFR	\$1 4.94
220-725-019	SFR	\$1 4.94	220-734-004	SFR	\$1 4.94	220-741-015	SFR	\$1 4.94
220-725-020	SFR	\$1 4.94	220-734-005	SFR	\$1 4.94	220-741-016	SFR	\$1 4.94
220-725-021	SFR	\$1 4.94	220-734-006	SFR	\$1 4.94	220-741-017	SFR	\$1 4.94
220-725-022	SFR	\$1 4.94	220-734-007	SFR	\$1 4.94	220-741-018	SFR	\$1 4.94
220-725-023	SFR	\$1 4.94	220-734-008	SFR	\$1 4.94	220-741-019	SFR	\$1 4.94
220-725-024	SFR	\$1 4.94	220-734-009	SFR	\$1 4.94	220-741-020	SFR	\$1 4.94
220-725-025	SFR	\$1 4.94	220-734-010	SFR	\$1 4.94	220-741-021	SFR	\$1 4.94
220-725-026	SFR	\$1 4.94	220-734-011	SFR	\$1 4.94	220-741-022	SFR	\$1 4.94
220-725-027	SFR	\$1 4.94	220-734-012	SFR	\$1 4.94	220-741-023	SFR	\$1 4.94
220-725-028	SFR	\$1 4.94	220-734-013	SFR	\$1 4.94	220-741-024	SFR	\$1 4.94
220-725-029	SFR	\$1 4.94	220-734-014	SFR	\$1 4.94	220-741-025	SFR	\$1 4.94
220-725-030	SFR	\$1 4.94	220-734-015	SFR	\$1 4.94	220-741-026	SFR	\$1 4.94
220-725-031	SFR	\$1 4.94	220-734-016	SFR	\$1 4.94	220-741-027	SFR	\$1 4.94
220-725-032	SFR	\$1 4.94	220-734-017	SFR	\$1 4.94	220-741-028	SFR	\$1 4.94

Assessor's Parcel Number	Property Class	FY16-17 Service Charge	Assessor's Parcel Number	Property Class	FY16-17 Service Charge	Assessor's Parcel Number	Property Class	FY16-17 Service Charge
220-741-029	SFR	\$1 4.94	220-750-006	SFR	\$1 4.94	220-760-006	SFR	\$1 4.94
220-741-030	SFR	\$1 4.94	220-750-007	SFR	\$1 4.94	220-760-007	SFR	\$1 4.94
220-741-031	SFR	\$1 4.94	220-750-008	SFR	\$1 4.94	220-760-008	SFR	\$1 4.94
220-741-032	SFR	\$1 4.94	220-750-009	SFR	\$1 4.94	220-760-009	SFR	\$1 4.94
220-741-033	SFR	\$1 4.94	220-750-010	SFR	\$1 4.94	220-760-010	SFR	\$1 4.94
220-741-034	SFR	\$1 4.94	220-750-011	SFR	\$1 4.94	220-760-011	SFR	\$1 4.94
220-741-035	SFR	\$1 4.94	220-750-012	SFR	\$1 4.94	220-760-012	SFR	\$1 4.94
220-741-036	SFR	\$1 4.94	220-750-013	SFR	\$1 4.94	220-760-013	SFR	\$1 4.94
220-741-037	SFR	\$1 4.94	220-750-014	SFR	\$1 4.94	220-760-014	SFR	\$1 4.94
220-741-038	SFR	\$1 4.94	220-750-015	SFR	\$1 4.94	220-760-015	SFR	\$1 4.94
220-741-039	SFR	\$1 4.94	220-750-016	SFR	\$1 4.94	220-760-016	SFR	\$1 4.94
220-741-040	SFR	\$1 4.94	220-750-017	SFR	\$1 4.94	220-760-017	SFR	\$1 4.94
220-741-041	SFR	\$1 4.94	220-750-018	SFR	\$1 4.94	220-760-018	SFR	\$1 4.94
220-741-042	SFR	\$1 4.94	220-750-019	SFR	\$1 4.94	220-760-019	SFR	\$1 4.94
220-741-043	SFR	\$1 4.94	220-750-020	SFR	\$1 4.94	220-760-020	SFR	\$1 4.94
220-741-044	SFR	\$1 4.94	220-750-021	SFR	\$1 4.94	220-760-021	SFR	\$1 4.94
220-741-045	SFR	\$1 4.94	220-750-022	SFR	\$1 4.94	220-760-022	SFR	\$1 4.94
220-741-046	SFR	\$1 4.94	220-750-023	SFR	\$1 4.94	220-760-023	SFR	\$1 4.94
220-741-047	SFR	\$1 4.94	220-750-024	SFR	\$1 4.94	220-760-024	SFR	\$1 4.94
220-741-054	SFR	\$1 4.94	220-750-025	SFR	\$1 4.94	220-760-025	SFR	\$1 4.94
220-741-056	SFR	\$1 4.94	220-750-026	SFR	\$1 4.94	220-760-026	SFR	\$1 4.94
220-741-057	SFR	\$1 4.94	220-750-027	SFR	\$1 4.94	220-760-027	SFR	\$1 4.94
220-741-058	SFR	\$1 4.94	220-750-028	SFR	\$1 4.94	220-760-028	SFR	\$1 4.94
220-741-059	SFR	\$1 4.94	220-750-029	SFR	\$1 4.94	220-760-029	SFR	\$1 4.94
220-741-060	SFR	\$1 4.94	220-750-030	SFR	\$1 4.94	220-760-030	SFR	\$1 4.94
220-741-061	SFR	\$1 4.94	220-750-031	SFR	\$1 4.94	220-760-031	SFR	\$1 4.94
220-741-062	SFR	\$1 4.94	220-750-032	SFR	\$1 4.94	220-760-032	SFR	\$1 4.94
220-741-063	SFR	\$1 4.94	220-750-033	SFR	\$1 4.94	220-770-001	SFR	\$1 4.94
220-742-001	SFR	\$1 4.94	220-750-034	SFR	\$1 4.94	220-770-002	SFR	\$1 4.94
220-742-002	SFR	\$1 4.94	220-750-035	SFR	\$1 4.94	220-770-003	SFR	\$1 4.94
220-742-003	SFR	\$1 4.94	220-750-036	SFR	\$1 4.94	220-770-004	SFR	\$1 4.94
220-742-004	SFR	\$1 4.94	220-750-037	SFR	\$1 4.94	220-770-005	SFR	\$1 4.94
220-742-005	SFR	\$1 4.94	220-750-038	SFR	\$1 4.94	220-770-006	SFR	\$1 4.94
220-742-006	SFR	\$1 4.94	220-750-039	SFR	\$1 4.94	220-770-007	SFR	\$1 4.94
220-742-007	SFR	\$1 4.94	220-750-040	SFR	\$1 4.94	220-770-008	SFR	\$1 4.94
220-742-008	SFR	\$1 4.94	220-750-041	SFR	\$1 4.94	220-770-009	SFR	\$1 4.94
220-742-009	SFR	\$1 4.94	220-750-042	SFR	\$1 4.94	220-770-010	SFR	\$1 4.94
220-742-010	SFR	\$1 4.94	220-750-043	SFR	\$1 4.94	220-770-011	SFR	\$1 4.94
220-742-011	SFR	\$1 4.94	220-750-044	SFR	\$1 4.94	220-770-012	SFR	\$1 4.94
220-742-012	SFR	\$1 4.94	220-750-045	SFR	\$1 4.94	220-770-013	SFR	\$1 4.94
220-742-013	SFR	\$1 4.94	220-750-046	SFR	\$1 4.94	220-770-014	SFR	\$1 4.94
220-742-014	SFR	\$1 4.94	220-750-047	SFR	\$1 4.94	220-770-015	SFR	\$1 4.94
220-742-015	SFR	\$1 4.94	220-750-048	SFR	\$1 4.94	220-770-016	SFR	\$1 4.94
220-742-016	SFR	\$1 4.94	220-750-049	SFR	\$1 4.94	220-770-017	SFR	\$1 4.94
220-742-017	SFR	\$1 4.94	220-750-050	SFR	\$1 4.94	220-770-018	SFR	\$1 4.94
220-742-018	SFR	\$1 4.94	220-750-051	SFR	\$1 4.94	220-770-019	SFR	\$1 4.94
220-742-019	SFR	\$1 4.94	220-750-052	SFR	\$1 4.94	220-770-020	SFR	\$1 4.94
220-750-001	SFR	\$1 4.94	220-760-001	SFR	\$1 4.94	220-770-021	SFR	\$1 4.94
220-750-002	SFR	\$1 4.94	220-760-002	SFR	\$1 4.94	220-770-022	SFR	\$1 4.94
220-750-003	SFR	\$1 4.94	220-760-003	SFR	\$1 4.94	220-770-023	SFR	\$1 4.94
220-750-004	SFR	\$1 4.94	220-760-004	SFR	\$1 4.94	220-780-001	SFR	\$1 4.94
220-750-005	SFR	\$1 4.94	220-760-005	SFR	\$1 4.94	220-780-002	SFR	\$1 4.94

CSA L-100 Countywide Street Lighting Final Annual Report  
Fiscal Year 2016-17

FINAL ROLL

Assessor's Parcel Number	Property Class	FY16-17 Service Charge	Assessor's Parcel Number	Property Class	FY16-17 Service Charge	Assessor's Parcel Number	Property Class	FY16-17 Service Charge
220-780-003	SFR	\$1 4.94	220-790-034	SFR	\$1 4.94	220-800-024	SFR	\$1 4.94
220-780-004	SFR	\$1 4.94	220-790-035	SFR	\$1 4.94	220-800-025	SFR	\$1 4.94
220-780-005	SFR	\$1 4.94	220-790-036	SFR	\$1 4.94	220-800-026	SFR	\$1 4.94
220-780-006	SFR	\$1 4.94	220-790-037	SFR	\$1 4.94	220-800-027	SFR	\$1 4.94
220-780-007	SFR	\$1 4.94	220-790-038	SFR	\$1 4.94	220-800-028	SFR	\$1 4.94
220-780-008	SFR	\$1 4.94	220-790-039	SFR	\$1 4.94	220-800-029	SFR	\$1 4.94
220-780-009	SFR	\$1 4.94	220-790-040	SFR	\$1 4.94	220-800-030	SFR	\$1 4.94
220-780-010	SFR	\$1 4.94	220-790-041	SFR	\$1 4.94	220-800-031	SFR	\$1 4.94
220-780-011	SFR	\$1 4.94	220-790-042	SFR	\$1 4.94	220-800-032	SFR	\$1 4.94
220-780-012	SFR	\$1 4.94	220-790-043	SFR	\$1 4.94	220-800-033	SFR	\$1 4.94
220-780-013	SFR	\$1 4.94	220-790-044	SFR	\$1 4.94	220-800-034	SFR	\$1 4.94
220-780-014	SFR	\$1 4.94	220-790-045	SFR	\$1 4.94	220-800-035	SFR	\$1 4.94
220-780-015	SFR	\$1 4.94	220-790-046	SFR	\$1 4.94	220-800-036	SFR	\$1 4.94
220-780-016	SFR	\$1 4.94	220-790-047	SFR	\$1 4.94	220-800-037	SFR	\$1 4.94
220-780-017	SFR	\$1 4.94	220-790-048	SFR	\$1 4.94	220-810-001	SFR	\$1 4.94
220-780-018	SFR	\$1 4.94	220-790-049	SFR	\$1 4.94	220-810-002	SFR	\$1 4.94
220-780-019	SFR	\$1 4.94	220-790-050	SFR	\$1 4.94	220-810-003	SFR	\$1 4.94
220-780-020	SFR	\$1 4.94	220-790-051	SFR	\$1 4.94	220-810-004	SFR	\$1 4.94
220-780-021	SFR	\$1 4.94	220-790-052	SFR	\$1 4.94	220-810-005	SFR	\$1 4.94
220-790-001	SFR	\$1 4.94	220-790-053	SFR	\$1 4.94	220-810-006	SFR	\$1 4.94
220-790-002	SFR	\$1 4.94	220-790-054	SFR	\$1 4.94	220-810-007	SFR	\$1 4.94
220-790-003	SFR	\$1 4.94	220-790-055	SFR	\$1 4.94	220-810-008	SFR	\$1 4.94
220-790-004	SFR	\$1 4.94	220-790-056	SFR	\$1 4.94	220-810-009	SFR	\$1 4.94
220-790-005	SFR	\$1 4.94	220-790-057	SFR	\$1 4.94	220-810-010	SFR	\$1 4.94
220-790-006	SFR	\$1 4.94	220-790-058	SFR	\$1 4.94	220-810-011	SFR	\$1 4.94
220-790-007	SFR	\$1 4.94	220-790-059	SFR	\$1 4.94	220-810-012	SFR	\$1 4.94
220-790-008	SFR	\$1 4.94	220-790-060	SFR	\$1 4.94	220-810-013	SFR	\$1 4.94
220-790-009	SFR	\$1 4.94	220-790-061	SFR	\$1 4.94	220-810-014	SFR	\$1 4.94
220-790-010	SFR	\$1 4.94	220-790-062	SFR	\$1 4.94	220-810-015	SFR	\$1 4.94
220-790-011	SFR	\$1 4.94	220-800-001	SFR	\$1 4.94	220-810-016	SFR	\$1 4.94
220-790-012	SFR	\$1 4.94	220-800-002	SFR	\$1 4.94	220-810-017	SFR	\$1 4.94
220-790-013	SFR	\$1 4.94	220-800-003	SFR	\$1 4.94	220-810-018	SFR	\$1 4.94
220-790-014	SFR	\$1 4.94	220-800-004	SFR	\$1 4.94	220-810-019	SFR	\$1 4.94
220-790-015	SFR	\$1 4.94	220-800-005	SFR	\$1 4.94	220-810-020	SFR	\$1 4.94
220-790-016	SFR	\$1 4.94	220-800-006	SFR	\$1 4.94	220-810-021	SFR	\$1 4.94
220-790-017	SFR	\$1 4.94	220-800-007	SFR	\$1 4.94	220-810-022	SFR	\$1 4.94
220-790-018	SFR	\$1 4.94	220-800-008	SFR	\$1 4.94	220-810-023	SFR	\$1 4.94
220-790-019	SFR	\$1 4.94	220-800-009	SFR	\$1 4.94	220-820-001	SFR	\$1 4.94
220-790-020	SFR	\$1 4.94	220-800-010	SFR	\$1 4.94	220-820-002	SFR	\$1 4.94
220-790-021	SFR	\$1 4.94	220-800-011	SFR	\$1 4.94	220-820-003	SFR	\$1 4.94
220-790-022	SFR	\$1 4.94	220-800-012	SFR	\$1 4.94	220-820-004	SFR	\$1 4.94
220-790-023	SFR	\$1 4.94	220-800-013	SFR	\$1 4.94	220-820-005	SFR	\$1 4.94
220-790-024	SFR	\$1 4.94	220-800-014	SFR	\$1 4.94	220-820-006	SFR	\$1 4.94
220-790-025	SFR	\$1 4.94	220-800-015	SFR	\$1 4.94	220-820-007	SFR	\$1 4.94
220-790-026	SFR	\$1 4.94	220-800-016	SFR	\$1 4.94	220-820-008	SFR	\$1 4.94
220-790-027	SFR	\$1 4.94	220-800-017	SFR	\$1 4.94	220-820-009	SFR	\$1 4.94
220-790-028	SFR	\$1 4.94	220-800-018	SFR	\$1 4.94	220-820-010	SFR	\$1 4.94
220-790-029	SFR	\$1 4.94	220-800-019	SFR	\$1 4.94	220-820-011	SFR	\$1 4.94
220-790-030	SFR	\$1 4.94	220-800-020	SFR	\$1 4.94	220-820-012	SFR	\$1 4.94
220-790-031	SFR	\$1 4.94	220-800-021	SFR	\$1 4.94	220-820-013	SFR	\$1 4.94
220-790-032	SFR	\$1 4.94	220-800-022	SFR	\$1 4.94	220-820-014	SFR	\$1 4.94
220-790-033	SFR	\$1 4.94	220-800-023	SFR	\$1 4.94	220-820-015	SFR	\$1 4.94

CSA L-100 Countywide Street Lighting Final Annual Report  
Fiscal Year 2016-17

FINAL ROLL

Assessor's Parcel Number	Property Class	FY16-17 Service Charge	Assessor's Parcel Number	Property Class	FY16-17 Service Charge	Assessor's Parcel Number	Property Class	FY16-17 Service Charge
220-820-016	SFR	\$1 4.94	220-830-005	SFR	\$1 4.94	258-500-014	SFR	\$1 4.94
220-820-017	SFR	\$1 4.94	220-830-006	SFR	\$1 4.94	258-500-015	SFR	\$1 4.94
220-820-018	SFR	\$1 4.94	220-830-007	SFR	\$1 4.94	258-500-016	SFR	\$1 4.94
220-820-019	SFR	\$1 4.94	220-830-008	SFR	\$1 4.94	258-500-017	SFR	\$1 4.94
220-820-020	SFR	\$1 4.94	220-830-009	SFR	\$1 4.94	258-500-018	SFR	\$1 4.94
220-820-021	SFR	\$1 4.94	220-830-010	SFR	\$1 4.94	258-500-019	SFR	\$1 4.94
220-820-022	SFR	\$1 4.94	220-830-011	SFR	\$1 4.94	258-500-020	SFR	\$1 4.94
220-820-023	SFR	\$1 4.94	220-830-012	SFR	\$1 4.94	354-041-002	SFR	\$1 4.94
220-820-024	SFR	\$1 4.94	220-830-013	SFR	\$1 4.94	354-041-003	SFR	\$1 4.94
220-820-025	SFR	\$1 4.94	220-830-014	SFR	\$1 4.94	354-041-004	SFR	\$1 4.94
220-820-026	SFR	\$1 4.94	220-830-015	SFR	\$1 4.94	354-041-005	SFR	\$1 4.94
220-820-027	SFR	\$1 4.94	220-830-016	SFR	\$1 4.94	354-041-006	MFR2	\$29.88
220-820-028	SFR	\$1 4.94	220-830-017	SFR	\$1 4.94	354-041-007	SFR	\$1 4.94
220-820-029	SFR	\$1 4.94	220-830-018	SFR	\$1 4.94	354-041-008	VSFR	\$7.46
220-820-030	SFR	\$1 4.94	220-830-019	SFR	\$1 4.94	354-041-009	VSFR	\$7.46
220-820-031	SFR	\$1 4.94	220-830-020	SFR	\$1 4.94	354-041-010	SFR	\$1 4.94
220-820-032	SFR	\$1 4.94	220-830-021	SFR	\$1 4.94	354-041-011	SFR	\$1 4.94
220-820-033	SFR	\$1 4.94	220-830-022	SFR	\$1 4.94	354-041-012	SFR	\$1 4.94
220-820-034	SFR	\$1 4.94	220-830-023	SFR	\$1 4.94	354-041-014	VSFR	\$7.46
220-820-035	SFR	\$1 4.94	220-830-024	SFR	\$1 4.94	354-041-015	SFR	\$1 4.94
220-820-036	SFR	\$1 4.94	220-830-025	SFR	\$1 4.94	354-041-016	VSFR	\$7.46
220-820-037	SFR	\$1 4.94	220-830-026	SFR	\$1 4.94	354-041-017	SFR	\$1 4.94
220-820-038	SFR	\$1 4.94	220-830-027	SFR	\$1 4.94	354-041-019	SFR	\$1 4.94
220-820-039	SFR	\$1 4.94	220-830-028	SFR	\$1 4.94	354-041-021	SFR	\$1 4.94
220-820-042	SFR	\$1 4.94	220-830-029	SFR	\$1 4.94	354-041-022	SFR	\$1 4.94
220-820-043	SFR	\$1 4.94	220-830-030	SFR	\$1 4.94	354-041-023	SFR	\$1 4.94
220-820-044	SFR	\$1 4.94	220-830-031	SFR	\$1 4.94	354-041-024	SFR	\$1 4.94
220-820-045	SFR	\$1 4.94	220-830-032	SFR	\$1 4.94	354-041-025	SFR	\$1 4.94
220-820-046	SFR	\$1 4.94	220-830-033	SFR	\$1 4.94	354-041-026	SFR	\$1 4.94
220-820-047	SFR	\$1 4.94	220-830-034	SFR	\$1 4.94	354-041-027	SFR	\$1 4.94
220-820-048	SFR	\$1 4.94	220-830-035	SFR	\$1 4.94	354-041-028	SFR	\$1 4.94
220-820-049	SFR	\$1 4.94	220-830-036	SFR	\$1 4.94	354-041-029	SFR	\$1 4.94
220-820-050	SFR	\$1 4.94	220-840-001	SFR	\$1 4.94	354-041-030	VSFR	\$7.46
220-820-051	SFR	\$1 4.94	220-840-002	SFR	\$1 4.94	354-041-031	SFR	\$1 4.94
220-820-052	SFR	\$1 4.94	220-840-003	SFR	\$1 4.94	354-041-032	SFR	\$1 4.94
220-820-053	SFR	\$1 4.94	220-840-004	SFR	\$1 4.94	354-041-033	SFR	\$1 4.94
220-820-054	SFR	\$1 4.94	220-840-005	SFR	\$1 4.94	354-041-036	VSFR	\$7.46
220-820-055	SFR	\$1 4.94	220-840-006	SFR	\$1 4.94	354-041-037	SFR	\$1 4.94
220-820-056	SFR	\$1 4.94	220-840-007	SFR	\$1 4.94	354-041-038	SFR	\$1 4.94
220-820-057	SFR	\$1 4.94	220-840-008	SFR	\$1 4.94	354-042-001	SFR	\$1 4.94
220-820-058	SFR	\$1 4.94	220-840-009	SFR	\$1 4.94	354-042-002	SFR	\$1 4.94
220-820-059	SFR	\$1 4.94	220-840-010	SFR	\$1 4.94	354-042-003	SFR	\$1 4.94
220-820-060	SFR	\$1 4.94	220-840-011	SFR	\$1 4.94	354-042-005	SFR	\$1 4.94
220-820-061	SFR	\$1 4.94	220-840-012	SFR	\$1 4.94	354-042-006	SFR	\$1 4.94
220-820-062	SFR	\$1 4.94	258-500-006	SFR	\$1 4.94	354-042-007	SFR	\$1 4.94
220-820-063	SFR	\$1 4.94	258-500-007	SFR	\$1 4.94	354-042-008	SFR	\$1 4.94
220-820-069	SFR	\$1 4.94	258-500-008	SFR	\$1 4.94	354-042-009	SFR	\$1 4.94
220-820-070	SFR	\$1 4.94	258-500-009	SFR	\$1 4.94	354-042-010	SFR	\$1 4.94
220-830-001	SFR	\$1 4.94	258-500-010	SFR	\$1 4.94	354-042-011	SFR	\$1 4.94
220-830-002	SFR	\$1 4.94	258-500-011	SFR	\$1 4.94	354-042-012	SFR	\$1 4.94
220-830-003	SFR	\$1 4.94	258-500-012	SFR	\$1 4.94	354-042-013	SFR	\$1 4.94
220-830-004	SFR	\$1 4.94	258-500-013	SFR	\$1 4.94	354-042-014	SFR	\$1 4.94

CSA L-100 Countywide Street Lighting Final Annual Report  
Fiscal Year 2016-17

FINAL ROLL

Assessor's Parcel Number	Property Class	FY16-17 Service Charge	Assessor's Parcel Number	Property Class	FY16-17 Service Charge	Assessor's Parcel Number	Property Class	FY16-17 Service Charge
354-042-015	SFR	\$1 4.94	354-051-005	SFR	\$1 4.94	354-054-005	SFR	\$1 4.94
354-042-016	SFR	\$1 4.94	354-051-006	SFR	\$1 4.94	354-054-006	VSFR	\$7.46
354-042-017	SFR	\$1 4.94	354-051-007	MFR	\$44.82	354-054-009	SFR	\$1 4.94
354-042-018	SFR	\$1 4.94	354-051-008	SFR	\$1 4.94	354-054-010	SFR	\$1 4.94
354-042-019	SFR	\$1 4.94	354-051-009	SFR	\$1 4.94	354-054-011	SFR	\$1 4.94
354-042-020	SFR	\$1 4.94	354-051-010	SFR	\$1 4.94	354-054-012	SFR	\$1 4.94
354-042-021	SFR	\$1 4.94	354-051-011	SFR	\$1 4.94	354-054-014	SFR	\$1 4.94
354-042-022	SFR	\$1 4.94	354-051-012	SFR	\$1 4.94	354-054-015	SFR	\$1 4.94
354-042-023	SFR	\$1 4.94	354-051-013	SFR	\$1 4.94	354-054-016	SFR	\$1 4.94
354-042-024	MFR2	\$29.88	354-051-014	SFR	\$1 4.94	354-054-017	SFR	\$1 4.94
354-042-027	SFR	\$1 4.94	354-051-015	SFR	\$1 4.94	354-054-018	SFR	\$1 4.94
354-042-028	SFR	\$1 4.94	354-051-016	SFR	\$1 4.94	354-054-019	SFR	\$1 4.94
354-042-029	VSFR	\$7.46	354-052-002	SFR	\$1 4.94	354-054-020	SFR	\$1 4.94
354-042-031	SFR	\$1 4.94	354-052-003	SFR	\$1 4.94	354-054-021	VSFR	\$7.46
354-043-001	SFR	\$1 4.94	354-052-004	SFR	\$1 4.94	354-061-001	SFR	\$1 4.94
354-043-002	SFR	\$1 4.94	354-052-005	SFR	\$1 4.94	354-061-002	SFR	\$1 4.94
354-043-003	SFR	\$1 4.94	354-052-006	MFR2	\$29.88	354-061-003	MFR	\$44.82
354-043-004	SFR	\$1 4.94	354-052-007	SFR	\$1 4.94	354-061-004	MFR2	\$29.88
354-043-005	SFR	\$1 4.94	354-052-008	SFR	\$1 4.94	354-061-005	SFR	\$1 4.94
354-043-006	SFR	\$1 4.94	354-052-009	SFR	\$1 4.94	354-061-009	SFR	\$1 4.94
354-043-007	SFR	\$1 4.94	354-052-010	SFR	\$1 4.94	354-061-010	MFR2	\$29.88
354-043-008	SFR	\$1 4.94	354-052-011	SFR	\$1 4.94	354-061-011	SFR	\$1 4.94
354-043-009	SFR	\$1 4.94	354-052-012	SFR	\$1 4.94	354-061-012	SFR	\$1 4.94
354-043-010	SFR	\$1 4.94	354-052-013	SFR	\$1 4.94	354-061-013	SFR	\$1 4.94
354-043-011	SFR	\$1 4.94	354-052-014	SFR	\$1 4.94	354-061-014	MFR	\$44.82
354-043-012	SFR	\$1 4.94	354-053-001	SFR	\$1 4.94	354-061-015	SFR	\$1 4.94
354-043-013	SFR	\$1 4.94	354-053-002	SFR	\$1 4.94	354-061-016	SFR	\$1 4.94
354-043-014	SFR	\$1 4.94	354-053-003	SFR	\$1 4.94	354-061-017	SFR	\$1 4.94
354-043-015	SFR	\$1 4.94	354-053-004	SFR	\$1 4.94	354-061-018	MFR2	\$29.88
354-043-016	SFR	\$1 4.94	354-053-005	SFR	\$1 4.94	354-061-019	SFR	\$1 4.94
354-043-017	SFR	\$1 4.94	354-053-006	SFR	\$1 4.94	354-061-020	VSFR	\$7.46
354-043-018	SFR	\$1 4.94	354-053-007	SFR	\$1 4.94	354-062-001	MFR	\$44.82
354-043-019	SFR	\$1 4.94	354-053-008	SFR	\$1 4.94	354-062-002	MFR2	\$29.88
354-043-020	SFR	\$1 4.94	354-053-009	SFR	\$1 4.94	354-062-007	SFR	\$1 4.94
354-043-021	SFR	\$1 4.94	354-053-010	SFR	\$1 4.94	354-062-008	SFR	\$1 4.94
354-043-022	SFR	\$1 4.94	354-053-011	SFR	\$1 4.94	354-063-001	MFR2	\$29.88
354-043-023	SFR	\$1 4.94	354-053-012	SFR	\$1 4.94	354-063-002	SFR	\$1 4.94
354-043-024	SFR	\$1 4.94	354-053-013	SFR	\$1 4.94	354-063-003	SFR	\$1 4.94
354-043-025	SFR	\$1 4.94	354-053-017	SFR	\$1 4.94	354-063-004	MFR2	\$29.88
354-044-001	SFR	\$1 4.94	354-053-018	SFR	\$1 4.94	354-063-005	SFR	\$1 4.94
354-044-002	SFR	\$1 4.94	354-053-019	MFR2	\$29.88	354-063-006	SFR	\$1 4.94
354-044-003	SFR	\$1 4.94	354-053-020	SFR	\$1 4.94	354-063-007	MFR2	\$29.88
354-044-004	SFR	\$1 4.94	354-053-021	MFR2	\$29.88	354-063-008	SFR	\$1 4.94
354-044-005	SFR	\$1 4.94	354-053-022	SFR	\$1 4.94	354-063-009	SFR	\$1 4.94
354-044-006	SFR	\$1 4.94	354-053-023	SFR	\$1 4.94	354-063-010	SFR	\$1 4.94
354-044-007	SFR	\$1 4.94	354-053-024	SFR	\$1 4.94	354-063-011	MFR2	\$29.88
354-044-009	SFR	\$1 4.94	354-053-025	SFR	\$1 4.94	354-063-012	MFR2	\$29.88
354-044-010	SFR	\$1 4.94	354-053-026	SFR	\$1 4.94	354-063-013	SFR	\$1 4.94
354-051-001	SFR	\$1 4.94	354-054-001	SFR	\$1 4.94	354-063-014	MFR2	\$29.88
354-051-002	SFR	\$1 4.94	354-054-002	SFR	\$1 4.94	354-063-015	SFR	\$1 4.94
354-051-003	MFR	\$44.82	354-054-003	SFR	\$1 4.94	354-063-018	MFR2	\$29.88
354-051-004	SFR	\$1 4.94	354-054-004	SFR	\$1 4.94	354-064-001	SFR	\$1 4.94

CSA L-100 Countywide Street Lighting Final Annual Report  
Fiscal Year 2016-17

FINAL ROLL

Assessor's Parcel Number	Property Class	FY16-17 Service Charge	Assessor's Parcel Number	Property Class	FY16-17 Service Charge	Assessor's Parcel Number	Property Class	FY16-17 Service Charge
354-064-005	SFR	\$14.94	354-074-016	SFR	\$14.94	354-093-011	SFR	\$14.94
354-064-006	SFR	\$14.94	354-074-017	MFR	\$44.82	354-093-012	MFR2	\$29.88
354-064-007	SFR	\$14.94	354-074-018	MFR	\$44.82	354-093-013	MFR2	\$29.88
354-064-011	MFR2	\$29.88	354-074-019	SFR	\$14.94	354-094-001	COM	\$74.70
354-064-012	SFR	\$14.94	354-074-020	SFR	\$14.94	354-094-002	COM	\$74.70
354-064-013	MFR	\$44.82	354-074-021	MFR2	\$29.88	354-094-004	COM	\$74.70
354-064-015	SFR	\$14.94	354-074-022	SFR	\$14.94	354-094-009	VCOM	\$7.46
354-064-016	SFR	\$14.94	354-075-001	SFR	\$14.94	354-094-010	COM	\$74.70
354-064-018	SFR	\$14.94	354-075-002	MFR2	\$29.88	354-094-011	MFR6	\$89.64
354-064-019	MFR2	\$29.88	354-075-003	SFR	\$14.94	354-094-012	MFR2	\$29.88
354-064-022	SFR	\$14.94	354-075-004	MFR2	\$29.88	354-094-013	MFR2	\$29.88
354-064-024	SFR	\$14.94	354-075-005	SFR	\$14.94	354-094-014	VCOM	\$7.46
354-064-025	VMFR	\$7.46	354-075-006	MFR2	\$29.88	354-094-015	MFR2	\$29.88
354-064-026	MFR4	\$59.76	354-075-007	MFR2	\$29.88	354-094-016	MFR2	\$29.88
354-071-006	VIND	\$74.70	354-075-008	SFR	\$14.94	354-095-001	SFR	\$14.94
354-072-002	COM	\$74.70	354-075-009	MFR5	\$74.70	354-095-002	SFR	\$14.94
354-072-003	VCOM	\$7.46	354-075-010	SFR	\$14.94	354-095-003	SFR	\$14.94
354-072-004	COM	\$74.70	354-075-011	MFR2	\$29.88	354-095-004	SFR	\$14.94
354-072-006	INST	\$74.70	354-075-014	SFR	\$14.94	354-095-010	SFR	\$14.94
354-072-007	SFR	\$14.94	354-075-015	MFR2	\$29.88	354-095-011	SFR	\$14.94
354-072-008	MFR	\$44.82	354-075-016	MFR2	\$29.88	354-095-013	SFR	\$14.94
354-072-009	MFR2	\$29.88	354-075-017	SFR	\$14.94	354-095-014	SFR	\$14.94
354-072-013	SFR	\$14.94	354-075-018	MFR	\$44.82	354-095-016	SFR	\$14.94
354-072-015	SFR	\$14.94	354-075-019	MFR2	\$29.88	354-095-017	SFR	\$14.94
354-072-017	MFR	\$44.82	354-075-020	SFR	\$14.94	354-095-018	SFR	\$14.94
354-072-018	MFR4	\$59.76	354-080-001	IND	\$74.70	354-095-019	SFR	\$14.94
354-072-019	MFR4	\$59.76	354-080-008	SFR	\$14.94	354-095-020	SFR	\$14.94
354-072-020	VMFR	\$7.46	354-080-010	IND	\$74.70	354-095-021	SFR	\$14.94
354-072-022	MFR	\$44.82	354-080-011	VIND	\$74.70	354-095-022	SFR	\$14.94
354-072-023	SFR	\$14.94	354-091-002	VIND	\$74.70	354-095-024	VSFR	\$7.46
354-072-024	MFR4	\$59.76	354-091-010	IND	\$74.70	354-095-025	SFR	\$14.94
354-072-025	SFR	\$14.94	354-091-011	SFR	\$14.94	354-101-001	MFR	\$44.82
354-072-026	MFR	\$44.82	354-092-001	COM	\$74.70	354-101-002	SFR	\$14.94
354-072-027	VSFR	\$7.46	354-092-002	COM	\$74.70	354-101-003	SFR	\$14.94
354-072-028	SFR	\$14.94	354-092-003	COM	\$74.70	354-101-004	MFR2	\$29.88
354-072-029	MFR	\$44.82	354-092-004	COM	\$74.70	354-101-005	SFR	\$14.94
354-072-030	MFR2	\$29.88	354-092-006	SFR	\$14.94	354-101-006	MFR2	\$29.88
354-072-031	COM	\$74.70	354-092-007	SFR	\$14.94	354-101-007	SFR	\$14.94
354-072-032	SFR	\$14.94	354-092-008	SFR	\$14.94	354-101-008	MFR4	\$59.76
354-074-003	SFR	\$14.94	354-092-009	SFR	\$14.94	354-101-009	SFR	\$14.94
354-074-004	SFR	\$14.94	354-092-010	SFR	\$14.94	354-101-010	MFR2	\$29.88
354-074-005	SFR	\$14.94	354-092-011	SFR	\$14.94	354-101-011	MFR2	\$29.88
354-074-006	SFR	\$14.94	354-093-001	MFR2	\$29.88	354-101-012	MFR	\$44.82
354-074-007	MFR2	\$29.88	354-093-002	SFR	\$14.94	354-101-013	SFR	\$14.94
354-074-008	SFR	\$14.94	354-093-003	SFR	\$14.94	354-101-014	MFR2	\$29.88
354-074-009	SFR	\$14.94	354-093-004	SFR	\$14.94	354-102-001	MFR	\$44.82
354-074-010	MFR2	\$29.88	354-093-005	SFR	\$14.94	354-102-002	SFR	\$14.94
354-074-011	MFR	\$44.82	354-093-006	MFR	\$44.82	354-102-003	SFR	\$14.94
354-074-012	MFR2	\$29.88	354-093-007	SFR	\$14.94	354-102-004	MFR5	\$74.70
354-074-013	SFR	\$14.94	354-093-008	MFR4	\$59.76	354-102-005	SFR	\$14.94
354-074-014	SFR	\$14.94	354-093-009	MFR2	\$29.88	354-102-006	SFR	\$14.94
354-074-015	MFR4	\$59.76	354-093-010	SFR	\$14.94	354-102-009	SFR	\$14.94



CSA L-100 Countywide Street Lighting Final Annual Report  
Fiscal Year 2016-17

FINAL ROLL

Assessor's Parcel Number	Property Class	FY16-17 Service Charge	Assessor's Parcel Number	Property Class	FY16-17 Service Charge	Assessor's Parcel Number	Property Class	FY16-17 Service Charge
354-102-010	SFR	\$1 4.94	354-125-002	SFR	\$1 4.94	354-135-005	SFR	\$1 4.94
354-102-011	SFR	\$1 4.94	354-125-003	SFR	\$1 4.94	354-136-001	SFR	\$1 4.94
354-102-012	MFR2	\$29.88	354-125-005	COM	\$74.70	354-136-003	MFR	\$44.82
354-102-013	SFR	\$1 4.94	354-125-011	SFR	\$1 4.94	354-136-004	COM	\$74.70
354-102-014	SFR	\$1 4.94	354-125-012	SFR	\$1 4.94	354-136-005	COM	\$74.70
354-102-016	MFR5	\$74.70	354-125-013	MFR7	\$104.58	354-136-006	COM	\$74.70
354-103-001	MFR	\$44.82	354-126-001	INST	\$74.70	354-136-007	COM	\$74.70
354-103-002	SFR	\$1 4.94	354-126-002	INST	\$74.70	354-136-008	COM	\$74.70
354-103-003	SFR	\$1 4.94	354-126-003	SFR	\$1 4.94	354-136-009	COM	\$74.70
354-103-004	MFR	\$44.82	354-126-004	SFR	\$1 4.94	354-136-010	SFR	\$1 4.94
354-103-005	SFR	\$1 4.94	354-126-005	SFR	\$1 4.94	354-136-011	MFR	\$44.82
354-103-008	SFR	\$1 4.94	354-126-006	MFR2	\$29.88	354-137-001	COM	\$74.70
354-103-009	SFR	\$1 4.94	354-126-007	MFR2	\$29.88	354-137-002	COM	\$74.70
354-103-010	SFR	\$1 4.94	354-131-001	SFR	\$1 4.94	354-137-003	SFR	\$1 4.94
354-103-011	SFR	\$1 4.94	354-131-002	VSFR	\$7.46	354-137-004	MFR5	\$74.70
354-103-012	MFR2	\$29.88	354-131-003	SFR	\$1 4.94	354-137-005	SFR	\$1 4.94
354-103-013	SFR	\$1 4.94	354-131-004	MFR4	\$59.76	354-137-006	MFR	\$44.82
354-103-017	INST	\$74.70	354-131-008	MFR4	\$59.76	354-137-007	COM	\$74.70
354-103-026	SFR	\$1 4.94	354-131-009	MFR2	\$29.88	354-137-010	COM	\$74.70
354-103-029	SFR	\$1 4.94	354-132-002	SFR	\$1 4.94	354-141-003	SFR	\$1 4.94
354-103-030	SFR	\$1 4.94	354-132-007	SFR	\$1 4.94	354-141-005	SFR	\$1 4.94
354-103-033	SFR	\$1 4.94	354-132-008	SFR	\$1 4.94	354-142-001	MFR	\$44.82
354-103-034	SFR	\$1 4.94	354-132-009	COM	\$74.70	354-142-002	MFR	\$44.82
354-103-035	SFR	\$1 4.94	354-132-010	COM	\$74.70	354-142-003	SFR	\$1 4.94
354-103-036	SFR	\$1 4.94	354-132-011	COM	\$74.70	354-142-004	MFR2	\$29.88
354-103-037	SFR	\$1 4.94	354-132-013	SFR	\$1 4.94	354-142-006	MFR	\$44.82
354-103-038	SFR	\$1 4.94	354-132-014	COM	\$74.70	354-142-007	COM	\$74.70
354-103-039	SFR	\$1 4.94	354-132-015	COM	\$74.70	354-142-008	MFR2	\$29.88
354-103-040	SFR	\$1 4.94	354-133-001	COM	\$74.70	354-142-009	SFR	\$1 4.94
354-111-001	COM	\$74.70	354-133-002	MFR	\$44.82	354-142-010	MFR	\$44.82
354-111-002	IND	\$74.70	354-133-005	SFR	\$1 4.94	354-142-011	COM	\$74.70
354-112-008	COM	\$74.70	354-133-006	MFR2	\$29.88	354-143-002	SFR	\$1 4.94
354-121-002	SFR	\$1 4.94	354-133-007	SFR	\$1 4.94	354-143-003	SFR	\$1 4.94
354-121-003	MFR2	\$29.88	354-133-008	MFR2	\$29.88	354-143-005	SFR	\$1 4.94
354-121-004	MFR2	\$29.88	354-133-009	COM	\$74.70	354-143-006	VSFR	\$7.46
354-121-005	SFR	\$1 4.94	354-133-010	COM	\$74.70	354-144-001	SFR	\$1 4.94
354-122-001	INST	\$74.70	354-133-011	MFR2	\$29.88	354-144-002	MFR2	\$29.88
354-122-004	MFR2	\$29.88	354-133-012	SFR	\$1 4.94	354-144-003	MFR5	\$74.70
354-122-005	MFR2	\$29.88	354-133-013	MFR2	\$29.88	354-144-004	MFR	\$44.82
354-122-006	INST	\$74.70	354-133-014	MFR5	\$74.70	354-144-005	MFR2	\$29.88
354-123-002	SFR	\$1 4.94	354-134-001	MFR	\$44.82	354-144-006	SFR	\$1 4.94
354-123-003	MFR	\$44.82	354-134-002	SFR	\$1 4.94	354-144-007	MFR2	\$29.88
354-123-006	VSFR	\$7.46	354-134-003	MFR	\$44.82	354-144-008	SFR	\$1 4.94
354-124-001	VCOM	\$7.46	354-134-004	MFR2	\$29.88	354-144-009	MFR2	\$29.88
354-124-002	IND	\$74.70	354-134-005	SFR	\$1 4.94	354-144-010	MFR2	\$29.88
354-124-003	VCOM	\$7.46	354-134-006	SFR	\$1 4.94	354-145-001	SFR	\$1 4.94
354-124-004	MFR2	\$29.88	354-134-007	SFR	\$1 4.94	354-145-002	SFR	\$1 4.94
354-124-005	MFR2	\$29.88	354-134-008	VMFR	\$7.46	354-145-003	SFR	\$1 4.94
354-124-006	MFR	\$44.82	354-135-001	MFR	\$44.82	354-145-004	MFR	\$44.82
354-124-007	MFR2	\$29.88	354-135-002	MFR4	\$59.76	354-145-005	MFR	\$44.82
354-124-008	SFR	\$1 4.94	354-135-003	COM	\$74.70	354-145-006	MFR2	\$29.88
354-125-001	MFR4	\$59.76	354-135-004	SFR	\$1 4.94	354-145-007	MFR5	\$74.70

CSA L-100 Countywide Street Lighting Final Annual Report  
Fiscal Year 2016-17

FINAL ROLL

Assessor's Parcel Number	Property Class	FY16-17 Service Charge	Assessor's Parcel Number	Property Class	FY16-17 Service Charge	Assessor's Parcel Number	Property Class	FY16-17 Service Charge
354-151-001	MFR2	\$29.88	354-157-002	MFR2	\$29.88	354-171-001	SFR	\$14.94
354-151-002	MFR2	\$29.88	354-157-003	SFR	\$14.94	354-171-003	MFR	\$44.82
354-151-003	SFR	\$14.94	354-157-004	MFR	\$44.82	354-171-004	MFR	\$44.82
354-151-004	MFR	\$44.82	354-157-005	MFR	\$44.82	354-171-005	SFR	\$14.94
354-151-005	SFR	\$14.94	354-161-002	SFR	\$14.94	354-171-006	SFR	\$14.94
354-151-006	MFR2	\$29.88	354-161-003	SFR	\$14.94	354-171-007	SFR	\$14.94
354-151-007	SFR	\$14.94	354-162-002	SFR	\$14.94	354-171-008	MFR2	\$29.88
354-151-008	MFR	\$44.82	354-162-005	SFR	\$14.94	354-171-009	SFR	\$14.94
354-151-009	MFR	\$44.82	354-162-006	SFR	\$14.94	354-172-001	SFR	\$14.94
354-151-010	MFR	\$44.82	354-162-007	SFR	\$14.94	354-172-002	MFR2	\$29.88
354-151-011	MFR	\$44.82	354-162-008	MFR2	\$29.88	354-172-003	SFR	\$14.94
354-152-001	SFR	\$14.94	354-162-009	VSFR	\$7.46	354-172-004	SFR	\$14.94
354-152-002	MFR	\$44.82	354-163-001	SFR	\$14.94	354-172-005	MFR2	\$29.88
354-152-003	COM	\$74.70	354-163-002	SFR	\$14.94	354-172-006	SFR	\$14.94
354-152-004	SFR	\$14.94	354-163-003	SFR	\$14.94	354-172-007	MFR2	\$29.88
354-152-005	COM	\$74.70	354-163-004	SFR	\$14.94	354-172-008	MFR2	\$29.88
354-152-006	COM	\$74.70	354-163-005	COM	\$74.70	354-172-009	SFR	\$14.94
354-152-007	MFR2	\$29.88	354-163-006	MFR2	\$29.88	354-172-010	SFR	\$14.94
354-152-008	MFR	\$44.82	354-163-007	MFR2	\$29.88	354-172-011	SFR	\$14.94
354-153-001	MFR2	\$29.88	354-163-008	MFR2	\$29.88	354-173-001	SFR	\$14.94
354-153-002	MFR2	\$29.88	354-163-009	VSFR	\$7.46	354-173-002	SFR	\$14.94
354-153-003	MFR2	\$29.88	354-163-010	VSFR	\$7.46	354-173-003	MFR2	\$29.88
354-153-005	COM	\$74.70	354-163-011	MFR2	\$29.88	354-173-004	MFR	\$44.82
354-153-006	COM	\$74.70	354-163-012	MFR2	\$29.88	354-173-007	SFR	\$14.94
354-153-007	COM	\$74.70	354-163-013	MFR	\$44.82	354-173-008	VSFR	\$7.46
354-153-008	SFR	\$14.94	354-163-014	SFR	\$14.94	354-173-009	VSFR	\$7.46
354-153-009	MFR2	\$29.88	354-164-001	SFR	\$14.94	354-173-010	VSFR	\$7.46
354-153-010	SFR	\$14.94	354-164-002	MFR2	\$29.88	354-175-002	SFR	\$14.94
354-154-001	SFR	\$14.94	354-164-003	SFR	\$14.94	354-175-003	SFR	\$14.94
354-154-002	MFR2	\$29.88	354-164-004	MFR2	\$29.88	354-175-004	SFR	\$14.94
354-154-003	MFR	\$44.82	354-164-005	MFR2	\$29.88	354-175-005	SFR	\$14.94
354-154-004	MFR2	\$29.88	354-164-006	MFR2	\$29.88	354-175-006	SFR	\$14.94
354-154-005	MFR	\$44.82	354-164-007	SFR	\$14.94	354-175-007	SFR	\$14.94
354-154-006	MFR2	\$29.88	354-164-008	SFR	\$14.94	354-175-008	MFR2	\$29.88
354-154-007	MFR	\$44.82	354-164-009	MFR2	\$29.88	354-175-009	MFR2	\$29.88
354-154-008	MFR2	\$29.88	354-164-010	SFR	\$14.94	354-175-011	SFR	\$14.94
354-155-001	COM	\$74.70	354-164-011	SFR	\$14.94	354-175-012	SFR	\$14.94
354-155-002	MFR2	\$29.88	354-164-012	SFR	\$14.94	354-175-014	MFR2	\$29.88
354-155-003	MFR	\$44.82	354-165-001	MFR2	\$29.88	354-175-016	VSFR	\$7.46
354-155-004	VSFR	\$7.46	354-165-002	MFR2	\$29.88	354-175-018	MFR2	\$29.88
354-155-005	SFR	\$14.94	354-165-003	SFR	\$14.94	354-175-019	SFR	\$14.94
354-155-006	MFR2	\$29.88	354-165-005	SFR	\$14.94	354-175-020	SFR	\$14.94
354-155-007	VSFR	\$7.46	354-166-001	SFR	\$14.94	354-176-001	SFR	\$14.94
354-155-008	MFR2	\$29.88	354-166-002	MFR2	\$29.88	354-176-002	MFR2	\$29.88
354-155-009	SFR	\$14.94	354-166-003	SFR	\$14.94	354-176-003	SFR	\$14.94
354-156-001	SFR	\$14.94	354-166-004	SFR	\$14.94	354-176-005	SFR	\$14.94
354-156-002	SFR	\$14.94	354-166-005	MFR2	\$29.88	354-176-006	MFR2	\$29.88
354-156-003	SFR	\$14.94	354-166-006	MFR	\$44.82	354-176-008	MFR	\$44.82
354-156-004	SFR	\$14.94	354-166-007	SFR	\$14.94	354-176-009	SFR	\$14.94
354-156-005	SFR	\$14.94	354-166-008	SFR	\$14.94	354-176-010	SFR	\$14.94
354-156-006	SFR	\$14.94	354-166-009	SFR	\$14.94	354-177-001	SFR	\$14.94
354-157-001	SFR	\$14.94	354-166-010	SFR	\$14.94	354-177-002	SFR	\$14.94

CSA L-100 Countywide Street Lighting Final Annual Report  
Fiscal Year 2016-17

FINAL ROLL

Assessor's Parcel Number	Property Class	FY16-17 Service Charge	Assessor's Parcel Number	Property Class	FY16-17 Service Charge	Assessor's Parcel Number	Property Class	FY16-17 Service Charge
354-177-003	SFR	\$1 4.94	354-180-048	VSFR	\$7.46	354-215-008	SFR	\$1 4.94
354-177-004	MFR2	\$29.88	354-180-049	VSFR	\$7.46	354-215-009	SFR	\$1 4.94
354-177-006	SFR	\$1 4.94	354-180-050	VSFR	\$7.46	354-215-012	SFR	\$1 4.94
354-177-007	VSFR	\$7.46	354-180-051	VSFR	\$7.46	354-215-013	SFR	\$1 4.94
354-177-008	SFR	\$1 4.94	354-180-052	SFR	\$1 4.94	354-221-001	SFR	\$1 4.94
354-177-009	MFR2	\$29.88	354-180-053	SFR	\$1 4.94	354-221-006	SFR	\$1 4.94
354-178-001	MFR2	\$29.88	354-180-054	VSFR	\$7.46	354-221-009	SFR	\$1 4.94
354-178-002	SFR	\$1 4.94	354-180-055	VSFR	\$7.46	354-221-010	SFR	\$1 4.94
354-178-008	SFR	\$1 4.94	354-180-056	VSFR	\$7.46	354-221-011	SFR	\$1 4.94
354-178-009	SFR	\$1 4.94	354-180-057	VSFR	\$7.46	354-221-013	SFR	\$1 4.94
354-178-010	SFR	\$1 4.94	354-180-058	VSFR	\$7.46	354-221-014	SFR	\$1 4.94
354-178-011	SFR	\$1 4.94	354-180-059	VSFR	\$7.46	354-221-015	SFR	\$1 4.94
354-178-012	SFR	\$1 4.94	354-180-060	VSFR	\$7.46	354-221-016	SFR	\$1 4.94
354-178-013	SFR	\$1 4.94	354-180-061	VSFR	\$7.46	354-221-017	SFR	\$1 4.94
354-178-015	SFR	\$1 4.94	354-180-062	VSFR	\$7.46	354-221-019	SFR	\$1 4.94
354-178-016	SFR	\$1 4.94	354-180-063	SFR	\$1 4.94	354-221-020	SFR	\$1 4.94
354-180-001	VSFR	\$7.46	354-180-064	SFR	\$1 4.94	354-221-021	SFR	\$1 4.94
354-180-003	MFR	\$44.82	354-203-002	INST	\$74.70	354-221-022	SFR	\$1 4.94
354-180-004	SFR	\$1 4.94	354-203-003	INST	\$74.70	354-221-023	SFR	\$1 4.94
354-180-010	VSFR	\$7.46	354-212-001	COM	\$74.70	354-221-024	SFR	\$1 4.94
354-180-011	VSFR	\$7.46	354-213-001	SFR	\$1 4.94	354-221-025	MFR2	\$29.88
354-180-012	SFR	\$1 4.94	354-213-002	SFR	\$1 4.94	354-221-026	SFR	\$1 4.94
354-180-013	SFR	\$1 4.94	354-213-003	SFR	\$1 4.94	354-221-027	SFR	\$1 4.94
354-180-014	SFR	\$1 4.94	354-213-004	SFR	\$1 4.94	354-221-028	SFR	\$1 4.94
354-180-015	SFR	\$1 4.94	354-213-005	SFR	\$1 4.94	354-221-029	SFR	\$1 4.94
354-180-016	SFR	\$1 4.94	354-213-006	SFR	\$1 4.94	354-221-030	SFR	\$1 4.94
354-180-017	MFR2	\$29.88	354-213-007	SFR	\$1 4.94	354-221-031	SFR	\$1 4.94
354-180-018	SFR	\$1 4.94	354-213-008	SFR	\$1 4.94	354-221-032	MFR2	\$29.88
354-180-020	VSFR	\$7.46	354-213-009	SFR	\$1 4.94	354-221-034	SFR	\$1 4.94
354-180-021	VSFR	\$7.46	354-213-010	SFR	\$1 4.94	354-221-035	SFR	\$1 4.94
354-180-022	VSFR	\$7.46	354-213-011	SFR	\$1 4.94	354-221-036	SFR	\$1 4.94
354-180-025	SFR	\$1 4.94	354-213-012	SFR	\$1 4.94	354-221-038	MFR	\$44.82
354-180-026	SFR	\$1 4.94	354-214-002	SFR	\$1 4.94	354-221-039	SFR	\$1 4.94
354-180-027	MFR2	\$29.88	354-214-003	SFR	\$1 4.94	354-222-001	SFR	\$1 4.94
354-180-028	SFR	\$1 4.94	354-214-004	SFR	\$1 4.94	354-222-002	SFR	\$1 4.94
354-180-029	VSFR	\$7.46	354-214-006	SFR	\$1 4.94	354-222-003	SFR	\$1 4.94
354-180-030	VSFR	\$7.46	354-214-007	SFR	\$1 4.94	354-222-004	MFR	\$44.82
354-180-031	VSFR	\$7.46	354-214-012	SFR	\$1 4.94	354-231-005	SFR	\$1 4.94
354-180-032	SFR	\$1 4.94	354-214-015	SFR	\$1 4.94	354-231-006	SFR	\$1 4.94
354-180-033	VSFR	\$7.46	354-214-017	SFR	\$1 4.94	354-231-007	SFR	\$1 4.94
354-180-034	VSFR	\$7.46	354-214-019	SFR	\$1 4.94	354-231-008	SFR	\$1 4.94
354-180-035	VSFR	\$7.46	354-214-020	SFR	\$1 4.94	354-231-009	SFR	\$1 4.94
354-180-036	VSFR	\$7.46	354-214-021	SFR	\$1 4.94	354-231-010	SFR	\$1 4.94
354-180-037	VSFR	\$7.46	354-214-022	SFR	\$1 4.94	354-231-011	SFR	\$1 4.94
354-180-038	VSFR	\$7.46	354-214-023	SFR	\$1 4.94	354-231-012	SFR	\$1 4.94
354-180-039	SFR	\$1 4.94	354-214-024	SFR	\$1 4.94	354-231-013	SFR	\$1 4.94
354-180-040	VSFR	\$7.46	354-214-025	SFR	\$1 4.94	354-231-014	SFR	\$1 4.94
354-180-043	VSFR	\$7.46	354-214-026	SFR	\$1 4.94	354-231-015	MFR2	\$29.88
354-180-044	VSFR	\$7.46	354-215-001	SFR	\$1 4.94	354-231-016	SFR	\$1 4.94
354-180-045	VSFR	\$7.46	354-215-002	VSFR	\$7.46	354-231-018	SFR	\$1 4.94
354-180-046	VSFR	\$7.46	354-215-005	SFR	\$1 4.94	354-231-019	SFR	\$1 4.94
354-180-047	VSFR	\$7.46	354-215-007	SFR	\$1 4.94	354-231-020	SFR	\$1 4.94

CSA L-100 Countywide Street Lighting Final Annual Report  
Fiscal Year 2016-17

FINAL ROLL

Assessor's Parcel Number	Property Class	FY16-17 Service Charge	Assessor's Parcel Number	Property Class	FY16-17 Service Charge	Assessor's Parcel Number	Property Class	FY16-17 Service Charge
354-231-021	SFR	\$1 4.94	354-251-020	SFR	\$1 4.94	354-271-016	SFR	\$1 4.94
354-231-022	SFR	\$1 4.94	354-251-022	SFR	\$1 4.94	354-271-018	SFR	\$1 4.94
354-231-023	SFR	\$1 4.94	354-252-001	SFR	\$1 4.94	354-271-022	SFR	\$1 4.94
354-231-024	SFR	\$1 4.94	354-252-002	SFR	\$1 4.94	354-271-025	SFR	\$1 4.94
354-231-025	SFR	\$1 4.94	354-252-003	SFR	\$1 4.94	354-271-027	SFR	\$1 4.94
354-231-026	SFR	\$1 4.94	354-252-004	SFR	\$1 4.94	354-271-028	SFR	\$1 4.94
354-231-027	SFR	\$1 4.94	354-252-005	SFR	\$1 4.94	354-271-029	SFR	\$1 4.94
354-231-028	VSFR	\$7.46	354-252-006	SFR	\$1 4.94	354-271-030	SFR	\$1 4.94
354-232-001	SFR	\$1 4.94	354-252-007	SFR	\$1 4.94	354-271-031	SFR	\$1 4.94
354-232-002	SFR	\$1 4.94	354-252-008	SFR	\$1 4.94	354-271-032	SFR	\$1 4.94
354-232-003	SFR	\$1 4.94	354-252-009	SFR	\$1 4.94	354-271-033	SFR	\$1 4.94
354-232-004	SFR	\$1 4.94	354-252-010	SFR	\$1 4.94	354-271-034	SFR	\$1 4.94
354-232-005	SFR	\$1 4.94	354-252-011	SFR	\$1 4.94	354-271-035	SFR	\$1 4.94
354-232-006	SFR	\$1 4.94	354-252-014	SFR	\$1 4.94	354-272-001	SFR	\$1 4.94
354-232-007	SFR	\$1 4.94	354-252-015	SFR	\$1 4.94	354-272-002	SFR	\$1 4.94
354-232-008	SFR	\$1 4.94	354-252-016	SFR	\$1 4.94	354-272-003	SFR	\$1 4.94
354-232-009	SFR	\$1 4.94	354-252-017	SFR	\$1 4.94	354-272-004	SFR	\$1 4.94
354-232-013	SFR	\$1 4.94	354-252-019	SFR	\$1 4.94	354-272-005	SFR	\$1 4.94
354-232-014	SFR	\$1 4.94	354-261-002	SFR	\$1 4.94	354-272-006	SFR	\$1 4.94
354-232-016	SFR	\$1 4.94	354-261-004	SFR	\$1 4.94	354-272-008	SFR	\$1 4.94
354-232-017	SFR	\$1 4.94	354-261-005	SFR	\$1 4.94	354-272-010	SFR	\$1 4.94
354-232-018	MFR2	\$29.88	354-261-006	SFR	\$1 4.94	354-272-012	SFR	\$1 4.94
354-232-020	SFR	\$1 4.94	354-261-008	SFR	\$1 4.94	354-272-016	SFR	\$1 4.94
354-232-021	SFR	\$1 4.94	354-262-002	SFR	\$1 4.94	354-272-017	SFR	\$1 4.94
354-232-022	SFR	\$1 4.94	354-262-003	SFR	\$1 4.94	354-272-018	SFR	\$1 4.94
354-232-023	SFR	\$1 4.94	354-262-004	SFR	\$1 4.94	354-272-019	SFR	\$1 4.94
354-232-024	SFR	\$1 4.94	354-262-005	SFR	\$1 4.94	354-272-020	SFR	\$1 4.94
354-232-025	VSFR	\$7.46	354-262-006	SFR	\$1 4.94	354-272-021	SFR	\$1 4.94
354-232-026	SFR	\$1 4.94	354-262-007	SFR	\$1 4.94	354-272-022	SFR	\$1 4.94
354-232-027	SFR	\$1 4.94	354-262-010	SFR	\$1 4.94	354-272-023	SFR	\$1 4.94
354-233-001	SFR	\$1 4.94	354-262-011	SFR	\$1 4.94	354-272-024	SFR	\$1 4.94
354-233-004	SFR	\$1 4.94	354-262-012	SFR	\$1 4.94	354-272-027	SFR	\$1 4.94
354-233-005	SFR	\$1 4.94	354-262-013	SFR	\$1 4.94	354-272-030	SFR	\$1 4.94
354-233-006	SFR	\$1 4.94	354-262-014	SFR	\$1 4.94	354-272-031	SFR	\$1 4.94
354-233-008	SFR	\$1 4.94	354-262-015	SFR	\$1 4.94	354-272-032	SFR	\$1 4.94
354-233-009	SFR	\$1 4.94	354-262-016	SFR	\$1 4.94	354-272-033	SFR	\$1 4.94
354-233-010	VSFR	\$7.46	354-262-017	SFR	\$1 4.94	354-272-034	SFR	\$1 4.94
354-233-011	SFR	\$1 4.94	354-262-019	SFR	\$1 4.94	354-272-035	SFR	\$1 4.94
354-251-001	SFR	\$1 4.94	354-262-020	SFR	\$1 4.94	354-272-036	SFR	\$1 4.94
354-251-002	SFR	\$1 4.94	354-262-022	SFR	\$1 4.94	354-272-037	SFR	\$1 4.94
354-251-003	SFR	\$1 4.94	354-262-023	SFR	\$1 4.94	354-272-038	SFR	\$1 4.94
354-251-004	SFR	\$1 4.94	354-262-024	SFR	\$1 4.94	354-272-039	SFR	\$1 4.94
354-251-005	SFR	\$1 4.94	354-262-025	SFR	\$1 4.94	354-272-040	SFR	\$1 4.94
354-251-006	SFR	\$1 4.94	354-262-028	SFR	\$1 4.94	354-272-041	SFR	\$1 4.94
354-251-007	SFR	\$1 4.94	354-262-029	SFR	\$1 4.94	354-272-045	SFR	\$1 4.94
354-251-008	SFR	\$1 4.94	354-262-030	SFR	\$1 4.94	354-272-047	SFR	\$1 4.94
354-251-009	SFR	\$1 4.94	354-262-031	SFR	\$1 4.94	354-272-048	SFR	\$1 4.94
354-251-010	SFR	\$1 4.94	354-262-032	VSFR	\$7.46	354-272-049	SFR	\$1 4.94
354-251-016	SFR	\$1 4.94	354-271-001	SFR	\$1 4.94	354-272-050	SFR	\$1 4.94
354-251-017	SFR	\$1 4.94	354-271-005	SFR	\$1 4.94	354-272-051	SFR	\$1 4.94
354-251-018	SFR	\$1 4.94	354-271-006	SFR	\$1 4.94	354-331-001	SFR	\$1 4.94
354-251-019	SFR	\$1 4.94	354-271-007	SFR	\$1 4.94	354-331-002	SFR	\$1 4.94

CSA L-100 Countywide Street Lighting Final Annual Report  
Fiscal Year 2016-17

FINAL ROLL

Assessor's Parcel Number	Property Class	FY16-17 Service Charge	Assessor's Parcel Number	Property Class	FY16-17 Service Charge	Assessor's Parcel Number	Property Class	FY16-17 Service Charge
354-331-003	SFR	\$1 4.94	354-342-003	SFR	\$1 4.94	354-362-001	SFR	\$1 4.94
354-331-004	SFR	\$1 4.94	354-342-004	SFR	\$1 4.94	354-362-002	SFR	\$1 4.94
354-331-005	SFR	\$1 4.94	354-342-005	SFR	\$1 4.94	354-362-003	SFR	\$1 4.94
354-331-006	SFR	\$1 4.94	354-342-006	SFR	\$1 4.94	354-362-004	SFR	\$1 4.94
354-331-009	SFR	\$1 4.94	354-342-007	SFR	\$1 4.94	354-362-005	SFR	\$1 4.94
354-331-010	SFR	\$1 4.94	354-342-008	SFR	\$1 4.94	354-362-006	SFR	\$1 4.94
354-331-011	SFR	\$1 4.94	354-342-009	SFR	\$1 4.94	354-362-007	SFR	\$1 4.94
354-331-014	SFR	\$1 4.94	354-342-010	SFR	\$1 4.94	354-362-008	SFR	\$1 4.94
354-331-015	SFR	\$1 4.94	354-342-011	SFR	\$1 4.94	354-362-009	SFR	\$1 4.94
354-331-016	SFR	\$1 4.94	354-351-001	SFR	\$1 4.94	354-362-010	SFR	\$1 4.94
354-331-017	SFR	\$1 4.94	354-352-001	SFR	\$1 4.94	354-362-011	SFR	\$1 4.94
354-331-018	SFR	\$1 4.94	354-352-002	SFR	\$1 4.94	354-362-012	SFR	\$1 4.94
354-331-019	SFR	\$1 4.94	354-352-003	SFR	\$1 4.94	354-362-013	SFR	\$1 4.94
354-331-020	SFR	\$1 4.94	354-352-004	SFR	\$1 4.94	354-362-014	SFR	\$1 4.94
354-331-021	SFR	\$1 4.94	354-352-005	SFR	\$1 4.94	354-363-001	SFR	\$1 4.94
354-331-022	SFR	\$1 4.94	354-352-006	SFR	\$1 4.94	354-363-002	SFR	\$1 4.94
354-331-023	SFR	\$1 4.94	354-352-007	SFR	\$1 4.94	354-363-003	SFR	\$1 4.94
354-331-024	SFR	\$1 4.94	354-352-008	SFR	\$1 4.94	354-363-004	SFR	\$1 4.94
354-331-025	SFR	\$1 4.94	354-352-009	SFR	\$1 4.94	354-363-005	SFR	\$1 4.94
354-331-026	SFR	\$1 4.94	354-352-010	SFR	\$1 4.94	354-363-006	SFR	\$1 4.94
354-331-027	SFR	\$1 4.94	354-352-011	SFR	\$1 4.94	354-363-007	SFR	\$1 4.94
354-331-028	SFR	\$1 4.94	354-352-012	SFR	\$1 4.94	354-370-001	CONDO	\$7.46
354-331-029	SFR	\$1 4.94	354-353-001	SFR	\$1 4.94	354-370-002	CONDO	\$7.46
354-331-030	SFR	\$1 4.94	354-353-002	SFR	\$1 4.94	354-370-003	CONDO	\$7.46
354-331-031	SFR	\$1 4.94	354-353-003	SFR	\$1 4.94	354-370-004	CONDO	\$7.46
354-331-032	SFR	\$1 4.94	354-353-004	SFR	\$1 4.94	354-370-005	CONDO	\$7.46
354-331-033	SFR	\$1 4.94	354-353-005	SFR	\$1 4.94	354-370-006	CONDO	\$7.46
354-331-034	SFR	\$1 4.94	354-353-006	SFR	\$1 4.94	354-370-007	CONDO	\$7.46
354-331-035	SFR	\$1 4.94	354-353-007	SFR	\$1 4.94	354-370-008	CONDO	\$7.46
354-331-038	SFR	\$1 4.94	354-353-008	SFR	\$1 4.94	354-370-009	CONDO	\$7.46
354-331-040	SFR	\$1 4.94	354-353-009	SFR	\$1 4.94	354-370-010	CONDO	\$7.46
354-331-041	SFR	\$1 4.94	354-361-001	SFR	\$1 4.94	354-370-011	CONDO	\$7.46
354-331-042	SFR	\$1 4.94	354-361-002	SFR	\$1 4.94	354-370-012	CONDO	\$7.46
354-332-001	SFR	\$1 4.94	354-361-003	SFR	\$1 4.94	354-370-013	CONDO	\$7.46
354-332-002	SFR	\$1 4.94	354-361-004	SFR	\$1 4.94	354-370-014	CONDO	\$7.46
354-332-003	SFR	\$1 4.94	354-361-005	SFR	\$1 4.94	354-370-015	CONDO	\$7.46
354-332-004	SFR	\$1 4.94	354-361-006	SFR	\$1 4.94	354-370-016	CONDO	\$7.46
354-332-005	SFR	\$1 4.94	354-361-007	SFR	\$1 4.94	354-370-017	CONDO	\$7.46
354-332-006	SFR	\$1 4.94	354-361-008	SFR	\$1 4.94	354-370-018	CONDO	\$7.46
354-332-007	SFR	\$1 4.94	354-361-009	SFR	\$1 4.94	354-370-019	CONDO	\$7.46
354-332-008	SFR	\$1 4.94	354-361-010	SFR	\$1 4.94	354-370-020	CONDO	\$7.46
354-332-009	SFR	\$1 4.94	354-361-011	SFR	\$1 4.94	354-370-021	CONDO	\$7.46
354-332-010	SFR	\$1 4.94	354-361-012	SFR	\$1 4.94	354-370-022	CONDO	\$7.46
354-332-011	SFR	\$1 4.94	354-361-013	SFR	\$1 4.94	354-370-023	CONDO	\$7.46
354-341-001	SFR	\$1 4.94	354-361-014	SFR	\$1 4.94	354-370-024	CONDO	\$7.46
354-341-002	SFR	\$1 4.94	354-361-015	SFR	\$1 4.94	355-030-004	SFR	\$1 4.94
354-341-003	SFR	\$1 4.94	354-361-016	SFR	\$1 4.94	355-030-005	VSFR	\$7.46
354-341-004	SFR	\$1 4.94	354-361-017	SFR	\$1 4.94	355-030-006	VSFR	\$7.46
354-341-005	SFR	\$1 4.94	354-361-018	SFR	\$1 4.94	355-030-007	SFR	\$1 4.94
354-341-006	SFR	\$1 4.94	354-361-019	SFR	\$1 4.94	355-030-008	SFR	\$1 4.94
354-342-001	SFR	\$1 4.94	354-361-020	SFR	\$1 4.94	355-030-015	SFR	\$1 4.94
354-342-002	SFR	\$1 4.94	354-361-021	SFR	\$1 4.94	355-030-018	VSFR	\$7.46

CSA L-100 Countywide Street Lighting Final Annual Report  
Fiscal Year 2016-17

FINAL ROLL

Assessor's Parcel Number	Property Class	FY16-17 Service Charge	Assessor's Parcel Number	Property Class	FY16-17 Service Charge	Assessor's Parcel Number	Property Class	FY16-17 Service Charge
355-030-019	SFR	\$1 4.94	355-100-035	SFR	\$1 4.94	355-121-008	SFR	\$1 4.94
355-030-020	SFR	\$1 4.94	355-100-036	SFR	\$1 4.94	355-121-009	SFR	\$1 4.94
355-030-021	SFR	\$1 4.94	355-100-037	SFR	\$1 4.94	355-121-010	SFR	\$1 4.94
355-030-022	SFR	\$1 4.94	355-100-038	SFR	\$1 4.94	355-121-011	MFR2	\$29.88
355-030-023	SFR	\$1 4.94	355-100-039	SFR	\$1 4.94	355-122-001	SFR	\$1 4.94
355-030-024	SFR	\$1 4.94	355-111-001	SFR	\$1 4.94	355-122-002	MFR4	\$59.76
355-030-025	VSFR	\$7.46	355-111-002	SFR	\$1 4.94	355-122-003	MFR4	\$59.76
355-030-026	SFR	\$1 4.94	355-111-003	SFR	\$1 4.94	355-122-005	SFR	\$1 4.94
355-081-003	SFR	\$1 4.94	355-111-004	SFR	\$1 4.94	355-122-006	SFR	\$1 4.94
355-081-004	SFR	\$1 4.94	355-111-005	SFR	\$1 4.94	355-122-007	SFR	\$1 4.94
355-081-005	SFR	\$1 4.94	355-111-006	SFR	\$1 4.94	355-122-008	SFR	\$1 4.94
355-081-006	SFR	\$1 4.94	355-111-008	SFR	\$1 4.94	355-122-009	SFR	\$1 4.94
355-081-007	SFR	\$1 4.94	355-112-001	SFR	\$1 4.94	355-123-001	SFR	\$1 4.94
355-081-009	SFR	\$1 4.94	355-112-002	SFR	\$1 4.94	355-123-002	SFR	\$1 4.94
355-082-001	SFR	\$1 4.94	355-112-003	SFR	\$1 4.94	355-123-003	MFR2	\$29.88
355-082-002	SFR	\$1 4.94	355-112-004	SFR	\$1 4.94	355-123-004	SFR	\$1 4.94
355-082-003	SFR	\$1 4.94	355-112-005	SFR	\$1 4.94	355-125-002	SFR	\$1 4.94
355-083-001	SFR	\$1 4.94	355-112-008	SFR	\$1 4.94	355-125-004	VSFR	\$7.46
355-083-002	SFR	\$1 4.94	355-112-009	SFR	\$1 4.94	355-125-005	SFR	\$1 4.94
355-083-003	SFR	\$1 4.94	355-113-001	SFR	\$1 4.94	355-140-001	SFR	\$1 4.94
355-083-004	SFR	\$1 4.94	355-113-002	SFR	\$1 4.94	355-140-010	SFR	\$1 4.94
355-083-005	VSFR	\$7.46	355-113-003	SFR	\$1 4.94	355-140-012	VSFR	\$7.46
355-083-007	SFR	\$1 4.94	355-113-004	SFR	\$1 4.94	355-140-016	VSFR	\$7.46
355-083-008	SFR	\$1 4.94	355-113-005	SFR	\$1 4.94	355-140-018	SFR	\$1 4.94
355-083-012	VSFR	\$7.46	355-113-006	SFR	\$1 4.94	355-140-022	MFR2	\$29.88
355-083-013	VSFR	\$7.46	355-113-007	SFR	\$1 4.94	355-140-032	SFR	\$1 4.94
355-083-014	SFR	\$1 4.94	355-113-008	SFR	\$1 4.94	355-140-033	SFR	\$1 4.94
355-083-015	SFR	\$1 4.94	355-113-009	SFR	\$1 4.94	355-140-034	COM	\$74.70
355-083-016	SFR	\$1 4.94	355-113-010	SFR	\$1 4.94	357-010-002	IND	\$74.70
355-083-017	VSFR	\$7.46	355-113-011	SFR	\$1 4.94	357-010-003	VIND	\$74.70
355-100-007	VSFR	\$7.46	355-113-012	SFR	\$1 4.94	357-020-009	COM	\$74.70
355-100-009	SFR	\$1 4.94	355-113-013	SFR	\$1 4.94	357-020-010	VCOM	\$7.46
355-100-010	SFR	\$1 4.94	355-113-014	SFR	\$1 4.94	357-020-025	VCOM	\$7.46
355-100-016	VSFR	\$7.46	355-113-015	SFR	\$1 4.94	357-020-026	VIND	\$74.70
355-100-017	SFR	\$1 4.94	355-113-016	SFR	\$1 4.94	357-041-001	COM	\$74.70
355-100-018	SFR	\$1 4.94	355-113-018	SFR	\$1 4.94	357-041-002	COM	\$74.70
355-100-019	SFR	\$1 4.94	355-113-019	SFR	\$1 4.94	357-041-003	COM	\$74.70
355-100-020	SFR	\$1 4.94	355-113-020	SFR	\$1 4.94	357-041-005	INST	\$74.70
355-100-021	SFR	\$1 4.94	355-113-021	SFR	\$1 4.94	357-041-010	COM	\$74.70
355-100-022	SFR	\$1 4.94	355-113-022	VSFR	\$7.46	357-041-011	VCOM	\$7.46
355-100-023	SFR	\$1 4.94	355-113-023	SFR	\$1 4.94	357-041-013	COM	\$74.70
355-100-024	SFR	\$1 4.94	355-113-024	SFR	\$1 4.94	357-042-001	COM	\$74.70
355-100-025	SFR	\$1 4.94	355-114-001	SFR	\$1 4.94	357-042-003	COM	\$74.70
355-100-026	SFR	\$1 4.94	355-114-002	SFR	\$1 4.94	357-042-004	VMFR	\$7.46
355-100-027	SFR	\$1 4.94	355-114-003	MFR2	\$29.88	357-042-005	MFR	\$44.82
355-100-028	SFR	\$1 4.94	355-114-004	SFR	\$1 4.94	357-042-006	MFR	\$44.82
355-100-029	SFR	\$1 4.94	355-121-002	VSFR	\$7.46	357-042-007	SFR	\$1 4.94
355-100-030	SFR	\$1 4.94	355-121-003	MFR2	\$29.88	357-042-008	VSFR	\$7.46
355-100-031	SFR	\$1 4.94	355-121-004	MFR2	\$29.88	357-042-009	VSFR	\$7.46
355-100-032	SFR	\$1 4.94	355-121-005	SFR	\$1 4.94	357-042-010	SFR	\$1 4.94
355-100-033	SFR	\$1 4.94	355-121-006	SFR	\$1 4.94	357-042-011	VCOM	\$7.46
355-100-034	SFR	\$1 4.94	355-121-007	SFR	\$1 4.94	357-042-012	COM	\$74.70



CSA L-100 Countywide Street Lighting Final Annual Report  
Fiscal Year 2016-17

FINAL ROLL

Assessor's Parcel Number	Property Class	FY16-17 Service Charge	Assessor's Parcel Number	Property Class	FY16-17 Service Charge	Assessor's Parcel Number	Property Class	FY16-17 Service Charge
357-042-013	COM	\$74.70	357-047-007	MFR2	\$29.88	357-061-004	SFR	\$14.94
357-042-014	VCOM	\$7.46	357-047-009	SFR	\$14.94	357-061-005	VSFR	\$7.46
357-042-015	COM	\$74.70	357-047-010	MFR	\$44.82	357-061-009	SFR	\$14.94
357-042-017	COM	\$74.70	357-047-011	SFR	\$14.94	357-061-010	VSFR	\$7.46
357-042-018	COM	\$74.70	357-047-012	SFR	\$14.94	357-061-011	MFR	\$44.82
357-042-022	COM	\$74.70	357-047-015	MFR4	\$59.76	357-061-013	SFR	\$14.94
357-042-025	INST	\$74.70	357-047-016	SFR	\$14.94	357-061-015	MFR2	\$29.88
357-042-028	INST	\$74.70	357-047-018	SFR	\$14.94	357-061-016	SFR	\$14.94
357-043-001	MFR5	\$74.70	357-047-019	SFR	\$14.94	357-061-017	SFR	\$14.94
357-043-003	SFR	\$14.94	357-047-020	SFR	\$14.94	357-061-018	SFR	\$14.94
357-043-004	SFR	\$14.94	357-051-002	COM	\$74.70	357-061-019	SFR	\$14.94
357-044-001	MFR2	\$29.88	357-051-003	COM	\$74.70	357-061-020	SFR	\$14.94
357-044-002	COM	\$74.70	357-051-004	COM	\$74.70	357-061-022	SFR	\$14.94
357-044-003	SFR	\$14.94	357-052-001	COM	\$74.70	357-061-025	SFR	\$14.94
357-044-006	SFR	\$14.94	357-052-002	VMFR	\$7.46	357-061-026	VSFR	\$7.46
357-044-007	MFR	\$44.82	357-052-003	SFR	\$14.94	357-061-027	SFR	\$14.94
357-044-008	SFR	\$14.94	357-052-004	COM	\$74.70	357-061-028	SFR	\$14.94
357-044-009	SFR	\$14.94	357-052-007	SFR	\$14.94	357-062-001	SFR	\$14.94
357-044-010	MFR2	\$29.88	357-052-008	SFR	\$14.94	357-062-002	SFR	\$14.94
357-044-011	IND	\$74.70	357-052-014	MFR	\$44.82	357-062-003	SFR	\$14.94
357-044-012	IND	\$74.70	357-052-015	VCOM	\$7.46	357-062-004	SFR	\$14.94
357-044-014	COM	\$74.70	357-052-016	MFR2	\$29.88	357-062-005	SFR	\$14.94
357-044-015	MFR	\$44.82	357-052-017	COM	\$74.70	357-062-006	SFR	\$14.94
357-044-016	MFR	\$44.82	357-053-001	SFR	\$14.94	357-062-007	SFR	\$14.94
357-045-001	MFR4	\$59.76	357-053-002	SFR	\$14.94	357-062-008	SFR	\$14.94
357-045-002	SFR	\$14.94	357-053-003	SFR	\$14.94	357-062-009	SFR	\$14.94
357-045-003	SFR	\$14.94	357-053-004	SFR	\$14.94	357-062-011	SFR	\$14.94
357-045-004	SFR	\$14.94	357-053-005	SFR	\$14.94	357-062-012	SFR	\$14.94
357-045-006	SFR	\$14.94	357-053-006	SFR	\$14.94	357-062-016	SFR	\$14.94
357-045-007	SFR	\$14.94	357-053-007	SFR	\$14.94	357-062-017	SFR	\$14.94
357-046-001	SFR	\$14.94	357-053-010	SFR	\$14.94	357-062-018	SFR	\$14.94
357-046-002	SFR	\$14.94	357-053-011	SFR	\$14.94	357-063-003	SFR	\$14.94
357-046-003	SFR	\$14.94	357-053-014	MFR	\$44.82	357-063-004	SFR	\$14.94
357-046-004	SFR	\$14.94	357-053-015	MFR	\$44.82	357-063-006	MFR	\$44.82
357-046-005	SFR	\$14.94	357-053-016	MFR	\$44.82	357-063-013	SFR	\$14.94
357-046-006	SFR	\$14.94	357-053-017	MFR5	\$74.70	357-063-014	SFR	\$14.94
357-046-007	MFR2	\$29.88	357-053-018	MFR2	\$29.88	357-063-015	SFR	\$14.94
357-046-008	MFR2	\$29.88	357-053-019	SFR	\$14.94	357-063-017	SFR	\$14.94
357-046-009	SFR	\$14.94	357-053-020	SFR	\$14.94	357-063-018	VSFR	\$7.46
357-046-012	SFR	\$14.94	357-054-004	SFR	\$14.94	357-071-001	SFR	\$14.94
357-046-013	SFR	\$14.94	357-054-005	SFR	\$14.94	357-071-002	SFR	\$14.94
357-046-014	SFR	\$14.94	357-054-006	SFR	\$14.94	357-071-003	SFR	\$14.94
357-046-015	SFR	\$14.94	357-054-007	SFR	\$14.94	357-071-004	SFR	\$14.94
357-046-016	SFR	\$14.94	357-054-008	SFR	\$14.94	357-071-006	SFR	\$14.94
357-046-017	SFR	\$14.94	357-054-009	MFR2	\$29.88	357-071-007	SFR	\$14.94
357-046-021	SFR	\$14.94	357-054-010	SFR	\$14.94	357-071-008	SFR	\$14.94
357-046-024	MFR	\$44.82	357-054-011	MFR	\$44.82	357-071-009	SFR	\$14.94
357-046-025	SFR	\$14.94	357-054-014	SFR	\$14.94	357-071-010	SFR	\$14.94
357-046-026	SFR	\$14.94	357-054-015	SFR	\$14.94	357-071-011	SFR	\$14.94
357-047-001	SFR	\$14.94	357-054-020	SFR	\$14.94	357-071-013	SFR	\$14.94
357-047-002	SFR	\$14.94	357-054-021	SFR	\$14.94	357-071-014	SFR	\$14.94
357-047-003	MFR2	\$29.88	357-061-003	SFR	\$14.94	357-071-015	SFR	\$14.94

CSA L-100 Countywide Street Lighting Final Annual Report  
Fiscal Year 2016-17

FINAL ROLL

Assessor's Parcel Number	Property Class	FY16-17 Service Charge	Assessor's Parcel Number	Property Class	FY16-17 Service Charge	Assessor's Parcel Number	Property Class	FY16-17 Service Charge
357-071-016	SFR	\$1 4.94	357-081-021	COM	\$74.70	357-083-025	SFR	\$1 4.94
357-071-017	SFR	\$1 4.94	357-081-029	SFR	\$1 4.94	357-083-026	SFR	\$1 4.94
357-071-018	SFR	\$1 4.94	357-081-032	COM	\$74.70	357-083-027	SFR	\$1 4.94
357-071-019	SFR	\$1 4.94	357-081-033	VSFR	\$7.46	357-083-028	SFR	\$1 4.94
357-071-020	SFR	\$1 4.94	357-081-034	INST	\$74.70	357-083-029	SFR	\$1 4.94
357-071-021	SFR	\$1 4.94	357-081-035	COM	\$74.70	357-083-030	SFR	\$1 4.94
357-071-022	SFR	\$1 4.94	357-081-036	SFR	\$1 4.94	357-083-031	SFR	\$1 4.94
357-071-023	SFR	\$1 4.94	357-081-037	SFR	\$1 4.94	357-083-032	SFR	\$1 4.94
357-071-024	SFR	\$1 4.94	357-081-038	COM	\$74.70	357-083-033	SFR	\$1 4.94
357-071-026	MFR2	\$29.88	357-082-002	SFR	\$1 4.94	357-091-005	MFR4	\$59.76
357-071-027	MFR2	\$29.88	357-082-003	SFR	\$1 4.94	357-091-006	SFR	\$1 4.94
357-071-028	SFR	\$1 4.94	357-082-004	SFR	\$1 4.94	357-091-007	SFR	\$1 4.94
357-071-029	SFR	\$1 4.94	357-082-005	COM	\$74.70	357-091-011	SFR	\$1 4.94
357-071-031	SFR	\$1 4.94	357-082-006	SFR	\$1 4.94	357-091-012	SFR	\$1 4.94
357-071-032	SFR	\$1 4.94	357-082-007	SFR	\$1 4.94	357-091-014	SFR	\$1 4.94
357-071-033	SFR	\$1 4.94	357-082-008	SFR	\$1 4.94	357-091-015	SFR	\$1 4.94
357-071-034	SFR	\$1 4.94	357-082-009	SFR	\$1 4.94	357-091-018	SFR	\$1 4.94
357-072-001	SFR	\$1 4.94	357-082-010	SFR	\$1 4.94	357-091-019	SFR	\$1 4.94
357-072-004	SFR	\$1 4.94	357-082-011	SFR	\$1 4.94	357-091-020	SFR	\$1 4.94
357-072-005	SFR	\$1 4.94	357-082-012	SFR	\$1 4.94	357-091-021	SFR	\$1 4.94
357-072-006	SFR	\$1 4.94	357-082-013	MFR2	\$29.88	357-091-023	SFR	\$1 4.94
357-072-007	SFR	\$1 4.94	357-082-014	SFR	\$1 4.94	357-091-030	SFR	\$1 4.94
357-072-008	SFR	\$1 4.94	357-082-015	SFR	\$1 4.94	357-091-031	SFR	\$1 4.94
357-072-010	SFR	\$1 4.94	357-082-016	MFR5	\$74.70	357-091-032	MFR5	\$74.70
357-072-012	SFR	\$1 4.94	357-082-019	MFR2	\$29.88	357-091-033	SFR	\$1 4.94
357-072-013	SFR	\$1 4.94	357-082-022	MFR5	\$74.70	357-091-034	SFR	\$1 4.94
357-072-014	SFR	\$1 4.94	357-082-023	SFR	\$1 4.94	357-091-035	SFR	\$1 4.94
357-072-015	SFR	\$1 4.94	357-082-025	SFR	\$1 4.94	357-091-036	SFR	\$1 4.94
357-072-017	SFR	\$1 4.94	357-082-026	SFR	\$1 4.94	357-091-037	SFR	\$1 4.94
357-072-018	SFR	\$1 4.94	357-082-027	SFR	\$1 4.94	357-091-039	SFR	\$1 4.94
357-072-019	SFR	\$1 4.94	357-082-028	SFR	\$1 4.94	357-091-040	SFR	\$1 4.94
357-072-020	SFR	\$1 4.94	357-082-029	SFR	\$1 4.94	357-091-041	SFR	\$1 4.94
357-072-021	SFR	\$1 4.94	357-082-030	SFR	\$1 4.94	357-093-002	SFR	\$1 4.94
357-072-022	SFR	\$1 4.94	357-083-001	SFR	\$1 4.94	357-093-003	SFR	\$1 4.94
357-072-026	SFR	\$1 4.94	357-083-003	SFR	\$1 4.94	357-093-004	SFR	\$1 4.94
357-072-028	SFR	\$1 4.94	357-083-004	SFR	\$1 4.94	357-093-006	SFR	\$1 4.94
357-072-029	SFR	\$1 4.94	357-083-005	SFR	\$1 4.94	357-093-007	SFR	\$1 4.94
357-072-030	SFR	\$1 4.94	357-083-006	SFR	\$1 4.94	357-093-008	SFR	\$1 4.94
357-073-001	SFR	\$1 4.94	357-083-007	SFR	\$1 4.94	357-093-009	SFR	\$1 4.94
357-073-002	SFR	\$1 4.94	357-083-009	SFR	\$1 4.94	357-093-010	SFR	\$1 4.94
357-073-003	SFR	\$1 4.94	357-083-012	SFR	\$1 4.94	357-093-011	SFR	\$1 4.94
357-081-001	MFR6	\$89.64	357-083-013	SFR	\$1 4.94	357-093-012	SFR	\$1 4.94
357-081-002	MFR5	\$74.70	357-083-014	SFR	\$1 4.94	357-093-013	SFR	\$1 4.94
357-081-003	VCOM	\$7.46	357-083-015	SFR	\$1 4.94	357-093-014	SFR	\$1 4.94
357-081-004	COM	\$74.70	357-083-016	SFR	\$1 4.94	357-093-015	SFR	\$1 4.94
357-081-006	COM	\$74.70	357-083-017	SFR	\$1 4.94	357-093-016	SFR	\$1 4.94
357-081-007	COM	\$74.70	357-083-018	SFR	\$1 4.94	357-093-017	SFR	\$1 4.94
357-081-011	SFR	\$1 4.94	357-083-019	SFR	\$1 4.94	357-093-018	SFR	\$1 4.94
357-081-012	SFR	\$1 4.94	357-083-020	SFR	\$1 4.94	357-093-022	SFR	\$1 4.94
357-081-013	SFR	\$1 4.94	357-083-021	SFR	\$1 4.94	357-093-023	SFR	\$1 4.94
357-081-014	MFR4	\$59.76	357-083-023	SFR	\$1 4.94	357-093-024	SFR	\$1 4.94
357-081-017	SFR	\$1 4.94	357-083-024	SFR	\$1 4.94	357-093-025	SFR	\$1 4.94

CSA L-100 Countywide Street Lighting Final Annual Report  
Fiscal Year 2016-17

FINAL ROLL

Assessor's Parcel Number	Property Class	FY16-17 Service Charge	Assessor's Parcel Number	Property Class	FY16-17 Service Charge	Assessor's Parcel Number	Property Class	FY16-17 Service Charge
357-093-026	SFR	\$1 4.94	357-111-029	COM	\$74.70	357-120-032	SFR	\$1 4.94
357-093-027	SFR	\$1 4.94	357-111-034	SFR	\$1 4.94	357-120-033	SFR	\$1 4.94
357-093-028	VSFR	\$7.46	357-111-035	SFR	\$1 4.94	357-120-034	SFR	\$1 4.94
357-094-001	SFR	\$1 4.94	357-111-036	COM	\$74.70	357-120-035	SFR	\$1 4.94
357-094-002	SFR	\$1 4.94	357-112-001	SFR	\$1 4.94	357-120-036	SFR	\$1 4.94
357-101-001	MFR5	\$74.70	357-112-002	SFR	\$1 4.94	357-120-037	SFR	\$1 4.94
357-101-002	VCOM	\$7.46	357-112-003	SFR	\$1 4.94	357-120-038	SFR	\$1 4.94
357-101-003	COM	\$74.70	357-112-004	SFR	\$1 4.94	357-120-039	SFR	\$1 4.94
357-101-004	SFR	\$1 4.94	357-112-005	SFR	\$1 4.94	357-120-040	SFR	\$1 4.94
357-101-005	SFR	\$1 4.94	357-112-006	MFR2	\$29.88	357-120-041	SFR	\$1 4.94
357-101-006	SFR	\$1 4.94	357-112-007	MFR2	\$29.88	357-120-042	SFR	\$1 4.94
357-101-007	MFR6	\$89.64	357-112-008	SFR	\$1 4.94	357-120-043	SFR	\$1 4.94
357-102-001	SFR	\$1 4.94	357-112-009	SFR	\$1 4.94	357-120-044	SFR	\$1 4.94
357-102-003	SFR	\$1 4.94	357-112-010	SFR	\$1 4.94	357-120-045	SFR	\$1 4.94
357-102-004	SFR	\$1 4.94	357-112-011	SFR	\$1 4.94	357-120-046	SFR	\$1 4.94
357-102-005	SFR	\$1 4.94	357-112-013	MFR2	\$29.88	357-120-047	SFR	\$1 4.94
357-102-006	SFR	\$1 4.94	357-112-014	MFR2	\$29.88	357-120-048	SFR	\$1 4.94
357-102-007	SFR	\$1 4.94	357-112-016	SFR	\$1 4.94	357-120-049	SFR	\$1 4.94
357-102-008	SFR	\$1 4.94	357-112-017	SFR	\$1 4.94	357-120-050	SFR	\$1 4.94
357-102-010	SFR	\$1 4.94	357-112-018	SFR	\$1 4.94	357-120-051	SFR	\$1 4.94
357-102-011	SFR	\$1 4.94	357-112-019	SFR	\$1 4.94	357-120-052	SFR	\$1 4.94
357-102-012	VSFR	\$7.46	357-112-020	SFR	\$1 4.94	357-120-053	SFR	\$1 4.94
357-102-013	SFR	\$1 4.94	357-112-021	SFR	\$1 4.94	357-120-054	SFR	\$1 4.94
357-102-014	SFR	\$1 4.94	357-112-022	SFR	\$1 4.94	357-120-055	SFR	\$1 4.94
357-103-001	SFR	\$1 4.94	357-112-023	SFR	\$1 4.94	357-120-056	SFR	\$1 4.94
357-103-004	MFR	\$44.82	357-112-025	SFR	\$1 4.94	357-120-057	SFR	\$1 4.94
357-103-006	SFR	\$1 4.94	357-112-026	SFR	\$1 4.94	357-120-058	SFR	\$1 4.94
357-103-007	SFR	\$1 4.94	357-112-027	SFR	\$1 4.94	357-120-059	SFR	\$1 4.94
357-103-008	SFR	\$1 4.94	357-113-001	SFR	\$1 4.94	357-120-060	SFR	\$1 4.94
357-103-010	SFR	\$1 4.94	357-113-002	SFR	\$1 4.94	357-120-061	SFR	\$1 4.94
357-103-013	SFR	\$1 4.94	357-113-003	SFR	\$1 4.94	357-120-062	SFR	\$1 4.94
357-103-014	SFR	\$1 4.94	357-120-002	COM	\$74.70	357-120-063	SFR	\$1 4.94
357-103-015	SFR	\$1 4.94	357-120-003	VCOM	\$7.46	357-120-064	SFR	\$1 4.94
357-111-001	COM	\$74.70	357-120-013	SFR	\$1 4.94	357-120-065	SFR	\$1 4.94
357-111-002	SFR	\$1 4.94	357-120-014	SFR	\$1 4.94	357-120-066	SFR	\$1 4.94
357-111-003	SFR	\$1 4.94	357-120-015	SFR	\$1 4.94	357-120-067	SFR	\$1 4.94
357-111-009	COM	\$74.70	357-120-016	SFR	\$1 4.94	357-120-068	SFR	\$1 4.94
357-111-010	VCOM	\$7.46	357-120-017	SFR	\$1 4.94	357-120-069	SFR	\$1 4.94
357-111-012	MFR2	\$29.88	357-120-018	SFR	\$1 4.94	357-120-070	SFR	\$1 4.94
357-111-013	SFR	\$1 4.94	357-120-019	SFR	\$1 4.94	357-120-073	MFR7	\$104.58
357-111-014	VSFR	\$7.46	357-120-020	SFR	\$1 4.94	357-131-001	SFR	\$1 4.94
357-111-015	SFR	\$1 4.94	357-120-021	SFR	\$1 4.94	357-131-003	SFR	\$1 4.94
357-111-017	SFR	\$1 4.94	357-120-022	SFR	\$1 4.94	357-131-005	SFR	\$1 4.94
357-111-019	MFR2	\$29.88	357-120-023	SFR	\$1 4.94	357-131-006	SFR	\$1 4.94
357-111-020	SFR	\$1 4.94	357-120-024	SFR	\$1 4.94	357-131-007	SFR	\$1 4.94
357-111-022	MFR2	\$29.88	357-120-025	SFR	\$1 4.94	357-131-009	SFR	\$1 4.94
357-111-023	SFR	\$1 4.94	357-120-026	SFR	\$1 4.94	357-131-010	SFR	\$1 4.94
357-111-024	SFR	\$1 4.94	357-120-027	SFR	\$1 4.94	357-131-012	SFR	\$1 4.94
357-111-025	SFR	\$1 4.94	357-120-028	SFR	\$1 4.94	357-131-013	SFR	\$1 4.94
357-111-026	SFR	\$1 4.94	357-120-029	SFR	\$1 4.94	357-131-014	SFR	\$1 4.94
357-111-027	SFR	\$1 4.94	357-120-030	SFR	\$1 4.94	357-131-015	SFR	\$1 4.94
357-111-028	SFR	\$1 4.94	357-120-031	SFR	\$1 4.94	357-131-016	SFR	\$1 4.94

CSA L-100 Countywide Street Lighting Final Annual Report  
Fiscal Year 2016-17

FINAL ROLL

Assessor's Parcel Number	Property Class	FY16-17 Service Charge	Assessor's Parcel Number	Property Class	FY16-17 Service Charge	Assessor's Parcel Number	Property Class	FY16-17 Service Charge
357-131-017	SFR	\$14.94	357-152-022	SFR	\$14.94	357-171-019	COM	\$74.70
357-131-019	SFR	\$14.94	357-152-027	MFR5	\$74.70	357-171-020	VCOM	\$7.46
357-131-020	SFR	\$14.94	357-152-031	MFR5	\$74.70	357-172-005	MFR	\$44.82
357-131-021	SFR	\$14.94	357-152-033	MFR4	\$59.76	357-172-006	MFR5	\$74.70
357-132-017	COM	\$74.70	357-152-034	SFR	\$14.94	357-173-002	SFR	\$14.94
357-132-018	COM	\$74.70	357-152-035	SFR	\$14.94	357-173-003	SFR	\$14.94
357-132-019	COM	\$74.70	357-152-036	SFR	\$14.94	357-173-004	MFR2	\$29.88
357-140-010	VCOM	\$7.46	357-152-037	SFR	\$14.94	357-173-005	MFR2	\$29.88
357-140-011	SFR	\$14.94	357-161-006	COM	\$74.70	357-173-006	SFR	\$14.94
357-140-016	VCOM	\$7.46	357-161-007	SFR	\$14.94	357-173-007	SFR	\$14.94
357-140-032	SFR	\$14.94	357-161-008	MFR2	\$29.88	357-173-008	SFR	\$14.94
357-140-033	MFR6	\$89.64	357-161-009	SFR	\$14.94	357-173-009	SFR	\$14.94
357-140-036	SFR	\$14.94	357-161-010	SFR	\$14.94	357-173-010	SFR	\$14.94
357-140-037	SFR	\$14.94	357-162-002	SFR	\$14.94	357-173-011	SFR	\$14.94
357-140-039	SFR	\$14.94	357-162-003	MFR2	\$29.88	357-173-012	SFR	\$14.94
357-140-041	SFR	\$14.94	357-162-005	SFR	\$14.94	357-173-013	SFR	\$14.94
357-140-043	COM	\$74.70	357-162-006	SFR	\$14.94	357-173-014	SFR	\$14.94
357-140-044	MFR2	\$29.88	357-162-007	SFR	\$14.94	357-173-015	SFR	\$14.94
357-140-045	VCOM	\$7.46	357-162-010	SFR	\$14.94	357-173-016	SFR	\$14.94
357-140-046	MFR5	\$74.70	357-162-011	SFR	\$14.94	357-173-018	SFR	\$14.94
357-140-047	MFR5	\$74.70	357-162-012	SFR	\$14.94	357-173-019	SFR	\$14.94
357-151-002	COM	\$74.70	357-162-017	SFR	\$14.94	357-173-020	SFR	\$14.94
357-151-008	COM	\$74.70	357-162-018	MFR	\$44.82	357-174-001	SFR	\$14.94
357-151-013	SFR	\$14.94	357-162-019	INST	\$74.70	357-174-002	SFR	\$14.94
357-151-014	SFR	\$14.94	357-162-028	SFR	\$14.94	357-174-003	SFR	\$14.94
357-151-020	SFR	\$14.94	357-162-029	SFR	\$14.94	357-174-004	SFR	\$14.94
357-151-027	COM	\$74.70	357-162-032	SFR	\$14.94	357-174-005	SFR	\$14.94
357-151-028	COM	\$74.70	357-162-033	SFR	\$14.94	357-174-006	SFR	\$14.94
357-151-029	COM	\$74.70	357-162-034	SFR	\$14.94	357-174-007	SFR	\$14.94
357-151-030	COM	\$74.70	357-163-005	SFR	\$14.94	357-174-008	SFR	\$14.94
357-151-031	COM	\$74.70	357-163-006	SFR	\$14.94	357-174-009	SFR	\$14.94
357-151-032	SFR	\$14.94	357-163-007	MFR2	\$29.88	357-174-010	SFR	\$14.94
357-151-035	SFR	\$14.94	357-163-010	INST	\$74.70	357-174-011	SFR	\$14.94
357-151-036	COM	\$74.70	357-163-016	COM	\$74.70	357-174-012	SFR	\$14.94
357-151-037	SFR	\$14.94	357-163-017	SFR	\$14.94	357-174-013	SFR	\$14.94
357-152-001	SFR	\$14.94	357-163-025	MFR5	\$74.70	357-174-014	SFR	\$14.94
357-152-002	SFR	\$14.94	357-163-026	MFR	\$44.82	357-174-015	SFR	\$14.94
357-152-003	SFR	\$14.94	357-163-027	MFR4	\$59.76	357-174-016	SFR	\$14.94
357-152-004	SFR	\$14.94	357-163-028	SFR	\$14.94	357-174-017	MFR2	\$29.88
357-152-006	SFR	\$14.94	357-163-031	SFR	\$14.94	357-174-018	SFR	\$14.94
357-152-007	SFR	\$14.94	357-171-001	COM	\$74.70	357-174-019	SFR	\$14.94
357-152-010	SFR	\$14.94	357-171-002	VCOM	\$7.46	357-174-020	SFR	\$14.94
357-152-011	SFR	\$14.94	357-171-003	COM	\$74.70	357-174-021	SFR	\$14.94
357-152-012	SFR	\$14.94	357-171-004	COM	\$74.70	357-174-022	SFR	\$14.94
357-152-014	MFR	\$44.82	357-171-005	COM	\$74.70	357-175-001	SFR	\$14.94
357-152-015	SFR	\$14.94	357-171-008	VCOM	\$7.46	357-175-002	SFR	\$14.94
357-152-016	SFR	\$14.94	357-171-009	COM	\$74.70	357-175-003	SFR	\$14.94
357-152-017	SFR	\$14.94	357-171-010	VCOM	\$7.46	357-175-004	SFR	\$14.94
357-152-018	SFR	\$14.94	357-171-013	MFR4	\$59.76	357-175-005	SFR	\$14.94
357-152-019	SFR	\$14.94	357-171-014	MFR5	\$74.70	357-175-006	SFR	\$14.94
357-152-020	SFR	\$14.94	357-171-016	MFR5	\$74.70	357-175-007	SFR	\$14.94
357-152-021	MFR2	\$29.88	357-171-018	MFR5	\$74.70	357-175-008	SFR	\$14.94

CSA L-100 Countywide Street Lighting Final Annual Report  
Fiscal Year 2016-17

FINAL ROLL

Assessor's Parcel Number	Property Class	FY16-17 Service Charge	Assessor's Parcel Number	Property Class	FY16-17 Service Charge	Assessor's Parcel Number	Property Class	FY16-17 Service Charge
357-175-009	SFR	\$1 4.94	357-191-006	MFR2	\$29.88	357-195-016	SFR	\$1 4.94
357-181-001	COM	\$74.70	357-191-007	SFR	\$1 4.94	357-195-017	SFR	\$1 4.94
357-181-002	INST	\$74.70	357-191-008	SFR	\$1 4.94	357-195-018	SFR	\$1 4.94
357-181-003	SFR	\$1 4.94	357-191-009	SFR	\$1 4.94	357-195-019	SFR	\$1 4.94
357-181-004	SFR	\$1 4.94	357-191-010	SFR	\$1 4.94	357-195-020	MFR2	\$29.88
357-181-009	MFR6	\$89.64	357-191-011	SFR	\$1 4.94	357-196-004	SFR	\$1 4.94
357-181-010	COM	\$74.70	357-191-012	MFR2	\$29.88	357-196-005	SFR	\$1 4.94
357-181-011	MFR2	\$29.88	357-191-014	SFR	\$1 4.94	357-196-006	SFR	\$1 4.94
357-182-001	SFR	\$1 4.94	357-191-015	SFR	\$1 4.94	357-196-007	SFR	\$1 4.94
357-182-008	SFR	\$1 4.94	357-191-016	SFR	\$1 4.94	357-196-008	SFR	\$1 4.94
357-182-010	MFR	\$44.82	357-191-017	SFR	\$1 4.94	357-196-009	SFR	\$1 4.94
357-182-011	MFR4	\$59.76	357-191-018	SFR	\$1 4.94	357-196-010	VSFR	\$7.46
357-182-012	MFR5	\$74.70	357-191-019	SFR	\$1 4.94	357-196-011	SFR	\$1 4.94
357-183-001	MFR5	\$74.70	357-191-020	SFR	\$1 4.94	357-196-012	VSFR	\$7.46
357-183-002	SFR	\$1 4.94	357-191-022	SFR	\$1 4.94	357-196-013	SFR	\$1 4.94
357-183-003	SFR	\$1 4.94	357-191-023	SFR	\$1 4.94	357-196-014	SFR	\$1 4.94
357-183-004	MFR4	\$59.76	357-191-024	SFR	\$1 4.94	357-196-015	SFR	\$1 4.94
357-183-005	VSFR	\$7.46	357-191-025	SFR	\$1 4.94	357-196-016	SFR	\$1 4.94
357-183-006	MFR5	\$74.70	357-191-026	VSFR	\$7.46	357-196-017	SFR	\$1 4.94
357-183-007	SFR	\$1 4.94	357-192-001	SFR	\$1 4.94	357-197-002	SFR	\$1 4.94
357-183-008	SFR	\$1 4.94	357-192-002	SFR	\$1 4.94	357-197-005	SFR	\$1 4.94
357-183-009	SFR	\$1 4.94	357-192-003	SFR	\$1 4.94	357-197-006	SFR	\$1 4.94
357-183-010	SFR	\$1 4.94	357-192-004	SFR	\$1 4.94	357-197-007	SFR	\$1 4.94
357-183-011	SFR	\$1 4.94	357-192-005	SFR	\$1 4.94	357-197-008	MFR2	\$29.88
357-183-012	SFR	\$1 4.94	357-192-006	SFR	\$1 4.94	357-197-009	SFR	\$1 4.94
357-183-013	SFR	\$1 4.94	357-192-007	SFR	\$1 4.94	357-197-010	SFR	\$1 4.94
357-183-014	SFR	\$1 4.94	357-192-008	SFR	\$1 4.94	357-197-011	SFR	\$1 4.94
357-183-015	MFR5	\$74.70	357-192-009	SFR	\$1 4.94	357-197-012	SFR	\$1 4.94
357-184-001	SFR	\$1 4.94	357-192-010	SFR	\$1 4.94	357-197-013	SFR	\$1 4.94
357-184-004	SFR	\$1 4.94	357-193-006	MFR2	\$29.88	357-197-014	SFR	\$1 4.94
357-184-005	MFR2	\$29.88	357-193-007	SFR	\$1 4.94	357-197-015	SFR	\$1 4.94
357-184-007	SFR	\$1 4.94	357-193-008	SFR	\$1 4.94	357-197-016	SFR	\$1 4.94
357-184-008	SFR	\$1 4.94	357-193-009	MFR2	\$29.88	357-198-001	SFR	\$1 4.94
357-184-009	SFR	\$1 4.94	357-193-010	SFR	\$1 4.94	357-198-002	SFR	\$1 4.94
357-184-010	SFR	\$1 4.94	357-193-011	INST	\$74.70	357-198-003	SFR	\$1 4.94
357-184-011	SFR	\$1 4.94	357-193-012	SFR	\$1 4.94	357-198-004	SFR	\$1 4.94
357-184-012	VSFR	\$7.46	357-193-013	SFR	\$1 4.94	357-198-005	SFR	\$1 4.94
357-184-013	VSFR	\$7.46	357-194-001	VSFR	\$7.46	357-198-007	SFR	\$1 4.94
357-184-014	SFR	\$1 4.94	357-194-003	MFR2	\$29.88	357-198-009	SFR	\$1 4.94
357-185-001	COM	\$74.70	357-194-004	SFR	\$1 4.94	357-198-011	SFR	\$1 4.94
357-186-002	COM	\$74.70	357-194-005	SFR	\$1 4.94	357-198-012	SFR	\$1 4.94
357-186-004	COM	\$74.70	357-194-006	SFR	\$1 4.94	357-198-013	SFR	\$1 4.94
357-186-005	COM	\$74.70	357-195-001	SFR	\$1 4.94	357-198-014	SFR	\$1 4.94
357-186-008	COM	\$74.70	357-195-002	SFR	\$1 4.94	357-198-015	SFR	\$1 4.94
357-186-013	COM	\$74.70	357-195-003	SFR	\$1 4.94	357-198-016	SFR	\$1 4.94
357-186-014	VCOM	\$7.46	357-195-007	SFR	\$1 4.94	357-199-001	SFR	\$1 4.94
357-186-015	SFR	\$1 4.94	357-195-009	SFR	\$1 4.94	357-199-002	SFR	\$1 4.94
357-191-001	COM	\$74.70	357-195-010	SFR	\$1 4.94	357-199-003	SFR	\$1 4.94
357-191-002	SFR	\$1 4.94	357-195-012	MFR2	\$29.88	357-199-004	SFR	\$1 4.94
357-191-003	SFR	\$1 4.94	357-195-013	SFR	\$1 4.94	357-199-005	SFR	\$1 4.94
357-191-004	SFR	\$1 4.94	357-195-014	MFR2	\$29.88	357-201-001	SFR	\$1 4.94
357-191-005	SFR	\$1 4.94	357-195-015	SFR	\$1 4.94	357-201-002	SFR	\$1 4.94

CSA L-100 Countywide Street Lighting Final Annual Report  
Fiscal Year 2016-17

FINAL ROLL

Assessor's Parcel Number	Property Class	FY16-17 Service Charge	Assessor's Parcel Number	Property Class	FY16-17 Service Charge	Assessor's Parcel Number	Property Class	FY16-17 Service Charge
357-201-003	SFR	\$1 4.94	357-203-014	SFR	\$1 4.94	357-222-020	SFR	\$1 4.94
357-201-004	MFR2	\$29.88	357-204-003	SFR	\$1 4.94	357-222-021	SFR	\$1 4.94
357-201-005	SFR	\$1 4.94	357-204-006	SFR	\$1 4.94	357-222-022	SFR	\$1 4.94
357-201-006	SFR	\$1 4.94	357-204-007	SFR	\$1 4.94	357-223-001	SFR	\$1 4.94
357-201-007	MFR2	\$29.88	357-204-009	SFR	\$1 4.94	357-223-002	SFR	\$1 4.94
357-201-008	SFR	\$1 4.94	357-204-010	SFR	\$1 4.94	357-223-003	SFR	\$1 4.94
357-201-009	SFR	\$1 4.94	357-204-012	MFR5	\$74.70	357-223-004	SFR	\$1 4.94
357-201-016	MFR	\$44.82	357-204-013	SFR	\$1 4.94	357-223-005	SFR	\$1 4.94
357-201-017	SFR	\$1 4.94	357-204-014	SFR	\$1 4.94	357-223-006	SFR	\$1 4.94
357-201-018	SFR	\$1 4.94	357-204-015	MFR5	\$74.70	357-223-007	SFR	\$1 4.94
357-201-019	SFR	\$1 4.94	357-204-017	SFR	\$1 4.94	357-223-008	SFR	\$1 4.94
357-201-020	SFR	\$1 4.94	357-204-018	SFR	\$1 4.94	357-223-009	SFR	\$1 4.94
357-201-021	SFR	\$1 4.94	357-210-004	VCOM	\$7.46	357-223-010	SFR	\$1 4.94
357-201-022	SFR	\$1 4.94	357-210-007	VCOM	\$7.46	357-223-011	SFR	\$1 4.94
357-201-023	SFR	\$1 4.94	357-210-008	VCOM	\$7.46	357-223-012	SFR	\$1 4.94
357-201-024	SFR	\$1 4.94	357-210-009	MISC	\$7.46	357-223-013	SFR	\$1 4.94
357-201-025	SFR	\$1 4.94	357-210-010	MISC	\$7.46	357-223-014	SFR	\$1 4.94
357-201-026	SFR	\$1 4.94	357-210-011	MISC	\$7.46	357-223-015	SFR	\$1 4.94
357-201-027	SFR	\$1 4.94	357-221-001	SFR	\$1 4.94	357-223-016	SFR	\$1 4.94
357-201-029	SFR	\$1 4.94	357-221-002	SFR	\$1 4.94	357-223-017	SFR	\$1 4.94
357-202-001	SFR	\$1 4.94	357-221-003	SFR	\$1 4.94	357-223-018	SFR	\$1 4.94
357-202-002	SFR	\$1 4.94	357-221-004	SFR	\$1 4.94	357-223-019	SFR	\$1 4.94
357-202-003	SFR	\$1 4.94	357-221-005	SFR	\$1 4.94	357-223-020	SFR	\$1 4.94
357-202-005	SFR	\$1 4.94	357-221-006	SFR	\$1 4.94	357-223-021	SFR	\$1 4.94
357-202-006	SFR	\$1 4.94	357-221-007	SFR	\$1 4.94	357-223-022	SFR	\$1 4.94
357-202-007	SFR	\$1 4.94	357-221-008	SFR	\$1 4.94	357-223-023	SFR	\$1 4.94
357-202-008	SFR	\$1 4.94	357-221-009	SFR	\$1 4.94	357-223-024	SFR	\$1 4.94
357-202-009	MFR2	\$29.88	357-221-010	SFR	\$1 4.94	357-223-025	SFR	\$1 4.94
357-202-013	SFR	\$1 4.94	357-221-011	SFR	\$1 4.94	357-223-026	SFR	\$1 4.94
357-202-014	SFR	\$1 4.94	357-221-012	SFR	\$1 4.94	357-223-027	SFR	\$1 4.94
357-202-015	SFR	\$1 4.94	357-221-013	SFR	\$1 4.94	357-223-028	SFR	\$1 4.94
357-202-016	SFR	\$1 4.94	357-221-014	SFR	\$1 4.94	357-223-029	SFR	\$1 4.94
357-202-017	SFR	\$1 4.94	357-221-015	SFR	\$1 4.94	357-224-001	SFR	\$1 4.94
357-202-018	SFR	\$1 4.94	357-222-001	SFR	\$1 4.94	357-224-002	SFR	\$1 4.94
357-202-019	SFR	\$1 4.94	357-222-002	SFR	\$1 4.94	357-224-003	SFR	\$1 4.94
357-202-020	SFR	\$1 4.94	357-222-003	SFR	\$1 4.94	357-224-004	SFR	\$1 4.94
357-202-021	MFR2	\$29.88	357-222-004	SFR	\$1 4.94	357-224-005	SFR	\$1 4.94
357-202-022	SFR	\$1 4.94	357-222-005	SFR	\$1 4.94	357-224-006	SFR	\$1 4.94
357-202-023	SFR	\$1 4.94	357-222-006	SFR	\$1 4.94	357-224-007	SFR	\$1 4.94
357-202-024	SFR	\$1 4.94	357-222-007	SFR	\$1 4.94	357-224-008	SFR	\$1 4.94
357-203-002	SFR	\$1 4.94	357-222-008	SFR	\$1 4.94	357-224-009	SFR	\$1 4.94
357-203-003	SFR	\$1 4.94	357-222-009	SFR	\$1 4.94	357-224-010	SFR	\$1 4.94
357-203-004	SFR	\$1 4.94	357-222-010	SFR	\$1 4.94	357-224-011	SFR	\$1 4.94
357-203-005	SFR	\$1 4.94	357-222-011	SFR	\$1 4.94	357-224-012	SFR	\$1 4.94
357-203-006	SFR	\$1 4.94	357-222-012	SFR	\$1 4.94	357-224-014	SFR	\$1 4.94
357-203-007	SFR	\$1 4.94	357-222-013	SFR	\$1 4.94	357-224-015	SFR	\$1 4.94
357-203-008	SFR	\$1 4.94	357-222-014	SFR	\$1 4.94	357-224-016	SFR	\$1 4.94
357-203-009	SFR	\$1 4.94	357-222-015	SFR	\$1 4.94	357-224-017	SFR	\$1 4.94
357-203-010	SFR	\$1 4.94	357-222-016	SFR	\$1 4.94	357-224-018	SFR	\$1 4.94
357-203-011	SFR	\$1 4.94	357-222-017	SFR	\$1 4.94	357-224-021	SFR	\$1 4.94
357-203-012	SFR	\$1 4.94	357-222-018	SFR	\$1 4.94	357-224-022	SFR	\$1 4.94
357-203-013	SFR	\$1 4.94	357-222-019	SFR	\$1 4.94	357-224-023	SFR	\$1 4.94



CSA L-100 Countywide Street Lighting Final Annual Report  
Fiscal Year 2016-17

FINAL ROLL

Assessor's Parcel Number	Property Class	FY16-17 Service Charge	Assessor's Parcel Number	Property Class	FY16-17 Service Charge	Assessor's Parcel Number	Property Class	FY16-17 Service Charge
357-224-024	SFR	\$1 4.94	357-231-019	SFR	\$1 4.94	357-241-018	SFR	\$1 4.94
357-224-025	SFR	\$1 4.94	357-231-020	SFR	\$1 4.94	357-241-019	SFR	\$1 4.94
357-224-026	SFR	\$1 4.94	357-231-023	SFR	\$1 4.94	357-241-020	SFR	\$1 4.94
357-224-028	SFR	\$1 4.94	357-231-024	SFR	\$1 4.94	357-241-021	SFR	\$1 4.94
357-224-032	SFR	\$1 4.94	357-231-025	SFR	\$1 4.94	357-241-022	SFR	\$1 4.94
357-225-001	SFR	\$1 4.94	357-231-026	SFR	\$1 4.94	357-241-023	SFR	\$1 4.94
357-225-002	SFR	\$1 4.94	357-231-028	SFR	\$1 4.94	357-241-024	SFR	\$1 4.94
357-225-003	SFR	\$1 4.94	357-231-029	SFR	\$1 4.94	357-242-001	SFR	\$1 4.94
357-225-006	SFR	\$1 4.94	357-231-030	SFR	\$1 4.94	357-242-002	SFR	\$1 4.94
357-225-007	SFR	\$1 4.94	357-231-031	MFR	\$44.82	357-242-003	SFR	\$1 4.94
357-225-008	SFR	\$1 4.94	357-231-032	MFR2	\$29.88	357-242-004	SFR	\$1 4.94
357-225-009	SFR	\$1 4.94	357-231-033	MFR2	\$29.88	357-242-005	SFR	\$1 4.94
357-225-010	SFR	\$1 4.94	357-231-034	MFR2	\$29.88	357-242-006	SFR	\$1 4.94
357-225-011	SFR	\$1 4.94	357-231-035	SFR	\$1 4.94	357-242-007	SFR	\$1 4.94
357-225-012	SFR	\$1 4.94	357-231-036	SFR	\$1 4.94	357-242-008	SFR	\$1 4.94
357-225-013	SFR	\$1 4.94	357-231-037	SFR	\$1 4.94	357-242-009	SFR	\$1 4.94
357-225-014	SFR	\$1 4.94	357-231-038	SFR	\$1 4.94	357-242-010	SFR	\$1 4.94
357-225-015	SFR	\$1 4.94	357-231-039	SFR	\$1 4.94	357-242-011	SFR	\$1 4.94
357-225-016	SFR	\$1 4.94	357-231-040	SFR	\$1 4.94	357-242-012	SFR	\$1 4.94
357-225-017	SFR	\$1 4.94	357-231-041	SFR	\$1 4.94	357-242-013	SFR	\$1 4.94
357-225-018	SFR	\$1 4.94	357-231-042	SFR	\$1 4.94	357-242-014	SFR	\$1 4.94
357-225-019	SFR	\$1 4.94	357-231-043	SFR	\$1 4.94	357-242-015	SFR	\$1 4.94
357-225-020	SFR	\$1 4.94	357-231-044	SFR	\$1 4.94	357-242-016	SFR	\$1 4.94
357-226-001	SFR	\$1 4.94	357-231-045	SFR	\$1 4.94	357-242-017	SFR	\$1 4.94
357-226-002	SFR	\$1 4.94	357-232-001	SFR	\$1 4.94	357-242-018	SFR	\$1 4.94
357-226-003	SFR	\$1 4.94	357-232-002	SFR	\$1 4.94	357-242-019	SFR	\$1 4.94
357-226-004	SFR	\$1 4.94	357-232-003	SFR	\$1 4.94	357-242-020	SFR	\$1 4.94
357-226-005	SFR	\$1 4.94	357-232-004	SFR	\$1 4.94	357-242-021	SFR	\$1 4.94
357-226-006	SFR	\$1 4.94	357-232-005	SFR	\$1 4.94	357-242-022	SFR	\$1 4.94
357-226-007	SFR	\$1 4.94	357-232-006	SFR	\$1 4.94	357-242-023	SFR	\$1 4.94
357-226-008	SFR	\$1 4.94	357-232-007	SFR	\$1 4.94	357-242-024	SFR	\$1 4.94
357-226-009	SFR	\$1 4.94	357-232-008	SFR	\$1 4.94	357-242-025	SFR	\$1 4.94
357-226-010	SFR	\$1 4.94	357-232-009	SFR	\$1 4.94	357-242-026	SFR	\$1 4.94
357-226-011	SFR	\$1 4.94	357-232-010	SFR	\$1 4.94	357-242-027	SFR	\$1 4.94
357-231-001	SFR	\$1 4.94	357-232-012	SFR	\$1 4.94	357-242-029	SFR	\$1 4.94
357-231-002	SFR	\$1 4.94	357-241-001	SFR	\$1 4.94	357-242-030	SFR	\$1 4.94
357-231-003	SFR	\$1 4.94	357-241-002	SFR	\$1 4.94	357-242-031	SFR	\$1 4.94
357-231-004	SFR	\$1 4.94	357-241-003	SFR	\$1 4.94	357-242-032	SFR	\$1 4.94
357-231-005	SFR	\$1 4.94	357-241-004	SFR	\$1 4.94	357-242-033	SFR	\$1 4.94
357-231-006	SFR	\$1 4.94	357-241-005	SFR	\$1 4.94	357-242-034	SFR	\$1 4.94
357-231-007	SFR	\$1 4.94	357-241-006	SFR	\$1 4.94	357-242-035	SFR	\$1 4.94
357-231-008	SFR	\$1 4.94	357-241-007	SFR	\$1 4.94	357-242-036	SFR	\$1 4.94
357-231-009	SFR	\$1 4.94	357-241-008	SFR	\$1 4.94	357-242-037	SFR	\$1 4.94
357-231-010	SFR	\$1 4.94	357-241-009	SFR	\$1 4.94	357-242-038	SFR	\$1 4.94
357-231-011	SFR	\$1 4.94	357-241-010	SFR	\$1 4.94	357-242-039	SFR	\$1 4.94
357-231-012	SFR	\$1 4.94	357-241-011	SFR	\$1 4.94	357-243-001	SFR	\$1 4.94
357-231-013	SFR	\$1 4.94	357-241-012	SFR	\$1 4.94	357-243-002	SFR	\$1 4.94
357-231-014	SFR	\$1 4.94	357-241-013	SFR	\$1 4.94	357-243-003	SFR	\$1 4.94
357-231-015	SFR	\$1 4.94	357-241-014	SFR	\$1 4.94	357-243-004	SFR	\$1 4.94
357-231-016	SFR	\$1 4.94	357-241-015	SFR	\$1 4.94	357-243-005	SFR	\$1 4.94
357-231-017	SFR	\$1 4.94	357-241-016	SFR	\$1 4.94	357-243-006	SFR	\$1 4.94
357-231-018	SFR	\$1 4.94	357-241-017	SFR	\$1 4.94	357-243-007	SFR	\$1 4.94

CSA L-100 Countywide Street Lighting Final Annual Report  
Fiscal Year 2016-17

FINAL ROLL

Assessor's Parcel Number	Property Class	FY16-17 Service Charge	Assessor's Parcel Number	Property Class	FY16-17 Service Charge	Assessor's Parcel Number	Property Class	FY16-17 Service Charge
357-243-008	SFR	\$1 4.94	357-251-033	SFR	\$1 4.94	357-260-016	SFR	\$1 4.94
357-243-009	SFR	\$1 4.94	357-251-034	SFR	\$1 4.94	357-260-017	SFR	\$1 4.94
357-243-010	SFR	\$1 4.94	357-251-035	SFR	\$1 4.94	357-260-018	SFR	\$1 4.94
357-243-011	SFR	\$1 4.94	357-251-036	SFR	\$1 4.94	357-260-019	SFR	\$1 4.94
357-243-012	SFR	\$1 4.94	357-251-037	SFR	\$1 4.94	357-260-020	SFR	\$1 4.94
357-243-013	SFR	\$1 4.94	357-251-038	SFR	\$1 4.94	357-260-021	SFR	\$1 4.94
357-243-014	SFR	\$1 4.94	357-251-039	SFR	\$1 4.94	357-260-022	SFR	\$1 4.94
357-243-015	SFR	\$1 4.94	357-251-040	SFR	\$1 4.94	357-260-023	SFR	\$1 4.94
357-243-016	SFR	\$1 4.94	357-251-041	SFR	\$1 4.94	357-260-024	SFR	\$1 4.94
357-243-017	SFR	\$1 4.94	357-251-042	SFR	\$1 4.94	357-260-025	SFR	\$1 4.94
357-243-018	SFR	\$1 4.94	357-251-043	SFR	\$1 4.94	357-260-028	SFR	\$1 4.94
357-243-019	SFR	\$1 4.94	357-251-044	SFR	\$1 4.94	357-260-029	SFR	\$1 4.94
357-243-020	SFR	\$1 4.94	357-251-045	SFR	\$1 4.94	357-260-030	SFR	\$1 4.94
357-243-021	SFR	\$1 4.94	357-251-046	SFR	\$1 4.94	357-260-031	SFR	\$1 4.94
357-243-022	SFR	\$1 4.94	357-251-047	SFR	\$1 4.94	357-260-032	SFR	\$1 4.94
357-243-023	SFR	\$1 4.94	357-251-048	SFR	\$1 4.94	357-260-033	SFR	\$1 4.94
357-243-024	SFR	\$1 4.94	357-251-049	SFR	\$1 4.94	357-260-034	SFR	\$1 4.94
357-243-025	SFR	\$1 4.94	357-251-050	SFR	\$1 4.94	357-260-035	SFR	\$1 4.94
357-243-026	SFR	\$1 4.94	357-252-001	SFR	\$1 4.94	357-260-036	SFR	\$1 4.94
357-243-027	SFR	\$1 4.94	357-252-002	SFR	\$1 4.94	357-260-037	SFR	\$1 4.94
357-243-028	SFR	\$1 4.94	357-252-003	SFR	\$1 4.94	357-260-038	SFR	\$1 4.94
357-243-031	SFR	\$1 4.94	357-252-004	SFR	\$1 4.94	357-260-039	SFR	\$1 4.94
357-251-001	SFR	\$1 4.94	357-252-005	SFR	\$1 4.94	357-260-040	SFR	\$1 4.94
357-251-002	SFR	\$1 4.94	357-252-006	SFR	\$1 4.94	357-260-041	SFR	\$1 4.94
357-251-003	SFR	\$1 4.94	357-252-007	SFR	\$1 4.94	357-260-042	SFR	\$1 4.94
357-251-004	SFR	\$1 4.94	357-252-008	SFR	\$1 4.94	357-260-043	SFR	\$1 4.94
357-251-005	SFR	\$1 4.94	357-252-009	SFR	\$1 4.94	357-260-044	SFR	\$1 4.94
357-251-006	SFR	\$1 4.94	357-252-010	SFR	\$1 4.94	357-260-045	SFR	\$1 4.94
357-251-007	SFR	\$1 4.94	357-252-011	SFR	\$1 4.94	357-260-046	SFR	\$1 4.94
357-251-008	SFR	\$1 4.94	357-252-012	SFR	\$1 4.94	357-260-047	SFR	\$1 4.94
357-251-009	SFR	\$1 4.94	357-252-013	SFR	\$1 4.94	357-260-048	SFR	\$1 4.94
357-251-010	SFR	\$1 4.94	357-252-018	SFR	\$1 4.94	357-260-049	SFR	\$1 4.94
357-251-011	SFR	\$1 4.94	357-252-019	SFR	\$1 4.94	357-260-050	SFR	\$1 4.94
357-251-012	SFR	\$1 4.94	357-252-020	SFR	\$1 4.94	357-260-061	SFR	\$1 4.94
357-251-013	SFR	\$1 4.94	357-252-021	SFR	\$1 4.94	357-260-062	SFR	\$1 4.94
357-251-014	SFR	\$1 4.94	357-252-022	SFR	\$1 4.94	357-260-063	SFR	\$1 4.94
357-251-015	SFR	\$1 4.94	357-252-023	SFR	\$1 4.94	357-260-065	SFR	\$1 4.94
357-251-016	SFR	\$1 4.94	357-252-024	SFR	\$1 4.94	357-260-066	SFR	\$1 4.94
357-251-017	SFR	\$1 4.94	357-252-025	SFR	\$1 4.94	357-260-067	SFR	\$1 4.94
357-251-018	SFR	\$1 4.94	357-252-026	SFR	\$1 4.94	357-260-068	SFR	\$1 4.94
357-251-019	SFR	\$1 4.94	357-260-004	SFR	\$1 4.94	357-260-069	VSFR	\$7.46
357-251-020	SFR	\$1 4.94	357-260-005	VSFR	\$7.46	357-260-070	SFR	\$1 4.94
357-251-021	SFR	\$1 4.94	357-260-006	VSFR	\$7.46	357-260-071	VSFR	\$7.46
357-251-022	SFR	\$1 4.94	357-260-007	VSFR	\$7.46	357-271-001	SFR	\$1 4.94
357-251-023	SFR	\$1 4.94	357-260-008	SFR	\$1 4.94	357-271-002	SFR	\$1 4.94
357-251-024	SFR	\$1 4.94	357-260-009	SFR	\$1 4.94	357-271-003	SFR	\$1 4.94
357-251-025	SFR	\$1 4.94	357-260-010	SFR	\$1 4.94	357-271-004	SFR	\$1 4.94
357-251-027	SFR	\$1 4.94	357-260-011	SFR	\$1 4.94	357-271-005	SFR	\$1 4.94
357-251-028	SFR	\$1 4.94	357-260-012	SFR	\$1 4.94	357-271-006	SFR	\$1 4.94
357-251-030	SFR	\$1 4.94	357-260-013	SFR	\$1 4.94	357-271-007	SFR	\$1 4.94
357-251-031	SFR	\$1 4.94	357-260-014	SFR	\$1 4.94	357-271-011	SFR	\$1 4.94
357-251-032	SFR	\$1 4.94	357-260-015	SFR	\$1 4.94	357-272-001	SFR	\$1 4.94

CSA L-100 Countywide Street Lighting Final Annual Report  
Fiscal Year 2016-17

FINAL ROLL

Assessor's Parcel Number	Property Class	FY16-17 Service Charge	Assessor's Parcel Number	Property Class	FY16-17 Service Charge	Assessor's Parcel Number	Property Class	FY16-17 Service Charge
357-272-002	SFR	\$1 4.94	357-281-002	SFR	\$1 4.94	357-283-001	SFR	\$1 4.94
357-272-003	SFR	\$1 4.94	357-281-003	SFR	\$1 4.94	357-283-002	SFR	\$1 4.94
357-272-004	SFR	\$1 4.94	357-281-004	SFR	\$1 4.94	357-283-003	SFR	\$1 4.94
357-272-005	SFR	\$1 4.94	357-281-005	VSFR	\$7.46	357-283-004	SFR	\$1 4.94
357-272-006	SFR	\$1 4.94	357-281-006	SFR	\$1 4.94	357-283-005	SFR	\$1 4.94
357-272-007	SFR	\$1 4.94	357-281-007	SFR	\$1 4.94	357-283-006	SFR	\$1 4.94
357-272-010	SFR	\$1 4.94	357-281-008	SFR	\$1 4.94	357-283-007	SFR	\$1 4.94
357-272-011	SFR	\$1 4.94	357-281-009	SFR	\$1 4.94	357-283-008	SFR	\$1 4.94
357-272-012	SFR	\$1 4.94	357-281-010	SFR	\$1 4.94	357-283-009	SFR	\$1 4.94
357-272-013	SFR	\$1 4.94	357-281-011	SFR	\$1 4.94	357-283-010	SFR	\$1 4.94
357-272-014	SFR	\$1 4.94	357-281-012	SFR	\$1 4.94	357-291-001	VIND	\$74.70
357-272-015	SFR	\$1 4.94	357-281-013	SFR	\$1 4.94	357-292-002	SFR	\$1 4.94
357-272-016	SFR	\$1 4.94	357-281-014	SFR	\$1 4.94	357-292-003	SFR	\$1 4.94
357-272-017	SFR	\$1 4.94	357-281-015	SFR	\$1 4.94	357-292-004	SFR	\$1 4.94
357-272-018	SFR	\$1 4.94	357-281-016	SFR	\$1 4.94	357-292-005	SFR	\$1 4.94
357-273-001	SFR	\$1 4.94	357-281-019	SFR	\$1 4.94	357-292-006	SFR	\$1 4.94
357-273-002	SFR	\$1 4.94	357-282-001	SFR	\$1 4.94	357-292-007	SFR	\$1 4.94
357-273-003	SFR	\$1 4.94	357-282-002	SFR	\$1 4.94	357-292-008	SFR	\$1 4.94
357-273-004	SFR	\$1 4.94	357-282-005	SFR	\$1 4.94	357-292-009	SFR	\$1 4.94
357-273-005	SFR	\$1 4.94	357-282-006	SFR	\$1 4.94	357-292-010	SFR	\$1 4.94
357-273-006	SFR	\$1 4.94	357-282-007	SFR	\$1 4.94	357-292-011	SFR	\$1 4.94
357-273-007	SFR	\$1 4.94	357-282-008	SFR	\$1 4.94	357-292-014	SFR	\$1 4.94
357-273-008	SFR	\$1 4.94	357-282-009	SFR	\$1 4.94	357-292-015	SFR	\$1 4.94
357-273-009	SFR	\$1 4.94	357-282-010	SFR	\$1 4.94	357-292-016	SFR	\$1 4.94
357-273-010	SFR	\$1 4.94	357-282-011	SFR	\$1 4.94	357-292-017	VSFR	\$7.46
357-273-011	SFR	\$1 4.94	357-282-012	SFR	\$1 4.94	357-292-018	SFR	\$1 4.94
357-273-012	SFR	\$1 4.94	357-282-013	SFR	\$1 4.94	357-293-001	SFR	\$1 4.94
357-273-013	SFR	\$1 4.94	357-282-014	SFR	\$1 4.94	357-293-002	SFR	\$1 4.94
357-273-014	SFR	\$1 4.94	357-282-015	SFR	\$1 4.94	357-293-003	SFR	\$1 4.94
357-273-015	SFR	\$1 4.94	357-282-016	SFR	\$1 4.94	357-293-004	SFR	\$1 4.94
357-273-016	SFR	\$1 4.94	357-282-017	SFR	\$1 4.94	357-293-005	SFR	\$1 4.94
357-273-017	SFR	\$1 4.94	357-282-018	SFR	\$1 4.94	357-293-006	SFR	\$1 4.94
357-274-009	SFR	\$1 4.94	357-282-019	SFR	\$1 4.94	357-293-007	SFR	\$1 4.94
357-274-010	SFR	\$1 4.94	357-282-020	SFR	\$1 4.94	357-293-008	SFR	\$1 4.94
357-274-011	SFR	\$1 4.94	357-282-021	SFR	\$1 4.94	357-293-009	SFR	\$1 4.94
357-274-012	SFR	\$1 4.94	357-282-022	SFR	\$1 4.94	357-293-011	SFR	\$1 4.94
357-274-019	SFR	\$1 4.94	357-282-023	SFR	\$1 4.94	357-300-001	IND	\$74.70
357-274-020	SFR	\$1 4.94	357-282-024	SFR	\$1 4.94	357-371-002	MFR2	\$29.88
357-274-023	SFR	\$1 4.94	357-282-025	SFR	\$1 4.94	357-371-005	VSFR	\$7.46
357-274-024	SFR	\$1 4.94	357-282-026	SFR	\$1 4.94	357-371-006	VSFR	\$7.46
357-274-025	SFR	\$1 4.94	357-282-027	SFR	\$1 4.94	357-371-007	VSFR	\$7.46
357-274-026	SFR	\$1 4.94	357-282-028	SFR	\$1 4.94	357-371-008	VSFR	\$7.46
357-274-027	SFR	\$1 4.94	357-282-029	SFR	\$1 4.94	357-371-012	SFR	\$1 4.94
357-274-028	SFR	\$1 4.94	357-282-030	SFR	\$1 4.94	357-371-013	VSFR	\$7.46
357-274-029	SFR	\$1 4.94	357-282-031	SFR	\$1 4.94	357-371-014	VSFR	\$7.46
357-274-034	SFR	\$1 4.94	357-282-032	SFR	\$1 4.94	357-371-015	VSFR	\$7.46
357-274-035	SFR	\$1 4.94	357-282-033	SFR	\$1 4.94	357-371-016	SFR	\$1 4.94
357-274-046	SFR	\$1 4.94	357-282-035	SFR	\$1 4.94	357-371-017	SFR	\$1 4.94
357-274-048	SFR	\$1 4.94	357-282-036	SFR	\$1 4.94	357-371-018	SFR	\$1 4.94
357-274-049	VSFR	\$7.46	357-282-037	SFR	\$1 4.94	357-371-019	SFR	\$1 4.94
357-274-050	VSFR	\$7.46	357-282-038	SFR	\$1 4.94	357-371-020	SFR	\$1 4.94
357-281-001	SFR	\$1 4.94	357-282-039	SFR	\$1 4.94	357-371-022	SFR	\$1 4.94

Assessor's Parcel Number	Property Class	FY16-17 Service Charge	Assessor's Parcel Number	Property Class	FY16-17 Service Charge	Assessor's Parcel Number	Property Class	FY16-17 Service Charge
357-371-023	SFR	\$1 4.94	358-093-002	SFR	\$1 4.94	358-103-011	SFR	\$1 4.94
357-371-024	SFR	\$1 4.94	358-093-003	SFR	\$1 4.94	358-103-012	SFR	\$1 4.94
357-371-025	MFR2	\$29.88	358-093-004	SFR	\$1 4.94	358-103-013	SFR	\$1 4.94
357-371-028	SFR	\$1 4.94	358-093-005	SFR	\$1 4.94	358-103-014	SFR	\$1 4.94
357-371-029	SFR	\$1 4.94	358-093-006	SFR	\$1 4.94	358-103-015	SFR	\$1 4.94
357-371-030	SFR	\$1 4.94	358-093-007	SFR	\$1 4.94	358-103-016	SFR	\$1 4.94
357-371-031	VSFR	\$7.46	358-093-008	SFR	\$1 4.94	358-103-017	SFR	\$1 4.94
357-371-032	SFR	\$1 4.94	358-093-009	SFR	\$1 4.94	358-103-018	SFR	\$1 4.94
357-371-033	SFR	\$1 4.94	358-093-010	SFR	\$1 4.94	358-103-019	SFR	\$1 4.94
357-371-034	SFR	\$1 4.94	358-093-011	SFR	\$1 4.94	358-103-020	SFR	\$1 4.94
358-080-001	SFR	\$1 4.94	358-101-001	SFR	\$1 4.94	358-103-021	SFR	\$1 4.94
358-080-002	SFR	\$1 4.94	358-101-002	SFR	\$1 4.94	358-103-022	SFR	\$1 4.94
358-080-003	SFR	\$1 4.94	358-101-003	SFR	\$1 4.94	358-103-023	SFR	\$1 4.94
358-080-004	SFR	\$1 4.94	358-101-004	SFR	\$1 4.94	358-103-024	SFR	\$1 4.94
358-080-005	SFR	\$1 4.94	358-101-005	SFR	\$1 4.94	358-103-025	SFR	\$1 4.94
358-080-006	SFR	\$1 4.94	358-101-006	SFR	\$1 4.94	358-103-026	SFR	\$1 4.94
358-080-007	SFR	\$1 4.94	358-101-007	SFR	\$1 4.94	358-103-027	SFR	\$1 4.94
358-080-008	SFR	\$1 4.94	358-101-008	SFR	\$1 4.94	358-103-028	SFR	\$1 4.94
358-080-009	SFR	\$1 4.94	358-101-009	SFR	\$1 4.94	358-104-001	SFR	\$1 4.94
358-080-010	SFR	\$1 4.94	358-101-010	SFR	\$1 4.94	358-104-002	SFR	\$1 4.94
358-080-011	SFR	\$1 4.94	358-101-011	SFR	\$1 4.94	358-104-003	SFR	\$1 4.94
358-091-001	SFR	\$1 4.94	358-101-012	SFR	\$1 4.94	358-104-004	SFR	\$1 4.94
358-091-002	SFR	\$1 4.94	358-101-013	SFR	\$1 4.94	358-104-005	SFR	\$1 4.94
358-091-003	SFR	\$1 4.94	358-101-014	SFR	\$1 4.94	358-104-006	SFR	\$1 4.94
358-091-004	SFR	\$1 4.94	358-101-015	SFR	\$1 4.94	358-104-007	SFR	\$1 4.94
358-091-005	SFR	\$1 4.94	358-102-001	SFR	\$1 4.94	358-104-008	SFR	\$1 4.94
358-091-006	SFR	\$1 4.94	358-102-002	SFR	\$1 4.94	358-104-009	SFR	\$1 4.94
358-091-007	SFR	\$1 4.94	358-102-003	SFR	\$1 4.94	358-104-010	SFR	\$1 4.94
358-091-008	SFR	\$1 4.94	358-102-004	SFR	\$1 4.94	358-104-011	SFR	\$1 4.94
358-091-009	SFR	\$1 4.94	358-102-005	SFR	\$1 4.94	358-104-012	SFR	\$1 4.94
358-091-010	SFR	\$1 4.94	358-102-006	SFR	\$1 4.94	358-104-013	SFR	\$1 4.94
358-091-011	SFR	\$1 4.94	358-102-007	SFR	\$1 4.94	358-104-014	SFR	\$1 4.94
358-091-012	SFR	\$1 4.94	358-102-008	SFR	\$1 4.94	358-104-015	SFR	\$1 4.94
358-091-013	SFR	\$1 4.94	358-102-009	SFR	\$1 4.94	358-104-016	SFR	\$1 4.94
358-091-014	SFR	\$1 4.94	358-102-010	SFR	\$1 4.94	358-104-017	SFR	\$1 4.94
358-091-015	SFR	\$1 4.94	358-102-011	SFR	\$1 4.94	358-104-018	SFR	\$1 4.94
358-091-016	SFR	\$1 4.94	358-102-012	SFR	\$1 4.94	358-104-019	SFR	\$1 4.94
358-091-017	SFR	\$1 4.94	358-102-013	SFR	\$1 4.94	358-104-020	SFR	\$1 4.94
358-091-018	SFR	\$1 4.94	358-102-014	SFR	\$1 4.94	358-104-021	SFR	\$1 4.94
358-091-019	SFR	\$1 4.94	358-102-015	SFR	\$1 4.94	358-104-022	SFR	\$1 4.94
358-092-001	SFR	\$1 4.94	358-102-016	SFR	\$1 4.94	358-111-001	SFR	\$1 4.94
358-092-002	SFR	\$1 4.94	358-102-017	SFR	\$1 4.94	358-111-002	SFR	\$1 4.94
358-092-003	SFR	\$1 4.94	358-103-001	SFR	\$1 4.94	358-111-003	SFR	\$1 4.94
358-092-004	SFR	\$1 4.94	358-103-002	SFR	\$1 4.94	358-111-004	SFR	\$1 4.94
358-092-005	SFR	\$1 4.94	358-103-003	SFR	\$1 4.94	358-111-005	SFR	\$1 4.94
358-092-006	SFR	\$1 4.94	358-103-004	SFR	\$1 4.94	358-111-006	SFR	\$1 4.94
358-092-007	SFR	\$1 4.94	358-103-005	SFR	\$1 4.94	358-111-007	SFR	\$1 4.94
358-092-008	SFR	\$1 4.94	358-103-006	SFR	\$1 4.94	358-111-008	SFR	\$1 4.94
358-092-009	SFR	\$1 4.94	358-103-007	SFR	\$1 4.94	358-111-009	SFR	\$1 4.94
358-092-010	SFR	\$1 4.94	358-103-008	SFR	\$1 4.94	358-111-010	SFR	\$1 4.94
358-092-011	SFR	\$1 4.94	358-103-009	SFR	\$1 4.94	358-111-011	SFR	\$1 4.94
358-093-001	SFR	\$1 4.94	358-103-010	SFR	\$1 4.94	358-111-012	SFR	\$1 4.94

CSA L-100 Countywide Street Lighting Final Annual Report  
Fiscal Year 2016-17

FINAL ROLL

Assessor's Parcel Number	Property Class	FY16-17 Service Charge	Assessor's Parcel Number	Property Class	FY16-17 Service Charge	Assessor's Parcel Number	Property Class	FY16-17 Service Charge
358-111-013	SFR	\$1 4.94	358-120-015	SFR	\$1 4.94	358-152-020	SFR	\$1 4.94
358-111-014	SFR	\$1 4.94	358-120-016	SFR	\$1 4.94	358-152-021	SFR	\$1 4.94
358-111-015	SFR	\$1 4.94	358-120-017	SFR	\$1 4.94	358-152-022	SFR	\$1 4.94
358-111-016	SFR	\$1 4.94	358-120-018	SFR	\$1 4.94	358-152-023	SFR	\$1 4.94
358-111-017	SFR	\$1 4.94	358-120-019	SFR	\$1 4.94	358-152-024	SFR	\$1 4.94
358-111-018	SFR	\$1 4.94	358-120-020	SFR	\$1 4.94	358-152-025	SFR	\$1 4.94
358-111-019	SFR	\$1 4.94	358-120-021	SFR	\$1 4.94	358-161-001	SFR	\$1 4.94
358-111-020	SFR	\$1 4.94	358-120-022	SFR	\$1 4.94	358-161-002	SFR	\$1 4.94
358-111-021	SFR	\$1 4.94	358-120-023	SFR	\$1 4.94	358-161-003	SFR	\$1 4.94
358-111-022	SFR	\$1 4.94	358-151-001	SFR	\$1 4.94	358-161-004	SFR	\$1 4.94
358-111-023	SFR	\$1 4.94	358-151-002	SFR	\$1 4.94	358-161-005	SFR	\$1 4.94
358-111-024	SFR	\$1 4.94	358-151-003	SFR	\$1 4.94	358-161-006	SFR	\$1 4.94
358-111-025	SFR	\$1 4.94	358-151-004	SFR	\$1 4.94	358-161-007	SFR	\$1 4.94
358-111-026	SFR	\$1 4.94	358-151-005	SFR	\$1 4.94	358-162-001	SFR	\$1 4.94
358-111-027	SFR	\$1 4.94	358-151-006	SFR	\$1 4.94	358-162-002	SFR	\$1 4.94
358-111-028	SFR	\$1 4.94	358-151-007	SFR	\$1 4.94	358-162-003	SFR	\$1 4.94
358-111-029	SFR	\$1 4.94	358-151-010	SFR	\$1 4.94	358-162-004	SFR	\$1 4.94
358-111-030	SFR	\$1 4.94	358-151-011	SFR	\$1 4.94	358-162-005	SFR	\$1 4.94
358-111-031	SFR	\$1 4.94	358-151-012	SFR	\$1 4.94	358-162-006	SFR	\$1 4.94
358-111-032	SFR	\$1 4.94	358-151-013	SFR	\$1 4.94	358-162-007	SFR	\$1 4.94
358-112-001	SFR	\$1 4.94	358-151-014	SFR	\$1 4.94	358-162-008	SFR	\$1 4.94
358-112-002	SFR	\$1 4.94	358-151-015	SFR	\$1 4.94	358-162-009	SFR	\$1 4.94
358-112-003	SFR	\$1 4.94	358-151-016	SFR	\$1 4.94	358-162-010	SFR	\$1 4.94
358-112-004	SFR	\$1 4.94	358-151-017	SFR	\$1 4.94	358-163-001	SFR	\$1 4.94
358-112-005	SFR	\$1 4.94	358-151-019	SFR	\$1 4.94	358-163-002	SFR	\$1 4.94
358-112-006	SFR	\$1 4.94	358-151-020	SFR	\$1 4.94	358-163-003	SFR	\$1 4.94
358-112-007	SFR	\$1 4.94	358-151-021	SFR	\$1 4.94	358-163-004	SFR	\$1 4.94
358-112-008	SFR	\$1 4.94	358-151-022	SFR	\$1 4.94	358-163-005	SFR	\$1 4.94
358-112-009	SFR	\$1 4.94	358-151-023	SFR	\$1 4.94	358-163-006	SFR	\$1 4.94
358-112-010	SFR	\$1 4.94	358-151-024	SFR	\$1 4.94	358-163-007	SFR	\$1 4.94
358-112-011	SFR	\$1 4.94	358-151-026	SFR	\$1 4.94	358-163-008	SFR	\$1 4.94
358-112-012	SFR	\$1 4.94	358-151-027	SFR	\$1 4.94	358-163-009	SFR	\$1 4.94
358-112-013	SFR	\$1 4.94	358-151-028	SFR	\$1 4.94	358-163-013	SFR	\$1 4.94
358-112-014	SFR	\$1 4.94	358-152-001	SFR	\$1 4.94	358-163-014	SFR	\$1 4.94
358-112-015	SFR	\$1 4.94	358-152-002	SFR	\$1 4.94	358-163-015	SFR	\$1 4.94
358-112-016	SFR	\$1 4.94	358-152-003	SFR	\$1 4.94	358-163-016	SFR	\$1 4.94
358-112-017	SFR	\$1 4.94	358-152-004	SFR	\$1 4.94	358-163-017	SFR	\$1 4.94
358-112-018	SFR	\$1 4.94	358-152-005	SFR	\$1 4.94	358-163-018	SFR	\$1 4.94
358-120-001	SFR	\$1 4.94	358-152-006	SFR	\$1 4.94	358-163-019	SFR	\$1 4.94
358-120-002	SFR	\$1 4.94	358-152-007	SFR	\$1 4.94	358-163-020	SFR	\$1 4.94
358-120-003	SFR	\$1 4.94	358-152-008	SFR	\$1 4.94	358-163-021	SFR	\$1 4.94
358-120-004	SFR	\$1 4.94	358-152-009	SFR	\$1 4.94	358-163-022	SFR	\$1 4.94
358-120-005	SFR	\$1 4.94	358-152-010	SFR	\$1 4.94	358-163-023	SFR	\$1 4.94
358-120-006	SFR	\$1 4.94	358-152-011	SFR	\$1 4.94	358-163-024	SFR	\$1 4.94
358-120-007	SFR	\$1 4.94	358-152-012	SFR	\$1 4.94	358-163-025	SFR	\$1 4.94
358-120-008	SFR	\$1 4.94	358-152-013	SFR	\$1 4.94	358-163-026	SFR	\$1 4.94
358-120-009	SFR	\$1 4.94	358-152-014	SFR	\$1 4.94	358-163-027	SFR	\$1 4.94
358-120-010	SFR	\$1 4.94	358-152-015	SFR	\$1 4.94	358-163-028	SFR	\$1 4.94
358-120-011	SFR	\$1 4.94	358-152-016	SFR	\$1 4.94	358-163-029	SFR	\$1 4.94
358-120-012	SFR	\$1 4.94	358-152-017	SFR	\$1 4.94	358-163-030	SFR	\$1 4.94
358-120-013	SFR	\$1 4.94	358-152-018	SFR	\$1 4.94	358-163-031	SFR	\$1 4.94
358-120-014	SFR	\$1 4.94	358-152-019	SFR	\$1 4.94	358-163-032	SFR	\$1 4.94

CSA L-100 Countywide Street Lighting Final Annual Report  
Fiscal Year 2016-17

FINAL ROLL

Assessor's Parcel Number	Property Class	FY16-17 Service Charge	Assessor's Parcel Number	Property Class	FY16-17 Service Charge	Assessor's Parcel Number	Property Class	FY16-17 Service Charge
358-163-033	SFR	\$1 4.94	358-174-001	SFR	\$1 4.94	358-182-003	SFR	\$1 4.94
358-163-034	SFR	\$1 4.94	358-174-002	SFR	\$1 4.94	358-182-004	SFR	\$1 4.94
358-163-036	SFR	\$1 4.94	358-174-003	SFR	\$1 4.94	358-182-005	SFR	\$1 4.94
358-164-001	SFR	\$1 4.94	358-174-004	SFR	\$1 4.94	358-182-006	SFR	\$1 4.94
358-164-002	SFR	\$1 4.94	358-174-005	SFR	\$1 4.94	358-182-007	SFR	\$1 4.94
358-164-003	SFR	\$1 4.94	358-174-006	SFR	\$1 4.94	358-182-008	SFR	\$1 4.94
358-164-004	SFR	\$1 4.94	358-174-007	SFR	\$1 4.94	358-182-009	SFR	\$1 4.94
358-164-005	SFR	\$1 4.94	358-174-008	SFR	\$1 4.94	358-182-010	SFR	\$1 4.94
358-164-006	SFR	\$1 4.94	358-174-009	SFR	\$1 4.94	358-182-011	SFR	\$1 4.94
358-164-007	SFR	\$1 4.94	358-174-010	SFR	\$1 4.94	358-182-012	SFR	\$1 4.94
358-164-008	SFR	\$1 4.94	358-181-001	SFR	\$1 4.94	358-182-013	SFR	\$1 4.94
358-164-009	SFR	\$1 4.94	358-181-002	SFR	\$1 4.94	358-183-001	SFR	\$1 4.94
358-164-010	SFR	\$1 4.94	358-181-003	SFR	\$1 4.94	358-183-002	SFR	\$1 4.94
358-164-011	SFR	\$1 4.94	358-181-004	SFR	\$1 4.94	358-183-003	SFR	\$1 4.94
358-164-012	SFR	\$1 4.94	358-181-005	SFR	\$1 4.94	358-183-004	SFR	\$1 4.94
358-171-001	SFR	\$1 4.94	358-181-006	SFR	\$1 4.94	358-183-005	SFR	\$1 4.94
358-171-002	SFR	\$1 4.94	358-181-007	SFR	\$1 4.94	358-183-006	SFR	\$1 4.94
358-171-003	SFR	\$1 4.94	358-181-008	SFR	\$1 4.94	358-183-007	SFR	\$1 4.94
358-171-004	SFR	\$1 4.94	358-181-009	SFR	\$1 4.94	358-183-008	SFR	\$1 4.94
358-171-005	SFR	\$1 4.94	358-181-010	SFR	\$1 4.94	358-183-009	SFR	\$1 4.94
358-171-006	SFR	\$1 4.94	358-181-011	SFR	\$1 4.94	358-183-010	SFR	\$1 4.94
358-171-007	SFR	\$1 4.94	358-181-012	SFR	\$1 4.94	358-183-011	SFR	\$1 4.94
358-171-008	SFR	\$1 4.94	358-181-013	SFR	\$1 4.94	358-183-012	SFR	\$1 4.94
358-171-009	SFR	\$1 4.94	358-181-014	SFR	\$1 4.94	358-183-013	SFR	\$1 4.94
358-171-010	SFR	\$1 4.94	358-181-015	SFR	\$1 4.94	358-183-014	SFR	\$1 4.94
358-171-011	SFR	\$1 4.94	358-181-016	SFR	\$1 4.94	358-183-015	SFR	\$1 4.94
358-171-012	SFR	\$1 4.94	358-181-017	SFR	\$1 4.94	358-183-016	SFR	\$1 4.94
358-171-013	SFR	\$1 4.94	358-181-018	SFR	\$1 4.94	358-184-001	SFR	\$1 4.94
358-171-014	SFR	\$1 4.94	358-181-019	SFR	\$1 4.94	358-184-002	SFR	\$1 4.94
358-171-015	SFR	\$1 4.94	358-181-020	SFR	\$1 4.94	358-184-003	SFR	\$1 4.94
358-172-001	SFR	\$1 4.94	358-181-021	SFR	\$1 4.94	358-185-001	SFR	\$1 4.94
358-172-002	SFR	\$1 4.94	358-181-022	SFR	\$1 4.94	358-185-002	SFR	\$1 4.94
358-173-001	SFR	\$1 4.94	358-181-023	SFR	\$1 4.94	358-185-003	SFR	\$1 4.94
358-173-002	SFR	\$1 4.94	358-181-024	SFR	\$1 4.94	358-185-004	SFR	\$1 4.94
358-173-003	SFR	\$1 4.94	358-181-025	SFR	\$1 4.94	358-185-005	SFR	\$1 4.94
358-173-004	SFR	\$1 4.94	358-181-026	SFR	\$1 4.94	358-185-006	SFR	\$1 4.94
358-173-005	SFR	\$1 4.94	358-181-027	SFR	\$1 4.94	358-191-002	SFR	\$1 4.94
358-173-006	SFR	\$1 4.94	358-181-028	SFR	\$1 4.94	358-191-003	SFR	\$1 4.94
358-173-007	SFR	\$1 4.94	358-181-029	SFR	\$1 4.94	358-191-004	SFR	\$1 4.94
358-173-008	SFR	\$1 4.94	358-181-030	SFR	\$1 4.94	358-191-005	SFR	\$1 4.94
358-173-009	SFR	\$1 4.94	358-181-031	SFR	\$1 4.94	358-191-006	SFR	\$1 4.94
358-173-010	SFR	\$1 4.94	358-181-032	SFR	\$1 4.94	358-191-007	SFR	\$1 4.94
358-173-011	SFR	\$1 4.94	358-181-033	SFR	\$1 4.94	358-191-008	SFR	\$1 4.94
358-173-012	SFR	\$1 4.94	358-181-034	SFR	\$1 4.94	358-191-009	SFR	\$1 4.94
358-173-013	SFR	\$1 4.94	358-181-037	SFR	\$1 4.94	358-191-010	SFR	\$1 4.94
358-173-014	SFR	\$1 4.94	358-181-038	SFR	\$1 4.94	358-191-011	SFR	\$1 4.94
358-173-015	SFR	\$1 4.94	358-181-039	SFR	\$1 4.94	358-191-012	SFR	\$1 4.94
358-173-016	SFR	\$1 4.94	358-181-040	SFR	\$1 4.94	358-191-013	SFR	\$1 4.94
358-173-017	SFR	\$1 4.94	358-181-042	SFR	\$1 4.94	358-191-014	SFR	\$1 4.94
358-173-018	SFR	\$1 4.94	358-181-043	SFR	\$1 4.94	358-191-015	SFR	\$1 4.94
358-173-019	SFR	\$1 4.94	358-182-001	SFR	\$1 4.94	358-191-016	SFR	\$1 4.94
358-173-020	SFR	\$1 4.94	358-182-002	SFR	\$1 4.94	358-191-017	SFR	\$1 4.94



Assessor's Parcel Number	Property Class	FY16-17 Service Charge	Assessor's Parcel Number	Property Class	FY16-17 Service Charge	Assessor's Parcel Number	Property Class	FY16-17 Service Charge
358-191-018	SFR	\$1 4.94	358-203-007	SFR	\$1 4.94	358-211-025	SFR	\$1 4.94
358-191-019	SFR	\$1 4.94	358-203-008	SFR	\$1 4.94	358-211-026	SFR	\$1 4.94
358-191-020	SFR	\$1 4.94	358-203-009	SFR	\$1 4.94	358-211-027	SFR	\$1 4.94
358-191-021	SFR	\$1 4.94	358-203-010	SFR	\$1 4.94	358-211-028	SFR	\$1 4.94
358-191-022	SFR	\$1 4.94	358-203-011	SFR	\$1 4.94	358-211-029	SFR	\$1 4.94
358-191-023	SFR	\$1 4.94	358-203-012	SFR	\$1 4.94	358-212-001	SFR	\$1 4.94
358-191-024	SFR	\$1 4.94	358-204-001	SFR	\$1 4.94	358-212-002	SFR	\$1 4.94
358-191-025	SFR	\$1 4.94	358-204-002	SFR	\$1 4.94	358-212-003	SFR	\$1 4.94
358-191-026	SFR	\$1 4.94	358-204-003	SFR	\$1 4.94	358-212-004	SFR	\$1 4.94
358-191-027	SFR	\$1 4.94	358-204-004	SFR	\$1 4.94	358-212-005	SFR	\$1 4.94
358-191-028	SFR	\$1 4.94	358-204-005	SFR	\$1 4.94	358-212-006	SFR	\$1 4.94
358-191-029	SFR	\$1 4.94	358-204-006	SFR	\$1 4.94	358-212-007	SFR	\$1 4.94
358-191-030	SFR	\$1 4.94	358-204-007	SFR	\$1 4.94	358-212-008	SFR	\$1 4.94
358-191-031	SFR	\$1 4.94	358-204-008	SFR	\$1 4.94	358-212-009	SFR	\$1 4.94
358-191-032	SFR	\$1 4.94	358-204-009	SFR	\$1 4.94	358-212-010	SFR	\$1 4.94
358-191-033	SFR	\$1 4.94	358-204-010	SFR	\$1 4.94	358-212-011	SFR	\$1 4.94
358-191-034	SFR	\$1 4.94	358-204-011	SFR	\$1 4.94	358-212-012	SFR	\$1 4.94
358-191-035	SFR	\$1 4.94	358-204-012	SFR	\$1 4.94	358-212-013	SFR	\$1 4.94
358-191-036	SFR	\$1 4.94	358-204-013	SFR	\$1 4.94	358-212-014	SFR	\$1 4.94
358-191-037	SFR	\$1 4.94	358-204-014	SFR	\$1 4.94	358-212-015	SFR	\$1 4.94
358-201-007	SFR	\$1 4.94	358-204-015	SFR	\$1 4.94	358-212-016	SFR	\$1 4.94
358-201-008	SFR	\$1 4.94	358-204-016	SFR	\$1 4.94	358-212-031	SFR	\$1 4.94
358-201-009	SFR	\$1 4.94	358-204-017	SFR	\$1 4.94	358-212-032	SFR	\$1 4.94
358-201-010	SFR	\$1 4.94	358-204-018	SFR	\$1 4.94	358-212-033	SFR	\$1 4.94
358-201-011	SFR	\$1 4.94	358-204-019	SFR	\$1 4.94	358-221-001	SFR	\$1 4.94
358-201-012	SFR	\$1 4.94	358-204-020	SFR	\$1 4.94	358-221-002	SFR	\$1 4.94
358-202-001	SFR	\$1 4.94	358-204-021	SFR	\$1 4.94	358-221-003	SFR	\$1 4.94
358-202-002	SFR	\$1 4.94	358-204-022	SFR	\$1 4.94	358-221-004	SFR	\$1 4.94
358-202-003	SFR	\$1 4.94	358-211-001	SFR	\$1 4.94	358-221-005	SFR	\$1 4.94
358-202-004	SFR	\$1 4.94	358-211-002	SFR	\$1 4.94	358-221-006	SFR	\$1 4.94
358-202-005	SFR	\$1 4.94	358-211-003	SFR	\$1 4.94	358-221-007	SFR	\$1 4.94
358-202-006	SFR	\$1 4.94	358-211-004	SFR	\$1 4.94	358-221-008	SFR	\$1 4.94
358-202-007	SFR	\$1 4.94	358-211-005	SFR	\$1 4.94	358-221-009	SFR	\$1 4.94
358-202-010	SFR	\$1 4.94	358-211-006	SFR	\$1 4.94	358-231-001	SFR	\$1 4.94
358-202-011	SFR	\$1 4.94	358-211-007	SFR	\$1 4.94	358-231-002	SFR	\$1 4.94
358-202-012	SFR	\$1 4.94	358-211-008	SFR	\$1 4.94	358-231-003	SFR	\$1 4.94
358-202-013	SFR	\$1 4.94	358-211-009	SFR	\$1 4.94	358-231-004	SFR	\$1 4.94
358-202-014	SFR	\$1 4.94	358-211-010	SFR	\$1 4.94	358-231-005	SFR	\$1 4.94
358-202-015	SFR	\$1 4.94	358-211-011	SFR	\$1 4.94	358-231-006	SFR	\$1 4.94
358-202-016	SFR	\$1 4.94	358-211-012	SFR	\$1 4.94	358-231-007	SFR	\$1 4.94
358-202-017	SFR	\$1 4.94	358-211-013	SFR	\$1 4.94	358-231-008	SFR	\$1 4.94
358-202-018	SFR	\$1 4.94	358-211-014	SFR	\$1 4.94	358-231-009	SFR	\$1 4.94
358-202-019	SFR	\$1 4.94	358-211-015	SFR	\$1 4.94	358-231-010	SFR	\$1 4.94
358-202-020	SFR	\$1 4.94	358-211-016	SFR	\$1 4.94	358-232-001	SFR	\$1 4.94
358-202-021	SFR	\$1 4.94	358-211-017	SFR	\$1 4.94	358-232-002	SFR	\$1 4.94
358-202-022	SFR	\$1 4.94	358-211-018	SFR	\$1 4.94	358-232-003	SFR	\$1 4.94
358-203-001	SFR	\$1 4.94	358-211-019	SFR	\$1 4.94	358-232-004	SFR	\$1 4.94
358-203-002	SFR	\$1 4.94	358-211-020	SFR	\$1 4.94	358-232-005	SFR	\$1 4.94
358-203-003	SFR	\$1 4.94	358-211-021	SFR	\$1 4.94	358-232-006	SFR	\$1 4.94
358-203-004	SFR	\$1 4.94	358-211-022	SFR	\$1 4.94	358-233-001	SFR	\$1 4.94
358-203-005	SFR	\$1 4.94	358-211-023	SFR	\$1 4.94	358-233-002	SFR	\$1 4.94
358-203-006	SFR	\$1 4.94	358-211-024	SFR	\$1 4.94	358-233-003	SFR	\$1 4.94

Assessor's Parcel Number	Property Class	FY16-17 Service Charge	Assessor's Parcel Number	Property Class	FY16-17 Service Charge	Assessor's Parcel Number	Property Class	FY16-17 Service Charge
358-233-004	SFR	\$1 4.94	358-241-017	SFR	\$1 4.94	358-254-008	SFR	\$1 4.94
358-233-005	SFR	\$1 4.94	358-242-001	SFR	\$1 4.94	358-254-009	SFR	\$1 4.94
358-233-006	SFR	\$1 4.94	358-242-002	SFR	\$1 4.94	358-254-010	SFR	\$1 4.94
358-233-007	SFR	\$1 4.94	358-242-003	SFR	\$1 4.94	358-254-011	SFR	\$1 4.94
358-233-008	SFR	\$1 4.94	358-242-004	SFR	\$1 4.94	358-254-012	SFR	\$1 4.94
358-233-009	SFR	\$1 4.94	358-242-005	SFR	\$1 4.94	358-254-013	SFR	\$1 4.94
358-233-010	SFR	\$1 4.94	358-242-006	SFR	\$1 4.94	358-254-014	SFR	\$1 4.94
358-234-001	SFR	\$1 4.94	358-242-007	SFR	\$1 4.94	358-254-015	SFR	\$1 4.94
358-234-002	SFR	\$1 4.94	358-242-008	SFR	\$1 4.94	358-261-001	SFR	\$1 4.94
358-234-003	SFR	\$1 4.94	358-242-009	SFR	\$1 4.94	358-261-002	SFR	\$1 4.94
358-234-004	SFR	\$1 4.94	358-242-010	SFR	\$1 4.94	358-261-003	SFR	\$1 4.94
358-234-005	SFR	\$1 4.94	358-242-011	SFR	\$1 4.94	358-261-004	SFR	\$1 4.94
358-234-006	SFR	\$1 4.94	358-242-012	SFR	\$1 4.94	358-261-005	SFR	\$1 4.94
358-234-007	SFR	\$1 4.94	358-242-013	SFR	\$1 4.94	358-261-006	SFR	\$1 4.94
358-234-008	SFR	\$1 4.94	358-242-014	SFR	\$1 4.94	358-261-007	SFR	\$1 4.94
358-234-009	SFR	\$1 4.94	358-242-015	SFR	\$1 4.94	358-261-008	SFR	\$1 4.94
358-234-010	SFR	\$1 4.94	358-251-001	SFR	\$1 4.94	358-261-009	SFR	\$1 4.94
358-234-011	SFR	\$1 4.94	358-251-002	SFR	\$1 4.94	358-261-010	SFR	\$1 4.94
358-234-012	SFR	\$1 4.94	358-251-003	SFR	\$1 4.94	358-261-011	SFR	\$1 4.94
358-234-013	SFR	\$1 4.94	358-251-004	SFR	\$1 4.94	358-261-012	SFR	\$1 4.94
358-234-014	SFR	\$1 4.94	358-251-005	SFR	\$1 4.94	358-261-013	SFR	\$1 4.94
358-234-015	SFR	\$1 4.94	358-251-006	SFR	\$1 4.94	358-261-014	SFR	\$1 4.94
358-234-016	SFR	\$1 4.94	358-252-001	SFR	\$1 4.94	358-261-015	SFR	\$1 4.94
358-234-017	SFR	\$1 4.94	358-252-002	SFR	\$1 4.94	358-261-016	SFR	\$1 4.94
358-235-001	SFR	\$1 4.94	358-252-003	SFR	\$1 4.94	358-261-017	SFR	\$1 4.94
358-235-002	SFR	\$1 4.94	358-252-004	SFR	\$1 4.94	358-261-018	SFR	\$1 4.94
358-235-003	SFR	\$1 4.94	358-252-005	SFR	\$1 4.94	358-261-019	SFR	\$1 4.94
358-235-004	SFR	\$1 4.94	358-252-006	SFR	\$1 4.94	358-261-020	SFR	\$1 4.94
358-235-005	SFR	\$1 4.94	358-252-007	SFR	\$1 4.94	358-261-021	SFR	\$1 4.94
358-235-006	SFR	\$1 4.94	358-252-008	SFR	\$1 4.94	358-261-022	SFR	\$1 4.94
358-235-007	SFR	\$1 4.94	358-252-009	SFR	\$1 4.94	358-262-001	SFR	\$1 4.94
358-235-008	SFR	\$1 4.94	358-252-010	SFR	\$1 4.94	358-262-002	SFR	\$1 4.94
358-235-009	SFR	\$1 4.94	358-252-011	SFR	\$1 4.94	358-262-003	SFR	\$1 4.94
358-235-010	SFR	\$1 4.94	358-252-012	SFR	\$1 4.94	358-262-004	SFR	\$1 4.94
358-235-011	SFR	\$1 4.94	358-253-001	SFR	\$1 4.94	358-262-005	SFR	\$1 4.94
358-235-012	SFR	\$1 4.94	358-253-002	SFR	\$1 4.94	358-262-006	SFR	\$1 4.94
358-241-001	SFR	\$1 4.94	358-253-003	SFR	\$1 4.94	358-262-007	SFR	\$1 4.94
358-241-002	SFR	\$1 4.94	358-253-004	SFR	\$1 4.94	358-263-001	SFR	\$1 4.94
358-241-003	SFR	\$1 4.94	358-253-005	SFR	\$1 4.94	358-263-002	SFR	\$1 4.94
358-241-004	SFR	\$1 4.94	358-253-006	SFR	\$1 4.94	358-264-001	SFR	\$1 4.94
358-241-005	SFR	\$1 4.94	358-253-007	SFR	\$1 4.94	358-264-002	SFR	\$1 4.94
358-241-006	SFR	\$1 4.94	358-253-008	SFR	\$1 4.94	358-264-003	SFR	\$1 4.94
358-241-007	SFR	\$1 4.94	358-253-009	SFR	\$1 4.94	358-264-004	SFR	\$1 4.94
358-241-008	SFR	\$1 4.94	358-253-010	SFR	\$1 4.94	358-264-005	SFR	\$1 4.94
358-241-009	SFR	\$1 4.94	358-253-011	SFR	\$1 4.94	358-264-006	SFR	\$1 4.94
358-241-010	SFR	\$1 4.94	358-254-001	SFR	\$1 4.94	358-264-007	SFR	\$1 4.94
358-241-011	SFR	\$1 4.94	358-254-002	SFR	\$1 4.94	358-264-008	SFR	\$1 4.94
358-241-012	SFR	\$1 4.94	358-254-003	SFR	\$1 4.94	358-264-009	SFR	\$1 4.94
358-241-013	SFR	\$1 4.94	358-254-004	SFR	\$1 4.94	358-264-010	SFR	\$1 4.94
358-241-014	SFR	\$1 4.94	358-254-005	SFR	\$1 4.94	358-264-011	SFR	\$1 4.94
358-241-015	SFR	\$1 4.94	358-254-006	SFR	\$1 4.94	358-264-012	SFR	\$1 4.94
358-241-016	SFR	\$1 4.94	358-254-007	SFR	\$1 4.94	358-264-013	SFR	\$1 4.94

Assessor's Parcel Number	Property Class	FY16-17 Service Charge	Assessor's Parcel Number	Property Class	FY16-17 Service Charge	Assessor's Parcel Number	Property Class	FY16-17 Service Charge
358-264-014	SFR	\$1 4.94	358-271-028	SFR	\$1 4.94	358-293-005	SFR	\$1 4.94
358-264-015	SFR	\$1 4.94	358-271-029	SFR	\$1 4.94	358-293-006	SFR	\$1 4.94
358-264-016	SFR	\$1 4.94	358-271-030	SFR	\$1 4.94	358-293-007	SFR	\$1 4.94
358-264-017	SFR	\$1 4.94	358-271-031	SFR	\$1 4.94	358-293-008	SFR	\$1 4.94
358-264-018	SFR	\$1 4.94	358-271-032	SFR	\$1 4.94	358-293-009	SFR	\$1 4.94
358-264-019	SFR	\$1 4.94	358-271-033	SFR	\$1 4.94	358-293-010	SFR	\$1 4.94
358-264-020	SFR	\$1 4.94	358-271-034	SFR	\$1 4.94	358-293-011	SFR	\$1 4.94
358-264-021	SFR	\$1 4.94	358-271-035	SFR	\$1 4.94	358-293-012	SFR	\$1 4.94
358-264-022	SFR	\$1 4.94	358-271-036	SFR	\$1 4.94	358-293-013	SFR	\$1 4.94
358-264-023	SFR	\$1 4.94	358-271-037	SFR	\$1 4.94	358-293-014	SFR	\$1 4.94
358-264-024	SFR	\$1 4.94	358-271-038	SFR	\$1 4.94	358-293-015	SFR	\$1 4.94
358-264-025	SFR	\$1 4.94	358-271-039	SFR	\$1 4.94	358-293-016	SFR	\$1 4.94
358-264-026	SFR	\$1 4.94	358-271-040	SFR	\$1 4.94	358-293-017	SFR	\$1 4.94
358-264-027	SFR	\$1 4.94	358-271-041	SFR	\$1 4.94	358-293-018	SFR	\$1 4.94
358-264-028	SFR	\$1 4.94	358-271-042	SFR	\$1 4.94	358-293-019	SFR	\$1 4.94
358-265-001	SFR	\$1 4.94	358-271-043	SFR	\$1 4.94	358-293-020	SFR	\$1 4.94
358-265-002	SFR	\$1 4.94	358-271-044	SFR	\$1 4.94	358-293-021	SFR	\$1 4.94
358-265-003	SFR	\$1 4.94	358-272-001	SFR	\$1 4.94	358-293-022	SFR	\$1 4.94
358-265-004	SFR	\$1 4.94	358-272-002	SFR	\$1 4.94	358-293-023	SFR	\$1 4.94
358-265-005	SFR	\$1 4.94	358-272-003	SFR	\$1 4.94	358-293-024	SFR	\$1 4.94
358-265-006	SFR	\$1 4.94	358-272-004	SFR	\$1 4.94	358-293-025	SFR	\$1 4.94
358-265-007	SFR	\$1 4.94	358-272-005	SFR	\$1 4.94	358-293-026	SFR	\$1 4.94
358-265-008	SFR	\$1 4.94	358-291-001	SFR	\$1 4.94	358-293-027	SFR	\$1 4.94
358-265-009	SFR	\$1 4.94	358-291-002	SFR	\$1 4.94	358-293-028	SFR	\$1 4.94
358-265-010	SFR	\$1 4.94	358-291-003	SFR	\$1 4.94	358-293-029	SFR	\$1 4.94
358-271-001	SFR	\$1 4.94	358-291-004	SFR	\$1 4.94	358-293-030	SFR	\$1 4.94
358-271-002	SFR	\$1 4.94	358-291-005	SFR	\$1 4.94	358-293-031	SFR	\$1 4.94
358-271-003	SFR	\$1 4.94	358-291-006	SFR	\$1 4.94	358-293-032	SFR	\$1 4.94
358-271-004	SFR	\$1 4.94	358-291-007	SFR	\$1 4.94	358-293-033	SFR	\$1 4.94
358-271-005	SFR	\$1 4.94	358-291-008	SFR	\$1 4.94	358-293-034	SFR	\$1 4.94
358-271-006	SFR	\$1 4.94	358-291-009	SFR	\$1 4.94	358-293-035	SFR	\$1 4.94
358-271-007	SFR	\$1 4.94	358-291-010	SFR	\$1 4.94	358-293-036	SFR	\$1 4.94
358-271-008	SFR	\$1 4.94	358-291-011	SFR	\$1 4.94	358-293-037	SFR	\$1 4.94
358-271-009	SFR	\$1 4.94	358-291-012	SFR	\$1 4.94	358-293-038	SFR	\$1 4.94
358-271-010	SFR	\$1 4.94	358-291-013	SFR	\$1 4.94	358-293-039	SFR	\$1 4.94
358-271-011	SFR	\$1 4.94	358-291-014	SFR	\$1 4.94	358-293-040	SFR	\$1 4.94
358-271-012	SFR	\$1 4.94	358-291-015	SFR	\$1 4.94	358-293-041	SFR	\$1 4.94
358-271-013	SFR	\$1 4.94	358-291-016	SFR	\$1 4.94	358-293-042	SFR	\$1 4.94
358-271-014	SFR	\$1 4.94	358-291-017	SFR	\$1 4.94	358-293-043	SFR	\$1 4.94
358-271-015	SFR	\$1 4.94	358-291-018	SFR	\$1 4.94	358-293-044	SFR	\$1 4.94
358-271-016	SFR	\$1 4.94	358-291-019	SFR	\$1 4.94	358-302-001	SFR	\$1 4.94
358-271-017	SFR	\$1 4.94	358-292-001	SFR	\$1 4.94	358-302-002	SFR	\$1 4.94
358-271-018	SFR	\$1 4.94	358-292-002	SFR	\$1 4.94	358-302-003	SFR	\$1 4.94
358-271-019	SFR	\$1 4.94	358-292-003	SFR	\$1 4.94	358-302-004	SFR	\$1 4.94
358-271-020	SFR	\$1 4.94	358-292-004	SFR	\$1 4.94	358-302-005	SFR	\$1 4.94
358-271-021	SFR	\$1 4.94	358-292-005	SFR	\$1 4.94	358-302-006	SFR	\$1 4.94
358-271-022	SFR	\$1 4.94	358-292-006	SFR	\$1 4.94	358-302-007	SFR	\$1 4.94
358-271-023	SFR	\$1 4.94	358-292-007	SFR	\$1 4.94	358-302-008	SFR	\$1 4.94
358-271-024	SFR	\$1 4.94	358-293-001	SFR	\$1 4.94	358-302-009	SFR	\$1 4.94
358-271-025	SFR	\$1 4.94	358-293-002	SFR	\$1 4.94	358-302-010	SFR	\$1 4.94
358-271-026	SFR	\$1 4.94	358-293-003	SFR	\$1 4.94	358-302-011	SFR	\$1 4.94
358-271-027	SFR	\$1 4.94	358-293-004	SFR	\$1 4.94	358-302-014	SFR	\$1 4.94

Assessor's Parcel Number	Property Class	FY16-17 Service Charge	Assessor's Parcel Number	Property Class	FY16-17 Service Charge	Assessor's Parcel Number	Property Class	FY16-17 Service Charge
358-302-015	SFR	\$1 4.94	358-311-026	SFR	\$1 4.94	358-312-001	SFR	\$1 4.94
358-302-016	SFR	\$1 4.94	358-311-027	SFR	\$1 4.94	358-312-002	SFR	\$1 4.94
358-302-017	SFR	\$1 4.94	358-311-028	SFR	\$1 4.94	358-312-003	SFR	\$1 4.94
358-302-018	SFR	\$1 4.94	358-311-029	SFR	\$1 4.94	358-312-004	SFR	\$1 4.94
358-302-019	SFR	\$1 4.94	358-311-030	SFR	\$1 4.94	358-312-005	SFR	\$1 4.94
358-302-020	SFR	\$1 4.94	358-311-031	SFR	\$1 4.94	358-312-006	SFR	\$1 4.94
358-302-021	SFR	\$1 4.94	358-311-032	SFR	\$1 4.94	358-312-007	SFR	\$1 4.94
358-302-022	SFR	\$1 4.94	358-311-033	SFR	\$1 4.94	358-312-008	SFR	\$1 4.94
358-303-001	SFR	\$1 4.94	358-311-034	SFR	\$1 4.94	358-312-009	SFR	\$1 4.94
358-303-002	SFR	\$1 4.94	358-311-035	SFR	\$1 4.94	358-312-010	SFR	\$1 4.94
358-303-003	SFR	\$1 4.94	358-311-036	SFR	\$1 4.94	358-312-011	SFR	\$1 4.94
358-303-004	SFR	\$1 4.94	358-311-037	SFR	\$1 4.94	358-312-012	SFR	\$1 4.94
358-310-001	SFR	\$1 4.94	358-311-038	SFR	\$1 4.94	358-312-014	SFR	\$1 4.94
358-310-002	SFR	\$1 4.94	358-311-039	SFR	\$1 4.94	358-312-015	SFR	\$1 4.94
358-310-003	SFR	\$1 4.94	358-311-040	SFR	\$1 4.94	358-312-016	SFR	\$1 4.94
358-310-004	SFR	\$1 4.94	358-311-041	SFR	\$1 4.94	358-312-017	SFR	\$1 4.94
358-310-005	SFR	\$1 4.94	358-311-042	SFR	\$1 4.94	358-312-018	SFR	\$1 4.94
358-310-006	SFR	\$1 4.94	358-311-043	SFR	\$1 4.94	358-312-019	SFR	\$1 4.94
358-310-007	SFR	\$1 4.94	358-311-044	SFR	\$1 4.94	358-312-020	SFR	\$1 4.94
358-310-008	SFR	\$1 4.94	358-311-045	SFR	\$1 4.94	358-312-021	SFR	\$1 4.94
358-310-009	SFR	\$1 4.94	358-311-046	SFR	\$1 4.94	358-312-022	SFR	\$1 4.94
358-310-010	SFR	\$1 4.94	358-311-047	SFR	\$1 4.94	358-312-023	SFR	\$1 4.94
358-310-011	SFR	\$1 4.94	358-311-048	SFR	\$1 4.94	358-312-024	SFR	\$1 4.94
358-310-012	SFR	\$1 4.94	358-311-049	SFR	\$1 4.94	358-312-025	SFR	\$1 4.94
358-310-013	SFR	\$1 4.94	358-311-050	SFR	\$1 4.94	358-312-026	SFR	\$1 4.94
358-310-014	SFR	\$1 4.94	358-311-051	SFR	\$1 4.94	358-312-027	SFR	\$1 4.94
358-310-015	SFR	\$1 4.94	358-311-052	SFR	\$1 4.94	358-312-028	SFR	\$1 4.94
358-311-001	SFR	\$1 4.94	358-311-053	SFR	\$1 4.94	358-312-029	SFR	\$1 4.94
358-311-002	SFR	\$1 4.94	358-311-054	SFR	\$1 4.94	358-312-030	SFR	\$1 4.94
358-311-003	SFR	\$1 4.94	358-311-055	SFR	\$1 4.94	358-312-031	SFR	\$1 4.94
358-311-004	SFR	\$1 4.94	358-311-056	SFR	\$1 4.94	358-312-032	SFR	\$1 4.94
358-311-005	SFR	\$1 4.94	358-311-057	SFR	\$1 4.94	358-312-033	SFR	\$1 4.94
358-311-006	SFR	\$1 4.94	358-311-059	SFR	\$1 4.94	358-312-034	SFR	\$1 4.94
358-311-007	SFR	\$1 4.94	358-311-060	SFR	\$1 4.94	358-312-035	SFR	\$1 4.94
358-311-008	SFR	\$1 4.94	358-311-061	SFR	\$1 4.94	358-312-036	SFR	\$1 4.94
358-311-009	SFR	\$1 4.94	358-311-062	SFR	\$1 4.94	362-110-027	MISC	\$7.46
358-311-010	SFR	\$1 4.94	358-311-063	SFR	\$1 4.94	362-110-028	SFR	\$1 4.94
358-311-011	SFR	\$1 4.94	358-311-064	SFR	\$1 4.94	365-110-021	SFR	\$1 4.94
358-311-012	SFR	\$1 4.94	358-311-065	SFR	\$1 4.94	365-110-022	SFR	\$1 4.94
358-311-013	SFR	\$1 4.94	358-311-066	SFR	\$1 4.94	365-110-023	SFR	\$1 4.94
358-311-014	SFR	\$1 4.94	358-311-067	SFR	\$1 4.94	365-110-024	SFR	\$1 4.94
358-311-015	SFR	\$1 4.94	358-311-068	SFR	\$1 4.94	365-110-025	SFR	\$1 4.94
358-311-016	SFR	\$1 4.94	358-311-069	SFR	\$1 4.94	365-240-003	SFR	\$1 4.94
358-311-017	SFR	\$1 4.94	358-311-070	SFR	\$1 4.94	365-240-004	SFR	\$1 4.94
358-311-018	SFR	\$1 4.94	358-311-071	SFR	\$1 4.94	365-240-005	SFR	\$1 4.94
358-311-019	SFR	\$1 4.94	358-311-072	SFR	\$1 4.94	365-240-006	SFR	\$1 4.94
358-311-020	SFR	\$1 4.94	358-311-073	SFR	\$1 4.94	365-240-007	SFR	\$1 4.94
358-311-021	SFR	\$1 4.94	358-311-074	SFR	\$1 4.94	365-240-008	VSFR	\$7.46
358-311-022	SFR	\$1 4.94	358-311-075	SFR	\$1 4.94	365-240-009	SFR	\$1 4.94
358-311-023	SFR	\$1 4.94	358-311-076	SFR	\$1 4.94	365-240-011	SFR	\$1 4.94
358-311-024	SFR	\$1 4.94	358-311-077	SFR	\$1 4.94	365-530-001	SFR	\$1 4.94
358-311-025	SFR	\$1 4.94	358-311-078	SFR	\$1 4.94	365-530-002	SFR	\$1 4.94

CSA L-100 Countywide Street Lighting Final Annual Report  
Fiscal Year 2016-17

FINAL ROLL

Assessor's Parcel Number	Property Class	FY16-17 Service Charge	Assessor's Parcel Number	Property Class	FY16-17 Service Charge	Assessor's Parcel Number	Property Class	FY16-17 Service Charge
365-530-003	SFR	\$14.94	368-134-009	VSFR	\$7.46	368-146-003	SFR	\$14.94
365-530-004	SFR	\$14.94	368-134-011	SFR	\$14.94	368-146-007	SFR	\$14.94
365-530-005	SFR	\$14.94	368-134-012	MFR2	\$29.88	368-146-010	SFR	\$14.94
365-530-006	SFR	\$14.94	368-135-004	SFR	\$14.94	368-146-013	VCOM	\$7.46
365-530-007	SFR	\$14.94	368-135-005	SFR	\$14.94	368-146-014	SFR	\$14.94
365-530-008	SFR	\$14.94	368-135-008	SFR	\$14.94	368-146-017	COM	\$74.70
365-530-009	SFR	\$14.94	368-135-009	SFR	\$14.94	368-146-021	SFR	\$14.94
365-530-010	SFR	\$14.94	368-135-012	SFR	\$14.94	368-146-022	SFR	\$14.94
365-530-011	SFR	\$14.94	368-135-013	SFR	\$14.94	368-146-023	SFR	\$14.94
365-530-012	SFR	\$14.94	368-135-014	SFR	\$14.94	368-146-024	SFR	\$14.94
365-530-013	SFR	\$14.94	368-141-003	SFR	\$14.94	368-146-025	SFR	\$14.94
365-530-014	SFR	\$14.94	368-141-004	MFR	\$44.82	368-147-001	VCOM	\$7.46
365-530-015	SFR	\$14.94	368-141-005	SFR	\$14.94	368-147-002	VCOM	\$7.46
365-530-016	SFR	\$14.94	368-141-006	VSFR	\$7.46	368-147-003	VCOM	\$7.46
365-530-017	SFR	\$14.94	368-141-009	SFR	\$14.94	368-147-004	COM	\$74.70
365-530-018	SFR	\$14.94	368-141-010	VSFR	\$7.46	368-147-005	COM	\$74.70
365-530-019	SFR	\$14.94	368-142-006	SFR	\$14.94	368-147-006	COM	\$74.70
365-530-020	SFR	\$14.94	368-142-007	SFR	\$14.94	368-148-002	SFR	\$14.94
365-530-021	SFR	\$14.94	368-142-008	SFR	\$14.94	368-148-003	SFR	\$14.94
365-530-022	SFR	\$14.94	368-143-001	SFR	\$14.94	368-148-004	SFR	\$14.94
366-010-009	SFR	\$14.94	368-143-003	SFR	\$14.94	368-148-005	SFR	\$14.94
366-010-010	MISC	\$7.46	368-143-004	SFR	\$14.94	368-148-013	SFR	\$14.94
367-130-003	SFR	\$14.94	368-143-005	SFR	\$14.94	368-148-014	SFR	\$14.94
367-130-034	SFR	\$14.94	368-143-006	SFR	\$14.94	368-148-015	SFR	\$14.94
367-130-035	SFR	\$14.94	368-143-007	SFR	\$14.94	368-148-018	SFR	\$14.94
367-130-036	VSFR	\$7.46	368-143-008	VSFR	\$7.46	375-011-001	COM	\$74.70
368-132-002	SFR	\$14.94	368-144-003	SFR	\$14.94	375-011-002	COM	\$74.70
368-132-003	SFR	\$14.94	368-144-004	SFR	\$14.94	375-011-003	COM	\$74.70
368-132-004	SFR	\$14.94	368-144-011	VSFR	\$7.46	375-011-004	COM	\$74.70
368-132-005	SFR	\$14.94	368-144-012	SFR	\$14.94	375-011-007	SFR	\$14.94
368-132-007	SFR	\$14.94	368-145-001	SFR	\$14.94	375-011-008	SFR	\$14.94
368-132-008	VSFR	\$7.46	368-145-002	SFR	\$14.94	375-011-009	SFR	\$14.94
368-132-011	VSFR	\$7.46	368-145-003	SFR	\$14.94	375-011-011	SFR	\$14.94
368-132-012	SFR	\$14.94	368-145-006	SFR	\$14.94	375-011-012	COM	\$74.70
368-132-013	SFR	\$14.94	368-145-007	SFR	\$14.94	375-011-014	SFR	\$14.94
368-132-014	SFR	\$14.94	368-145-008	SFR	\$14.94	375-011-015	SFR	\$14.94
368-132-015	SFR	\$14.94	368-145-009	SFR	\$14.94	375-011-016	SFR	\$14.94
368-132-016	SFR	\$14.94	368-145-010	SFR	\$14.94	375-012-003	SFR	\$14.94
368-132-017	SFR	\$14.94	368-145-011	VSFR	\$7.46	375-012-011	VCOM	\$7.46
368-132-020	SFR	\$14.94	368-145-014	SFR	\$14.94	375-012-012	VCOM	\$7.46
368-132-022	SFR	\$14.94	368-145-015	SFR	\$14.94	375-012-013	VCOM	\$7.46
368-132-023	SFR	\$14.94	368-145-018	VCOM	\$7.46	375-012-014	VCOM	\$7.46
368-132-024	SFR	\$14.94	368-145-019	COM	\$74.70	375-013-001	SFR	\$14.94
368-132-025	SFR	\$14.94	368-145-021	VSFR	\$7.46	375-013-002	SFR	\$14.94
368-132-026	SFR	\$14.94	368-145-024	SFR	\$14.94	375-013-003	SFR	\$14.94
368-133-003	SFR	\$14.94	368-145-025	SFR	\$14.94	375-013-004	SFR	\$14.94
368-133-010	SFR	\$14.94	368-145-027	COM	\$74.70	375-013-005	SFR	\$14.94
368-133-012	SFR	\$14.94	368-145-028	VSFR	\$7.46	375-013-009	SFR	\$14.94
368-133-013	VSFR	\$7.46	368-145-029	VSFR	\$7.46	375-013-010	SFR	\$14.94
368-134-003	SFR	\$14.94	368-145-030	VSFR	\$7.46	375-013-011	SFR	\$14.94
368-134-004	MFR	\$44.82	368-146-001	INST	\$74.70	375-013-012	SFR	\$14.94
368-134-005	VSFR	\$7.46	368-146-002	SFR	\$14.94	375-013-014	SFR	\$14.94

CSA L-100 Countywide Street Lighting Final Annual Report  
Fiscal Year 2016-17

FINAL ROLL

Assessor's Parcel Number	Property Class	FY16-17 Service Charge	Assessor's Parcel Number	Property Class	FY16-17 Service Charge	Assessor's Parcel Number	Property Class	FY16-17 Service Charge
375-013-016	SFR	\$14.94	375-032-009	SFR	\$14.94	375-054-032	SFR	\$14.94
375-014-001	COM	\$74.70	375-032-010	SFR	\$14.94	375-054-033	SFR	\$14.94
375-014-003	VCOM	\$7.46	375-032-011	SFR	\$14.94	375-061-011	SFR	\$14.94
375-014-004	SFR	\$14.94	375-032-012	SFR	\$14.94	375-061-012	SFR	\$14.94
375-014-005	VCOM	\$7.46	375-032-013	SFR	\$14.94	375-061-013	SFR	\$14.94
375-014-006	VCOM	\$7.46	375-032-014	SFR	\$14.94	375-061-014	SFR	\$14.94
375-022-002	SFR	\$14.94	375-032-015	SFR	\$14.94	375-061-015	SFR	\$14.94
375-022-003	SFR	\$14.94	375-032-016	SFR	\$14.94	375-061-016	SFR	\$14.94
375-022-004	SFR	\$14.94	375-032-017	SFR	\$14.94	375-061-017	SFR	\$14.94
375-022-005	COM	\$74.70	375-032-031	SFR	\$14.94	375-061-018	SFR	\$14.94
375-022-006	VCOM	\$7.46	375-032-032	VSFR	\$7.46	375-061-019	SFR	\$14.94
375-022-007	SFR	\$14.94	375-032-033	SFR	\$14.94	375-061-020	SFR	\$14.94
375-022-008	SFR	\$14.94	375-032-034	SFR	\$14.94	375-061-034	SFR	\$14.94
375-022-009	SFR	\$14.94	375-032-035	SFR	\$14.94	375-062-007	SFR	\$14.94
375-022-010	SFR	\$14.94	375-032-036	SFR	\$14.94	375-062-008	SFR	\$14.94
375-022-011	SFR	\$14.94	375-032-037	SFR	\$14.94	375-062-009	MFR2	\$29.88
375-022-012	SFR	\$14.94	375-032-038	SFR	\$14.94	375-062-014	SFR	\$14.94
375-022-013	SFR	\$14.94	375-032-039	SFR	\$14.94	375-062-016	SFR	\$14.94
375-022-014	SFR	\$14.94	375-032-040	SFR	\$14.94	375-062-023	SFR	\$14.94
375-022-016	SFR	\$14.94	375-032-041	SFR	\$14.94	375-062-024	SFR	\$14.94
375-022-018	VSFR	\$7.46	375-032-042	SFR	\$14.94	375-062-025	SFR	\$14.94
375-022-027	SFR	\$14.94	375-041-003	SFR	\$14.94	375-062-026	SFR	\$14.94
375-022-030	SFR	\$14.94	375-041-004	SFR	\$14.94	375-062-028	SFR	\$14.94
375-022-031	SFR	\$14.94	375-041-005	SFR	\$14.94	375-062-029	SFR	\$14.94
375-022-032	SFR	\$14.94	375-041-006	SFR	\$14.94	375-062-030	SFR	\$14.94
375-022-039	SFR	\$14.94	375-041-007	VSFR	\$7.46	375-063-005	VSFR	\$7.46
375-022-040	SFR	\$14.94	375-041-008	SFR	\$14.94	375-063-006	SFR	\$14.94
375-022-041	VSFR	\$7.46	375-041-009	SFR	\$14.94	375-063-007	VSFR	\$7.46
375-022-042	MFR	\$44.82	375-041-010	SFR	\$14.94	375-063-009	SFR	\$14.94
375-022-043	SFR	\$14.94	375-041-011	SFR	\$14.94	375-063-010	SFR	\$14.94
375-022-044	SFR	\$14.94	375-041-012	SFR	\$14.94	375-063-011	SFR	\$14.94
375-022-045	SFR	\$14.94	375-041-013	SFR	\$14.94	375-063-012	SFR	\$14.94
375-023-001	SFR	\$14.94	375-042-001	VSFR	\$7.46	375-063-015	SFR	\$14.94
375-023-002	SFR	\$14.94	375-042-002	SFR	\$14.94	375-063-017	SFR	\$14.94
375-023-005	MFR	\$44.82	375-042-003	VSFR	\$7.46	375-063-018	SFR	\$14.94
375-023-008	SFR	\$14.94	375-042-004	SFR	\$14.94	375-063-019	SFR	\$14.94
375-023-009	COM	\$74.70	375-042-005	SFR	\$14.94	375-063-020	SFR	\$14.94
375-031-003	SFR	\$14.94	375-042-006	SFR	\$14.94	375-063-021	SFR	\$14.94
375-031-004	SFR	\$14.94	375-042-007	SFR	\$14.94	375-063-022	SFR	\$14.94
375-031-005	SFR	\$14.94	375-042-008	SFR	\$14.94	375-063-023	VSFR	\$7.46
375-031-006	SFR	\$14.94	375-042-009	SFR	\$14.94	375-063-027	SFR	\$14.94
375-031-007	SFR	\$14.94	375-042-010	SFR	\$14.94	375-063-028	SFR	\$14.94
375-031-008	SFR	\$14.94	375-042-013	MFR2	\$29.88	375-063-031	SFR	\$14.94
375-031-009	SFR	\$14.94	375-042-016	SFR	\$14.94	375-063-032	SFR	\$14.94
375-031-010	SFR	\$14.94	375-042-018	SFR	\$14.94	375-063-033	SFR	\$14.94
375-031-015	SFR	\$14.94	375-042-019	SFR	\$14.94	375-063-036	SFR	\$14.94
375-031-018	SFR	\$14.94	375-054-010	SFR	\$14.94	375-063-037	VSFR	\$7.46
375-031-019	SFR	\$14.94	375-054-011	SFR	\$14.94	375-063-038	SFR	\$14.94
375-031-020	SFR	\$14.94	375-054-012	SFR	\$14.94	375-131-001	SFR	\$14.94
375-032-006	SFR	\$14.94	375-054-013	SFR	\$14.94	375-131-002	SFR	\$14.94
375-032-007	SFR	\$14.94	375-054-014	VSFR	\$7.46	375-131-003	SFR	\$14.94
375-032-008	SFR	\$14.94	375-054-031	SFR	\$14.94	375-131-004	SFR	\$14.94



CSA L-100 Countywide Street Lighting Final Annual Report  
Fiscal Year 2016-17

FINAL ROLL

Assessor's Parcel Number	Property Class	FY16-17 Service Charge	Assessor's Parcel Number	Property Class	FY16-17 Service Charge	Assessor's Parcel Number	Property Class	FY16-17 Service Charge
375-131-005	SFR	\$1 4.94	375-142-013	SFR	\$1 4.94	375-162-007	SFR	\$1 4.94
375-131-006	SFR	\$1 4.94	375-142-014	SFR	\$1 4.94	375-162-008	SFR	\$1 4.94
375-131-007	SFR	\$1 4.94	375-142-015	SFR	\$1 4.94	375-162-009	SFR	\$1 4.94
375-131-008	SFR	\$1 4.94	375-151-002	SFR	\$1 4.94	375-162-010	SFR	\$1 4.94
375-131-009	SFR	\$1 4.94	375-151-003	SFR	\$1 4.94	375-162-011	SFR	\$1 4.94
375-133-002	SFR	\$1 4.94	375-151-004	SFR	\$1 4.94	375-162-012	SFR	\$1 4.94
375-133-003	SFR	\$1 4.94	375-151-005	SFR	\$1 4.94	375-162-013	SFR	\$1 4.94
375-133-004	SFR	\$1 4.94	375-151-006	SFR	\$1 4.94	375-162-014	SFR	\$1 4.94
375-133-005	MFR2	\$29.88	375-151-007	SFR	\$1 4.94	375-162-015	SFR	\$1 4.94
375-133-010	SFR	\$1 4.94	375-151-008	SFR	\$1 4.94	375-171-001	SFR	\$1 4.94
375-133-012	SFR	\$1 4.94	375-152-001	SFR	\$1 4.94	375-171-002	MFR2	\$29.88
375-133-013	SFR	\$1 4.94	375-152-002	SFR	\$1 4.94	375-171-005	SFR	\$1 4.94
375-133-014	SFR	\$1 4.94	375-152-003	SFR	\$1 4.94	375-171-006	SFR	\$1 4.94
375-133-015	VSFR	\$7.46	375-152-004	SFR	\$1 4.94	375-171-007	SFR	\$1 4.94
375-134-001	SFR	\$1 4.94	375-152-005	SFR	\$1 4.94	375-171-008	SFR	\$1 4.94
375-134-002	SFR	\$1 4.94	375-153-001	VSFR	\$7.46	375-171-009	SFR	\$1 4.94
375-134-003	SFR	\$1 4.94	375-154-003	SFR	\$1 4.94	375-171-010	SFR	\$1 4.94
375-134-004	SFR	\$1 4.94	375-154-007	SFR	\$1 4.94	375-171-011	SFR	\$1 4.94
375-134-005	SFR	\$1 4.94	375-154-012	SFR	\$1 4.94	375-171-012	SFR	\$1 4.94
375-134-006	SFR	\$1 4.94	375-155-002	SFR	\$1 4.94	375-171-014	SFR	\$1 4.94
375-134-007	SFR	\$1 4.94	375-155-003	SFR	\$1 4.94	375-171-015	SFR	\$1 4.94
375-134-008	SFR	\$1 4.94	375-155-004	SFR	\$1 4.94	375-171-016	SFR	\$1 4.94
375-135-001	SFR	\$1 4.94	375-161-001	MFR2	\$29.88	375-171-017	SFR	\$1 4.94
375-141-002	SFR	\$1 4.94	375-161-002	MFR2	\$29.88	375-171-018	SFR	\$1 4.94
375-141-003	SFR	\$1 4.94	375-161-003	MFR2	\$29.88	375-171-019	SFR	\$1 4.94
375-141-007	SFR	\$1 4.94	375-161-004	MFR2	\$29.88	375-172-002	SFR	\$1 4.94
375-141-008	SFR	\$1 4.94	375-161-005	MFR2	\$29.88	375-172-003	SFR	\$1 4.94
375-141-009	SFR	\$1 4.94	375-161-007	SFR	\$1 4.94	375-172-004	SFR	\$1 4.94
375-141-012	SFR	\$1 4.94	375-161-008	VSFR	\$7.46	375-172-005	SFR	\$1 4.94
375-141-013	SFR	\$1 4.94	375-161-009	MFR2	\$29.88	375-172-006	SFR	\$1 4.94
375-141-014	SFR	\$1 4.94	375-161-011	SFR	\$1 4.94	375-172-008	SFR	\$1 4.94
375-141-015	SFR	\$1 4.94	375-161-012	SFR	\$1 4.94	375-172-012	SFR	\$1 4.94
375-141-017	SFR	\$1 4.94	375-161-013	SFR	\$1 4.94	375-172-015	SFR	\$1 4.94
375-141-018	SFR	\$1 4.94	375-161-014	SFR	\$1 4.94	375-172-016	SFR	\$1 4.94
375-141-019	SFR	\$1 4.94	375-161-017	SFR	\$1 4.94	375-172-017	SFR	\$1 4.94
375-141-020	SFR	\$1 4.94	375-161-018	SFR	\$1 4.94	375-172-018	SFR	\$1 4.94
375-141-025	VSFR	\$7.46	375-161-019	SFR	\$1 4.94	375-172-019	SFR	\$1 4.94
375-141-026	SFR	\$1 4.94	375-161-020	SFR	\$1 4.94	375-172-020	SFR	\$1 4.94
375-141-027	SFR	\$1 4.94	375-161-021	SFR	\$1 4.94	375-172-021	SFR	\$1 4.94
375-141-028	SFR	\$1 4.94	375-161-022	SFR	\$1 4.94	375-172-023	SFR	\$1 4.94
375-141-029	SFR	\$1 4.94	375-161-023	SFR	\$1 4.94	375-172-024	SFR	\$1 4.94
375-141-030	SFR	\$1 4.94	375-161-024	SFR	\$1 4.94	375-172-025	SFR	\$1 4.94
375-141-031	MFR4	\$59.76	375-161-025	SFR	\$1 4.94	375-172-026	SFR	\$1 4.94
375-141-032	VSFR	\$7.46	375-161-026	SFR	\$1 4.94	375-172-027	SFR	\$1 4.94
375-141-033	SFR	\$1 4.94	375-161-028	SFR	\$1 4.94	375-172-028	VSFR	\$7.46
375-141-034	SFR	\$1 4.94	375-161-029	SFR	\$1 4.94	375-172-029	SFR	\$1 4.94
375-141-035	SFR	\$1 4.94	375-162-001	MFR2	\$29.88	375-173-002	SFR	\$1 4.94
375-142-003	SFR	\$1 4.94	375-162-002	MFR2	\$29.88	375-173-003	SFR	\$1 4.94
375-142-004	SFR	\$1 4.94	375-162-003	SFR	\$1 4.94	375-173-004	SFR	\$1 4.94
375-142-005	MFR2	\$29.88	375-162-004	SFR	\$1 4.94	375-173-005	SFR	\$1 4.94
375-142-008	SFR	\$1 4.94	375-162-005	SFR	\$1 4.94	375-173-006	SFR	\$1 4.94
375-142-012	SFR	\$1 4.94	375-162-006	SFR	\$1 4.94	375-173-007	SFR	\$1 4.94

CSA L-100 Countywide Street Lighting Final Annual Report  
Fiscal Year 2016-17

FINAL ROLL

Assessor's Parcel Number	Property Class	FY16-17 Service Charge	Assessor's Parcel Number	Property Class	FY16-17 Service Charge	Assessor's Parcel Number	Property Class	FY16-17 Service Charge
375-173-008	SFR	\$1 4.94	375-191-006	SFR	\$1 4.94	375-201-018	SFR	\$1 4.94
375-173-009	SFR	\$1 4.94	375-191-007	SFR	\$1 4.94	375-201-019	SFR	\$1 4.94
375-173-010	SFR	\$1 4.94	375-191-008	SFR	\$1 4.94	375-201-020	SFR	\$1 4.94
375-173-012	SFR	\$1 4.94	375-191-009	SFR	\$1 4.94	375-201-021	SFR	\$1 4.94
375-173-014	SFR	\$1 4.94	375-191-010	SFR	\$1 4.94	375-202-001	SFR	\$1 4.94
375-173-015	SFR	\$1 4.94	375-191-011	SFR	\$1 4.94	375-202-002	SFR	\$1 4.94
375-173-016	SFR	\$1 4.94	375-192-001	SFR	\$1 4.94	375-202-003	SFR	\$1 4.94
375-173-017	SFR	\$1 4.94	375-192-002	SFR	\$1 4.94	375-202-004	SFR	\$1 4.94
375-181-001	SFR	\$1 4.94	375-192-003	SFR	\$1 4.94	375-202-005	SFR	\$1 4.94
375-181-002	SFR	\$1 4.94	375-192-004	SFR	\$1 4.94	375-202-006	SFR	\$1 4.94
375-181-003	SFR	\$1 4.94	375-192-005	SFR	\$1 4.94	375-202-007	SFR	\$1 4.94
375-181-004	SFR	\$1 4.94	375-192-006	SFR	\$1 4.94	375-202-008	SFR	\$1 4.94
375-181-005	SFR	\$1 4.94	375-192-007	SFR	\$1 4.94	375-202-009	SFR	\$1 4.94
375-181-006	SFR	\$1 4.94	375-192-009	VSFR	\$7.46	375-202-010	SFR	\$1 4.94
375-181-007	SFR	\$1 4.94	375-192-010	SFR	\$1 4.94	375-202-011	SFR	\$1 4.94
375-181-008	SFR	\$1 4.94	375-192-011	SFR	\$1 4.94	375-202-012	SFR	\$1 4.94
375-181-012	SFR	\$1 4.94	375-192-012	SFR	\$1 4.94	375-202-013	SFR	\$1 4.94
375-181-013	SFR	\$1 4.94	375-192-013	SFR	\$1 4.94	375-202-014	SFR	\$1 4.94
375-181-014	SFR	\$1 4.94	375-192-014	SFR	\$1 4.94	375-202-015	SFR	\$1 4.94
375-181-015	SFR	\$1 4.94	375-192-015	SFR	\$1 4.94	375-203-001	SFR	\$1 4.94
375-182-002	SFR	\$1 4.94	375-192-016	SFR	\$1 4.94	375-203-002	SFR	\$1 4.94
375-182-006	SFR	\$1 4.94	375-192-017	SFR	\$1 4.94	375-203-003	SFR	\$1 4.94
375-182-007	SFR	\$1 4.94	375-192-018	SFR	\$1 4.94	375-203-004	SFR	\$1 4.94
375-182-008	SFR	\$1 4.94	375-192-020	SFR	\$1 4.94	375-203-005	SFR	\$1 4.94
375-182-009	SFR	\$1 4.94	375-192-021	SFR	\$1 4.94	375-203-006	MFR2	\$29.88
375-182-010	SFR	\$1 4.94	375-192-022	SFR	\$1 4.94	375-203-007	SFR	\$1 4.94
375-182-011	SFR	\$1 4.94	375-192-023	VSFR	\$7.46	375-203-008	SFR	\$1 4.94
375-182-012	SFR	\$1 4.94	375-192-024	VSFR	\$7.46	375-203-009	SFR	\$1 4.94
375-182-013	SFR	\$1 4.94	375-193-001	SFR	\$1 4.94	375-203-010	SFR	\$1 4.94
375-182-014	SFR	\$1 4.94	375-193-002	SFR	\$1 4.94	375-211-001	COM	\$74.70
375-183-002	SFR	\$1 4.94	375-193-003	SFR	\$1 4.94	375-211-002	SFR	\$1 4.94
375-183-003	SFR	\$1 4.94	375-193-004	SFR	\$1 4.94	375-211-003	SFR	\$1 4.94
375-183-009	SFR	\$1 4.94	375-193-005	SFR	\$1 4.94	375-211-004	SFR	\$1 4.94
375-183-010	SFR	\$1 4.94	375-193-006	SFR	\$1 4.94	375-211-005	SFR	\$1 4.94
375-183-011	SFR	\$1 4.94	375-193-007	SFR	\$1 4.94	375-211-006	SFR	\$1 4.94
375-183-012	SFR	\$1 4.94	375-193-009	SFR	\$1 4.94	375-211-007	SFR	\$1 4.94
375-183-013	SFR	\$1 4.94	375-193-010	SFR	\$1 4.94	375-211-008	SFR	\$1 4.94
375-183-014	SFR	\$1 4.94	375-193-011	SFR	\$1 4.94	375-211-009	SFR	\$1 4.94
375-183-015	SFR	\$1 4.94	375-193-012	SFR	\$1 4.94	375-211-010	SFR	\$1 4.94
375-183-016	SFR	\$1 4.94	375-201-001	SFR	\$1 4.94	375-211-011	MFR2	\$29.88
375-183-017	MFR2	\$29.88	375-201-002	SFR	\$1 4.94	375-211-012	MFR2	\$29.88
375-183-018	VSFR	\$7.46	375-201-007	SFR	\$1 4.94	375-211-013	MFR2	\$29.88
375-183-019	SFR	\$1 4.94	375-201-008	SFR	\$1 4.94	375-211-014	SFR	\$1 4.94
375-183-020	MFR2	\$29.88	375-201-009	SFR	\$1 4.94	375-211-015	SFR	\$1 4.94
375-183-021	SFR	\$1 4.94	375-201-010	SFR	\$1 4.94	375-211-016	MFR2	\$29.88
375-183-022	SFR	\$1 4.94	375-201-011	SFR	\$1 4.94	375-211-017	SFR	\$1 4.94
375-183-023	SFR	\$1 4.94	375-201-012	SFR	\$1 4.94	375-211-018	SFR	\$1 4.94
375-183-024	SFR	\$1 4.94	375-201-013	SFR	\$1 4.94	375-211-019	SFR	\$1 4.94
375-191-002	SFR	\$1 4.94	375-201-014	SFR	\$1 4.94	375-211-020	SFR	\$1 4.94
375-191-003	SFR	\$1 4.94	375-201-015	MFR	\$44.82	375-212-001	SFR	\$1 4.94
375-191-004	SFR	\$1 4.94	375-201-016	SFR	\$1 4.94	375-212-003	VMFR	\$7.46
375-191-005	SFR	\$1 4.94	375-201-017	SFR	\$1 4.94	375-212-004	SFR	\$1 4.94

CSA L-100 Countywide Street Lighting Final Annual Report  
Fiscal Year 2016-17

FINAL ROLL

Assessor's Parcel Number	Property Class	FY16-17 Service Charge	Assessor's Parcel Number	Property Class	FY16-17 Service Charge	Assessor's Parcel Number	Property Class	FY16-17 Service Charge
375-212-005	SFR	\$1 4.94	375-221-011	SFR	\$1 4.94	375-242-004	MFR4	\$59.76
375-212-006	VSFR	\$7.46	375-221-012	SFR	\$1 4.94	375-242-005	SFR	\$1 4.94
375-212-007	SFR	\$1 4.94	375-221-013	SFR	\$1 4.94	375-242-006	SFR	\$1 4.94
375-212-008	SFR	\$1 4.94	375-221-014	SFR	\$1 4.94	375-242-007	SFR	\$1 4.94
375-212-009	SFR	\$1 4.94	375-221-016	SFR	\$1 4.94	375-242-008	MFR	\$44.82
375-212-010	SFR	\$1 4.94	375-221-017	SFR	\$1 4.94	375-242-009	SFR	\$1 4.94
375-212-011	SFR	\$1 4.94	375-221-018	SFR	\$1 4.94	375-242-010	SFR	\$1 4.94
375-212-012	SFR	\$1 4.94	375-221-021	SFR	\$1 4.94	375-242-011	SFR	\$1 4.94
375-212-013	SFR	\$1 4.94	375-221-022	COM	\$74.70	375-242-012	SFR	\$1 4.94
375-212-014	SFR	\$1 4.94	375-221-023	SFR	\$1 4.94	375-242-013	SFR	\$1 4.94
375-212-015	SFR	\$1 4.94	375-221-024	MFR2	\$29.88	375-242-014	SFR	\$1 4.94
375-212-016	SFR	\$1 4.94	375-221-025	SFR	\$1 4.94	375-242-015	SFR	\$1 4.94
375-212-019	COM	\$74.70	375-221-026	SFR	\$1 4.94	375-242-016	SFR	\$1 4.94
375-213-001	SFR	\$1 4.94	375-222-001	SFR	\$1 4.94	375-242-017	SFR	\$1 4.94
375-213-002	SFR	\$1 4.94	375-222-002	SFR	\$1 4.94	375-243-003	MFR	\$44.82
375-213-003	SFR	\$1 4.94	375-222-003	SFR	\$1 4.94	375-243-004	VCOM	\$7.46
375-213-004	SFR	\$1 4.94	375-222-004	SFR	\$1 4.94	375-243-005	VCOM	\$7.46
375-213-005	SFR	\$1 4.94	375-222-005	SFR	\$1 4.94	375-243-006	VCOM	\$7.46
375-213-006	SFR	\$1 4.94	375-222-006	SFR	\$1 4.94	375-243-007	VCOM	\$7.46
375-213-007	SFR	\$1 4.94	375-231-001	SFR	\$1 4.94	375-243-008	VCOM	\$7.46
375-213-010	SFR	\$1 4.94	375-231-002	SFR	\$1 4.94	375-243-009	SFR	\$1 4.94
375-213-011	SFR	\$1 4.94	375-231-003	SFR	\$1 4.94	375-243-010	SFR	\$1 4.94
375-213-012	SFR	\$1 4.94	375-231-004	SFR	\$1 4.94	375-243-011	MFR2	\$29.88
375-213-013	SFR	\$1 4.94	375-231-005	SFR	\$1 4.94	375-243-012	COM	\$74.70
375-213-014	SFR	\$1 4.94	375-231-006	MFR	\$44.82	375-244-001	SFR	\$1 4.94
375-213-015	SFR	\$1 4.94	375-231-007	SFR	\$1 4.94	375-244-002	SFR	\$1 4.94
375-213-016	SFR	\$1 4.94	375-231-009	SFR	\$1 4.94	375-244-003	SFR	\$1 4.94
375-213-017	SFR	\$1 4.94	375-231-010	SFR	\$1 4.94	375-244-004	MFR2	\$29.88
375-214-001	SFR	\$1 4.94	375-231-011	SFR	\$1 4.94	375-244-005	MFR4	\$59.76
375-214-002	SFR	\$1 4.94	375-231-012	SFR	\$1 4.94	375-244-006	SFR	\$1 4.94
375-214-006	SFR	\$1 4.94	375-231-013	SFR	\$1 4.94	375-244-007	SFR	\$1 4.94
375-214-008	SFR	\$1 4.94	375-231-014	VSFR	\$7.46	375-244-008	SFR	\$1 4.94
375-214-009	SFR	\$1 4.94	375-231-015	SFR	\$1 4.94	375-251-001	SFR	\$1 4.94
375-214-010	SFR	\$1 4.94	375-232-001	MFR2	\$29.88	375-251-002	SFR	\$1 4.94
375-214-011	SFR	\$1 4.94	375-232-002	MFR2	\$29.88	375-251-003	SFR	\$1 4.94
375-214-012	SFR	\$1 4.94	375-232-003	MFR2	\$29.88	375-251-004	SFR	\$1 4.94
375-214-013	SFR	\$1 4.94	375-232-004	MFR2	\$29.88	375-251-005	SFR	\$1 4.94
375-214-014	SFR	\$1 4.94	375-232-005	SFR	\$1 4.94	375-251-006	SFR	\$1 4.94
375-214-015	SFR	\$1 4.94	375-232-006	SFR	\$1 4.94	375-251-007	SFR	\$1 4.94
375-214-016	SFR	\$1 4.94	375-232-007	SFR	\$1 4.94	375-251-008	SFR	\$1 4.94
375-214-017	SFR	\$1 4.94	375-232-008	SFR	\$1 4.94	375-251-009	SFR	\$1 4.94
375-214-018	SFR	\$1 4.94	375-232-009	SFR	\$1 4.94	375-252-001	SFR	\$1 4.94
375-214-020	SFR	\$1 4.94	375-241-001	SFR	\$1 4.94	375-252-002	SFR	\$1 4.94
375-214-021	SFR	\$1 4.94	375-241-002	VSFR	\$7.46	375-252-003	SFR	\$1 4.94
375-221-001	SFR	\$1 4.94	375-241-003	VSFR	\$7.46	375-252-004	SFR	\$1 4.94
375-221-002	SFR	\$1 4.94	375-241-004	SFR	\$1 4.94	375-252-005	SFR	\$1 4.94
375-221-005	SFR	\$1 4.94	375-241-005	SFR	\$1 4.94	375-252-008	SFR	\$1 4.94
375-221-006	SFR	\$1 4.94	375-241-006	SFR	\$1 4.94	375-252-009	SFR	\$1 4.94
375-221-007	MFR2	\$29.88	375-241-007	SFR	\$1 4.94	375-252-010	SFR	\$1 4.94
375-221-008	SFR	\$1 4.94	375-242-001	MFR	\$44.82	375-252-011	SFR	\$1 4.94
375-221-009	SFR	\$1 4.94	375-242-002	SFR	\$1 4.94	375-252-012	SFR	\$1 4.94
375-221-010	SFR	\$1 4.94	375-242-003	SFR	\$1 4.94	375-252-013	SFR	\$1 4.94

CSA L-100 Countywide Street Lighting Final Annual Report  
Fiscal Year 2016-17

FINAL ROLL

Assessor's Parcel Number	Property Class	FY16-17 Service Charge	Assessor's Parcel Number	Property Class	FY16-17 Service Charge	Assessor's Parcel Number	Property Class	FY16-17 Service Charge
375-252-014	MFR4	\$59.76	375-257-007	SFR	\$14.94	375-271-023	SFR	\$14.94
375-252-015	SFR	\$14.94	375-257-008	SFR	\$14.94	375-271-024	SFR	\$14.94
375-252-016	SFR	\$14.94	375-258-001	MFR2	\$29.88	375-272-002	SFR	\$14.94
375-252-017	SFR	\$14.94	375-258-002	MFR2	\$29.88	375-272-003	SFR	\$14.94
375-252-018	SFR	\$14.94	375-258-003	SFR	\$14.94	375-272-004	SFR	\$14.94
375-252-019	SFR	\$14.94	375-258-004	SFR	\$14.94	375-272-005	SFR	\$14.94
375-253-001	SFR	\$14.94	375-258-006	SFR	\$14.94	375-272-006	SFR	\$14.94
375-253-002	VSFR	\$7.46	375-258-007	SFR	\$14.94	375-272-007	SFR	\$14.94
375-253-003	SFR	\$14.94	375-258-008	SFR	\$14.94	375-272-008	SFR	\$14.94
375-253-004	SFR	\$14.94	375-258-009	SFR	\$14.94	375-272-009	SFR	\$14.94
375-253-005	SFR	\$14.94	375-260-001	SFR	\$14.94	375-272-010	SFR	\$14.94
375-253-006	SFR	\$14.94	375-260-002	SFR	\$14.94	375-272-011	SFR	\$14.94
375-253-007	SFR	\$14.94	375-260-005	SFR	\$14.94	375-272-012	SFR	\$14.94
375-253-008	SFR	\$14.94	375-260-006	SFR	\$14.94	375-272-013	SFR	\$14.94
375-254-001	SFR	\$14.94	375-260-007	SFR	\$14.94	375-272-014	SFR	\$14.94
375-254-002	MFR2	\$29.88	375-260-008	SFR	\$14.94	375-272-015	SFR	\$14.94
375-254-003	SFR	\$14.94	375-260-009	SFR	\$14.94	375-272-016	SFR	\$14.94
375-254-004	SFR	\$14.94	375-260-012	MFR	\$44.82	375-272-017	SFR	\$14.94
375-254-005	SFR	\$14.94	375-260-013	SFR	\$14.94	375-273-001	SFR	\$14.94
375-254-007	SFR	\$14.94	375-260-018	SFR	\$14.94	375-273-002	SFR	\$14.94
375-254-008	SFR	\$14.94	375-260-020	SFR	\$14.94	375-273-003	SFR	\$14.94
375-254-009	SFR	\$14.94	375-260-022	SFR	\$14.94	375-273-004	SFR	\$14.94
375-254-010	SFR	\$14.94	375-260-023	SFR	\$14.94	375-273-005	SFR	\$14.94
375-254-011	SFR	\$14.94	375-260-024	SFR	\$14.94	375-273-006	SFR	\$14.94
375-254-012	SFR	\$14.94	375-260-025	SFR	\$14.94	375-273-007	SFR	\$14.94
375-254-013	SFR	\$14.94	375-260-026	SFR	\$14.94	375-273-008	SFR	\$14.94
375-254-014	SFR	\$14.94	375-260-027	SFR	\$14.94	375-273-009	SFR	\$14.94
375-254-015	SFR	\$14.94	375-260-028	SFR	\$14.94	375-273-010	MFR2	\$29.88
375-254-016	SFR	\$14.94	375-260-029	SFR	\$14.94	375-273-011	SFR	\$14.94
375-254-017	SFR	\$14.94	375-260-030	SFR	\$14.94	375-273-013	SFR	\$14.94
375-254-018	SFR	\$14.94	375-260-031	SFR	\$14.94	375-273-014	SFR	\$14.94
375-254-019	SFR	\$14.94	375-260-032	SFR	\$14.94	375-273-015	SFR	\$14.94
375-254-020	SFR	\$14.94	375-260-033	SFR	\$14.94	375-273-016	SFR	\$14.94
375-256-006	MFR5	\$74.70	375-271-001	SFR	\$14.94	375-273-017	SFR	\$14.94
375-256-011	MFR5	\$74.70	375-271-002	SFR	\$14.94	375-281-004	SFR	\$14.94
375-256-012	MFR5	\$74.70	375-271-003	SFR	\$14.94	375-281-005	SFR	\$14.94
375-256-013	SFR	\$14.94	375-271-004	SFR	\$14.94	375-281-006	SFR	\$14.94
375-256-014	MFR5	\$74.70	375-271-005	SFR	\$14.94	375-281-007	SFR	\$14.94
375-256-015	MFR5	\$74.70	375-271-007	VSFR	\$7.46	375-281-008	SFR	\$14.94
375-256-016	VSFR	\$7.46	375-271-008	SFR	\$14.94	375-281-009	SFR	\$14.94
375-256-017	VSFR	\$7.46	375-271-009	VSFR	\$7.46	375-281-010	SFR	\$14.94
375-256-018	SFR	\$14.94	375-271-010	SFR	\$14.94	375-281-011	SFR	\$14.94
375-256-019	SFR	\$14.94	375-271-012	SFR	\$14.94	375-281-012	SFR	\$14.94
375-256-020	SFR	\$14.94	375-271-013	SFR	\$14.94	375-281-013	SFR	\$14.94
375-256-021	SFR	\$14.94	375-271-014	SFR	\$14.94	375-281-018	SFR	\$14.94
375-256-023	MFR2	\$29.88	375-271-015	SFR	\$14.94	375-281-019	SFR	\$14.94
375-256-024	SFR	\$14.94	375-271-016	SFR	\$14.94	375-281-020	SFR	\$14.94
375-257-001	SFR	\$14.94	375-271-017	SFR	\$14.94	375-281-021	MFR4	\$59.76
375-257-002	MFR2	\$29.88	375-271-018	SFR	\$14.94	375-281-022	SFR	\$14.94
375-257-003	VSFR	\$7.46	375-271-020	SFR	\$14.94	375-281-023	SFR	\$14.94
375-257-004	SFR	\$14.94	375-271-021	SFR	\$14.94	375-281-024	SFR	\$14.94
375-257-006	SFR	\$14.94	375-271-022	SFR	\$14.94	375-282-002	SFR	\$14.94

Assessor's Parcel Number	Property Class	FY16-17 Service Charge	Assessor's Parcel Number	Property Class	FY16-17 Service Charge	Assessor's Parcel Number	Property Class	FY16-17 Service Charge
375-282-003	SFR	\$1 4.94	375-291-017	SFR	\$1 4.94	375-301-009	SFR	\$1 4.94
375-282-004	SFR	\$1 4.94	375-291-018	SFR	\$1 4.94	375-301-010	SFR	\$1 4.94
375-282-006	SFR	\$1 4.94	375-292-001	SFR	\$1 4.94	375-301-013	SFR	\$1 4.94
375-282-007	SFR	\$1 4.94	375-292-002	SFR	\$1 4.94	375-301-014	VSFR	\$7.46
375-282-008	SFR	\$1 4.94	375-292-003	SFR	\$1 4.94	375-301-015	SFR	\$1 4.94
375-282-009	SFR	\$1 4.94	375-292-004	SFR	\$1 4.94	375-301-016	SFR	\$1 4.94
375-282-010	SFR	\$1 4.94	375-292-005	SFR	\$1 4.94	375-301-017	SFR	\$1 4.94
375-282-011	SFR	\$1 4.94	375-292-006	SFR	\$1 4.94	375-301-018	SFR	\$1 4.94
375-282-012	SFR	\$1 4.94	375-292-008	SFR	\$1 4.94	375-301-019	SFR	\$1 4.94
375-282-013	SFR	\$1 4.94	375-292-009	SFR	\$1 4.94	375-301-020	SFR	\$1 4.94
375-282-014	SFR	\$1 4.94	375-292-010	MFR2	\$29.88	375-301-023	SFR	\$1 4.94
375-282-015	SFR	\$1 4.94	375-292-011	SFR	\$1 4.94	375-301-024	VSFR	\$7.46
375-282-016	SFR	\$1 4.94	375-292-012	SFR	\$1 4.94	375-302-002	SFR	\$1 4.94
375-282-017	SFR	\$1 4.94	375-292-013	SFR	\$1 4.94	375-302-003	SFR	\$1 4.94
375-282-018	SFR	\$1 4.94	375-293-001	SFR	\$1 4.94	375-302-004	SFR	\$1 4.94
375-282-019	SFR	\$1 4.94	375-293-002	SFR	\$1 4.94	375-302-005	SFR	\$1 4.94
375-283-001	SFR	\$1 4.94	375-293-003	SFR	\$1 4.94	375-302-006	SFR	\$1 4.94
375-283-002	SFR	\$1 4.94	375-293-004	SFR	\$1 4.94	375-302-007	SFR	\$1 4.94
375-283-003	SFR	\$1 4.94	375-293-005	SFR	\$1 4.94	375-302-008	SFR	\$1 4.94
375-283-004	SFR	\$1 4.94	375-293-006	SFR	\$1 4.94	375-302-010	INST	\$74.70
375-283-005	SFR	\$1 4.94	375-293-007	SFR	\$1 4.94	375-302-013	SFR	\$1 4.94
375-283-006	SFR	\$1 4.94	375-293-008	SFR	\$1 4.94	375-302-014	SFR	\$1 4.94
375-283-008	SFR	\$1 4.94	375-293-009	SFR	\$1 4.94	375-302-019	SFR	\$1 4.94
375-283-009	SFR	\$1 4.94	375-293-010	SFR	\$1 4.94	375-302-020	SFR	\$1 4.94
375-283-010	SFR	\$1 4.94	375-293-011	SFR	\$1 4.94	375-302-021	SFR	\$1 4.94
375-283-011	SFR	\$1 4.94	375-294-001	SFR	\$1 4.94	375-311-001	SFR	\$1 4.94
375-283-012	SFR	\$1 4.94	375-294-004	SFR	\$1 4.94	375-311-002	SFR	\$1 4.94
375-283-013	SFR	\$1 4.94	375-294-007	SFR	\$1 4.94	375-311-003	VMFR	\$7.46
375-283-014	SFR	\$1 4.94	375-294-010	SFR	\$1 4.94	375-311-005	SFR	\$1 4.94
375-283-015	SFR	\$1 4.94	375-294-011	SFR	\$1 4.94	375-311-006	SFR	\$1 4.94
375-283-016	MFR	\$44.82	375-294-013	SFR	\$1 4.94	375-311-010	SFR	\$1 4.94
375-283-017	SFR	\$1 4.94	375-294-014	SFR	\$1 4.94	375-311-016	SFR	\$1 4.94
375-283-018	SFR	\$1 4.94	375-294-015	SFR	\$1 4.94	375-311-017	SFR	\$1 4.94
375-284-001	SFR	\$1 4.94	375-294-016	SFR	\$1 4.94	375-311-019	MFR2	\$29.88
375-284-002	SFR	\$1 4.94	375-294-018	SFR	\$1 4.94	375-311-022	SFR	\$1 4.94
375-284-003	SFR	\$1 4.94	375-294-019	SFR	\$1 4.94	375-311-023	SFR	\$1 4.94
375-284-004	SFR	\$1 4.94	375-294-020	SFR	\$1 4.94	375-311-024	SFR	\$1 4.94
375-284-005	SFR	\$1 4.94	375-294-021	SFR	\$1 4.94	375-311-025	SFR	\$1 4.94
375-284-006	SFR	\$1 4.94	375-295-001	SFR	\$1 4.94	375-311-026	MFR2	\$29.88
375-284-007	SFR	\$1 4.94	375-295-002	SFR	\$1 4.94	375-311-027	SFR	\$1 4.94
375-284-008	SFR	\$1 4.94	375-295-003	SFR	\$1 4.94	375-311-028	VSFR	\$7.46
375-284-009	SFR	\$1 4.94	375-295-006	SFR	\$1 4.94	375-311-030	SFR	\$1 4.94
375-291-002	SFR	\$1 4.94	375-295-007	SFR	\$1 4.94	375-311-031	SFR	\$1 4.94
375-291-003	SFR	\$1 4.94	375-295-008	SFR	\$1 4.94	375-312-001	SFR	\$1 4.94
375-291-007	SFR	\$1 4.94	375-295-009	SFR	\$1 4.94	375-312-002	SFR	\$1 4.94
375-291-010	SFR	\$1 4.94	375-295-010	SFR	\$1 4.94	375-312-003	SFR	\$1 4.94
375-291-011	SFR	\$1 4.94	375-295-011	SFR	\$1 4.94	375-312-004	SFR	\$1 4.94
375-291-012	SFR	\$1 4.94	375-295-012	SFR	\$1 4.94	375-312-005	SFR	\$1 4.94
375-291-013	SFR	\$1 4.94	375-301-001	SFR	\$1 4.94	375-312-006	SFR	\$1 4.94
375-291-014	SFR	\$1 4.94	375-301-002	SFR	\$1 4.94	375-312-007	SFR	\$1 4.94
375-291-015	SFR	\$1 4.94	375-301-003	SFR	\$1 4.94	375-312-009	SFR	\$1 4.94
375-291-016	SFR	\$1 4.94	375-301-007	SFR	\$1 4.94	375-312-010	SFR	\$1 4.94

CSA L-100 Countywide Street Lighting Final Annual Report  
Fiscal Year 2016-17

FINAL ROLL

Assessor's Parcel Number	Property Class	FY16-17 Service Charge	Assessor's Parcel Number	Property Class	FY16-17 Service Charge	Assessor's Parcel Number	Property Class	FY16-17 Service Charge
378-080-002	IND	\$74.70	380-051-017	SFR	\$14.94	380-080-002	SFR	\$14.94
378-091-003	SFR	\$14.94	380-051-018	SFR	\$14.94	380-080-003	SFR	\$14.94
378-091-004	VSFR	\$7.46	380-051-019	SFR	\$14.94	380-080-006	SFR	\$14.94
378-091-005	MFR2	\$29.88	380-051-022	MFR4	\$59.76	380-080-010	SFR	\$14.94
378-091-006	SFR	\$14.94	380-051-023	MFR2	\$29.88	380-080-011	SFR	\$14.94
378-091-007	VSFR	\$7.46	380-051-024	MFR2	\$29.88	380-080-012	SFR	\$14.94
378-091-012	IND	\$74.70	380-051-026	SFR	\$14.94	380-080-013	SFR	\$14.94
378-091-013	COM	\$74.70	380-051-031	IND	\$74.70	380-080-014	SFR	\$14.94
378-092-001	SFR	\$14.94	380-051-034	COM	\$74.70	380-080-015	SFR	\$14.94
378-092-002	VIND	\$74.70	380-051-040	MFR	\$44.82	380-080-016	SFR	\$14.94
378-092-003	VIND	\$74.70	380-051-042	VIND	\$74.70	380-080-017	SFR	\$14.94
378-092-007	SFR	\$14.94	380-051-044	IND	\$74.70	380-080-018	VSFR	\$7.46
378-092-008	MFR2	\$29.88	380-051-046	VSFR	\$7.46	380-080-019	VSFR	\$7.46
378-092-012	SFR	\$14.94	380-051-047	SFR	\$14.94	380-080-021	SFR	\$14.94
378-092-013	SFR	\$14.94	380-052-003	COM	\$74.70	380-080-023	SFR	\$14.94
378-092-015	SFR	\$14.94	380-061-014	INST	\$74.70	380-080-024	SFR	\$14.94
378-092-016	SFR	\$14.94	380-061-015	SFR	\$14.94	380-080-025	SFR	\$14.94
378-092-017	MFR2	\$29.88	380-061-016	COM	\$74.70	380-080-026	SFR	\$14.94
378-092-018	IND	\$74.70	380-062-014	COM	\$74.70	380-080-028	SFR	\$14.94
378-092-019	SFR	\$14.94	380-062-017	VIND	\$74.70	380-080-029	SFR	\$14.94
378-092-020	COM	\$74.70	380-062-018	COM	\$74.70	380-080-030	VSFR	\$7.46
378-092-021	IND	\$74.70	380-062-021	VCOM	\$7.46	380-080-031	VSFR	\$7.46
378-092-022	VSFR	\$7.46	380-070-001	SFR	\$14.94	380-080-032	SFR	\$14.94
378-092-023	VSFR	\$7.46	380-070-002	SFR	\$14.94	380-080-033	SFR	\$14.94
378-092-024	COM	\$74.70	380-070-006	SFR	\$14.94	380-080-034	SFR	\$14.94
378-101-007	IND	\$74.70	380-070-007	SFR	\$14.94	380-080-035	SFR	\$14.94
378-102-003	IND	\$74.70	380-070-008	SFR	\$14.94	380-080-037	SFR	\$14.94
378-103-001	COM	\$74.70	380-070-016	VSFR	\$7.46	380-080-038	SFR	\$14.94
378-103-011	COM	\$74.70	380-070-017	SFR	\$14.94	380-080-039	SFR	\$14.94
378-103-013	COM	\$74.70	380-070-021	SFR	\$14.94	380-080-040	SFR	\$14.94
378-103-015	COM	\$74.70	380-070-022	SFR	\$14.94	380-080-041	SFR	\$14.94
378-103-016	VCOM	\$7.46	380-070-023	SFR	\$14.94	380-080-042	SFR	\$14.94
378-110-014	IND	\$74.70	380-070-024	SFR	\$14.94	380-080-044	SFR	\$14.94
378-121-004	VIND	\$74.70	380-070-025	SFR	\$14.94	380-080-045	SFR	\$14.94
378-123-009	IND	\$74.70	380-070-026	SFR	\$14.94	380-080-046	SFR	\$14.94
378-130-005	VIND	\$74.70	380-070-027	SFR	\$14.94	380-080-047	SFR	\$14.94
378-130-006	VCOM	\$7.46	380-070-028	SFR	\$14.94	380-080-048	SFR	\$14.94
378-130-013	COM	\$74.70	380-070-030	SFR	\$14.94	380-080-049	SFR	\$14.94
378-130-014	SFR	\$14.94	380-070-031	SFR	\$14.94	380-080-050	SFR	\$14.94
378-130-019	COM	\$74.70	380-070-032	SFR	\$14.94	380-080-051	SFR	\$14.94
378-130-021	IND	\$74.70	380-070-033	SFR	\$14.94	380-080-052	SFR	\$14.94
378-140-014	IND	\$74.70	380-070-034	SFR	\$14.94	380-080-053	SFR	\$14.94
380-041-005	IND	\$74.70	380-070-035	VSFR	\$7.46	380-080-054	SFR	\$14.94
380-041-006	IND	\$74.70	380-070-036	VSFR	\$7.46	380-080-055	SFR	\$14.94
380-051-001	IND	\$74.70	380-070-037	VSFR	\$7.46	380-080-056	SFR	\$14.94
380-051-002	IND	\$74.70	380-070-038	VSFR	\$7.46	380-080-057	SFR	\$14.94
380-051-006	MFR	\$44.82	380-070-039	VSFR	\$7.46	380-090-001	SFR	\$14.94
380-051-007	SFR	\$14.94	380-070-040	VSFR	\$7.46	380-090-002	SFR	\$14.94
380-051-009	SFR	\$14.94	380-070-041	VSFR	\$7.46	380-090-004	SFR	\$14.94
380-051-010	SFR	\$14.94	380-070-042	VSFR	\$7.46	380-090-005	SFR	\$14.94
380-051-011	SFR	\$14.94	380-070-043	VSFR	\$7.46	380-090-006	SFR	\$14.94
380-051-012	SFR	\$14.94	380-070-044	VSFR	\$7.46	380-090-007	SFR	\$14.94



Assessor's Parcel Number	Property Class	FY16-17 Service Charge	Assessor's Parcel Number	Property Class	FY16-17 Service Charge	Assessor's Parcel Number	Property Class	FY16-17 Service Charge
380-090-008	SFR	\$1 4.94	380-103-001	SFR	\$1 4.94	380-111-026	SFR	\$1 4.94
380-090-009	SFR	\$1 4.94	380-103-002	SFR	\$1 4.94	380-111-027	SFR	\$1 4.94
380-090-010	SFR	\$1 4.94	380-103-003	SFR	\$1 4.94	380-112-001	SFR	\$1 4.94
380-090-011	SFR	\$1 4.94	380-104-001	SFR	\$1 4.94	380-112-002	SFR	\$1 4.94
380-090-012	SFR	\$1 4.94	380-104-002	SFR	\$1 4.94	380-112-003	SFR	\$1 4.94
380-090-013	SFR	\$1 4.94	380-104-003	SFR	\$1 4.94	380-112-004	SFR	\$1 4.94
380-090-014	SFR	\$1 4.94	380-104-004	SFR	\$1 4.94	380-112-005	SFR	\$1 4.94
380-090-015	SFR	\$1 4.94	380-104-005	SFR	\$1 4.94	380-112-006	SFR	\$1 4.94
380-101-001	SFR	\$1 4.94	380-104-006	SFR	\$1 4.94	380-112-007	SFR	\$1 4.94
380-101-002	SFR	\$1 4.94	380-104-007	SFR	\$1 4.94	380-112-008	SFR	\$1 4.94
380-101-003	SFR	\$1 4.94	380-104-008	SFR	\$1 4.94	380-112-009	SFR	\$1 4.94
380-101-004	SFR	\$1 4.94	380-104-009	SFR	\$1 4.94	380-112-010	SFR	\$1 4.94
380-101-005	SFR	\$1 4.94	380-104-010	SFR	\$1 4.94	380-112-011	SFR	\$1 4.94
380-101-006	SFR	\$1 4.94	380-104-011	SFR	\$1 4.94	380-112-012	SFR	\$1 4.94
380-101-007	SFR	\$1 4.94	380-104-012	SFR	\$1 4.94	380-112-013	SFR	\$1 4.94
380-101-008	SFR	\$1 4.94	380-104-013	SFR	\$1 4.94	380-112-014	SFR	\$1 4.94
380-101-009	SFR	\$1 4.94	380-104-014	SFR	\$1 4.94	380-112-015	SFR	\$1 4.94
380-101-010	SFR	\$1 4.94	380-104-015	SFR	\$1 4.94	380-112-016	SFR	\$1 4.94
380-101-011	SFR	\$1 4.94	380-104-016	SFR	\$1 4.94	380-112-017	SFR	\$1 4.94
380-101-012	SFR	\$1 4.94	380-104-017	SFR	\$1 4.94	380-112-018	SFR	\$1 4.94
380-101-013	SFR	\$1 4.94	380-104-018	SFR	\$1 4.94	380-112-019	SFR	\$1 4.94
380-101-014	SFR	\$1 4.94	380-104-019	SFR	\$1 4.94	380-112-020	SFR	\$1 4.94
380-101-015	SFR	\$1 4.94	380-104-020	SFR	\$1 4.94	380-112-021	SFR	\$1 4.94
380-101-016	SFR	\$1 4.94	380-104-021	SFR	\$1 4.94	380-112-022	SFR	\$1 4.94
380-101-017	SFR	\$1 4.94	380-104-022	SFR	\$1 4.94	380-112-023	SFR	\$1 4.94
380-101-020	SFR	\$1 4.94	380-104-023	SFR	\$1 4.94	380-112-024	SFR	\$1 4.94
380-101-021	SFR	\$1 4.94	380-104-024	SFR	\$1 4.94	380-112-025	SFR	\$1 4.94
380-101-022	SFR	\$1 4.94	380-111-001	SFR	\$1 4.94	380-113-001	SFR	\$1 4.94
380-101-023	SFR	\$1 4.94	380-111-002	SFR	\$1 4.94	380-113-002	SFR	\$1 4.94
380-101-024	SFR	\$1 4.94	380-111-003	SFR	\$1 4.94	380-113-003	SFR	\$1 4.94
380-101-025	SFR	\$1 4.94	380-111-004	SFR	\$1 4.94	380-113-004	SFR	\$1 4.94
380-101-026	SFR	\$1 4.94	380-111-005	SFR	\$1 4.94	380-113-005	SFR	\$1 4.94
380-101-027	SFR	\$1 4.94	380-111-006	SFR	\$1 4.94	380-113-006	SFR	\$1 4.94
380-101-028	SFR	\$1 4.94	380-111-007	SFR	\$1 4.94	380-113-007	SFR	\$1 4.94
380-101-029	SFR	\$1 4.94	380-111-008	SFR	\$1 4.94	380-113-008	SFR	\$1 4.94
380-101-030	SFR	\$1 4.94	380-111-009	SFR	\$1 4.94	380-113-009	SFR	\$1 4.94
380-101-037	SFR	\$1 4.94	380-111-010	SFR	\$1 4.94	380-113-010	SFR	\$1 4.94
380-101-039	SFR	\$1 4.94	380-111-011	SFR	\$1 4.94	380-113-011	SFR	\$1 4.94
380-101-040	SFR	\$1 4.94	380-111-012	SFR	\$1 4.94	380-113-012	SFR	\$1 4.94
380-101-041	SFR	\$1 4.94	380-111-013	SFR	\$1 4.94	380-113-013	SFR	\$1 4.94
380-101-042	SFR	\$1 4.94	380-111-014	SFR	\$1 4.94	380-113-014	SFR	\$1 4.94
380-101-043	SFR	\$1 4.94	380-111-015	SFR	\$1 4.94	380-113-015	SFR	\$1 4.94
380-101-044	SFR	\$1 4.94	380-111-016	SFR	\$1 4.94	380-113-016	SFR	\$1 4.94
380-101-045	SFR	\$1 4.94	380-111-017	SFR	\$1 4.94	380-113-017	SFR	\$1 4.94
380-101-046	SFR	\$1 4.94	380-111-018	SFR	\$1 4.94	380-113-018	SFR	\$1 4.94
380-101-047	SFR	\$1 4.94	380-111-019	SFR	\$1 4.94	380-113-019	SFR	\$1 4.94
380-102-001	SFR	\$1 4.94	380-111-020	SFR	\$1 4.94	380-120-001	SFR	\$1 4.94
380-102-002	SFR	\$1 4.94	380-111-021	SFR	\$1 4.94	380-120-002	SFR	\$1 4.94
380-102-003	SFR	\$1 4.94	380-111-022	SFR	\$1 4.94	380-120-003	SFR	\$1 4.94
380-102-004	SFR	\$1 4.94	380-111-023	SFR	\$1 4.94	380-120-004	SFR	\$1 4.94
380-102-005	SFR	\$1 4.94	380-111-024	SFR	\$1 4.94	380-120-006	SFR	\$1 4.94
380-102-006	SFR	\$1 4.94	380-111-025	SFR	\$1 4.94	380-120-007	SFR	\$1 4.94

CSA L-100 Countywide Street Lighting Final Annual Report  
Fiscal Year 2016-17

FINAL ROLL

Assessor's Parcel Number	Property Class	FY16-17 Service Charge	Assessor's Parcel Number	Property Class	FY16-17 Service Charge	Assessor's Parcel Number	Property Class	FY16-17 Service Charge
380-120-008	SFR	\$1 4.94	380-120-080	SFR	\$1 4.94	380-141-001	SFR	\$1 4.94
380-120-009	SFR	\$1 4.94	380-120-081	SFR	\$1 4.94	380-141-002	SFR	\$1 4.94
380-120-010	SFR	\$1 4.94	380-120-082	SFR	\$1 4.94	380-141-003	SFR	\$1 4.94
380-120-011	SFR	\$1 4.94	380-120-083	SFR	\$1 4.94	380-141-004	SFR	\$1 4.94
380-120-013	SFR	\$1 4.94	380-120-084	SFR	\$1 4.94	380-141-005	SFR	\$1 4.94
380-120-014	SFR	\$1 4.94	380-120-085	SFR	\$1 4.94	380-141-006	SFR	\$1 4.94
380-120-019	SFR	\$1 4.94	380-120-086	SFR	\$1 4.94	380-141-007	SFR	\$1 4.94
380-120-021	SFR	\$1 4.94	380-120-087	VSFR	\$7.46	380-141-008	SFR	\$1 4.94
380-120-022	SFR	\$1 4.94	380-120-088	VSFR	\$7.46	380-141-009	SFR	\$1 4.94
380-120-023	SFR	\$1 4.94	380-120-089	SFR	\$1 4.94	380-141-010	SFR	\$1 4.94
380-120-026	SFR	\$1 4.94	380-120-090	SFR	\$1 4.94	380-141-011	SFR	\$1 4.94
380-120-027	SFR	\$1 4.94	380-131-001	SFR	\$1 4.94	380-141-012	SFR	\$1 4.94
380-120-028	COM	\$74.70	380-131-002	SFR	\$1 4.94	380-141-013	SFR	\$1 4.94
380-120-029	SFR	\$1 4.94	380-131-003	SFR	\$1 4.94	380-141-014	SFR	\$1 4.94
380-120-030	SFR	\$1 4.94	380-131-004	SFR	\$1 4.94	380-141-015	SFR	\$1 4.94
380-120-031	SFR	\$1 4.94	380-131-005	SFR	\$1 4.94	380-141-016	SFR	\$1 4.94
380-120-032	SFR	\$1 4.94	380-131-006	SFR	\$1 4.94	380-141-017	SFR	\$1 4.94
380-120-033	SFR	\$1 4.94	380-131-007	SFR	\$1 4.94	380-141-018	SFR	\$1 4.94
380-120-034	SFR	\$1 4.94	380-131-008	SFR	\$1 4.94	380-141-019	SFR	\$1 4.94
380-120-035	SFR	\$1 4.94	380-131-009	SFR	\$1 4.94	380-141-020	SFR	\$1 4.94
380-120-036	SFR	\$1 4.94	380-131-010	SFR	\$1 4.94	380-141-021	SFR	\$1 4.94
380-120-037	SFR	\$1 4.94	380-131-011	SFR	\$1 4.94	380-141-022	SFR	\$1 4.94
380-120-038	SFR	\$1 4.94	380-131-012	SFR	\$1 4.94	380-141-023	SFR	\$1 4.94
380-120-039	SFR	\$1 4.94	380-131-013	SFR	\$1 4.94	380-141-024	SFR	\$1 4.94
380-120-040	VSFR	\$7.46	380-131-014	SFR	\$1 4.94	380-141-025	SFR	\$1 4.94
380-120-042	SFR	\$1 4.94	380-131-015	SFR	\$1 4.94	380-141-026	SFR	\$1 4.94
380-120-044	SFR	\$1 4.94	380-131-016	SFR	\$1 4.94	380-141-027	SFR	\$1 4.94
380-120-045	SFR	\$1 4.94	380-131-017	SFR	\$1 4.94	380-142-001	SFR	\$1 4.94
380-120-050	SFR	\$1 4.94	380-131-018	SFR	\$1 4.94	380-142-002	SFR	\$1 4.94
380-120-053	SFR	\$1 4.94	380-131-019	SFR	\$1 4.94	380-142-003	SFR	\$1 4.94
380-120-054	SFR	\$1 4.94	380-131-020	SFR	\$1 4.94	380-142-004	SFR	\$1 4.94
380-120-055	SFR	\$1 4.94	380-132-001	SFR	\$1 4.94	380-142-005	SFR	\$1 4.94
380-120-056	SFR	\$1 4.94	380-132-002	SFR	\$1 4.94	380-142-006	SFR	\$1 4.94
380-120-057	SFR	\$1 4.94	380-132-003	SFR	\$1 4.94	380-142-007	SFR	\$1 4.94
380-120-058	SFR	\$1 4.94	380-132-004	SFR	\$1 4.94	380-142-008	SFR	\$1 4.94
380-120-059	SFR	\$1 4.94	380-132-005	SFR	\$1 4.94	380-142-009	SFR	\$1 4.94
380-120-060	VSFR	\$7.46	380-132-006	SFR	\$1 4.94	380-142-010	SFR	\$1 4.94
380-120-061	VSFR	\$7.46	380-132-007	SFR	\$1 4.94	380-142-011	SFR	\$1 4.94
380-120-065	SFR	\$1 4.94	380-132-008	SFR	\$1 4.94	380-142-012	SFR	\$1 4.94
380-120-066	VSFR	\$7.46	380-132-009	SFR	\$1 4.94	380-142-013	SFR	\$1 4.94
380-120-068	SFR	\$1 4.94	380-132-010	SFR	\$1 4.94	380-142-014	SFR	\$1 4.94
380-120-069	SFR	\$1 4.94	380-132-011	SFR	\$1 4.94	380-142-015	SFR	\$1 4.94
380-120-070	SFR	\$1 4.94	380-132-012	SFR	\$1 4.94	380-142-016	SFR	\$1 4.94
380-120-071	SFR	\$1 4.94	380-132-013	SFR	\$1 4.94	380-143-001	SFR	\$1 4.94
380-120-072	SFR	\$1 4.94	380-132-014	SFR	\$1 4.94	380-143-002	SFR	\$1 4.94
380-120-073	SFR	\$1 4.94	380-132-015	SFR	\$1 4.94	380-143-003	SFR	\$1 4.94
380-120-074	SFR	\$1 4.94	380-132-016	SFR	\$1 4.94	380-143-004	SFR	\$1 4.94
380-120-075	SFR	\$1 4.94	380-132-017	SFR	\$1 4.94	380-143-005	SFR	\$1 4.94
380-120-076	SFR	\$1 4.94	380-132-018	SFR	\$1 4.94	380-143-006	SFR	\$1 4.94
380-120-077	SFR	\$1 4.94	380-132-019	SFR	\$1 4.94	380-143-007	SFR	\$1 4.94
380-120-078	SFR	\$1 4.94	380-132-020	SFR	\$1 4.94	380-143-008	SFR	\$1 4.94
380-120-079	SFR	\$1 4.94	380-132-021	SFR	\$1 4.94	380-143-009	SFR	\$1 4.94

CSA L-100 Countywide Street Lighting Final Annual Report  
Fiscal Year 2016-17

FINAL ROLL

Assessor's Parcel Number	Property Class	FY16-17 Service Charge	Assessor's Parcel Number	Property Class	FY16-17 Service Charge	Assessor's Parcel Number	Property Class	FY16-17 Service Charge
380-143-010	SFR	\$1 4.94	380-170-012	SFR	\$1 4.94	380-180-054	SFR	\$1 4.94
380-143-011	SFR	\$1 4.94	380-170-013	SFR	\$1 4.94	380-180-056	MFR2	\$29.88
380-143-012	SFR	\$1 4.94	380-170-014	SFR	\$1 4.94	380-180-057	MFR2	\$29.88
380-143-013	SFR	\$1 4.94	380-170-015	SFR	\$1 4.94	380-180-058	SFR	\$1 4.94
380-143-014	SFR	\$1 4.94	380-170-016	SFR	\$1 4.94	380-180-063	COM	\$74.70
380-143-015	SFR	\$1 4.94	380-170-017	SFR	\$1 4.94	380-180-067	IND	\$74.70
380-143-016	SFR	\$1 4.94	380-170-018	SFR	\$1 4.94	380-180-068	COM	\$74.70
380-143-017	SFR	\$1 4.94	380-170-019	SFR	\$1 4.94	380-180-070	COM	\$74.70
380-143-018	SFR	\$1 4.94	380-170-020	SFR	\$1 4.94	380-180-071	SFR	\$1 4.94
380-143-019	SFR	\$1 4.94	380-170-021	SFR	\$1 4.94	380-180-072	SFR	\$1 4.94
380-143-020	SFR	\$1 4.94	380-170-022	SFR	\$1 4.94	380-180-073	SFR	\$1 4.94
380-143-021	SFR	\$1 4.94	380-170-023	SFR	\$1 4.94	380-180-074	SFR	\$1 4.94
380-143-022	SFR	\$1 4.94	380-170-024	SFR	\$1 4.94	380-180-075	SFR	\$1 4.94
380-143-023	SFR	\$1 4.94	380-170-025	SFR	\$1 4.94	380-180-076	SFR	\$1 4.94
380-143-024	SFR	\$1 4.94	380-170-026	SFR	\$1 4.94	380-180-077	SFR	\$1 4.94
380-143-025	SFR	\$1 4.94	380-170-027	SFR	\$1 4.94	380-180-078	SFR	\$1 4.94
380-151-001	SFR	\$1 4.94	380-170-028	SFR	\$1 4.94	380-180-079	SFR	\$1 4.94
380-151-002	SFR	\$1 4.94	380-170-029	SFR	\$1 4.94	380-180-080	SFR	\$1 4.94
380-151-003	SFR	\$1 4.94	380-170-030	SFR	\$1 4.94	380-180-081	SFR	\$1 4.94
380-151-004	SFR	\$1 4.94	380-180-002	SFR	\$1 4.94	380-180-082	SFR	\$1 4.94
380-151-005	SFR	\$1 4.94	380-180-003	SFR	\$1 4.94	380-180-083	SFR	\$1 4.94
380-151-006	SFR	\$1 4.94	380-180-005	SFR	\$1 4.94	380-180-084	SFR	\$1 4.94
380-151-007	SFR	\$1 4.94	380-180-006	SFR	\$1 4.94	380-180-085	SFR	\$1 4.94
380-151-008	SFR	\$1 4.94	380-180-008	SFR	\$1 4.94	380-180-086	SFR	\$1 4.94
380-152-001	SFR	\$1 4.94	380-180-009	SFR	\$1 4.94	380-180-087	SFR	\$1 4.94
380-152-002	SFR	\$1 4.94	380-180-010	SFR	\$1 4.94	380-180-088	SFR	\$1 4.94
380-152-003	SFR	\$1 4.94	380-180-011	SFR	\$1 4.94	380-180-089	SFR	\$1 4.94
380-152-004	SFR	\$1 4.94	380-180-012	SFR	\$1 4.94	380-180-090	SFR	\$1 4.94
380-152-005	SFR	\$1 4.94	380-180-013	SFR	\$1 4.94	380-180-092	SFR	\$1 4.94
380-152-006	SFR	\$1 4.94	380-180-014	SFR	\$1 4.94	380-191-001	SFR	\$1 4.94
380-152-007	SFR	\$1 4.94	380-180-015	SFR	\$1 4.94	380-191-002	SFR	\$1 4.94
380-152-008	SFR	\$1 4.94	380-180-016	SFR	\$1 4.94	380-191-003	SFR	\$1 4.94
380-152-009	SFR	\$1 4.94	380-180-018	SFR	\$1 4.94	380-191-004	SFR	\$1 4.94
380-152-010	SFR	\$1 4.94	380-180-019	SFR	\$1 4.94	380-191-005	SFR	\$1 4.94
380-152-011	SFR	\$1 4.94	380-180-020	SFR	\$1 4.94	380-191-006	MFR2	\$29.88
380-152-012	SFR	\$1 4.94	380-180-021	SFR	\$1 4.94	380-191-008	SFR	\$1 4.94
380-152-013	SFR	\$1 4.94	380-180-022	SFR	\$1 4.94	380-191-009	SFR	\$1 4.94
380-152-014	SFR	\$1 4.94	380-180-023	SFR	\$1 4.94	380-191-010	SFR	\$1 4.94
380-152-015	SFR	\$1 4.94	380-180-024	SFR	\$1 4.94	380-191-011	SFR	\$1 4.94
380-152-016	SFR	\$1 4.94	380-180-025	SFR	\$1 4.94	380-192-001	SFR	\$1 4.94
380-152-017	SFR	\$1 4.94	380-180-027	SFR	\$1 4.94	380-192-002	SFR	\$1 4.94
380-152-018	SFR	\$1 4.94	380-180-028	SFR	\$1 4.94	380-192-003	SFR	\$1 4.94
380-152-019	SFR	\$1 4.94	380-180-029	SFR	\$1 4.94	380-192-004	SFR	\$1 4.94
380-152-020	SFR	\$1 4.94	380-180-030	SFR	\$1 4.94	380-192-005	SFR	\$1 4.94
380-152-021	SFR	\$1 4.94	380-180-031	SFR	\$1 4.94	380-192-006	SFR	\$1 4.94
380-152-022	SFR	\$1 4.94	380-180-032	SFR	\$1 4.94	380-192-007	SFR	\$1 4.94
380-170-003	SFR	\$1 4.94	380-180-034	MFR6	\$89.64	380-192-008	SFR	\$1 4.94
380-170-005	IND	\$74.70	380-180-036	IND	\$74.70	380-192-009	SFR	\$1 4.94
380-170-008	SFR	\$1 4.94	380-180-042	MFR2	\$29.88	380-192-010	SFR	\$1 4.94
380-170-009	SFR	\$1 4.94	380-180-043	MFR2	\$29.88	380-192-011	SFR	\$1 4.94
380-170-010	SFR	\$1 4.94	380-180-044	MFR2	\$29.88	380-192-012	SFR	\$1 4.94
380-170-011	SFR	\$1 4.94	380-180-050	SFR	\$1 4.94	380-192-013	SFR	\$1 4.94

Assessor's Parcel Number	Property Class	FY16-17 Service Charge	Assessor's Parcel Number	Property Class	FY16-17 Service Charge	Assessor's Parcel Number	Property Class	FY16-17 Service Charge
380-193-001	SFR	\$1 4.94	380-201-006	SFR	\$1 4.94	380-210-005	SFR	\$1 4.94
380-193-002	SFR	\$1 4.94	380-201-007	SFR	\$1 4.94	380-210-006	SFR	\$1 4.94
380-193-003	SFR	\$1 4.94	380-201-008	SFR	\$1 4.94	380-210-007	SFR	\$1 4.94
380-193-004	SFR	\$1 4.94	380-201-009	SFR	\$1 4.94	380-210-008	SFR	\$1 4.94
380-193-005	SFR	\$1 4.94	380-201-010	SFR	\$1 4.94	380-210-009	SFR	\$1 4.94
380-193-006	SFR	\$1 4.94	380-202-001	SFR	\$1 4.94	380-210-010	SFR	\$1 4.94
380-193-007	SFR	\$1 4.94	380-202-002	SFR	\$1 4.94	380-210-011	SFR	\$1 4.94
380-193-008	SFR	\$1 4.94	380-202-003	SFR	\$1 4.94	380-210-012	SFR	\$1 4.94
380-193-009	SFR	\$1 4.94	380-202-004	SFR	\$1 4.94	380-210-013	SFR	\$1 4.94
380-193-010	SFR	\$1 4.94	380-202-005	SFR	\$1 4.94	380-210-014	SFR	\$1 4.94
380-193-011	SFR	\$1 4.94	380-202-007	SFR	\$1 4.94	380-210-015	SFR	\$1 4.94
380-193-012	SFR	\$1 4.94	380-202-008	SFR	\$1 4.94	380-210-016	SFR	\$1 4.94
380-193-013	SFR	\$1 4.94	380-202-009	SFR	\$1 4.94	380-210-017	SFR	\$1 4.94
380-193-014	SFR	\$1 4.94	380-202-010	SFR	\$1 4.94	380-210-018	SFR	\$1 4.94
380-193-015	SFR	\$1 4.94	380-202-011	SFR	\$1 4.94	380-210-019	SFR	\$1 4.94
380-193-016	SFR	\$1 4.94	380-202-012	SFR	\$1 4.94	380-210-020	SFR	\$1 4.94
380-193-017	SFR	\$1 4.94	380-202-013	SFR	\$1 4.94	380-210-021	SFR	\$1 4.94
380-193-018	SFR	\$1 4.94	380-202-014	SFR	\$1 4.94	380-210-022	SFR	\$1 4.94
380-193-019	SFR	\$1 4.94	380-202-015	SFR	\$1 4.94	380-210-024	SFR	\$1 4.94
380-193-020	SFR	\$1 4.94	380-202-016	SFR	\$1 4.94	380-210-025	SFR	\$1 4.94
380-193-021	SFR	\$1 4.94	380-202-017	SFR	\$1 4.94	380-210-026	SFR	\$1 4.94
380-193-022	MFR2	\$29.88	380-202-018	SFR	\$1 4.94	380-210-027	SFR	\$1 4.94
380-193-024	SFR	\$1 4.94	380-202-019	SFR	\$1 4.94	380-210-028	SFR	\$1 4.94
380-193-025	SFR	\$1 4.94	380-202-020	SFR	\$1 4.94	380-211-001	SFR	\$1 4.94
380-193-029	MFR	\$44.82	380-202-021	SFR	\$1 4.94	380-211-002	SFR	\$1 4.94
380-193-031	MFR5	\$74.70	380-202-022	SFR	\$1 4.94	380-211-003	SFR	\$1 4.94
380-193-032	COM	\$74.70	380-202-023	SFR	\$1 4.94	380-211-004	SFR	\$1 4.94
380-194-001	SFR	\$1 4.94	380-202-024	SFR	\$1 4.94	380-211-005	SFR	\$1 4.94
380-194-002	SFR	\$1 4.94	380-202-025	SFR	\$1 4.94	380-211-006	SFR	\$1 4.94
380-194-003	SFR	\$1 4.94	380-202-026	SFR	\$1 4.94	380-211-007	SFR	\$1 4.94
380-194-004	VSFR	\$7.46	380-202-027	SFR	\$1 4.94	380-211-008	SFR	\$1 4.94
380-194-005	SFR	\$1 4.94	380-202-028	SFR	\$1 4.94	380-211-009	SFR	\$1 4.94
380-194-009	SFR	\$1 4.94	380-202-029	SFR	\$1 4.94	380-211-010	SFR	\$1 4.94
380-194-010	VMFR	\$7.46	380-202-030	SFR	\$1 4.94	380-211-011	SFR	\$1 4.94
380-194-011	MFR6	\$89.64	380-202-031	SFR	\$1 4.94	380-211-012	SFR	\$1 4.94
380-195-001	SFR	\$1 4.94	380-202-032	SFR	\$1 4.94	380-220-011	MFR2	\$29.88
380-195-004	SFR	\$1 4.94	380-202-033	SFR	\$1 4.94	380-220-012	MFR2	\$29.88
380-195-005	SFR	\$1 4.94	380-202-034	SFR	\$1 4.94	380-220-013	SFR	\$1 4.94
380-195-006	SFR	\$1 4.94	380-202-035	SFR	\$1 4.94	380-220-014	SFR	\$1 4.94
380-195-011	MFR2	\$29.88	380-202-036	SFR	\$1 4.94	380-220-015	SFR	\$1 4.94
380-195-021	SFR	\$1 4.94	380-202-037	SFR	\$1 4.94	380-220-016	SFR	\$1 4.94
380-195-030	SFR	\$1 4.94	380-202-038	SFR	\$1 4.94	380-220-017	SFR	\$1 4.94
380-195-031	SFR	\$1 4.94	380-202-039	SFR	\$1 4.94	380-220-018	SFR	\$1 4.94
380-195-032	SFR	\$1 4.94	380-202-040	SFR	\$1 4.94	380-220-019	SFR	\$1 4.94
380-195-033	SFR	\$1 4.94	380-202-041	SFR	\$1 4.94	380-220-020	SFR	\$1 4.94
380-195-034	SFR	\$1 4.94	380-202-042	SFR	\$1 4.94	380-220-021	SFR	\$1 4.94
380-195-035	MFR5	\$74.70	380-202-043	SFR	\$1 4.94	380-220-022	SFR	\$1 4.94
380-201-001	SFR	\$1 4.94	380-202-044	SFR	\$1 4.94	380-220-023	SFR	\$1 4.94
380-201-002	SFR	\$1 4.94	380-202-045	SFR	\$1 4.94	380-220-026	SFR	\$1 4.94
380-201-003	SFR	\$1 4.94	380-202-046	SFR	\$1 4.94	380-220-027	SFR	\$1 4.94
380-201-004	SFR	\$1 4.94	380-210-002	IND	\$74.70	380-220-028	SFR	\$1 4.94
380-201-005	SFR	\$1 4.94	380-210-004	IND	\$74.70	380-220-029	SFR	\$1 4.94

CSA L-100 Countywide Street Lighting Final Annual Report  
Fiscal Year 2016-17

FINAL ROLL

Assessor's Parcel Number	Property Class	FY16-17 Service Charge	Assessor's Parcel Number	Property Class	FY16-17 Service Charge	Assessor's Parcel Number	Property Class	FY16-17 Service Charge
380-220-030	SFR	\$1 4.94	380-232-001	SFR	\$1 4.94	403-092-003	SFR	\$1 4.94
380-220-031	SFR	\$1 4.94	380-232-002	SFR	\$1 4.94	403-092-004	SFR	\$1 4.94
380-220-032	SFR	\$1 4.94	380-232-003	SFR	\$1 4.94	403-092-005	SFR	\$1 4.94
380-220-033	SFR	\$1 4.94	380-232-004	SFR	\$1 4.94	403-092-006	SFR	\$1 4.94
380-220-034	SFR	\$1 4.94	380-232-005	SFR	\$1 4.94	403-092-007	SFR	\$1 4.94
380-220-035	SFR	\$1 4.94	380-232-006	SFR	\$1 4.94	403-092-008	SFR	\$1 4.94
380-220-036	SFR	\$1 4.94	380-232-007	SFR	\$1 4.94	403-093-001	SFR	\$1 4.94
380-220-038	SFR	\$1 4.94	380-232-008	SFR	\$1 4.94	403-093-002	SFR	\$1 4.94
380-220-040	SFR	\$1 4.94	380-232-009	SFR	\$1 4.94	403-093-003	SFR	\$1 4.94
380-220-041	SFR	\$1 4.94	380-232-010	SFR	\$1 4.94	403-094-001	SFR	\$1 4.94
380-220-042	SFR	\$1 4.94	380-232-011	SFR	\$1 4.94	403-094-002	SFR	\$1 4.94
380-220-043	SFR	\$1 4.94	380-232-015	SFR	\$1 4.94	403-094-003	SFR	\$1 4.94
380-220-044	SFR	\$1 4.94	380-232-016	SFR	\$1 4.94	403-094-004	SFR	\$1 4.94
380-220-046	SFR	\$1 4.94	380-232-017	COM	\$74.70	403-094-005	SFR	\$1 4.94
380-220-047	SFR	\$1 4.94	380-240-004	IND	\$74.70	403-094-006	SFR	\$1 4.94
380-220-048	CONDO	\$7.46	380-240-005	COM	\$74.70	403-094-007	SFR	\$1 4.94
380-220-049	CONDO	\$7.46	380-240-010	VCOM	\$7.46	403-094-008	SFR	\$1 4.94
380-220-050	CONDO	\$7.46	380-240-011	IND	\$74.70	403-094-009	SFR	\$1 4.94
380-220-051	CONDO	\$7.46	380-250-001	CONDO	\$7.46	403-094-010	SFR	\$1 4.94
380-220-052	CONDO	\$7.46	380-250-002	CONDO	\$7.46	403-094-011	SFR	\$1 4.94
380-220-053	CONDO	\$7.46	380-250-003	CONDO	\$7.46	403-094-012	SFR	\$1 4.94
380-220-054	CONDO	\$7.46	380-250-004	CONDO	\$7.46	403-094-013	SFR	\$1 4.94
380-220-055	CONDO	\$7.46	380-250-005	CONDO	\$7.46	403-094-014	SFR	\$1 4.94
380-220-056	CONDO	\$7.46	380-250-006	CONDO	\$7.46	403-094-015	SFR	\$1 4.94
380-220-057	CONDO	\$7.46	380-250-007	CONDO	\$7.46	403-094-016	SFR	\$1 4.94
380-220-058	CONDO	\$7.46	380-250-008	CONDO	\$7.46	403-094-017	SFR	\$1 4.94
380-220-059	CONDO	\$7.46	380-250-009	CONDO	\$7.46	403-094-018	SFR	\$1 4.94
380-220-061	SFR	\$1 4.94	380-250-010	CONDO	\$7.46	403-094-019	SFR	\$1 4.94
380-220-064	SFR	\$1 4.94	380-250-011	CONDO	\$7.46	403-094-020	SFR	\$1 4.94
380-220-065	SFR	\$1 4.94	380-250-012	CONDO	\$7.46	403-094-021	SFR	\$1 4.94
380-220-066	VMFR	\$7.46	380-250-013	CONDO	\$7.46	403-094-022	SFR	\$1 4.94
380-220-067	MFR5	\$74.70	380-250-014	CONDO	\$7.46	403-094-023	SFR	\$1 4.94
380-231-004	COM	\$74.70	380-250-015	CONDO	\$7.46	403-094-024	SFR	\$1 4.94
380-231-005	SFR	\$1 4.94	380-250-016	CONDO	\$7.46	403-094-025	SFR	\$1 4.94
380-231-006	SFR	\$1 4.94	380-250-017	CONDO	\$7.46	403-094-026	SFR	\$1 4.94
380-231-009	SFR	\$1 4.94	380-250-018	CONDO	\$7.46	403-094-027	SFR	\$1 4.94
380-231-010	VSFR	\$7.46	380-250-019	CONDO	\$7.46	403-094-028	SFR	\$1 4.94
380-231-011	SFR	\$1 4.94	380-250-020	CONDO	\$7.46	403-094-029	SFR	\$1 4.94
380-231-012	VSFR	\$7.46	380-250-021	CONDO	\$7.46	403-094-030	SFR	\$1 4.94
380-231-013	SFR	\$1 4.94	380-250-022	CONDO	\$7.46	403-094-031	SFR	\$1 4.94
380-231-020	VSFR	\$7.46	380-250-023	CONDO	\$7.46	403-094-032	SFR	\$1 4.94
380-231-021	SFR	\$1 4.94	380-250-024	CONDO	\$7.46	403-094-033	SFR	\$1 4.94
380-231-029	SFR	\$1 4.94	403-091-001	SFR	\$1 4.94	403-121-001	SFR	\$1 4.94
380-231-030	SFR	\$1 4.94	403-091-002	SFR	\$1 4.94	403-121-002	SFR	\$1 4.94
380-231-031	SFR	\$1 4.94	403-091-003	SFR	\$1 4.94	403-121-003	SFR	\$1 4.94
380-231-032	SFR	\$1 4.94	403-091-004	SFR	\$1 4.94	403-121-004	SFR	\$1 4.94
380-231-033	SFR	\$1 4.94	403-091-005	SFR	\$1 4.94	403-121-005	SFR	\$1 4.94
380-231-035	SFR	\$1 4.94	403-091-006	SFR	\$1 4.94	403-121-006	SFR	\$1 4.94
380-231-036	SFR	\$1 4.94	403-091-007	SFR	\$1 4.94	403-121-007	SFR	\$1 4.94
380-231-037	SFR	\$1 4.94	403-091-008	SFR	\$1 4.94	403-121-008	SFR	\$1 4.94
380-231-038	SFR	\$1 4.94	403-092-001	SFR	\$1 4.94	403-121-009	SFR	\$1 4.94
380-231-039	SFR	\$1 4.94	403-092-002	SFR	\$1 4.94	403-121-010	SFR	\$1 4.94

CSA L-100 Countywide Street Lighting Final Annual Report  
 Fiscal Year 2016-17

FINAL ROLL

Assessor's Parcel Number	Property Class	FY16-17 Service Charge	Assessor's Parcel Number	Property Class	FY16-17 Service Charge	Assessor's Parcel Number	Property Class	FY16-17 Service Charge
403-121-011	SFR	\$1 4.94	403-124-003	SFR	\$1 4.94	403-132-001	SFR	\$1 4.94
403-121-012	SFR	\$1 4.94	403-124-004	SFR	\$1 4.94	403-132-002	SFR	\$1 4.94
403-121-013	SFR	\$1 4.94	403-124-005	SFR	\$1 4.94	403-132-003	SFR	\$1 4.94
403-122-001	SFR	\$1 4.94	403-124-006	SFR	\$1 4.94	403-132-004	SFR	\$1 4.94
403-122-002	SFR	\$1 4.94	403-124-007	SFR	\$1 4.94	403-132-005	SFR	\$1 4.94
403-122-003	SFR	\$1 4.94	403-124-008	SFR	\$1 4.94	403-132-006	SFR	\$1 4.94
403-122-004	SFR	\$1 4.94	403-124-009	SFR	\$1 4.94	403-132-007	SFR	\$1 4.94
403-122-005	SFR	\$1 4.94	403-124-010	SFR	\$1 4.94	403-132-008	SFR	\$1 4.94
403-122-006	SFR	\$1 4.94	403-124-011	SFR	\$1 4.94	403-132-009	SFR	\$1 4.94
403-122-007	SFR	\$1 4.94	403-124-012	SFR	\$1 4.94	403-132-010	SFR	\$1 4.94
403-122-008	SFR	\$1 4.94	403-124-013	SFR	\$1 4.94	403-132-011	SFR	\$1 4.94
403-122-009	SFR	\$1 4.94	403-124-014	SFR	\$1 4.94	403-132-012	SFR	\$1 4.94
403-122-010	SFR	\$1 4.94	403-124-015	SFR	\$1 4.94	403-132-013	SFR	\$1 4.94
403-122-011	SFR	\$1 4.94	403-124-016	SFR	\$1 4.94	403-132-014	SFR	\$1 4.94
403-122-012	SFR	\$1 4.94	403-124-017	SFR	\$1 4.94	403-132-015	SFR	\$1 4.94
403-122-013	SFR	\$1 4.94	403-124-018	SFR	\$1 4.94	403-132-016	SFR	\$1 4.94
403-122-014	SFR	\$1 4.94	403-124-019	SFR	\$1 4.94	403-132-017	SFR	\$1 4.94
403-122-015	SFR	\$1 4.94	403-124-020	SFR	\$1 4.94	403-132-018	SFR	\$1 4.94
403-122-016	SFR	\$1 4.94	403-124-021	SFR	\$1 4.94	403-132-019	SFR	\$1 4.94
403-122-017	SFR	\$1 4.94	403-124-022	SFR	\$1 4.94	403-132-020	SFR	\$1 4.94
403-122-018	SFR	\$1 4.94	403-124-023	SFR	\$1 4.94	403-132-021	SFR	\$1 4.94
403-122-019	SFR	\$1 4.94	403-124-024	SFR	\$1 4.94	403-132-022	SFR	\$1 4.94
403-122-020	SFR	\$1 4.94	403-124-025	SFR	\$1 4.94	403-133-001	SFR	\$1 4.94
403-122-021	SFR	\$1 4.94	403-124-026	SFR	\$1 4.94	403-133-002	SFR	\$1 4.94
403-122-022	SFR	\$1 4.94	403-124-027	SFR	\$1 4.94	403-133-003	SFR	\$1 4.94
403-122-023	SFR	\$1 4.94	403-124-028	SFR	\$1 4.94	403-133-004	SFR	\$1 4.94
403-123-001	SFR	\$1 4.94	403-131-001	SFR	\$1 4.94	403-133-005	SFR	\$1 4.94
403-123-002	SFR	\$1 4.94	403-131-002	SFR	\$1 4.94	403-133-006	SFR	\$1 4.94
403-123-003	SFR	\$1 4.94	403-131-003	SFR	\$1 4.94	403-133-007	SFR	\$1 4.94
403-123-004	SFR	\$1 4.94	403-131-004	SFR	\$1 4.94	403-133-008	SFR	\$1 4.94
403-123-005	SFR	\$1 4.94	403-131-005	SFR	\$1 4.94	403-133-009	SFR	\$1 4.94
403-123-006	SFR	\$1 4.94	403-131-006	SFR	\$1 4.94	403-133-010	SFR	\$1 4.94
403-123-007	SFR	\$1 4.94	403-131-007	SFR	\$1 4.94	403-133-011	SFR	\$1 4.94
403-123-008	SFR	\$1 4.94	403-131-008	SFR	\$1 4.94	403-141-003	SFR	\$1 4.94
403-123-009	SFR	\$1 4.94	403-131-009	SFR	\$1 4.94	403-141-004	SFR	\$1 4.94
403-123-010	SFR	\$1 4.94	403-131-010	SFR	\$1 4.94	403-141-005	SFR	\$1 4.94
403-123-011	SFR	\$1 4.94	403-131-011	SFR	\$1 4.94	403-142-001	SFR	\$1 4.94
403-123-012	SFR	\$1 4.94	403-131-012	SFR	\$1 4.94	403-142-002	SFR	\$1 4.94
403-123-013	SFR	\$1 4.94	403-131-013	SFR	\$1 4.94	403-142-003	SFR	\$1 4.94
403-123-014	SFR	\$1 4.94	403-131-014	SFR	\$1 4.94	403-142-004	SFR	\$1 4.94
403-123-015	SFR	\$1 4.94	403-131-015	SFR	\$1 4.94	403-142-005	SFR	\$1 4.94
403-123-016	SFR	\$1 4.94	403-131-016	SFR	\$1 4.94	403-142-006	SFR	\$1 4.94
403-123-017	SFR	\$1 4.94	403-131-017	SFR	\$1 4.94	403-142-007	SFR	\$1 4.94
403-123-018	SFR	\$1 4.94	403-131-018	SFR	\$1 4.94	403-142-008	SFR	\$1 4.94
403-123-019	SFR	\$1 4.94	403-131-019	SFR	\$1 4.94	403-142-009	SFR	\$1 4.94
403-123-020	SFR	\$1 4.94	403-131-020	SFR	\$1 4.94	403-143-001	SFR	\$1 4.94
403-123-021	SFR	\$1 4.94	403-131-021	SFR	\$1 4.94	403-143-002	SFR	\$1 4.94
403-123-022	SFR	\$1 4.94	403-131-022	SFR	\$1 4.94	403-143-003	SFR	\$1 4.94
403-123-023	SFR	\$1 4.94	403-131-023	SFR	\$1 4.94	403-143-004	SFR	\$1 4.94
403-123-024	SFR	\$1 4.94	403-131-024	SFR	\$1 4.94	403-143-005	SFR	\$1 4.94
403-124-001	SFR	\$1 4.94	403-131-025	SFR	\$1 4.94	403-143-006	SFR	\$1 4.94
403-124-002	SFR	\$1 4.94	403-131-026	SFR	\$1 4.94	403-143-007	SFR	\$1 4.94



CSA L-100 Countywide Street Lighting Final Annual Report  
Fiscal Year 2016-17

FINAL ROLL

Assessor's Parcel Number	Property Class	FY16-17 Service Charge	Assessor's Parcel Number	Property Class	FY16-17 Service Charge	Assessor's Parcel Number	Property Class	FY16-17 Service Charge
403-143-008	SFR	\$1 4.94	403-152-017	SFR	\$1 4.94	403-162-004	SFR	\$1 4.94
403-143-009	SFR	\$1 4.94	403-152-018	SFR	\$1 4.94	403-162-005	SFR	\$1 4.94
403-143-010	SFR	\$1 4.94	403-152-019	SFR	\$1 4.94	403-162-006	SFR	\$1 4.94
403-143-011	SFR	\$1 4.94	403-152-020	VSFR	\$7.46	403-162-007	SFR	\$1 4.94
403-143-012	SFR	\$1 4.94	403-153-001	SFR	\$1 4.94	403-162-008	SFR	\$1 4.94
403-143-013	SFR	\$1 4.94	403-153-002	SFR	\$1 4.94	403-162-009	SFR	\$1 4.94
403-143-014	SFR	\$1 4.94	403-153-003	SFR	\$1 4.94	403-162-010	SFR	\$1 4.94
403-143-015	SFR	\$1 4.94	403-153-004	SFR	\$1 4.94	403-162-011	SFR	\$1 4.94
403-143-016	SFR	\$1 4.94	403-153-005	SFR	\$1 4.94	403-162-012	SFR	\$1 4.94
403-144-001	SFR	\$1 4.94	403-153-006	SFR	\$1 4.94	403-162-013	SFR	\$1 4.94
403-144-002	SFR	\$1 4.94	403-153-007	SFR	\$1 4.94	403-162-014	SFR	\$1 4.94
403-144-003	SFR	\$1 4.94	403-153-008	SFR	\$1 4.94	403-162-015	SFR	\$1 4.94
403-144-004	SFR	\$1 4.94	403-153-009	SFR	\$1 4.94	403-162-016	SFR	\$1 4.94
403-144-005	SFR	\$1 4.94	403-153-010	SFR	\$1 4.94	403-163-001	SFR	\$1 4.94
403-144-006	SFR	\$1 4.94	403-153-011	SFR	\$1 4.94	403-163-002	SFR	\$1 4.94
403-144-007	SFR	\$1 4.94	403-153-012	SFR	\$1 4.94	403-163-003	SFR	\$1 4.94
403-144-008	SFR	\$1 4.94	403-153-013	SFR	\$1 4.94	403-163-004	SFR	\$1 4.94
403-144-009	SFR	\$1 4.94	403-153-014	SFR	\$1 4.94	403-163-005	SFR	\$1 4.94
403-144-010	SFR	\$1 4.94	403-153-015	SFR	\$1 4.94	403-163-006	SFR	\$1 4.94
403-145-001	SFR	\$1 4.94	403-153-016	SFR	\$1 4.94	403-163-007	SFR	\$1 4.94
403-145-002	SFR	\$1 4.94	403-153-017	SFR	\$1 4.94	403-163-008	SFR	\$1 4.94
403-145-003	SFR	\$1 4.94	403-153-018	SFR	\$1 4.94	403-163-009	SFR	\$1 4.94
403-146-001	SFR	\$1 4.94	403-153-019	SFR	\$1 4.94	403-163-010	SFR	\$1 4.94
403-146-002	SFR	\$1 4.94	403-153-020	SFR	\$1 4.94	403-163-011	SFR	\$1 4.94
403-146-003	SFR	\$1 4.94	403-153-021	SFR	\$1 4.94	403-163-012	SFR	\$1 4.94
403-151-001	SFR	\$1 4.94	403-153-022	SFR	\$1 4.94	403-163-013	SFR	\$1 4.94
403-151-002	SFR	\$1 4.94	403-153-023	SFR	\$1 4.94	403-163-014	SFR	\$1 4.94
403-151-003	SFR	\$1 4.94	403-153-024	SFR	\$1 4.94	403-163-015	SFR	\$1 4.94
403-151-004	SFR	\$1 4.94	403-154-001	SFR	\$1 4.94	403-163-016	SFR	\$1 4.94
403-151-005	SFR	\$1 4.94	403-154-002	SFR	\$1 4.94	403-164-001	SFR	\$1 4.94
403-151-006	SFR	\$1 4.94	403-154-003	SFR	\$1 4.94	403-164-002	SFR	\$1 4.94
403-151-007	SFR	\$1 4.94	403-154-004	SFR	\$1 4.94	403-164-003	SFR	\$1 4.94
403-151-008	SFR	\$1 4.94	403-154-005	SFR	\$1 4.94	403-164-004	SFR	\$1 4.94
403-151-009	SFR	\$1 4.94	403-154-006	SFR	\$1 4.94	403-164-005	SFR	\$1 4.94
403-151-010	SFR	\$1 4.94	403-154-007	SFR	\$1 4.94	403-164-006	SFR	\$1 4.94
403-151-011	SFR	\$1 4.94	403-154-008	SFR	\$1 4.94	403-164-007	SFR	\$1 4.94
403-152-001	SFR	\$1 4.94	403-155-001	SFR	\$1 4.94	403-164-008	SFR	\$1 4.94
403-152-002	SFR	\$1 4.94	403-155-002	SFR	\$1 4.94	403-164-009	SFR	\$1 4.94
403-152-003	SFR	\$1 4.94	403-155-003	SFR	\$1 4.94	403-164-010	SFR	\$1 4.94
403-152-004	SFR	\$1 4.94	403-155-004	SFR	\$1 4.94	403-164-011	SFR	\$1 4.94
403-152-005	SFR	\$1 4.94	403-155-005	SFR	\$1 4.94	403-164-012	SFR	\$1 4.94
403-152-006	SFR	\$1 4.94	403-155-006	SFR	\$1 4.94	403-164-013	SFR	\$1 4.94
403-152-007	SFR	\$1 4.94	403-155-007	SFR	\$1 4.94	403-164-014	SFR	\$1 4.94
403-152-008	SFR	\$1 4.94	403-155-008	SFR	\$1 4.94	403-164-015	SFR	\$1 4.94
403-152-009	SFR	\$1 4.94	403-155-009	SFR	\$1 4.94	403-165-001	SFR	\$1 4.94
403-152-010	SFR	\$1 4.94	403-155-010	SFR	\$1 4.94	403-165-002	SFR	\$1 4.94
403-152-011	SFR	\$1 4.94	403-161-001	SFR	\$1 4.94	403-165-003	SFR	\$1 4.94
403-152-012	SFR	\$1 4.94	403-161-002	SFR	\$1 4.94	403-165-004	SFR	\$1 4.94
403-152-013	SFR	\$1 4.94	403-161-003	SFR	\$1 4.94	403-165-005	SFR	\$1 4.94
403-152-014	SFR	\$1 4.94	403-162-001	SFR	\$1 4.94	403-165-006	SFR	\$1 4.94
403-152-015	SFR	\$1 4.94	403-162-002	SFR	\$1 4.94	403-165-007	SFR	\$1 4.94
403-152-016	SFR	\$1 4.94	403-162-003	SFR	\$1 4.94	403-165-008	SFR	\$1 4.94

CSA L-100 Countywide Street Lighting Final Annual Report  
Fiscal Year 2016-17

FINAL ROLL

Assessor's Parcel Number	Property Class	FY16-17 Service Charge	Assessor's Parcel Number	Property Class	FY16-17 Service Charge	Assessor's Parcel Number	Property Class	FY16-17 Service Charge
403-165-009	SFR	\$1 4.94	403-174-004	SFR	\$1 4.94	403-177-012	SFR	\$1 4.94
403-165-010	SFR	\$1 4.94	403-174-005	SFR	\$1 4.94	403-177-013	SFR	\$1 4.94
403-165-011	SFR	\$1 4.94	403-174-006	SFR	\$1 4.94	403-177-014	SFR	\$1 4.94
403-165-012	SFR	\$1 4.94	403-174-007	SFR	\$1 4.94	403-177-015	SFR	\$1 4.94
403-165-013	SFR	\$1 4.94	403-174-008	SFR	\$1 4.94	403-177-016	SFR	\$1 4.94
403-165-014	SFR	\$1 4.94	403-174-009	SFR	\$1 4.94	403-177-017	SFR	\$1 4.94
403-165-015	SFR	\$1 4.94	403-174-010	SFR	\$1 4.94	403-177-018	SFR	\$1 4.94
403-165-016	SFR	\$1 4.94	403-174-011	SFR	\$1 4.94	403-177-019	SFR	\$1 4.94
403-165-017	SFR	\$1 4.94	403-174-012	SFR	\$1 4.94	403-177-020	SFR	\$1 4.94
403-165-018	SFR	\$1 4.94	403-175-001	SFR	\$1 4.94	403-177-021	SFR	\$1 4.94
403-165-019	SFR	\$1 4.94	403-175-002	SFR	\$1 4.94	403-177-022	SFR	\$1 4.94
403-165-020	SFR	\$1 4.94	403-175-003	SFR	\$1 4.94	403-181-001	SFR	\$1 4.94
403-165-021	SFR	\$1 4.94	403-175-004	SFR	\$1 4.94	403-181-002	SFR	\$1 4.94
403-166-001	SFR	\$1 4.94	403-175-005	SFR	\$1 4.94	403-181-003	SFR	\$1 4.94
403-167-001	SFR	\$1 4.94	403-175-006	SFR	\$1 4.94	403-181-004	SFR	\$1 4.94
403-167-002	SFR	\$1 4.94	403-175-007	SFR	\$1 4.94	403-181-005	SFR	\$1 4.94
403-167-003	SFR	\$1 4.94	403-175-008	SFR	\$1 4.94	403-181-006	SFR	\$1 4.94
403-167-004	SFR	\$1 4.94	403-175-009	SFR	\$1 4.94	403-181-007	SFR	\$1 4.94
403-167-005	SFR	\$1 4.94	403-175-010	SFR	\$1 4.94	403-181-008	SFR	\$1 4.94
403-167-006	SFR	\$1 4.94	403-175-011	SFR	\$1 4.94	403-181-009	SFR	\$1 4.94
403-167-007	SFR	\$1 4.94	403-175-012	SFR	\$1 4.94	403-181-010	SFR	\$1 4.94
403-168-004	INST	\$74.70	403-175-013	SFR	\$1 4.94	403-181-011	SFR	\$1 4.94
403-171-001	SFR	\$1 4.94	403-175-014	SFR	\$1 4.94	403-181-012	SFR	\$1 4.94
403-171-002	SFR	\$1 4.94	403-175-015	SFR	\$1 4.94	403-181-013	SFR	\$1 4.94
403-171-003	SFR	\$1 4.94	403-175-016	SFR	\$1 4.94	403-181-014	SFR	\$1 4.94
403-171-006	SFR	\$1 4.94	403-175-017	SFR	\$1 4.94	403-181-015	SFR	\$1 4.94
403-171-007	SFR	\$1 4.94	403-175-018	SFR	\$1 4.94	403-181-016	SFR	\$1 4.94
403-171-008	SFR	\$1 4.94	403-175-019	SFR	\$1 4.94	403-181-017	SFR	\$1 4.94
403-171-009	SFR	\$1 4.94	403-175-020	SFR	\$1 4.94	403-181-018	SFR	\$1 4.94
403-171-010	SFR	\$1 4.94	403-175-021	SFR	\$1 4.94	403-181-019	SFR	\$1 4.94
403-171-011	SFR	\$1 4.94	403-175-022	SFR	\$1 4.94	403-181-020	SFR	\$1 4.94
403-171-012	SFR	\$1 4.94	403-176-001	SFR	\$1 4.94	403-181-021	SFR	\$1 4.94
403-172-001	SFR	\$1 4.94	403-176-002	SFR	\$1 4.94	403-181-022	SFR	\$1 4.94
403-172-002	SFR	\$1 4.94	403-176-003	SFR	\$1 4.94	403-181-023	SFR	\$1 4.94
403-172-003	SFR	\$1 4.94	403-176-004	SFR	\$1 4.94	403-181-024	SFR	\$1 4.94
403-172-004	SFR	\$1 4.94	403-176-005	SFR	\$1 4.94	403-181-025	SFR	\$1 4.94
403-172-005	SFR	\$1 4.94	403-176-006	SFR	\$1 4.94	403-181-026	SFR	\$1 4.94
403-172-006	SFR	\$1 4.94	403-176-007	SFR	\$1 4.94	403-181-027	SFR	\$1 4.94
403-172-007	SFR	\$1 4.94	403-176-008	SFR	\$1 4.94	403-181-028	SFR	\$1 4.94
403-172-008	SFR	\$1 4.94	403-176-009	SFR	\$1 4.94	403-181-029	SFR	\$1 4.94
403-172-009	SFR	\$1 4.94	403-176-010	SFR	\$1 4.94	403-181-030	SFR	\$1 4.94
403-172-010	SFR	\$1 4.94	403-177-001	SFR	\$1 4.94	403-181-031	SFR	\$1 4.94
403-172-011	SFR	\$1 4.94	403-177-002	SFR	\$1 4.94	403-182-001	SFR	\$1 4.94
403-172-012	SFR	\$1 4.94	403-177-003	SFR	\$1 4.94	403-182-002	SFR	\$1 4.94
403-172-013	SFR	\$1 4.94	403-177-004	SFR	\$1 4.94	403-182-003	SFR	\$1 4.94
403-172-014	SFR	\$1 4.94	403-177-005	SFR	\$1 4.94	403-182-004	SFR	\$1 4.94
403-172-015	SFR	\$1 4.94	403-177-006	SFR	\$1 4.94	403-182-005	SFR	\$1 4.94
403-173-001	SFR	\$1 4.94	403-177-007	SFR	\$1 4.94	403-182-006	SFR	\$1 4.94
403-173-002	SFR	\$1 4.94	403-177-008	SFR	\$1 4.94	403-182-007	SFR	\$1 4.94
403-174-001	SFR	\$1 4.94	403-177-009	SFR	\$1 4.94	403-182-008	SFR	\$1 4.94
403-174-002	SFR	\$1 4.94	403-177-010	SFR	\$1 4.94	403-182-009	SFR	\$1 4.94
403-174-003	SFR	\$1 4.94	403-177-011	SFR	\$1 4.94	403-182-010	SFR	\$1 4.94

CSA L-100 Countywide Street Lighting Final Annual Report  
Fiscal Year 2016-17

FINAL ROLL

Assessor's Parcel Number	Property Class	FY16-17 Service Charge	Assessor's Parcel Number	Property Class	FY16-17 Service Charge	Assessor's Parcel Number	Property Class	FY16-17 Service Charge
403-182-011	SFR	\$1 4.94	403-192-002	SFR	\$1 4.94	403-193-021	SFR	\$1 4.94
403-182-012	SFR	\$1 4.94	403-192-003	SFR	\$1 4.94	403-193-022	SFR	\$1 4.94
403-182-013	SFR	\$1 4.94	403-192-004	SFR	\$1 4.94	403-193-023	SFR	\$1 4.94
403-182-014	SFR	\$1 4.94	403-192-005	SFR	\$1 4.94	403-193-024	SFR	\$1 4.94
403-182-015	SFR	\$1 4.94	403-192-006	SFR	\$1 4.94	403-193-025	SFR	\$1 4.94
403-182-016	SFR	\$1 4.94	403-192-007	SFR	\$1 4.94	403-193-026	SFR	\$1 4.94
403-182-017	SFR	\$1 4.94	403-192-008	SFR	\$1 4.94	403-193-027	SFR	\$1 4.94
403-182-021	SFR	\$1 4.94	403-192-009	SFR	\$1 4.94	403-193-028	SFR	\$1 4.94
403-184-002	SFR	\$1 4.94	403-192-010	SFR	\$1 4.94	403-201-001	SFR	\$1 4.94
403-184-003	SFR	\$1 4.94	403-192-011	SFR	\$1 4.94	403-201-002	SFR	\$1 4.94
403-184-004	SFR	\$1 4.94	403-192-012	SFR	\$1 4.94	403-201-003	SFR	\$1 4.94
403-184-005	SFR	\$1 4.94	403-192-013	SFR	\$1 4.94	403-201-004	SFR	\$1 4.94
403-184-006	SFR	\$1 4.94	403-192-014	SFR	\$1 4.94	403-201-005	SFR	\$1 4.94
403-184-007	SFR	\$1 4.94	403-192-015	SFR	\$1 4.94	403-201-006	SFR	\$1 4.94
403-184-008	SFR	\$1 4.94	403-192-016	SFR	\$1 4.94	403-201-007	SFR	\$1 4.94
403-184-009	SFR	\$1 4.94	403-192-017	SFR	\$1 4.94	403-201-008	SFR	\$1 4.94
403-184-010	SFR	\$1 4.94	403-192-018	SFR	\$1 4.94	403-201-009	SFR	\$1 4.94
403-185-001	SFR	\$1 4.94	403-192-019	SFR	\$1 4.94	403-201-010	SFR	\$1 4.94
403-185-002	SFR	\$1 4.94	403-192-020	SFR	\$1 4.94	403-201-011	SFR	\$1 4.94
403-185-003	SFR	\$1 4.94	403-192-021	SFR	\$1 4.94	403-201-012	SFR	\$1 4.94
403-185-004	SFR	\$1 4.94	403-192-022	SFR	\$1 4.94	403-201-013	VSFR	\$7.46
403-185-005	SFR	\$1 4.94	403-192-023	SFR	\$1 4.94	403-202-002	SFR	\$1 4.94
403-185-006	SFR	\$1 4.94	403-192-024	SFR	\$1 4.94	403-202-003	SFR	\$1 4.94
403-185-007	SFR	\$1 4.94	403-192-025	SFR	\$1 4.94	403-202-004	SFR	\$1 4.94
403-185-008	SFR	\$1 4.94	403-192-026	SFR	\$1 4.94	403-202-005	SFR	\$1 4.94
403-185-009	SFR	\$1 4.94	403-192-027	SFR	\$1 4.94	403-202-006	SFR	\$1 4.94
403-185-010	SFR	\$1 4.94	403-192-028	SFR	\$1 4.94	403-202-007	SFR	\$1 4.94
403-185-011	SFR	\$1 4.94	403-192-029	SFR	\$1 4.94	403-202-008	SFR	\$1 4.94
403-185-012	SFR	\$1 4.94	403-192-030	SFR	\$1 4.94	403-202-009	SFR	\$1 4.94
403-186-001	SFR	\$1 4.94	403-192-031	SFR	\$1 4.94	403-202-011	VCOM	\$7.46
403-186-002	SFR	\$1 4.94	403-192-032	SFR	\$1 4.94	403-202-012	COM	\$74.70
403-186-003	SFR	\$1 4.94	403-192-033	SFR	\$1 4.94	403-211-001	COM	\$74.70
403-186-004	SFR	\$1 4.94	403-193-001	SFR	\$1 4.94	403-211-003	SFR	\$1 4.94
403-186-005	SFR	\$1 4.94	403-193-002	SFR	\$1 4.94	403-211-004	SFR	\$1 4.94
403-191-001	SFR	\$1 4.94	403-193-003	SFR	\$1 4.94	403-211-005	SFR	\$1 4.94
403-191-002	SFR	\$1 4.94	403-193-004	SFR	\$1 4.94	403-211-006	SFR	\$1 4.94
403-191-003	SFR	\$1 4.94	403-193-005	SFR	\$1 4.94	403-211-007	SFR	\$1 4.94
403-191-004	SFR	\$1 4.94	403-193-006	SFR	\$1 4.94	403-211-008	SFR	\$1 4.94
403-191-005	SFR	\$1 4.94	403-193-007	SFR	\$1 4.94	403-211-009	SFR	\$1 4.94
403-191-006	SFR	\$1 4.94	403-193-008	SFR	\$1 4.94	403-211-010	SFR	\$1 4.94
403-191-007	SFR	\$1 4.94	403-193-009	SFR	\$1 4.94	403-211-011	SFR	\$1 4.94
403-191-008	SFR	\$1 4.94	403-193-010	SFR	\$1 4.94	403-211-014	SFR	\$1 4.94
403-191-009	SFR	\$1 4.94	403-193-011	SFR	\$1 4.94	403-211-015	SFR	\$1 4.94
403-191-010	SFR	\$1 4.94	403-193-012	SFR	\$1 4.94	403-211-016	SFR	\$1 4.94
403-191-011	SFR	\$1 4.94	403-193-013	SFR	\$1 4.94	403-211-017	SFR	\$1 4.94
403-191-012	SFR	\$1 4.94	403-193-014	SFR	\$1 4.94	403-211-018	SFR	\$1 4.94
403-191-013	SFR	\$1 4.94	403-193-015	SFR	\$1 4.94	403-211-019	SFR	\$1 4.94
403-191-014	SFR	\$1 4.94	403-193-016	SFR	\$1 4.94	403-211-020	SFR	\$1 4.94
403-191-015	SFR	\$1 4.94	403-193-017	SFR	\$1 4.94	403-211-021	SFR	\$1 4.94
403-191-016	SFR	\$1 4.94	403-193-018	SFR	\$1 4.94	403-211-024	VCOM	\$7.46
403-191-017	SFR	\$1 4.94	403-193-019	SFR	\$1 4.94	403-211-027	COM	\$74.70
403-192-001	SFR	\$1 4.94	403-193-020	SFR	\$1 4.94	403-211-028	SFR	\$1 4.94

Assessor's Parcel Number	Property Class	FY16-17 Service Charge	Assessor's Parcel Number	Property Class	FY16-17 Service Charge	Assessor's Parcel Number	Property Class	FY16-17 Service Charge
403-211-029	SFR	\$1 4.94	403-271-004	SFR	\$1 4.94	403-274-019	SFR	\$1 4.94
403-212-001	SFR	\$1 4.94	403-271-005	SFR	\$1 4.94	403-301-001	SFR	\$1 4.94
403-212-002	SFR	\$1 4.94	403-271-006	SFR	\$1 4.94	403-301-002	SFR	\$1 4.94
403-212-003	SFR	\$1 4.94	403-271-007	SFR	\$1 4.94	403-301-003	SFR	\$1 4.94
403-212-004	SFR	\$1 4.94	403-271-008	SFR	\$1 4.94	403-301-004	SFR	\$1 4.94
403-212-005	SFR	\$1 4.94	403-271-009	SFR	\$1 4.94	403-301-007	SFR	\$1 4.94
403-212-006	SFR	\$1 4.94	403-271-010	SFR	\$1 4.94	403-301-008	SFR	\$1 4.94
403-212-007	SFR	\$1 4.94	403-271-011	SFR	\$1 4.94	403-301-009	SFR	\$1 4.94
403-212-008	SFR	\$1 4.94	403-271-012	SFR	\$1 4.94	403-301-010	SFR	\$1 4.94
403-212-009	SFR	\$1 4.94	403-271-013	SFR	\$1 4.94	403-301-011	SFR	\$1 4.94
403-212-010	SFR	\$1 4.94	403-271-014	SFR	\$1 4.94	403-301-012	SFR	\$1 4.94
403-212-011	SFR	\$1 4.94	403-272-002	SFR	\$1 4.94	403-301-013	SFR	\$1 4.94
403-212-012	SFR	\$1 4.94	403-272-003	SFR	\$1 4.94	403-301-014	SFR	\$1 4.94
403-212-013	SFR	\$1 4.94	403-272-004	SFR	\$1 4.94	403-301-015	SFR	\$1 4.94
403-212-014	SFR	\$1 4.94	403-272-005	SFR	\$1 4.94	403-301-016	SFR	\$1 4.94
403-212-015	SFR	\$1 4.94	403-272-006	SFR	\$1 4.94	403-301-017	SFR	\$1 4.94
403-212-016	SFR	\$1 4.94	403-272-007	SFR	\$1 4.94	403-301-018	SFR	\$1 4.94
403-212-017	SFR	\$1 4.94	403-272-008	SFR	\$1 4.94	403-301-019	SFR	\$1 4.94
403-212-018	SFR	\$1 4.94	403-272-009	SFR	\$1 4.94	403-301-020	SFR	\$1 4.94
403-212-019	SFR	\$1 4.94	403-272-010	SFR	\$1 4.94	403-301-021	SFR	\$1 4.94
403-212-020	SFR	\$1 4.94	403-272-011	SFR	\$1 4.94	403-301-022	SFR	\$1 4.94
403-212-021	SFR	\$1 4.94	403-272-012	SFR	\$1 4.94	403-301-023	SFR	\$1 4.94
403-240-003	SFR	\$1 4.94	403-272-013	SFR	\$1 4.94	403-302-001	SFR	\$1 4.94
403-240-004	SFR	\$1 4.94	403-272-014	SFR	\$1 4.94	403-302-002	SFR	\$1 4.94
403-240-005	SFR	\$1 4.94	403-272-015	SFR	\$1 4.94	403-302-003	SFR	\$1 4.94
403-240-006	SFR	\$1 4.94	403-272-016	SFR	\$1 4.94	403-302-004	SFR	\$1 4.94
403-240-007	SFR	\$1 4.94	403-272-017	SFR	\$1 4.94	403-302-005	SFR	\$1 4.94
403-240-008	SFR	\$1 4.94	403-272-018	SFR	\$1 4.94	403-302-006	SFR	\$1 4.94
403-240-009	SFR	\$1 4.94	403-272-019	SFR	\$1 4.94	403-302-007	SFR	\$1 4.94
403-240-010	SFR	\$1 4.94	403-272-020	SFR	\$1 4.94	403-302-008	SFR	\$1 4.94
403-251-001	SFR	\$1 4.94	403-273-001	SFR	\$1 4.94	403-302-009	SFR	\$1 4.94
403-251-002	SFR	\$1 4.94	403-273-002	SFR	\$1 4.94	403-302-010	SFR	\$1 4.94
403-251-003	SFR	\$1 4.94	403-273-003	SFR	\$1 4.94	403-302-011	SFR	\$1 4.94
403-251-004	SFR	\$1 4.94	403-273-004	SFR	\$1 4.94	403-302-012	SFR	\$1 4.94
403-251-005	SFR	\$1 4.94	403-274-001	SFR	\$1 4.94	403-302-013	SFR	\$1 4.94
403-251-006	SFR	\$1 4.94	403-274-002	SFR	\$1 4.94	403-302-014	SFR	\$1 4.94
403-251-007	SFR	\$1 4.94	403-274-003	SFR	\$1 4.94	403-302-015	SFR	\$1 4.94
403-251-008	SFR	\$1 4.94	403-274-004	SFR	\$1 4.94	403-302-016	SFR	\$1 4.94
403-252-001	SFR	\$1 4.94	403-274-005	SFR	\$1 4.94	403-302-017	SFR	\$1 4.94
403-252-002	SFR	\$1 4.94	403-274-006	SFR	\$1 4.94	403-302-018	SFR	\$1 4.94
403-252-003	SFR	\$1 4.94	403-274-007	SFR	\$1 4.94	403-311-001	SFR	\$1 4.94
403-252-004	SFR	\$1 4.94	403-274-008	SFR	\$1 4.94	403-311-002	SFR	\$1 4.94
403-253-001	SFR	\$1 4.94	403-274-009	SFR	\$1 4.94	403-311-003	SFR	\$1 4.94
403-253-002	SFR	\$1 4.94	403-274-010	SFR	\$1 4.94	403-311-004	SFR	\$1 4.94
403-253-003	SFR	\$1 4.94	403-274-011	SFR	\$1 4.94	403-311-005	SFR	\$1 4.94
403-253-004	SFR	\$1 4.94	403-274-012	SFR	\$1 4.94	403-311-006	SFR	\$1 4.94
403-253-005	SFR	\$1 4.94	403-274-013	SFR	\$1 4.94	403-311-007	SFR	\$1 4.94
403-253-006	SFR	\$1 4.94	403-274-014	SFR	\$1 4.94	403-311-008	SFR	\$1 4.94
403-253-007	SFR	\$1 4.94	403-274-015	SFR	\$1 4.94	403-311-009	SFR	\$1 4.94
403-271-001	SFR	\$1 4.94	403-274-016	SFR	\$1 4.94	403-311-010	SFR	\$1 4.94
403-271-002	SFR	\$1 4.94	403-274-017	SFR	\$1 4.94	403-311-011	SFR	\$1 4.94
403-271-003	SFR	\$1 4.94	403-274-018	SFR	\$1 4.94	403-311-012	SFR	\$1 4.94

CSA L-100 Countywide Street Lighting Final Annual Report  
Fiscal Year 2016-17

FINAL ROLL

Assessor's Parcel Number	Property Class	FY16-17 Service Charge	Assessor's Parcel Number	Property Class	FY16-17 Service Charge	Assessor's Parcel Number	Property Class	FY16-17 Service Charge
403-311-013	SFR	\$1 4.94	403-322-006	SFR	\$1 4.94	403-333-016	SFR	\$1 4.94
403-311-014	SFR	\$1 4.94	403-322-007	SFR	\$1 4.94	403-333-017	SFR	\$1 4.94
403-311-015	SFR	\$1 4.94	403-322-008	SFR	\$1 4.94	403-333-018	SFR	\$1 4.94
403-312-001	SFR	\$1 4.94	403-322-009	SFR	\$1 4.94	403-333-019	SFR	\$1 4.94
403-312-002	SFR	\$1 4.94	403-322-010	SFR	\$1 4.94	403-333-020	SFR	\$1 4.94
403-312-003	SFR	\$1 4.94	403-322-011	SFR	\$1 4.94	403-341-001	SFR	\$1 4.94
403-312-004	SFR	\$1 4.94	403-322-012	SFR	\$1 4.94	403-341-002	SFR	\$1 4.94
403-312-005	SFR	\$1 4.94	403-322-013	SFR	\$1 4.94	403-341-003	SFR	\$1 4.94
403-312-006	SFR	\$1 4.94	403-322-014	SFR	\$1 4.94	403-341-004	SFR	\$1 4.94
403-312-007	SFR	\$1 4.94	403-322-015	SFR	\$1 4.94	403-341-005	SFR	\$1 4.94
403-312-008	SFR	\$1 4.94	403-322-016	SFR	\$1 4.94	403-341-006	SFR	\$1 4.94
403-312-009	SFR	\$1 4.94	403-322-017	SFR	\$1 4.94	403-341-007	SFR	\$1 4.94
403-312-010	SFR	\$1 4.94	403-322-018	SFR	\$1 4.94	403-341-008	SFR	\$1 4.94
403-312-011	SFR	\$1 4.94	403-322-019	SFR	\$1 4.94	403-341-012	SFR	\$1 4.94
403-312-012	SFR	\$1 4.94	403-322-020	SFR	\$1 4.94	403-341-013	SFR	\$1 4.94
403-312-013	SFR	\$1 4.94	403-322-021	SFR	\$1 4.94	403-341-014	SFR	\$1 4.94
403-312-014	SFR	\$1 4.94	403-322-022	SFR	\$1 4.94	403-341-015	SFR	\$1 4.94
403-312-015	SFR	\$1 4.94	403-322-023	SFR	\$1 4.94	403-341-016	SFR	\$1 4.94
403-312-016	SFR	\$1 4.94	403-322-024	SFR	\$1 4.94	403-341-017	SFR	\$1 4.94
403-312-017	SFR	\$1 4.94	403-322-025	SFR	\$1 4.94	403-341-018	SFR	\$1 4.94
403-312-018	SFR	\$1 4.94	403-322-026	SFR	\$1 4.94	403-341-019	SFR	\$1 4.94
403-312-019	SFR	\$1 4.94	403-322-027	SFR	\$1 4.94	403-341-020	SFR	\$1 4.94
403-312-020	SFR	\$1 4.94	403-322-028	SFR	\$1 4.94	403-341-021	SFR	\$1 4.94
403-312-021	SFR	\$1 4.94	403-322-029	SFR	\$1 4.94	403-341-022	SFR	\$1 4.94
403-312-022	SFR	\$1 4.94	403-322-030	SFR	\$1 4.94	403-341-023	SFR	\$1 4.94
403-312-023	SFR	\$1 4.94	403-322-031	SFR	\$1 4.94	403-341-024	SFR	\$1 4.94
403-312-024	SFR	\$1 4.94	403-322-032	SFR	\$1 4.94	403-341-025	SFR	\$1 4.94
403-312-025	SFR	\$1 4.94	403-331-001	SFR	\$1 4.94	403-341-026	SFR	\$1 4.94
403-312-026	SFR	\$1 4.94	403-331-002	SFR	\$1 4.94	403-341-027	SFR	\$1 4.94
403-312-027	SFR	\$1 4.94	403-331-003	SFR	\$1 4.94	403-341-028	SFR	\$1 4.94
403-312-028	SFR	\$1 4.94	403-331-004	SFR	\$1 4.94	403-341-029	SFR	\$1 4.94
403-312-029	SFR	\$1 4.94	403-331-005	SFR	\$1 4.94	403-341-030	SFR	\$1 4.94
403-321-001	SFR	\$1 4.94	403-331-006	SFR	\$1 4.94	403-342-001	SFR	\$1 4.94
403-321-002	SFR	\$1 4.94	403-331-007	SFR	\$1 4.94	403-342-002	SFR	\$1 4.94
403-321-003	SFR	\$1 4.94	403-331-008	SFR	\$1 4.94	403-342-003	SFR	\$1 4.94
403-321-004	SFR	\$1 4.94	403-331-009	SFR	\$1 4.94	403-342-004	SFR	\$1 4.94
403-321-005	SFR	\$1 4.94	403-331-010	SFR	\$1 4.94	403-342-005	SFR	\$1 4.94
403-321-006	SFR	\$1 4.94	403-332-001	SFR	\$1 4.94	403-342-006	SFR	\$1 4.94
403-321-007	SFR	\$1 4.94	403-332-002	SFR	\$1 4.94	403-342-007	SFR	\$1 4.94
403-321-008	SFR	\$1 4.94	403-332-003	SFR	\$1 4.94	403-342-008	SFR	\$1 4.94
403-321-009	SFR	\$1 4.94	403-332-004	SFR	\$1 4.94	403-342-009	SFR	\$1 4.94
403-321-010	SFR	\$1 4.94	403-332-005	SFR	\$1 4.94	403-342-010	SFR	\$1 4.94
403-321-011	SFR	\$1 4.94	403-332-006	SFR	\$1 4.94	403-342-011	SFR	\$1 4.94
403-321-012	SFR	\$1 4.94	403-332-007	SFR	\$1 4.94	403-342-012	SFR	\$1 4.94
403-321-013	SFR	\$1 4.94	403-333-001	SFR	\$1 4.94	403-342-013	SFR	\$1 4.94
403-321-014	SFR	\$1 4.94	403-333-002	SFR	\$1 4.94	403-342-014	SFR	\$1 4.94
403-321-015	SFR	\$1 4.94	403-333-003	SFR	\$1 4.94	403-342-015	SFR	\$1 4.94
403-322-001	SFR	\$1 4.94	403-333-004	SFR	\$1 4.94	403-342-016	SFR	\$1 4.94
403-322-002	SFR	\$1 4.94	403-333-005	SFR	\$1 4.94	403-342-017	SFR	\$1 4.94
403-322-003	SFR	\$1 4.94	403-333-006	SFR	\$1 4.94	403-342-018	SFR	\$1 4.94
403-322-004	SFR	\$1 4.94	403-333-007	SFR	\$1 4.94	403-342-019	SFR	\$1 4.94
403-322-005	SFR	\$1 4.94	403-333-015	SFR	\$1 4.94	403-371-001	SFR	\$1 4.94

Assessor's Parcel Number	Property Class	FY16-17 Service Charge	Assessor's Parcel Number	Property Class	FY16-17 Service Charge	Assessor's Parcel Number	Property Class	FY16-17 Service Charge
403-372-001	SFR	\$1 4.94	403-377-006	SFR	\$1 4.94	403-391-019	SFR	\$1 4.94
403-372-002	SFR	\$1 4.94	403-377-007	SFR	\$1 4.94	403-391-020	SFR	\$1 4.94
403-372-003	SFR	\$1 4.94	403-377-008	SFR	\$1 4.94	403-391-021	SFR	\$1 4.94
403-372-004	SFR	\$1 4.94	403-377-009	MFR2	\$29.88	403-391-022	SFR	\$1 4.94
403-372-005	SFR	\$1 4.94	403-377-010	SFR	\$1 4.94	403-391-023	SFR	\$1 4.94
403-372-006	SFR	\$1 4.94	403-377-011	SFR	\$1 4.94	403-392-001	SFR	\$1 4.94
403-372-007	SFR	\$1 4.94	403-377-012	SFR	\$1 4.94	403-392-002	SFR	\$1 4.94
403-372-008	SFR	\$1 4.94	403-377-013	SFR	\$1 4.94	403-392-003	SFR	\$1 4.94
403-372-009	SFR	\$1 4.94	403-381-001	SFR	\$1 4.94	403-392-004	SFR	\$1 4.94
403-372-010	SFR	\$1 4.94	403-381-002	SFR	\$1 4.94	403-392-005	SFR	\$1 4.94
403-372-011	SFR	\$1 4.94	403-381-003	SFR	\$1 4.94	403-392-006	SFR	\$1 4.94
403-372-012	SFR	\$1 4.94	403-381-004	SFR	\$1 4.94	403-392-007	SFR	\$1 4.94
403-372-013	SFR	\$1 4.94	403-381-005	SFR	\$1 4.94	403-392-008	SFR	\$1 4.94
403-372-014	SFR	\$1 4.94	403-381-006	SFR	\$1 4.94	403-392-009	SFR	\$1 4.94
403-373-001	SFR	\$1 4.94	403-381-007	SFR	\$1 4.94	403-401-001	SFR	\$1 4.94
403-373-002	SFR	\$1 4.94	403-381-008	SFR	\$1 4.94	403-401-002	SFR	\$1 4.94
403-373-003	SFR	\$1 4.94	403-381-009	SFR	\$1 4.94	403-401-003	SFR	\$1 4.94
403-373-004	SFR	\$1 4.94	403-381-010	SFR	\$1 4.94	403-401-004	SFR	\$1 4.94
403-374-001	SFR	\$1 4.94	403-381-011	SFR	\$1 4.94	403-401-005	SFR	\$1 4.94
403-374-002	SFR	\$1 4.94	403-381-012	SFR	\$1 4.94	403-401-006	SFR	\$1 4.94
403-374-003	SFR	\$1 4.94	403-381-013	SFR	\$1 4.94	403-401-007	SFR	\$1 4.94
403-374-004	SFR	\$1 4.94	403-381-014	SFR	\$1 4.94	403-401-008	SFR	\$1 4.94
403-374-005	SFR	\$1 4.94	403-381-015	SFR	\$1 4.94	403-401-009	SFR	\$1 4.94
403-374-006	SFR	\$1 4.94	403-382-001	SFR	\$1 4.94	403-401-010	SFR	\$1 4.94
403-374-007	SFR	\$1 4.94	403-383-001	SFR	\$1 4.94	403-401-011	SFR	\$1 4.94
403-374-008	SFR	\$1 4.94	403-383-002	SFR	\$1 4.94	403-401-012	SFR	\$1 4.94
403-375-001	SFR	\$1 4.94	403-384-001	SFR	\$1 4.94	403-401-013	SFR	\$1 4.94
403-375-002	SFR	\$1 4.94	403-384-002	SFR	\$1 4.94	403-401-014	SFR	\$1 4.94
403-375-003	SFR	\$1 4.94	403-384-003	SFR	\$1 4.94	403-401-015	SFR	\$1 4.94
403-375-004	SFR	\$1 4.94	403-384-004	SFR	\$1 4.94	403-401-016	SFR	\$1 4.94
403-375-005	SFR	\$1 4.94	403-384-005	SFR	\$1 4.94	403-401-017	SFR	\$1 4.94
403-375-006	SFR	\$1 4.94	403-384-006	SFR	\$1 4.94	403-401-018	SFR	\$1 4.94
403-375-007	SFR	\$1 4.94	403-384-007	SFR	\$1 4.94	403-401-019	SFR	\$1 4.94
403-375-008	SFR	\$1 4.94	403-384-008	SFR	\$1 4.94	403-401-020	SFR	\$1 4.94
403-376-001	SFR	\$1 4.94	403-391-001	SFR	\$1 4.94	403-401-021	SFR	\$1 4.94
403-376-002	SFR	\$1 4.94	403-391-002	SFR	\$1 4.94	403-401-022	SFR	\$1 4.94
403-376-003	SFR	\$1 4.94	403-391-003	SFR	\$1 4.94	403-401-023	SFR	\$1 4.94
403-376-004	SFR	\$1 4.94	403-391-004	SFR	\$1 4.94	403-401-024	SFR	\$1 4.94
403-376-005	SFR	\$1 4.94	403-391-005	SFR	\$1 4.94	403-401-025	SFR	\$1 4.94
403-376-006	SFR	\$1 4.94	403-391-006	SFR	\$1 4.94	403-401-026	SFR	\$1 4.94
403-376-007	SFR	\$1 4.94	403-391-007	SFR	\$1 4.94	403-401-027	SFR	\$1 4.94
403-376-008	SFR	\$1 4.94	403-391-008	SFR	\$1 4.94	403-402-001	SFR	\$1 4.94
403-376-009	SFR	\$1 4.94	403-391-009	SFR	\$1 4.94	403-402-002	SFR	\$1 4.94
403-376-010	SFR	\$1 4.94	403-391-010	SFR	\$1 4.94	403-402-003	SFR	\$1 4.94
403-376-011	SFR	\$1 4.94	403-391-011	SFR	\$1 4.94	403-402-004	SFR	\$1 4.94
403-376-012	SFR	\$1 4.94	403-391-012	SFR	\$1 4.94	403-402-005	SFR	\$1 4.94
403-376-013	SFR	\$1 4.94	403-391-013	SFR	\$1 4.94	403-402-006	SFR	\$1 4.94
403-377-001	SFR	\$1 4.94	403-391-014	SFR	\$1 4.94	403-402-007	SFR	\$1 4.94
403-377-002	SFR	\$1 4.94	403-391-015	SFR	\$1 4.94	403-402-008	SFR	\$1 4.94
403-377-003	SFR	\$1 4.94	403-391-016	SFR	\$1 4.94	403-402-009	SFR	\$1 4.94
403-377-004	SFR	\$1 4.94	403-391-017	SFR	\$1 4.94	403-402-010	SFR	\$1 4.94
403-377-005	SFR	\$1 4.94	403-391-018	SFR	\$1 4.94	403-402-011	SFR	\$1 4.94

CSA L-100 Countywide Street Lighting Final Annual Report  
Fiscal Year 2016-17

FINAL ROLL

Assessor's Parcel Number	Property Class	FY16-17 Service Charge	Assessor's Parcel Number	Property Class	FY16-17 Service Charge	Assessor's Parcel Number	Property Class	FY16-17 Service Charge
403-402-012	SFR	\$1 4.94	403-443-004	SFR	\$1 4.94	403-453-008	SFR	\$1 4.94
403-403-001	SFR	\$1 4.94	403-443-005	SFR	\$1 4.94	403-453-009	SFR	\$1 4.94
403-403-002	SFR	\$1 4.94	403-443-006	SFR	\$1 4.94	403-453-010	SFR	\$1 4.94
403-403-003	SFR	\$1 4.94	403-443-007	SFR	\$1 4.94	403-453-011	SFR	\$1 4.94
403-403-004	SFR	\$1 4.94	403-443-008	SFR	\$1 4.94	403-453-012	SFR	\$1 4.94
403-403-005	SFR	\$1 4.94	403-443-009	SFR	\$1 4.94	403-453-013	SFR	\$1 4.94
403-403-006	SFR	\$1 4.94	403-443-010	SFR	\$1 4.94	403-453-014	SFR	\$1 4.94
403-403-007	SFR	\$1 4.94	403-443-011	SFR	\$1 4.94	403-453-015	SFR	\$1 4.94
403-404-001	SFR	\$1 4.94	403-443-012	SFR	\$1 4.94	403-453-016	SFR	\$1 4.94
403-404-002	SFR	\$1 4.94	403-443-013	SFR	\$1 4.94	403-453-018	SFR	\$1 4.94
403-404-003	SFR	\$1 4.94	403-443-014	SFR	\$1 4.94	403-453-021	SFR	\$1 4.94
403-404-004	SFR	\$1 4.94	403-443-015	SFR	\$1 4.94	403-461-001	SFR	\$1 4.94
403-441-009	SFR	\$1 4.94	403-444-001	SFR	\$1 4.94	403-461-002	SFR	\$1 4.94
403-441-010	SFR	\$1 4.94	403-444-002	SFR	\$1 4.94	403-461-003	VSFR	\$7.46
403-441-011	SFR	\$1 4.94	403-444-003	SFR	\$1 4.94	403-461-004	SFR	\$1 4.94
403-441-012	SFR	\$1 4.94	403-444-004	SFR	\$1 4.94	403-461-005	SFR	\$1 4.94
403-441-013	SFR	\$1 4.94	403-444-005	SFR	\$1 4.94	403-461-006	SFR	\$1 4.94
403-441-014	SFR	\$1 4.94	403-444-006	SFR	\$1 4.94	403-461-007	SFR	\$1 4.94
403-441-015	SFR	\$1 4.94	403-445-001	SFR	\$1 4.94	403-461-008	SFR	\$1 4.94
403-441-016	SFR	\$1 4.94	403-445-002	SFR	\$1 4.94	403-461-009	SFR	\$1 4.94
403-441-017	SFR	\$1 4.94	403-445-003	SFR	\$1 4.94	403-461-010	SFR	\$1 4.94
403-441-018	SFR	\$1 4.94	403-445-004	SFR	\$1 4.94	403-461-011	SFR	\$1 4.94
403-441-019	SFR	\$1 4.94	403-445-005	SFR	\$1 4.94	403-461-012	SFR	\$1 4.94
403-441-020	SFR	\$1 4.94	403-445-006	SFR	\$1 4.94	403-462-001	SFR	\$1 4.94
403-441-021	SFR	\$1 4.94	403-445-007	SFR	\$1 4.94	403-462-002	SFR	\$1 4.94
403-441-022	SFR	\$1 4.94	403-451-001	SFR	\$1 4.94	403-462-003	SFR	\$1 4.94
403-441-023	SFR	\$1 4.94	403-451-002	SFR	\$1 4.94	403-462-004	SFR	\$1 4.94
403-441-024	SFR	\$1 4.94	403-451-003	SFR	\$1 4.94	403-462-005	SFR	\$1 4.94
403-441-025	SFR	\$1 4.94	403-451-004	SFR	\$1 4.94	403-462-006	SFR	\$1 4.94
403-441-026	SFR	\$1 4.94	403-451-005	SFR	\$1 4.94	403-462-007	SFR	\$1 4.94
403-441-027	SFR	\$1 4.94	403-451-006	SFR	\$1 4.94	403-462-008	SFR	\$1 4.94
403-441-028	SFR	\$1 4.94	403-451-007	SFR	\$1 4.94	403-462-009	SFR	\$1 4.94
403-441-029	SFR	\$1 4.94	403-451-008	SFR	\$1 4.94	403-462-010	SFR	\$1 4.94
403-442-001	SFR	\$1 4.94	403-451-009	SFR	\$1 4.94	403-462-011	SFR	\$1 4.94
403-442-002	SFR	\$1 4.94	403-452-001	SFR	\$1 4.94	403-462-012	SFR	\$1 4.94
403-442-003	SFR	\$1 4.94	403-452-002	SFR	\$1 4.94	403-462-013	SFR	\$1 4.94
403-442-004	SFR	\$1 4.94	403-452-003	SFR	\$1 4.94	403-462-014	SFR	\$1 4.94
403-442-005	SFR	\$1 4.94	403-452-004	SFR	\$1 4.94	403-462-015	SFR	\$1 4.94
403-442-006	SFR	\$1 4.94	403-452-005	SFR	\$1 4.94	403-462-016	SFR	\$1 4.94
403-442-007	SFR	\$1 4.94	403-452-006	SFR	\$1 4.94	403-462-017	SFR	\$1 4.94
403-442-008	SFR	\$1 4.94	403-452-007	SFR	\$1 4.94	403-462-018	SFR	\$1 4.94
403-442-009	SFR	\$1 4.94	403-452-008	SFR	\$1 4.94	403-462-019	SFR	\$1 4.94
403-442-010	SFR	\$1 4.94	403-452-009	SFR	\$1 4.94	403-462-020	SFR	\$1 4.94
403-442-011	SFR	\$1 4.94	403-452-010	SFR	\$1 4.94	403-462-021	SFR	\$1 4.94
403-442-012	SFR	\$1 4.94	403-452-011	SFR	\$1 4.94	403-462-022	SFR	\$1 4.94
403-442-013	SFR	\$1 4.94	403-452-012	SFR	\$1 4.94	403-463-001	SFR	\$1 4.94
403-442-014	SFR	\$1 4.94	403-452-013	SFR	\$1 4.94	403-463-002	SFR	\$1 4.94
403-442-015	SFR	\$1 4.94	403-453-001	SFR	\$1 4.94	403-463-003	SFR	\$1 4.94
403-442-016	SFR	\$1 4.94	403-453-004	SFR	\$1 4.94	403-463-004	SFR	\$1 4.94
403-443-001	SFR	\$1 4.94	403-453-005	SFR	\$1 4.94	403-463-005	SFR	\$1 4.94
403-443-002	SFR	\$1 4.94	403-453-006	SFR	\$1 4.94	403-463-006	SFR	\$1 4.94
403-443-003	SFR	\$1 4.94	403-453-007	SFR	\$1 4.94	403-463-007	SFR	\$1 4.94



CSA L-100 Countywide Street Lighting Final Annual Report  
Fiscal Year 2016-17

FINAL ROLL

Assessor's Parcel Number	Property Class	FY16-17 Service Charge	Assessor's Parcel Number	Property Class	FY16-17 Service Charge	Assessor's Parcel Number	Property Class	FY16-17 Service Charge
403-463-008	SFR	\$1 4.94	403-471-035	SFR	\$1 4.94	403-483-002	SFR	\$1 4.94
403-463-009	SFR	\$1 4.94	403-471-036	SFR	\$1 4.94	403-483-003	SFR	\$1 4.94
403-463-010	SFR	\$1 4.94	403-471-037	SFR	\$1 4.94	403-483-004	SFR	\$1 4.94
403-463-011	SFR	\$1 4.94	403-471-038	SFR	\$1 4.94	403-483-005	SFR	\$1 4.94
403-463-012	SFR	\$1 4.94	403-471-039	SFR	\$1 4.94	403-483-006	SFR	\$1 4.94
403-463-013	SFR	\$1 4.94	403-471-040	SFR	\$1 4.94	403-483-007	SFR	\$1 4.94
403-463-014	SFR	\$1 4.94	403-471-041	SFR	\$1 4.94	403-483-008	SFR	\$1 4.94
403-463-015	SFR	\$1 4.94	403-471-042	SFR	\$1 4.94	403-483-009	SFR	\$1 4.94
403-463-016	SFR	\$1 4.94	403-471-043	SFR	\$1 4.94	403-483-010	SFR	\$1 4.94
403-463-017	SFR	\$1 4.94	403-471-044	SFR	\$1 4.94	403-483-011	SFR	\$1 4.94
403-464-001	SFR	\$1 4.94	403-472-001	SFR	\$1 4.94	403-483-012	SFR	\$1 4.94
403-464-002	SFR	\$1 4.94	403-472-002	SFR	\$1 4.94	403-483-013	SFR	\$1 4.94
403-464-003	SFR	\$1 4.94	403-472-003	SFR	\$1 4.94	403-483-014	SFR	\$1 4.94
403-464-004	SFR	\$1 4.94	403-472-004	SFR	\$1 4.94	403-483-015	SFR	\$1 4.94
403-464-005	SFR	\$1 4.94	403-472-005	SFR	\$1 4.94	403-483-016	SFR	\$1 4.94
403-464-006	SFR	\$1 4.94	403-472-006	SFR	\$1 4.94	403-483-017	SFR	\$1 4.94
403-464-007	SFR	\$1 4.94	403-472-007	SFR	\$1 4.94	403-483-018	SFR	\$1 4.94
403-464-008	SFR	\$1 4.94	403-472-008	SFR	\$1 4.94	403-483-019	SFR	\$1 4.94
403-471-001	SFR	\$1 4.94	403-472-009	SFR	\$1 4.94	403-483-020	SFR	\$1 4.94
403-471-002	SFR	\$1 4.94	403-472-010	SFR	\$1 4.94	403-483-021	SFR	\$1 4.94
403-471-003	SFR	\$1 4.94	403-472-011	SFR	\$1 4.94	403-484-001	SFR	\$1 4.94
403-471-004	SFR	\$1 4.94	403-472-012	SFR	\$1 4.94	403-484-002	SFR	\$1 4.94
403-471-005	SFR	\$1 4.94	403-472-013	SFR	\$1 4.94	403-484-003	SFR	\$1 4.94
403-471-006	SFR	\$1 4.94	403-472-014	SFR	\$1 4.94	403-484-004	SFR	\$1 4.94
403-471-007	SFR	\$1 4.94	403-472-015	SFR	\$1 4.94	403-484-005	SFR	\$1 4.94
403-471-008	SFR	\$1 4.94	403-472-016	SFR	\$1 4.94	403-484-006	SFR	\$1 4.94
403-471-009	SFR	\$1 4.94	403-472-017	SFR	\$1 4.94	403-484-007	SFR	\$1 4.94
403-471-010	SFR	\$1 4.94	403-472-018	SFR	\$1 4.94	403-484-008	SFR	\$1 4.94
403-471-011	SFR	\$1 4.94	403-472-019	SFR	\$1 4.94	403-484-009	SFR	\$1 4.94
403-471-012	SFR	\$1 4.94	403-482-019	SFR	\$1 4.94	403-484-010	SFR	\$1 4.94
403-471-013	SFR	\$1 4.94	403-482-020	SFR	\$1 4.94	403-484-011	SFR	\$1 4.94
403-471-014	SFR	\$1 4.94	403-482-021	SFR	\$1 4.94	403-484-012	SFR	\$1 4.94
403-471-015	SFR	\$1 4.94	403-482-022	SFR	\$1 4.94	403-484-013	SFR	\$1 4.94
403-471-016	SFR	\$1 4.94	403-482-023	SFR	\$1 4.94	403-484-014	SFR	\$1 4.94
403-471-017	SFR	\$1 4.94	403-482-024	SFR	\$1 4.94	403-484-015	SFR	\$1 4.94
403-471-018	SFR	\$1 4.94	403-482-025	SFR	\$1 4.94	403-484-016	SFR	\$1 4.94
403-471-019	SFR	\$1 4.94	403-482-026	SFR	\$1 4.94	403-484-017	SFR	\$1 4.94
403-471-020	SFR	\$1 4.94	403-482-027	SFR	\$1 4.94	403-484-018	SFR	\$1 4.94
403-471-021	SFR	\$1 4.94	403-482-028	SFR	\$1 4.94	403-484-019	SFR	\$1 4.94
403-471-022	SFR	\$1 4.94	403-482-029	SFR	\$1 4.94	403-484-020	SFR	\$1 4.94
403-471-023	SFR	\$1 4.94	403-482-030	SFR	\$1 4.94	403-484-021	SFR	\$1 4.94
403-471-024	SFR	\$1 4.94	403-482-031	SFR	\$1 4.94	403-484-022	SFR	\$1 4.94
403-471-025	SFR	\$1 4.94	403-482-032	SFR	\$1 4.94	403-484-023	SFR	\$1 4.94
403-471-026	SFR	\$1 4.94	403-482-033	SFR	\$1 4.94	403-490-001	SFR	\$1 4.94
403-471-027	SFR	\$1 4.94	403-482-034	SFR	\$1 4.94	403-490-002	SFR	\$1 4.94
403-471-028	SFR	\$1 4.94	403-482-036	SFR	\$1 4.94	403-490-003	SFR	\$1 4.94
403-471-029	SFR	\$1 4.94	403-482-037	SFR	\$1 4.94	403-490-004	SFR	\$1 4.94
403-471-030	SFR	\$1 4.94	403-482-038	SFR	\$1 4.94	403-490-005	SFR	\$1 4.94
403-471-031	SFR	\$1 4.94	403-482-039	SFR	\$1 4.94	403-490-006	SFR	\$1 4.94
403-471-032	SFR	\$1 4.94	403-482-040	SFR	\$1 4.94	403-490-007	SFR	\$1 4.94
403-471-033	SFR	\$1 4.94	403-482-041	SFR	\$1 4.94	403-490-008	SFR	\$1 4.94
403-471-034	SFR	\$1 4.94	403-483-001	SFR	\$1 4.94	403-490-009	SFR	\$1 4.94

CSA L-100 Countywide Street Lighting Final Annual Report  
Fiscal Year 2016-17

FINAL ROLL

Assessor's Parcel Number	Property Class	FY16-17 Service Charge	Assessor's Parcel Number	Property Class	FY16-17 Service Charge	Assessor's Parcel Number	Property Class	FY16-17 Service Charge
403-490-010	SFR	\$1 4.94	403-500-016	SFR	\$1 4.94	405-082-013	SFR	\$1 4.94
403-490-011	SFR	\$1 4.94	403-500-017	SFR	\$1 4.94	405-082-014	SFR	\$1 4.94
403-490-012	SFR	\$1 4.94	403-500-018	SFR	\$1 4.94	405-082-015	SFR	\$1 4.94
403-490-013	SFR	\$1 4.94	403-540-001	SFR	\$1 4.94	405-082-016	SFR	\$1 4.94
403-490-014	SFR	\$1 4.94	403-540-002	SFR	\$1 4.94	405-083-001	SFR	\$1 4.94
403-490-015	SFR	\$1 4.94	403-540-003	SFR	\$1 4.94	405-083-002	SFR	\$1 4.94
403-490-016	SFR	\$1 4.94	403-540-004	SFR	\$1 4.94	405-083-003	SFR	\$1 4.94
403-490-017	SFR	\$1 4.94	403-540-005	SFR	\$1 4.94	405-083-004	SFR	\$1 4.94
403-490-018	SFR	\$1 4.94	403-540-006	SFR	\$1 4.94	405-083-005	SFR	\$1 4.94
403-490-019	SFR	\$1 4.94	403-540-007	SFR	\$1 4.94	405-083-006	SFR	\$1 4.94
403-490-020	SFR	\$1 4.94	403-540-008	SFR	\$1 4.94	405-083-007	SFR	\$1 4.94
403-490-021	SFR	\$1 4.94	403-540-009	SFR	\$1 4.94	405-083-008	SFR	\$1 4.94
403-490-022	SFR	\$1 4.94	403-540-010	SFR	\$1 4.94	405-083-009	SFR	\$1 4.94
403-490-023	SFR	\$1 4.94	403-540-011	SFR	\$1 4.94	405-083-010	SFR	\$1 4.94
403-490-024	SFR	\$1 4.94	403-540-012	SFR	\$1 4.94	405-083-011	SFR	\$1 4.94
403-490-025	SFR	\$1 4.94	403-540-013	SFR	\$1 4.94	405-083-012	SFR	\$1 4.94
403-490-026	SFR	\$1 4.94	403-540-014	SFR	\$1 4.94	405-083-013	SFR	\$1 4.94
403-490-027	SFR	\$1 4.94	403-540-015	SFR	\$1 4.94	405-083-014	SFR	\$1 4.94
403-490-028	SFR	\$1 4.94	403-540-016	SFR	\$1 4.94	405-083-015	SFR	\$1 4.94
403-490-029	SFR	\$1 4.94	403-540-017	SFR	\$1 4.94	405-083-016	SFR	\$1 4.94
403-490-030	SFR	\$1 4.94	403-540-018	SFR	\$1 4.94	405-083-017	SFR	\$1 4.94
403-490-031	SFR	\$1 4.94	403-540-019	SFR	\$1 4.94	405-083-018	SFR	\$1 4.94
403-490-032	SFR	\$1 4.94	403-540-020	SFR	\$1 4.94	405-083-019	SFR	\$1 4.94
403-490-033	SFR	\$1 4.94	403-540-021	SFR	\$1 4.94	405-083-020	SFR	\$1 4.94
403-490-034	SFR	\$1 4.94	403-540-022	SFR	\$1 4.94	405-083-021	SFR	\$1 4.94
403-490-035	SFR	\$1 4.94	403-540-023	SFR	\$1 4.94	405-083-022	SFR	\$1 4.94
403-490-036	SFR	\$1 4.94	403-540-024	SFR	\$1 4.94	405-083-023	SFR	\$1 4.94
403-490-037	SFR	\$1 4.94	403-540-025	SFR	\$1 4.94	405-083-024	SFR	\$1 4.94
403-490-038	SFR	\$1 4.94	403-540-026	SFR	\$1 4.94	405-083-025	SFR	\$1 4.94
403-490-039	SFR	\$1 4.94	403-540-027	SFR	\$1 4.94	405-083-026	SFR	\$1 4.94
403-490-040	SFR	\$1 4.94	403-540-028	SFR	\$1 4.94	405-083-027	SFR	\$1 4.94
403-490-041	SFR	\$1 4.94	403-540-029	SFR	\$1 4.94	405-083-028	SFR	\$1 4.94
403-490-042	SFR	\$1 4.94	403-540-030	SFR	\$1 4.94	405-083-029	SFR	\$1 4.94
403-490-043	SFR	\$1 4.94	403-540-031	SFR	\$1 4.94	405-083-030	SFR	\$1 4.94
403-490-044	SFR	\$1 4.94	405-081-001	SFR	\$1 4.94	405-084-001	SFR	\$1 4.94
403-490-045	SFR	\$1 4.94	405-081-002	SFR	\$1 4.94	405-084-002	SFR	\$1 4.94
403-490-046	SFR	\$1 4.94	405-081-003	SFR	\$1 4.94	405-084-003	SFR	\$1 4.94
403-500-001	SFR	\$1 4.94	405-081-004	SFR	\$1 4.94	405-084-004	SFR	\$1 4.94
403-500-002	SFR	\$1 4.94	405-081-005	SFR	\$1 4.94	405-084-005	SFR	\$1 4.94
403-500-003	SFR	\$1 4.94	405-081-006	SFR	\$1 4.94	405-084-006	SFR	\$1 4.94
403-500-004	SFR	\$1 4.94	405-082-001	SFR	\$1 4.94	405-084-007	SFR	\$1 4.94
403-500-005	SFR	\$1 4.94	405-082-002	SFR	\$1 4.94	405-084-008	SFR	\$1 4.94
403-500-006	SFR	\$1 4.94	405-082-003	SFR	\$1 4.94	405-084-009	SFR	\$1 4.94
403-500-007	SFR	\$1 4.94	405-082-004	SFR	\$1 4.94	405-084-010	SFR	\$1 4.94
403-500-008	SFR	\$1 4.94	405-082-005	SFR	\$1 4.94	405-084-011	SFR	\$1 4.94
403-500-009	SFR	\$1 4.94	405-082-006	SFR	\$1 4.94	405-084-012	SFR	\$1 4.94
403-500-010	SFR	\$1 4.94	405-082-007	SFR	\$1 4.94	405-084-013	SFR	\$1 4.94
403-500-011	SFR	\$1 4.94	405-082-008	SFR	\$1 4.94	405-084-014	SFR	\$1 4.94
403-500-012	SFR	\$1 4.94	405-082-009	SFR	\$1 4.94	405-084-015	SFR	\$1 4.94
403-500-013	SFR	\$1 4.94	405-082-010	SFR	\$1 4.94	405-084-016	SFR	\$1 4.94
403-500-014	SFR	\$1 4.94	405-082-011	SFR	\$1 4.94	405-084-017	SFR	\$1 4.94
403-500-015	SFR	\$1 4.94	405-082-012	SFR	\$1 4.94	405-084-018	SFR	\$1 4.94

CSA L-100 Countywide Street Lighting Final Annual Report  
Fiscal Year 2016-17

FINAL ROLL

Assessor's Parcel Number	Property Class	FY16-17 Service Charge	Assessor's Parcel Number	Property Class	FY16-17 Service Charge	Assessor's Parcel Number	Property Class	FY16-17 Service Charge
405-084-019	SFR	\$1 4.94	405-093-007	SFR	\$1 4.94	405-103-018	SFR	\$1 4.94
405-084-020	SFR	\$1 4.94	405-093-008	SFR	\$1 4.94	405-103-019	SFR	\$1 4.94
405-084-021	SFR	\$1 4.94	405-093-009	SFR	\$1 4.94	405-103-020	SFR	\$1 4.94
405-084-022	SFR	\$1 4.94	405-093-010	SFR	\$1 4.94	405-103-021	SFR	\$1 4.94
405-084-023	SFR	\$1 4.94	405-093-011	SFR	\$1 4.94	405-103-022	SFR	\$1 4.94
405-084-024	SFR	\$1 4.94	405-093-012	SFR	\$1 4.94	405-103-023	SFR	\$1 4.94
405-084-025	SFR	\$1 4.94	405-093-013	SFR	\$1 4.94	405-103-024	SFR	\$1 4.94
405-084-026	SFR	\$1 4.94	405-093-014	SFR	\$1 4.94	405-103-025	SFR	\$1 4.94
405-091-001	SFR	\$1 4.94	405-093-015	SFR	\$1 4.94	405-103-026	SFR	\$1 4.94
405-091-002	SFR	\$1 4.94	405-093-016	SFR	\$1 4.94	405-104-001	SFR	\$1 4.94
405-091-003	SFR	\$1 4.94	405-093-017	SFR	\$1 4.94	405-104-002	SFR	\$1 4.94
405-091-004	SFR	\$1 4.94	405-093-018	SFR	\$1 4.94	405-104-003	SFR	\$1 4.94
405-091-005	SFR	\$1 4.94	405-093-019	SFR	\$1 4.94	405-104-004	SFR	\$1 4.94
405-091-006	SFR	\$1 4.94	405-093-020	SFR	\$1 4.94	405-104-005	SFR	\$1 4.94
405-091-007	SFR	\$1 4.94	405-093-021	SFR	\$1 4.94	405-104-006	SFR	\$1 4.94
405-091-008	SFR	\$1 4.94	405-093-022	SFR	\$1 4.94	405-104-007	SFR	\$1 4.94
405-091-009	SFR	\$1 4.94	405-094-001	SFR	\$1 4.94	405-104-008	SFR	\$1 4.94
405-091-010	SFR	\$1 4.94	405-094-002	SFR	\$1 4.94	405-104-009	SFR	\$1 4.94
405-091-011	SFR	\$1 4.94	405-094-003	SFR	\$1 4.94	405-104-010	SFR	\$1 4.94
405-091-012	SFR	\$1 4.94	405-094-004	SFR	\$1 4.94	405-104-011	SFR	\$1 4.94
405-091-013	SFR	\$1 4.94	405-094-005	SFR	\$1 4.94	405-104-012	SFR	\$1 4.94
405-091-014	SFR	\$1 4.94	405-094-006	SFR	\$1 4.94	405-104-013	SFR	\$1 4.94
405-091-015	SFR	\$1 4.94	405-094-007	SFR	\$1 4.94	405-104-014	SFR	\$1 4.94
405-092-001	SFR	\$1 4.94	405-094-008	SFR	\$1 4.94	405-104-015	SFR	\$1 4.94
405-092-002	SFR	\$1 4.94	405-094-009	SFR	\$1 4.94	405-104-016	SFR	\$1 4.94
405-092-003	SFR	\$1 4.94	405-094-010	SFR	\$1 4.94	405-104-017	SFR	\$1 4.94
405-092-004	SFR	\$1 4.94	405-101-001	SFR	\$1 4.94	405-104-018	SFR	\$1 4.94
405-092-005	SFR	\$1 4.94	405-101-002	SFR	\$1 4.94	405-104-019	SFR	\$1 4.94
405-092-006	SFR	\$1 4.94	405-101-003	SFR	\$1 4.94	405-104-020	SFR	\$1 4.94
405-092-007	SFR	\$1 4.94	405-102-001	SFR	\$1 4.94	405-104-021	SFR	\$1 4.94
405-092-008	SFR	\$1 4.94	405-102-002	SFR	\$1 4.94	405-104-022	SFR	\$1 4.94
405-092-009	SFR	\$1 4.94	405-102-003	SFR	\$1 4.94	405-104-023	SFR	\$1 4.94
405-092-010	SFR	\$1 4.94	405-102-004	SFR	\$1 4.94	405-104-024	SFR	\$1 4.94
405-092-011	SFR	\$1 4.94	405-102-005	SFR	\$1 4.94	405-104-025	SFR	\$1 4.94
405-092-012	SFR	\$1 4.94	405-102-006	SFR	\$1 4.94	405-104-026	SFR	\$1 4.94
405-092-013	SFR	\$1 4.94	405-103-001	SFR	\$1 4.94	405-104-027	SFR	\$1 4.94
405-092-014	SFR	\$1 4.94	405-103-002	SFR	\$1 4.94	405-104-028	SFR	\$1 4.94
405-092-015	SFR	\$1 4.94	405-103-003	SFR	\$1 4.94	405-104-029	SFR	\$1 4.94
405-092-016	SFR	\$1 4.94	405-103-004	SFR	\$1 4.94	405-104-030	SFR	\$1 4.94
405-092-017	SFR	\$1 4.94	405-103-005	SFR	\$1 4.94	405-111-001	SFR	\$1 4.94
405-092-018	SFR	\$1 4.94	405-103-006	SFR	\$1 4.94	405-111-002	SFR	\$1 4.94
405-092-019	SFR	\$1 4.94	405-103-007	SFR	\$1 4.94	405-111-003	SFR	\$1 4.94
405-092-020	SFR	\$1 4.94	405-103-008	SFR	\$1 4.94	405-111-004	SFR	\$1 4.94
405-092-021	SFR	\$1 4.94	405-103-009	SFR	\$1 4.94	405-111-005	SFR	\$1 4.94
405-092-022	SFR	\$1 4.94	405-103-010	SFR	\$1 4.94	405-111-006	SFR	\$1 4.94
405-092-023	SFR	\$1 4.94	405-103-011	SFR	\$1 4.94	405-111-007	SFR	\$1 4.94
405-093-001	SFR	\$1 4.94	405-103-012	SFR	\$1 4.94	405-111-008	SFR	\$1 4.94
405-093-002	SFR	\$1 4.94	405-103-013	SFR	\$1 4.94	405-111-009	SFR	\$1 4.94
405-093-003	SFR	\$1 4.94	405-103-014	SFR	\$1 4.94	405-111-010	SFR	\$1 4.94
405-093-004	SFR	\$1 4.94	405-103-015	SFR	\$1 4.94	405-111-011	SFR	\$1 4.94
405-093-005	SFR	\$1 4.94	405-103-016	SFR	\$1 4.94	405-111-012	SFR	\$1 4.94
405-093-006	SFR	\$1 4.94	405-103-017	VSFR	\$7.46	405-111-013	SFR	\$1 4.94

Assessor's Parcel Number	Property Class	FY16-17 Service Charge	Assessor's Parcel Number	Property Class	FY16-17 Service Charge	Assessor's Parcel Number	Property Class	FY16-17 Service Charge
405-111-014	SFR	\$1 4.94	405-112-033	SFR	\$1 4.94	405-132-011	SFR	\$1 4.94
405-111-015	SFR	\$1 4.94	405-112-034	SFR	\$1 4.94	405-132-012	SFR	\$1 4.94
405-111-016	SFR	\$1 4.94	405-113-002	SFR	\$1 4.94	405-132-013	SFR	\$1 4.94
405-111-017	SFR	\$1 4.94	405-113-003	SFR	\$1 4.94	405-132-014	SFR	\$1 4.94
405-111-018	SFR	\$1 4.94	405-113-004	SFR	\$1 4.94	405-132-015	SFR	\$1 4.94
405-111-019	SFR	\$1 4.94	405-113-005	SFR	\$1 4.94	405-132-016	SFR	\$1 4.94
405-111-020	SFR	\$1 4.94	405-113-006	SFR	\$1 4.94	405-132-017	SFR	\$1 4.94
405-111-021	SFR	\$1 4.94	405-113-007	SFR	\$1 4.94	405-132-018	SFR	\$1 4.94
405-111-022	SFR	\$1 4.94	405-113-008	SFR	\$1 4.94	405-132-019	SFR	\$1 4.94
405-111-023	SFR	\$1 4.94	405-113-009	SFR	\$1 4.94	405-132-020	SFR	\$1 4.94
405-111-024	SFR	\$1 4.94	405-113-010	SFR	\$1 4.94	405-132-021	SFR	\$1 4.94
405-111-025	SFR	\$1 4.94	405-113-011	SFR	\$1 4.94	405-132-022	SFR	\$1 4.94
405-111-026	SFR	\$1 4.94	405-113-012	SFR	\$1 4.94	405-132-023	SFR	\$1 4.94
405-111-027	SFR	\$1 4.94	405-113-013	SFR	\$1 4.94	405-132-024	SFR	\$1 4.94
405-111-028	SFR	\$1 4.94	405-113-014	SFR	\$1 4.94	405-132-025	SFR	\$1 4.94
405-111-029	SFR	\$1 4.94	405-113-015	SFR	\$1 4.94	405-132-026	SFR	\$1 4.94
405-111-030	SFR	\$1 4.94	405-113-016	SFR	\$1 4.94	405-132-027	SFR	\$1 4.94
405-111-031	SFR	\$1 4.94	405-122-001	SFR	\$1 4.94	405-132-028	SFR	\$1 4.94
405-111-032	SFR	\$1 4.94	405-122-002	SFR	\$1 4.94	405-132-029	SFR	\$1 4.94
405-111-033	SFR	\$1 4.94	405-122-003	SFR	\$1 4.94	405-132-030	SFR	\$1 4.94
405-112-001	SFR	\$1 4.94	405-122-004	SFR	\$1 4.94	405-133-001	SFR	\$1 4.94
405-112-002	SFR	\$1 4.94	405-122-005	SFR	\$1 4.94	405-133-002	SFR	\$1 4.94
405-112-003	SFR	\$1 4.94	405-122-008	SFR	\$1 4.94	405-133-003	SFR	\$1 4.94
405-112-004	SFR	\$1 4.94	405-122-009	SFR	\$1 4.94	405-133-004	SFR	\$1 4.94
405-112-005	SFR	\$1 4.94	405-122-010	SFR	\$1 4.94	405-133-005	SFR	\$1 4.94
405-112-006	SFR	\$1 4.94	405-122-011	SFR	\$1 4.94	405-133-006	SFR	\$1 4.94
405-112-007	SFR	\$1 4.94	405-122-012	SFR	\$1 4.94	405-133-007	SFR	\$1 4.94
405-112-008	SFR	\$1 4.94	405-122-013	SFR	\$1 4.94	405-133-008	SFR	\$1 4.94
405-112-009	SFR	\$1 4.94	405-122-014	SFR	\$1 4.94	405-133-009	SFR	\$1 4.94
405-112-010	SFR	\$1 4.94	405-122-015	SFR	\$1 4.94	405-133-010	SFR	\$1 4.94
405-112-011	SFR	\$1 4.94	405-122-016	SFR	\$1 4.94	405-133-011	SFR	\$1 4.94
405-112-012	SFR	\$1 4.94	405-122-017	SFR	\$1 4.94	405-133-012	SFR	\$1 4.94
405-112-013	SFR	\$1 4.94	405-122-018	SFR	\$1 4.94	405-133-013	SFR	\$1 4.94
405-112-014	SFR	\$1 4.94	405-122-019	SFR	\$1 4.94	405-133-014	SFR	\$1 4.94
405-112-015	SFR	\$1 4.94	405-122-020	SFR	\$1 4.94	405-133-015	SFR	\$1 4.94
405-112-016	SFR	\$1 4.94	405-122-021	SFR	\$1 4.94	405-133-016	SFR	\$1 4.94
405-112-017	SFR	\$1 4.94	405-122-022	SFR	\$1 4.94	405-133-017	SFR	\$1 4.94
405-112-018	SFR	\$1 4.94	405-122-023	SFR	\$1 4.94	405-133-018	SFR	\$1 4.94
405-112-019	SFR	\$1 4.94	405-122-024	SFR	\$1 4.94	405-133-019	SFR	\$1 4.94
405-112-020	SFR	\$1 4.94	405-122-025	SFR	\$1 4.94	405-133-020	SFR	\$1 4.94
405-112-021	SFR	\$1 4.94	405-122-026	SFR	\$1 4.94	405-133-021	SFR	\$1 4.94
405-112-022	SFR	\$1 4.94	405-122-032	IND	\$74.70	405-133-022	SFR	\$1 4.94
405-112-023	SFR	\$1 4.94	405-132-001	SFR	\$1 4.94	405-133-023	SFR	\$1 4.94
405-112-024	SFR	\$1 4.94	405-132-002	SFR	\$1 4.94	405-133-024	SFR	\$1 4.94
405-112-025	SFR	\$1 4.94	405-132-003	SFR	\$1 4.94	405-133-025	SFR	\$1 4.94
405-112-026	SFR	\$1 4.94	405-132-004	SFR	\$1 4.94	405-133-026	SFR	\$1 4.94
405-112-027	SFR	\$1 4.94	405-132-005	SFR	\$1 4.94	405-133-027	SFR	\$1 4.94
405-112-028	SFR	\$1 4.94	405-132-006	SFR	\$1 4.94	405-133-028	SFR	\$1 4.94
405-112-029	SFR	\$1 4.94	405-132-007	SFR	\$1 4.94	405-133-029	SFR	\$1 4.94
405-112-030	SFR	\$1 4.94	405-132-008	SFR	\$1 4.94	405-134-001	SFR	\$1 4.94
405-112-031	SFR	\$1 4.94	405-132-009	SFR	\$1 4.94	405-134-002	SFR	\$1 4.94
405-112-032	SFR	\$1 4.94	405-132-010	SFR	\$1 4.94	405-134-003	SFR	\$1 4.94

Assessor's Parcel Number	Property Class	FY16-17 Service Charge	Assessor's Parcel Number	Property Class	FY16-17 Service Charge	Assessor's Parcel Number	Property Class	FY16-17 Service Charge
405-134-004	SFR	\$1 4.94	405-141-025	SFR	\$1 4.94	405-151-016	SFR	\$1 4.94
405-134-005	SFR	\$1 4.94	405-142-001	SFR	\$1 4.94	405-151-017	SFR	\$1 4.94
405-134-006	SFR	\$1 4.94	405-142-002	SFR	\$1 4.94	405-151-018	SFR	\$1 4.94
405-134-007	SFR	\$1 4.94	405-142-003	SFR	\$1 4.94	405-151-019	SFR	\$1 4.94
405-134-008	SFR	\$1 4.94	405-142-004	SFR	\$1 4.94	405-151-020	SFR	\$1 4.94
405-134-009	SFR	\$1 4.94	405-142-005	SFR	\$1 4.94	405-151-021	SFR	\$1 4.94
405-134-010	SFR	\$1 4.94	405-142-006	SFR	\$1 4.94	405-151-022	SFR	\$1 4.94
405-134-011	SFR	\$1 4.94	405-142-007	SFR	\$1 4.94	405-151-023	SFR	\$1 4.94
405-134-012	SFR	\$1 4.94	405-142-008	SFR	\$1 4.94	405-151-024	SFR	\$1 4.94
405-134-013	SFR	\$1 4.94	405-142-009	SFR	\$1 4.94	405-151-025	SFR	\$1 4.94
405-134-014	SFR	\$1 4.94	405-142-010	SFR	\$1 4.94	405-151-026	SFR	\$1 4.94
405-134-015	SFR	\$1 4.94	405-142-011	SFR	\$1 4.94	405-151-027	SFR	\$1 4.94
405-134-016	SFR	\$1 4.94	405-142-012	SFR	\$1 4.94	405-151-028	SFR	\$1 4.94
405-134-017	SFR	\$1 4.94	405-143-001	SFR	\$1 4.94	405-151-029	SFR	\$1 4.94
405-134-018	SFR	\$1 4.94	405-143-002	SFR	\$1 4.94	405-151-030	SFR	\$1 4.94
405-134-019	SFR	\$1 4.94	405-143-003	SFR	\$1 4.94	405-151-031	SFR	\$1 4.94
405-134-020	SFR	\$1 4.94	405-143-004	SFR	\$1 4.94	405-151-032	SFR	\$1 4.94
405-134-021	SFR	\$1 4.94	405-143-005	SFR	\$1 4.94	405-151-033	SFR	\$1 4.94
405-134-022	SFR	\$1 4.94	405-143-006	SFR	\$1 4.94	405-152-001	SFR	\$1 4.94
405-134-023	SFR	\$1 4.94	405-143-007	SFR	\$1 4.94	405-152-002	SFR	\$1 4.94
405-134-024	SFR	\$1 4.94	405-143-008	SFR	\$1 4.94	405-152-003	SFR	\$1 4.94
405-134-025	SFR	\$1 4.94	405-143-009	SFR	\$1 4.94	405-152-004	SFR	\$1 4.94
405-134-026	SFR	\$1 4.94	405-143-010	SFR	\$1 4.94	405-152-005	SFR	\$1 4.94
405-134-027	SFR	\$1 4.94	405-143-011	SFR	\$1 4.94	405-152-006	SFR	\$1 4.94
405-134-028	SFR	\$1 4.94	405-143-012	SFR	\$1 4.94	405-152-007	SFR	\$1 4.94
405-134-029	SFR	\$1 4.94	405-143-013	SFR	\$1 4.94	405-152-008	SFR	\$1 4.94
405-134-030	SFR	\$1 4.94	405-143-014	SFR	\$1 4.94	405-152-009	SFR	\$1 4.94
405-134-031	SFR	\$1 4.94	405-143-015	SFR	\$1 4.94	405-152-010	SFR	\$1 4.94
405-134-032	SFR	\$1 4.94	405-143-016	SFR	\$1 4.94	405-152-011	SFR	\$1 4.94
405-141-001	INST	\$74.70	405-143-017	SFR	\$1 4.94	405-152-012	SFR	\$1 4.94
405-141-003	SFR	\$1 4.94	405-143-018	SFR	\$1 4.94	405-152-013	SFR	\$1 4.94
405-141-004	SFR	\$1 4.94	405-143-019	SFR	\$1 4.94	405-152-014	SFR	\$1 4.94
405-141-005	SFR	\$1 4.94	405-143-020	SFR	\$1 4.94	405-153-001	SFR	\$1 4.94
405-141-006	SFR	\$1 4.94	405-143-021	SFR	\$1 4.94	405-153-002	SFR	\$1 4.94
405-141-007	SFR	\$1 4.94	405-143-022	SFR	\$1 4.94	405-153-003	SFR	\$1 4.94
405-141-008	SFR	\$1 4.94	405-143-023	SFR	\$1 4.94	405-154-001	SFR	\$1 4.94
405-141-009	SFR	\$1 4.94	405-143-024	SFR	\$1 4.94	405-154-002	SFR	\$1 4.94
405-141-010	SFR	\$1 4.94	405-151-001	SFR	\$1 4.94	405-154-003	SFR	\$1 4.94
405-141-011	SFR	\$1 4.94	405-151-002	SFR	\$1 4.94	405-154-004	SFR	\$1 4.94
405-141-012	SFR	\$1 4.94	405-151-003	SFR	\$1 4.94	405-154-005	SFR	\$1 4.94
405-141-013	SFR	\$1 4.94	405-151-004	SFR	\$1 4.94	405-155-001	SFR	\$1 4.94
405-141-014	SFR	\$1 4.94	405-151-005	SFR	\$1 4.94	405-155-002	SFR	\$1 4.94
405-141-015	SFR	\$1 4.94	405-151-006	SFR	\$1 4.94	405-155-003	SFR	\$1 4.94
405-141-016	SFR	\$1 4.94	405-151-007	SFR	\$1 4.94	405-155-004	SFR	\$1 4.94
405-141-017	SFR	\$1 4.94	405-151-008	SFR	\$1 4.94	405-155-005	SFR	\$1 4.94
405-141-018	SFR	\$1 4.94	405-151-009	SFR	\$1 4.94	405-156-001	SFR	\$1 4.94
405-141-019	SFR	\$1 4.94	405-151-010	SFR	\$1 4.94	405-156-002	SFR	\$1 4.94
405-141-020	SFR	\$1 4.94	405-151-011	SFR	\$1 4.94	405-156-003	SFR	\$1 4.94
405-141-021	SFR	\$1 4.94	405-151-012	SFR	\$1 4.94	405-156-004	SFR	\$1 4.94
405-141-022	SFR	\$1 4.94	405-151-013	SFR	\$1 4.94	405-156-005	SFR	\$1 4.94
405-141-023	SFR	\$1 4.94	405-151-014	SFR	\$1 4.94	405-156-006	SFR	\$1 4.94
405-141-024	SFR	\$1 4.94	405-151-015	SFR	\$1 4.94	405-156-007	SFR	\$1 4.94

CSA L-100 Countywide Street Lighting Final Annual Report  
Fiscal Year 2016-17

FINAL ROLL

Assessor's Parcel Number	Property Class	FY16-17 Service Charge	Assessor's Parcel Number	Property Class	FY16-17 Service Charge	Assessor's Parcel Number	Property Class	FY16-17 Service Charge
405-156-008	SFR	\$1 4.94	405-163-005	SFR	\$1 4.94	405-191-001	SFR	\$1 4.94
405-156-009	SFR	\$1 4.94	405-163-006	SFR	\$1 4.94	405-191-002	SFR	\$1 4.94
405-156-010	SFR	\$1 4.94	405-163-007	SFR	\$1 4.94	405-191-003	SFR	\$1 4.94
405-156-011	SFR	\$1 4.94	405-163-008	SFR	\$1 4.94	405-191-004	SFR	\$1 4.94
405-156-012	SFR	\$1 4.94	405-163-009	SFR	\$1 4.94	405-191-005	SFR	\$1 4.94
405-156-013	SFR	\$1 4.94	405-163-010	SFR	\$1 4.94	405-191-006	SFR	\$1 4.94
405-161-002	SFR	\$1 4.94	405-163-011	SFR	\$1 4.94	405-191-007	SFR	\$1 4.94
405-161-003	SFR	\$1 4.94	405-163-012	SFR	\$1 4.94	405-191-008	SFR	\$1 4.94
405-161-004	SFR	\$1 4.94	405-163-013	SFR	\$1 4.94	405-191-009	SFR	\$1 4.94
405-161-005	SFR	\$1 4.94	405-163-014	SFR	\$1 4.94	405-191-010	SFR	\$1 4.94
405-161-006	SFR	\$1 4.94	405-163-015	SFR	\$1 4.94	405-191-011	SFR	\$1 4.94
405-161-007	SFR	\$1 4.94	405-163-016	SFR	\$1 4.94	405-191-012	SFR	\$1 4.94
405-161-008	SFR	\$1 4.94	405-163-017	SFR	\$1 4.94	405-191-013	SFR	\$1 4.94
405-161-009	SFR	\$1 4.94	405-163-018	SFR	\$1 4.94	405-192-001	SFR	\$1 4.94
405-161-010	SFR	\$1 4.94	405-163-019	SFR	\$1 4.94	405-192-002	SFR	\$1 4.94
405-161-011	SFR	\$1 4.94	405-163-020	SFR	\$1 4.94	405-192-003	SFR	\$1 4.94
405-161-012	SFR	\$1 4.94	405-163-021	SFR	\$1 4.94	405-192-004	SFR	\$1 4.94
405-161-013	SFR	\$1 4.94	405-163-022	SFR	\$1 4.94	405-192-005	SFR	\$1 4.94
405-161-014	SFR	\$1 4.94	405-163-023	SFR	\$1 4.94	405-192-006	SFR	\$1 4.94
405-161-015	SFR	\$1 4.94	405-163-024	SFR	\$1 4.94	405-192-007	SFR	\$1 4.94
405-161-016	SFR	\$1 4.94	405-163-025	SFR	\$1 4.94	405-192-008	SFR	\$1 4.94
405-161-017	SFR	\$1 4.94	405-163-026	SFR	\$1 4.94	405-192-009	SFR	\$1 4.94
405-161-018	SFR	\$1 4.94	405-163-027	SFR	\$1 4.94	405-192-010	SFR	\$1 4.94
405-161-019	SFR	\$1 4.94	405-163-028	SFR	\$1 4.94	405-192-011	SFR	\$1 4.94
405-161-020	SFR	\$1 4.94	405-163-029	SFR	\$1 4.94	405-193-001	SFR	\$1 4.94
405-161-021	SFR	\$1 4.94	405-163-030	SFR	\$1 4.94	405-193-002	SFR	\$1 4.94
405-161-022	SFR	\$1 4.94	405-163-031	SFR	\$1 4.94	405-193-003	SFR	\$1 4.94
405-161-023	SFR	\$1 4.94	405-164-001	SFR	\$1 4.94	405-193-004	SFR	\$1 4.94
405-162-001	SFR	\$1 4.94	405-164-002	SFR	\$1 4.94	405-193-005	SFR	\$1 4.94
405-162-002	SFR	\$1 4.94	405-164-003	SFR	\$1 4.94	405-193-006	SFR	\$1 4.94
405-162-003	SFR	\$1 4.94	405-164-004	SFR	\$1 4.94	405-193-007	SFR	\$1 4.94
405-162-004	SFR	\$1 4.94	405-164-005	SFR	\$1 4.94	405-193-008	SFR	\$1 4.94
405-162-005	SFR	\$1 4.94	405-164-006	SFR	\$1 4.94	405-193-009	SFR	\$1 4.94
405-162-006	SFR	\$1 4.94	405-164-007	SFR	\$1 4.94	405-193-010	SFR	\$1 4.94
405-162-007	SFR	\$1 4.94	405-164-008	SFR	\$1 4.94	405-193-011	SFR	\$1 4.94
405-162-008	SFR	\$1 4.94	405-164-009	SFR	\$1 4.94	405-193-012	SFR	\$1 4.94
405-162-009	SFR	\$1 4.94	405-164-010	SFR	\$1 4.94	405-193-013	SFR	\$1 4.94
405-162-010	SFR	\$1 4.94	405-164-011	SFR	\$1 4.94	405-193-014	SFR	\$1 4.94
405-162-011	SFR	\$1 4.94	405-164-012	SFR	\$1 4.94	405-193-015	SFR	\$1 4.94
405-162-012	SFR	\$1 4.94	405-164-013	SFR	\$1 4.94	405-193-016	SFR	\$1 4.94
405-162-013	SFR	\$1 4.94	405-164-014	SFR	\$1 4.94	405-193-017	SFR	\$1 4.94
405-162-014	SFR	\$1 4.94	405-164-015	SFR	\$1 4.94	405-193-018	SFR	\$1 4.94
405-162-015	SFR	\$1 4.94	405-164-016	SFR	\$1 4.94	405-193-019	SFR	\$1 4.94
405-162-016	SFR	\$1 4.94	405-164-017	SFR	\$1 4.94	405-193-020	SFR	\$1 4.94
405-162-017	SFR	\$1 4.94	405-164-018	SFR	\$1 4.94	405-193-021	SFR	\$1 4.94
405-162-018	SFR	\$1 4.94	405-164-019	SFR	\$1 4.94	405-194-001	SFR	\$1 4.94
405-162-019	SFR	\$1 4.94	405-164-020	SFR	\$1 4.94	405-194-002	SFR	\$1 4.94
405-162-020	SFR	\$1 4.94	405-164-021	SFR	\$1 4.94	405-194-003	SFR	\$1 4.94
405-163-001	SFR	\$1 4.94	405-164-022	SFR	\$1 4.94	405-194-004	SFR	\$1 4.94
405-163-002	SFR	\$1 4.94	405-164-023	SFR	\$1 4.94	405-194-005	SFR	\$1 4.94
405-163-003	SFR	\$1 4.94	405-170-004	COM	\$74.70	405-194-006	SFR	\$1 4.94
405-163-004	SFR	\$1 4.94	405-170-010	MFR8	\$119.52	405-194-007	SFR	\$1 4.94

Assessor's Parcel Number	Property Class	FY16-17 Service Charge	Assessor's Parcel Number	Property Class	FY16-17 Service Charge	Assessor's Parcel Number	Property Class	FY16-17 Service Charge
405-194-008	SFR	\$1 4.94	405-204-003	SFR	\$1 4.94	405-211-034	SFR	\$1 4.94
405-194-009	SFR	\$1 4.94	405-204-004	SFR	\$1 4.94	405-211-035	SFR	\$1 4.94
405-194-010	SFR	\$1 4.94	405-204-005	SFR	\$1 4.94	405-211-036	SFR	\$1 4.94
405-194-011	SFR	\$1 4.94	405-204-006	SFR	\$1 4.94	405-211-037	SFR	\$1 4.94
405-194-012	SFR	\$1 4.94	405-204-007	SFR	\$1 4.94	405-211-038	SFR	\$1 4.94
405-194-013	SFR	\$1 4.94	405-204-008	SFR	\$1 4.94	405-211-039	SFR	\$1 4.94
405-194-014	SFR	\$1 4.94	405-204-010	SFR	\$1 4.94	405-211-040	SFR	\$1 4.94
405-194-015	SFR	\$1 4.94	405-204-011	SFR	\$1 4.94	405-211-041	SFR	\$1 4.94
405-194-016	SFR	\$1 4.94	405-204-012	SFR	\$1 4.94	405-212-001	SFR	\$1 4.94
405-194-017	SFR	\$1 4.94	405-204-013	SFR	\$1 4.94	405-212-002	SFR	\$1 4.94
405-194-018	SFR	\$1 4.94	405-204-014	SFR	\$1 4.94	405-212-003	SFR	\$1 4.94
405-194-019	SFR	\$1 4.94	405-204-015	SFR	\$1 4.94	405-212-004	SFR	\$1 4.94
405-194-020	SFR	\$1 4.94	405-204-016	SFR	\$1 4.94	405-212-005	SFR	\$1 4.94
405-201-001	SFR	\$1 4.94	405-204-017	SFR	\$1 4.94	405-212-006	SFR	\$1 4.94
405-201-002	SFR	\$1 4.94	405-204-018	SFR	\$1 4.94	405-212-007	SFR	\$1 4.94
405-201-003	SFR	\$1 4.94	405-204-019	SFR	\$1 4.94	405-212-008	SFR	\$1 4.94
405-201-004	SFR	\$1 4.94	405-204-020	SFR	\$1 4.94	405-212-009	SFR	\$1 4.94
405-202-001	SFR	\$1 4.94	405-204-021	SFR	\$1 4.94	405-212-010	SFR	\$1 4.94
405-202-002	SFR	\$1 4.94	405-204-022	SFR	\$1 4.94	405-212-011	SFR	\$1 4.94
405-202-003	SFR	\$1 4.94	405-211-001	SFR	\$1 4.94	405-212-012	SFR	\$1 4.94
405-202-004	SFR	\$1 4.94	405-211-002	SFR	\$1 4.94	405-212-013	SFR	\$1 4.94
405-202-005	SFR	\$1 4.94	405-211-003	SFR	\$1 4.94	405-212-014	SFR	\$1 4.94
405-202-006	SFR	\$1 4.94	405-211-004	SFR	\$1 4.94	405-212-015	SFR	\$1 4.94
405-202-007	SFR	\$1 4.94	405-211-005	SFR	\$1 4.94	405-212-016	SFR	\$1 4.94
405-202-008	SFR	\$1 4.94	405-211-006	SFR	\$1 4.94	405-212-017	SFR	\$1 4.94
405-202-009	SFR	\$1 4.94	405-211-007	SFR	\$1 4.94	405-212-018	SFR	\$1 4.94
405-202-010	SFR	\$1 4.94	405-211-008	SFR	\$1 4.94	405-212-019	SFR	\$1 4.94
405-202-011	SFR	\$1 4.94	405-211-009	SFR	\$1 4.94	405-213-001	SFR	\$1 4.94
405-202-012	SFR	\$1 4.94	405-211-010	SFR	\$1 4.94	405-213-002	SFR	\$1 4.94
405-202-013	SFR	\$1 4.94	405-211-011	SFR	\$1 4.94	405-213-003	SFR	\$1 4.94
405-202-014	SFR	\$1 4.94	405-211-012	SFR	\$1 4.94	405-213-004	SFR	\$1 4.94
405-202-015	SFR	\$1 4.94	405-211-013	SFR	\$1 4.94	405-213-005	SFR	\$1 4.94
405-202-016	SFR	\$1 4.94	405-211-014	SFR	\$1 4.94	405-213-006	SFR	\$1 4.94
405-202-017	SFR	\$1 4.94	405-211-015	SFR	\$1 4.94	405-213-007	SFR	\$1 4.94
405-202-018	SFR	\$1 4.94	405-211-016	SFR	\$1 4.94	405-213-008	SFR	\$1 4.94
405-203-001	SFR	\$1 4.94	405-211-017	SFR	\$1 4.94	405-213-009	SFR	\$1 4.94
405-203-002	SFR	\$1 4.94	405-211-018	SFR	\$1 4.94	405-213-010	SFR	\$1 4.94
405-203-003	SFR	\$1 4.94	405-211-019	SFR	\$1 4.94	405-213-011	SFR	\$1 4.94
405-203-004	SFR	\$1 4.94	405-211-020	SFR	\$1 4.94	405-221-001	SFR	\$1 4.94
405-203-005	SFR	\$1 4.94	405-211-021	SFR	\$1 4.94	405-221-002	SFR	\$1 4.94
405-203-006	SFR	\$1 4.94	405-211-022	SFR	\$1 4.94	405-221-003	SFR	\$1 4.94
405-203-007	SFR	\$1 4.94	405-211-023	SFR	\$1 4.94	405-221-004	SFR	\$1 4.94
405-203-008	SFR	\$1 4.94	405-211-024	SFR	\$1 4.94	405-221-005	SFR	\$1 4.94
405-203-012	SFR	\$1 4.94	405-211-025	SFR	\$1 4.94	405-221-006	SFR	\$1 4.94
405-203-013	SFR	\$1 4.94	405-211-026	SFR	\$1 4.94	405-221-007	SFR	\$1 4.94
405-203-014	SFR	\$1 4.94	405-211-027	SFR	\$1 4.94	405-221-008	SFR	\$1 4.94
405-203-015	SFR	\$1 4.94	405-211-028	SFR	\$1 4.94	405-221-009	SFR	\$1 4.94
405-203-016	SFR	\$1 4.94	405-211-029	SFR	\$1 4.94	405-221-010	SFR	\$1 4.94
405-203-017	SFR	\$1 4.94	405-211-030	SFR	\$1 4.94	405-221-011	SFR	\$1 4.94
405-203-018	VCOM	\$7.46	405-211-031	SFR	\$1 4.94	405-221-012	SFR	\$1 4.94
405-204-001	SFR	\$1 4.94	405-211-032	SFR	\$1 4.94	405-221-013	SFR	\$1 4.94
405-204-002	SFR	\$1 4.94	405-211-033	SFR	\$1 4.94	405-221-014	SFR	\$1 4.94



CSA L-100 Countywide Street Lighting Final Annual Report  
Fiscal Year 2016-17

FINAL ROLL

Assessor's Parcel Number	Property Class	FY16-17 Service Charge	Assessor's Parcel Number	Property Class	FY16-17 Service Charge	Assessor's Parcel Number	Property Class	FY16-17 Service Charge
405-221-015	SFR	\$1 4.94	405-232-010	SFR	\$1 4.94	405-233-027	SFR	\$1 4.94
405-221-016	SFR	\$1 4.94	405-232-011	SFR	\$1 4.94	405-233-028	SFR	\$1 4.94
405-221-017	SFR	\$1 4.94	405-232-012	SFR	\$1 4.94	405-233-029	SFR	\$1 4.94
405-221-018	SFR	\$1 4.94	405-232-013	SFR	\$1 4.94	405-241-001	SFR	\$1 4.94
405-221-019	SFR	\$1 4.94	405-232-014	SFR	\$1 4.94	405-241-002	SFR	\$1 4.94
405-221-020	SFR	\$1 4.94	405-232-015	SFR	\$1 4.94	405-241-003	SFR	\$1 4.94
405-221-021	SFR	\$1 4.94	405-232-016	SFR	\$1 4.94	405-241-004	SFR	\$1 4.94
405-221-022	SFR	\$1 4.94	405-232-017	SFR	\$1 4.94	405-241-005	SFR	\$1 4.94
405-221-023	SFR	\$1 4.94	405-232-018	SFR	\$1 4.94	405-241-006	SFR	\$1 4.94
405-221-024	SFR	\$1 4.94	405-232-019	SFR	\$1 4.94	405-241-007	SFR	\$1 4.94
405-221-025	SFR	\$1 4.94	405-232-020	SFR	\$1 4.94	405-241-008	SFR	\$1 4.94
405-221-026	SFR	\$1 4.94	405-232-021	SFR	\$1 4.94	405-241-009	SFR	\$1 4.94
405-221-027	SFR	\$1 4.94	405-232-022	SFR	\$1 4.94	405-241-010	SFR	\$1 4.94
405-221-028	SFR	\$1 4.94	405-232-023	SFR	\$1 4.94	405-242-001	SFR	\$1 4.94
405-222-001	SFR	\$1 4.94	405-232-024	SFR	\$1 4.94	405-242-002	SFR	\$1 4.94
405-222-002	SFR	\$1 4.94	405-232-025	SFR	\$1 4.94	405-242-003	SFR	\$1 4.94
405-222-003	SFR	\$1 4.94	405-232-026	SFR	\$1 4.94	405-242-004	SFR	\$1 4.94
405-222-004	SFR	\$1 4.94	405-232-027	SFR	\$1 4.94	405-242-005	SFR	\$1 4.94
405-222-005	SFR	\$1 4.94	405-232-028	SFR	\$1 4.94	405-242-006	SFR	\$1 4.94
405-222-006	SFR	\$1 4.94	405-232-029	SFR	\$1 4.94	405-242-007	SFR	\$1 4.94
405-222-007	SFR	\$1 4.94	405-232-030	SFR	\$1 4.94	405-242-008	SFR	\$1 4.94
405-222-008	SFR	\$1 4.94	405-232-031	SFR	\$1 4.94	405-242-009	SFR	\$1 4.94
405-222-009	SFR	\$1 4.94	405-232-032	SFR	\$1 4.94	405-242-010	SFR	\$1 4.94
405-222-010	SFR	\$1 4.94	405-232-033	SFR	\$1 4.94	405-242-011	SFR	\$1 4.94
405-222-011	SFR	\$1 4.94	405-232-034	SFR	\$1 4.94	405-242-012	SFR	\$1 4.94
405-222-012	SFR	\$1 4.94	405-232-035	SFR	\$1 4.94	405-242-013	SFR	\$1 4.94
405-222-013	SFR	\$1 4.94	405-233-001	SFR	\$1 4.94	405-242-014	SFR	\$1 4.94
405-222-014	SFR	\$1 4.94	405-233-002	SFR	\$1 4.94	405-242-015	SFR	\$1 4.94
405-231-001	SFR	\$1 4.94	405-233-003	SFR	\$1 4.94	405-242-016	SFR	\$1 4.94
405-231-002	SFR	\$1 4.94	405-233-004	SFR	\$1 4.94	405-242-017	SFR	\$1 4.94
405-231-003	SFR	\$1 4.94	405-233-005	SFR	\$1 4.94	405-242-018	SFR	\$1 4.94
405-231-004	SFR	\$1 4.94	405-233-006	SFR	\$1 4.94	405-242-019	SFR	\$1 4.94
405-231-005	SFR	\$1 4.94	405-233-007	SFR	\$1 4.94	405-242-020	SFR	\$1 4.94
405-231-006	SFR	\$1 4.94	405-233-008	SFR	\$1 4.94	405-243-001	SFR	\$1 4.94
405-231-007	SFR	\$1 4.94	405-233-009	SFR	\$1 4.94	405-243-002	SFR	\$1 4.94
405-231-008	SFR	\$1 4.94	405-233-010	SFR	\$1 4.94	405-243-003	SFR	\$1 4.94
405-231-009	SFR	\$1 4.94	405-233-011	SFR	\$1 4.94	405-243-004	SFR	\$1 4.94
405-231-010	SFR	\$1 4.94	405-233-012	SFR	\$1 4.94	405-243-005	SFR	\$1 4.94
405-231-011	SFR	\$1 4.94	405-233-013	SFR	\$1 4.94	405-243-006	SFR	\$1 4.94
405-231-012	SFR	\$1 4.94	405-233-014	SFR	\$1 4.94	405-243-007	SFR	\$1 4.94
405-231-013	SFR	\$1 4.94	405-233-015	SFR	\$1 4.94	405-243-008	SFR	\$1 4.94
405-231-014	SFR	\$1 4.94	405-233-016	SFR	\$1 4.94	405-243-009	SFR	\$1 4.94
405-231-015	SFR	\$1 4.94	405-233-017	SFR	\$1 4.94	405-243-010	SFR	\$1 4.94
405-232-001	SFR	\$1 4.94	405-233-018	SFR	\$1 4.94	405-243-011	SFR	\$1 4.94
405-232-002	SFR	\$1 4.94	405-233-019	SFR	\$1 4.94	405-243-012	SFR	\$1 4.94
405-232-003	SFR	\$1 4.94	405-233-020	SFR	\$1 4.94	405-243-013	SFR	\$1 4.94
405-232-004	SFR	\$1 4.94	405-233-021	SFR	\$1 4.94	405-243-014	SFR	\$1 4.94
405-232-005	SFR	\$1 4.94	405-233-022	SFR	\$1 4.94	405-243-015	SFR	\$1 4.94
405-232-006	SFR	\$1 4.94	405-233-023	SFR	\$1 4.94	405-243-016	SFR	\$1 4.94
405-232-007	SFR	\$1 4.94	405-233-024	SFR	\$1 4.94	405-243-017	SFR	\$1 4.94
405-232-008	SFR	\$1 4.94	405-233-025	SFR	\$1 4.94	405-243-018	SFR	\$1 4.94
405-232-009	SFR	\$1 4.94	405-233-026	SFR	\$1 4.94	405-243-019	SFR	\$1 4.94

CSA L-100 Countywide Street Lighting Final Annual Report  
Fiscal Year 2016-17

FINAL ROLL

Assessor's Parcel Number	Property Class	FY16-17 Service Charge	Assessor's Parcel Number	Property Class	FY16-17 Service Charge	Assessor's Parcel Number	Property Class	FY16-17 Service Charge
405-243-020	SFR	\$1 4.94	405-252-002	SFR	\$1 4.94	405-254-004	SFR	\$1 4.94
405-244-001	SFR	\$1 4.94	405-252-003	SFR	\$1 4.94	405-254-005	SFR	\$1 4.94
405-244-002	SFR	\$1 4.94	405-252-004	SFR	\$1 4.94	405-254-006	SFR	\$1 4.94
405-244-003	SFR	\$1 4.94	405-252-005	SFR	\$1 4.94	405-254-007	SFR	\$1 4.94
405-244-004	SFR	\$1 4.94	405-252-006	SFR	\$1 4.94	405-254-008	SFR	\$1 4.94
405-244-005	SFR	\$1 4.94	405-252-007	SFR	\$1 4.94	405-254-009	SFR	\$1 4.94
405-244-006	SFR	\$1 4.94	405-252-008	SFR	\$1 4.94	405-254-010	SFR	\$1 4.94
405-244-007	SFR	\$1 4.94	405-252-009	SFR	\$1 4.94	405-254-011	SFR	\$1 4.94
405-244-008	SFR	\$1 4.94	405-252-010	SFR	\$1 4.94	405-254-012	SFR	\$1 4.94
405-244-009	SFR	\$1 4.94	405-252-011	SFR	\$1 4.94	405-254-013	SFR	\$1 4.94
405-244-010	SFR	\$1 4.94	405-252-012	SFR	\$1 4.94	405-254-014	SFR	\$1 4.94
405-244-011	SFR	\$1 4.94	405-252-013	SFR	\$1 4.94	405-254-015	SFR	\$1 4.94
405-244-012	SFR	\$1 4.94	405-252-014	SFR	\$1 4.94	405-255-001	SFR	\$1 4.94
405-244-013	SFR	\$1 4.94	405-252-015	SFR	\$1 4.94	405-255-002	SFR	\$1 4.94
405-244-014	SFR	\$1 4.94	405-252-016	SFR	\$1 4.94	405-255-003	SFR	\$1 4.94
405-244-015	SFR	\$1 4.94	405-252-017	SFR	\$1 4.94	405-255-004	SFR	\$1 4.94
405-244-016	SFR	\$1 4.94	405-252-018	SFR	\$1 4.94	405-255-005	SFR	\$1 4.94
405-244-017	SFR	\$1 4.94	405-252-019	SFR	\$1 4.94	405-256-001	SFR	\$1 4.94
405-244-018	SFR	\$1 4.94	405-252-020	SFR	\$1 4.94	405-261-001	SFR	\$1 4.94
405-244-019	SFR	\$1 4.94	405-252-021	SFR	\$1 4.94	405-261-002	SFR	\$1 4.94
405-244-020	SFR	\$1 4.94	405-252-022	SFR	\$1 4.94	405-261-003	SFR	\$1 4.94
405-244-021	SFR	\$1 4.94	405-252-023	SFR	\$1 4.94	405-261-004	SFR	\$1 4.94
405-244-022	SFR	\$1 4.94	405-252-024	SFR	\$1 4.94	405-261-005	SFR	\$1 4.94
405-244-023	SFR	\$1 4.94	405-252-025	SFR	\$1 4.94	405-261-006	SFR	\$1 4.94
405-244-024	SFR	\$1 4.94	405-252-026	SFR	\$1 4.94	405-261-007	SFR	\$1 4.94
405-244-025	SFR	\$1 4.94	405-252-027	SFR	\$1 4.94	405-261-008	SFR	\$1 4.94
405-244-026	SFR	\$1 4.94	405-252-028	SFR	\$1 4.94	405-261-009	SFR	\$1 4.94
405-244-027	SFR	\$1 4.94	405-252-029	SFR	\$1 4.94	405-261-010	SFR	\$1 4.94
405-244-028	SFR	\$1 4.94	405-253-001	SFR	\$1 4.94	405-261-011	SFR	\$1 4.94
405-244-029	SFR	\$1 4.94	405-253-002	SFR	\$1 4.94	405-261-012	SFR	\$1 4.94
405-244-030	SFR	\$1 4.94	405-253-003	SFR	\$1 4.94	405-261-013	SFR	\$1 4.94
405-244-031	SFR	\$1 4.94	405-253-004	SFR	\$1 4.94	405-262-001	SFR	\$1 4.94
405-244-032	SFR	\$1 4.94	405-253-005	SFR	\$1 4.94	405-262-002	SFR	\$1 4.94
405-251-001	SFR	\$1 4.94	405-253-006	SFR	\$1 4.94	405-263-001	SFR	\$1 4.94
405-251-002	SFR	\$1 4.94	405-253-007	SFR	\$1 4.94	405-263-002	SFR	\$1 4.94
405-251-003	SFR	\$1 4.94	405-253-008	SFR	\$1 4.94	405-263-003	SFR	\$1 4.94
405-251-004	SFR	\$1 4.94	405-253-009	SFR	\$1 4.94	405-263-004	SFR	\$1 4.94
405-251-005	SFR	\$1 4.94	405-253-010	SFR	\$1 4.94	405-263-005	SFR	\$1 4.94
405-251-006	SFR	\$1 4.94	405-253-011	SFR	\$1 4.94	405-263-006	SFR	\$1 4.94
405-251-007	SFR	\$1 4.94	405-253-012	SFR	\$1 4.94	405-263-007	SFR	\$1 4.94
405-251-008	SFR	\$1 4.94	405-253-013	SFR	\$1 4.94	405-263-008	SFR	\$1 4.94
405-251-009	SFR	\$1 4.94	405-253-014	SFR	\$1 4.94	405-263-009	SFR	\$1 4.94
405-251-010	SFR	\$1 4.94	405-253-015	SFR	\$1 4.94	405-263-010	SFR	\$1 4.94
405-251-011	SFR	\$1 4.94	405-253-016	SFR	\$1 4.94	408-082-001	IND	\$74.70
405-251-012	SFR	\$1 4.94	405-253-017	SFR	\$1 4.94	408-090-035	VIND	\$74.70
405-251-013	SFR	\$1 4.94	405-253-018	SFR	\$1 4.94	408-090-042	IND	\$74.70
405-251-014	SFR	\$1 4.94	405-253-019	SFR	\$1 4.94	408-090-046	VIND	\$74.70
405-251-015	SFR	\$1 4.94	405-253-020	SFR	\$1 4.94	408-090-047	IND	\$74.70
405-251-016	SFR	\$1 4.94	405-253-021	SFR	\$1 4.94	408-170-014	IND	\$74.70
405-251-017	SFR	\$1 4.94	405-254-001	SFR	\$1 4.94	408-170-017	IND	\$74.70
405-251-018	SFR	\$1 4.94	405-254-002	SFR	\$1 4.94	408-170-024	IND	\$74.70
405-252-001	SFR	\$1 4.94	405-254-003	SFR	\$1 4.94	408-170-046	VIND	\$74.70

CSA L-100 Countywide Street Lighting Final Annual Report  
Fiscal Year 2016-17

FINAL ROLL

Assessor's Parcel Number	Property Class	FY16-17 Service Charge	Assessor's Parcel Number	Property Class	FY16-17 Service Charge	Assessor's Parcel Number	Property Class	FY16-17 Service Charge
408-170-048	IND	\$74.70	408-230-038	SFR	\$14.94	408-240-003	SFR	\$14.94
408-170-049	IND	\$74.70	408-230-039	SFR	\$14.94	408-240-004	SFR	\$14.94
408-170-050	IND	\$74.70	408-230-040	SFR	\$14.94	408-240-005	SFR	\$14.94
408-170-051	VIND	\$74.70	408-230-041	SFR	\$14.94	408-240-006	SFR	\$14.94
408-170-072	VSFR	\$7.46	408-230-042	SFR	\$14.94	408-240-007	SFR	\$14.94
408-180-010	VSFR	\$7.46	408-230-043	SFR	\$14.94	408-240-008	SFR	\$14.94
408-190-049	COM	\$74.70	408-230-044	SFR	\$14.94	408-240-009	SFR	\$14.94
408-190-052	VIND	\$74.70	408-230-045	SFR	\$14.94	408-240-010	SFR	\$14.94
408-190-053	VIND	\$74.70	408-230-046	SFR	\$14.94	408-240-011	SFR	\$14.94
408-190-054	VIND	\$74.70	408-230-047	SFR	\$14.94	408-240-012	SFR	\$14.94
408-202-004	IND	\$74.70	408-230-048	SFR	\$14.94	408-240-013	SFR	\$14.94
408-202-006	VIND	\$74.70	408-230-049	SFR	\$14.94	408-240-014	SFR	\$14.94
408-203-009	VIND	\$74.70	408-230-050	SFR	\$14.94	408-240-015	SFR	\$14.94
408-203-012	COM	\$74.70	408-230-051	SFR	\$14.94	408-240-016	SFR	\$14.94
408-203-013	VIND	\$74.70	408-230-052	SFR	\$14.94	408-240-017	SFR	\$14.94
408-230-001	SFR	\$14.94	408-230-053	SFR	\$14.94	408-240-018	SFR	\$14.94
408-230-002	SFR	\$14.94	408-230-054	SFR	\$14.94	408-240-019	SFR	\$14.94
408-230-003	SFR	\$14.94	408-230-055	SFR	\$14.94	408-240-020	SFR	\$14.94
408-230-004	SFR	\$14.94	408-230-056	SFR	\$14.94	408-240-021	SFR	\$14.94
408-230-005	SFR	\$14.94	408-230-057	SFR	\$14.94	408-240-022	SFR	\$14.94
408-230-006	SFR	\$14.94	408-230-058	SFR	\$14.94	408-240-023	SFR	\$14.94
408-230-007	SFR	\$14.94	408-230-059	SFR	\$14.94	408-240-024	SFR	\$14.94
408-230-008	SFR	\$14.94	408-230-060	SFR	\$14.94	408-240-025	SFR	\$14.94
408-230-009	SFR	\$14.94	408-230-061	SFR	\$14.94	408-240-026	SFR	\$14.94
408-230-010	SFR	\$14.94	408-230-062	SFR	\$14.94	408-240-027	SFR	\$14.94
408-230-011	SFR	\$14.94	408-230-063	SFR	\$14.94	408-240-028	SFR	\$14.94
408-230-012	SFR	\$14.94	408-230-064	SFR	\$14.94	408-240-029	SFR	\$14.94
408-230-013	SFR	\$14.94	408-230-065	SFR	\$14.94	408-240-030	SFR	\$14.94
408-230-014	SFR	\$14.94	408-230-066	SFR	\$14.94	408-240-031	SFR	\$14.94
408-230-015	SFR	\$14.94	408-230-067	SFR	\$14.94	408-240-032	SFR	\$14.94
408-230-016	SFR	\$14.94	408-230-068	SFR	\$14.94	408-240-033	SFR	\$14.94
408-230-017	SFR	\$14.94	408-230-069	SFR	\$14.94	408-240-034	SFR	\$14.94
408-230-018	SFR	\$14.94	408-230-070	SFR	\$14.94	408-240-035	SFR	\$14.94
408-230-019	SFR	\$14.94	408-230-071	SFR	\$14.94	408-240-036	SFR	\$14.94
408-230-020	SFR	\$14.94	408-230-072	SFR	\$14.94	408-240-037	SFR	\$14.94
408-230-021	SFR	\$14.94	408-230-073	SFR	\$14.94	408-240-038	SFR	\$14.94
408-230-022	SFR	\$14.94	408-230-074	SFR	\$14.94	408-240-039	SFR	\$14.94
408-230-023	SFR	\$14.94	408-230-075	SFR	\$14.94	408-240-040	SFR	\$14.94
408-230-024	SFR	\$14.94	408-230-076	SFR	\$14.94	408-240-041	SFR	\$14.94
408-230-025	SFR	\$14.94	408-230-077	SFR	\$14.94	408-240-042	SFR	\$14.94
408-230-026	SFR	\$14.94	408-230-078	SFR	\$14.94	408-240-043	SFR	\$14.94
408-230-027	SFR	\$14.94	408-230-079	SFR	\$14.94	408-240-044	SFR	\$14.94
408-230-028	SFR	\$14.94	408-230-080	SFR	\$14.94	408-240-045	SFR	\$14.94
408-230-029	SFR	\$14.94	408-230-081	SFR	\$14.94	408-240-046	SFR	\$14.94
408-230-030	SFR	\$14.94	408-230-082	SFR	\$14.94	408-240-047	SFR	\$14.94
408-230-031	SFR	\$14.94	408-230-083	SFR	\$14.94	408-240-048	SFR	\$14.94
408-230-032	SFR	\$14.94	408-230-084	SFR	\$14.94	408-240-049	SFR	\$14.94
408-230-033	SFR	\$14.94	408-230-085	SFR	\$14.94	408-240-050	SFR	\$14.94
408-230-034	SFR	\$14.94	408-230-086	SFR	\$14.94	408-240-051	SFR	\$14.94
408-230-035	SFR	\$14.94	408-230-087	SFR	\$14.94	408-240-052	SFR	\$14.94
408-230-036	SFR	\$14.94	408-240-001	SFR	\$14.94	408-240-053	SFR	\$14.94
408-230-037	SFR	\$14.94	408-240-002	SFR	\$14.94	408-240-054	SFR	\$14.94

CSA L-100 Countywide Street Lighting Final Annual Report  
Fiscal Year 2016-17

FINAL ROLL

Assessor's Parcel Number	Property Class	FY16-17 Service Charge	Assessor's Parcel Number	Property Class	FY16-17 Service Charge	Assessor's Parcel Number	Property Class	FY16-17 Service Charge
408-240-055	SFR	\$1 4.94	408-250-013	SFR	\$1 4.94	408-250-065	SFR	\$1 4.94
408-240-056	SFR	\$1 4.94	408-250-014	SFR	\$1 4.94	408-250-066	SFR	\$1 4.94
408-240-057	SFR	\$1 4.94	408-250-015	SFR	\$1 4.94	408-250-067	SFR	\$1 4.94
408-240-058	SFR	\$1 4.94	408-250-016	SFR	\$1 4.94	408-250-068	SFR	\$1 4.94
408-240-059	SFR	\$1 4.94	408-250-017	SFR	\$1 4.94	408-250-069	SFR	\$1 4.94
408-240-060	SFR	\$1 4.94	408-250-018	SFR	\$1 4.94	408-250-070	SFR	\$1 4.94
408-240-061	SFR	\$1 4.94	408-250-019	SFR	\$1 4.94	408-250-071	SFR	\$1 4.94
408-240-062	SFR	\$1 4.94	408-250-020	SFR	\$1 4.94	408-250-072	SFR	\$1 4.94
408-240-063	SFR	\$1 4.94	408-250-021	SFR	\$1 4.94	408-250-073	SFR	\$1 4.94
408-240-064	SFR	\$1 4.94	408-250-022	SFR	\$1 4.94	408-250-074	SFR	\$1 4.94
408-240-065	SFR	\$1 4.94	408-250-023	SFR	\$1 4.94	408-250-075	SFR	\$1 4.94
408-240-066	SFR	\$1 4.94	408-250-024	SFR	\$1 4.94	408-250-076	SFR	\$1 4.94
408-240-067	SFR	\$1 4.94	408-250-025	SFR	\$1 4.94	408-250-077	SFR	\$1 4.94
408-240-068	SFR	\$1 4.94	408-250-026	SFR	\$1 4.94	408-250-078	SFR	\$1 4.94
408-240-069	SFR	\$1 4.94	408-250-027	SFR	\$1 4.94	408-250-079	SFR	\$1 4.94
408-240-070	SFR	\$1 4.94	408-250-028	SFR	\$1 4.94	408-260-001	CONDO	\$7.46
408-240-071	SFR	\$1 4.94	408-250-029	SFR	\$1 4.94	408-260-002	CONDO	\$7.46
408-240-072	SFR	\$1 4.94	408-250-030	SFR	\$1 4.94	408-260-003	CONDO	\$7.46
408-240-073	SFR	\$1 4.94	408-250-031	SFR	\$1 4.94	408-260-004	CONDO	\$7.46
408-240-074	SFR	\$1 4.94	408-250-032	SFR	\$1 4.94	408-260-005	CONDO	\$7.46
408-240-075	SFR	\$1 4.94	408-250-033	SFR	\$1 4.94	408-260-006	CONDO	\$7.46
408-240-076	SFR	\$1 4.94	408-250-034	SFR	\$1 4.94	408-260-008	CONDO	\$7.46
408-240-077	SFR	\$1 4.94	408-250-035	SFR	\$1 4.94	408-260-009	CONDO	\$7.46
408-240-078	SFR	\$1 4.94	408-250-036	SFR	\$1 4.94	408-260-010	CONDO	\$7.46
408-240-079	SFR	\$1 4.94	408-250-037	SFR	\$1 4.94	408-260-011	CONDO	\$7.46
408-240-080	SFR	\$1 4.94	408-250-038	SFR	\$1 4.94	408-260-012	CONDO	\$7.46
408-240-081	SFR	\$1 4.94	408-250-039	SFR	\$1 4.94	408-260-013	CONDO	\$7.46
408-240-082	SFR	\$1 4.94	408-250-040	SFR	\$1 4.94	408-260-014	CONDO	\$7.46
408-240-083	SFR	\$1 4.94	408-250-041	SFR	\$1 4.94	409-011-001	SFR	\$1 4.94
408-240-084	SFR	\$1 4.94	408-250-042	SFR	\$1 4.94	409-011-002	MFR2	\$29.88
408-240-085	SFR	\$1 4.94	408-250-043	SFR	\$1 4.94	409-011-003	SFR	\$1 4.94
408-240-086	SFR	\$1 4.94	408-250-044	SFR	\$1 4.94	409-011-004	MFR2	\$29.88
408-240-087	SFR	\$1 4.94	408-250-045	SFR	\$1 4.94	409-011-007	SFR	\$1 4.94
408-240-088	SFR	\$1 4.94	408-250-046	SFR	\$1 4.94	409-011-008	SFR	\$1 4.94
408-240-089	SFR	\$1 4.94	408-250-047	SFR	\$1 4.94	409-011-009	SFR	\$1 4.94
408-240-090	SFR	\$1 4.94	408-250-048	SFR	\$1 4.94	409-011-010	SFR	\$1 4.94
408-240-091	SFR	\$1 4.94	408-250-049	SFR	\$1 4.94	409-011-011	VSFR	\$7.46
408-240-092	SFR	\$1 4.94	408-250-050	SFR	\$1 4.94	409-011-012	VSFR	\$7.46
408-240-093	SFR	\$1 4.94	408-250-051	SFR	\$1 4.94	409-012-017	VMFR	\$7.46
408-240-094	SFR	\$1 4.94	408-250-052	SFR	\$1 4.94	409-012-019	SFR	\$1 4.94
408-250-001	SFR	\$1 4.94	408-250-053	SFR	\$1 4.94	409-012-020	SFR	\$1 4.94
408-250-002	SFR	\$1 4.94	408-250-054	SFR	\$1 4.94	409-012-021	SFR	\$1 4.94
408-250-003	SFR	\$1 4.94	408-250-055	SFR	\$1 4.94	409-012-022	SFR	\$1 4.94
408-250-004	SFR	\$1 4.94	408-250-056	SFR	\$1 4.94	409-012-023	SFR	\$1 4.94
408-250-005	SFR	\$1 4.94	408-250-057	SFR	\$1 4.94	409-012-024	SFR	\$1 4.94
408-250-006	SFR	\$1 4.94	408-250-058	SFR	\$1 4.94	409-012-025	SFR	\$1 4.94
408-250-007	SFR	\$1 4.94	408-250-059	SFR	\$1 4.94	409-012-026	SFR	\$1 4.94
408-250-008	SFR	\$1 4.94	408-250-060	SFR	\$1 4.94	409-012-027	SFR	\$1 4.94
408-250-009	SFR	\$1 4.94	408-250-061	SFR	\$1 4.94	409-021-001	VSFR	\$7.46
408-250-010	SFR	\$1 4.94	408-250-062	SFR	\$1 4.94	409-021-002	SFR	\$1 4.94
408-250-011	SFR	\$1 4.94	408-250-063	SFR	\$1 4.94	409-021-003	SFR	\$1 4.94
408-250-012	SFR	\$1 4.94	408-250-064	SFR	\$1 4.94	409-021-004	SFR	\$1 4.94

CSA L-100 Countywide Street Lighting Final Annual Report  
Fiscal Year 2016-17

FINAL ROLL

Assessor's Parcel Number	Property Class	FY16-17 Service Charge	Assessor's Parcel Number	Property Class	FY16-17 Service Charge	Assessor's Parcel Number	Property Class	FY16-17 Service Charge
409-021-005	SFR	\$14.94	409-031-001	SFR	\$14.94	409-033-013	SFR	\$14.94
409-021-006	SFR	\$14.94	409-031-002	SFR	\$14.94	409-033-017	SFR	\$14.94
409-021-007	VSFR	\$7.46	409-031-003	SFR	\$14.94	409-033-018	SFR	\$14.94
409-021-008	VSFR	\$7.46	409-031-004	VSFR	\$7.46	409-033-019	SFR	\$14.94
409-021-009	SFR	\$14.94	409-031-005	SFR	\$14.94	409-033-020	SFR	\$14.94
409-021-010	VSFR	\$7.46	409-031-006	SFR	\$14.94	409-033-021	SFR	\$14.94
409-021-011	SFR	\$14.94	409-031-007	SFR	\$14.94	409-033-023	VSFR	\$7.46
409-021-012	SFR	\$14.94	409-031-008	SFR	\$14.94	409-033-024	SFR	\$14.94
409-021-013	MFR2	\$29.88	409-031-009	SFR	\$14.94	409-033-025	VSFR	\$7.46
409-021-014	INST	\$74.70	409-031-013	SFR	\$14.94	409-033-027	SFR	\$14.94
409-021-019	SFR	\$14.94	409-031-014	SFR	\$14.94	409-033-028	SFR	\$14.94
409-021-026	SFR	\$14.94	409-031-015	SFR	\$14.94	409-033-029	SFR	\$14.94
409-021-027	VSFR	\$7.46	409-031-016	SFR	\$14.94	409-033-030	SFR	\$14.94
409-021-028	VSFR	\$7.46	409-032-001	SFR	\$14.94	409-033-031	SFR	\$14.94
409-021-029	SFR	\$14.94	409-032-002	SFR	\$14.94	409-033-032	SFR	\$14.94
409-021-032	VSFR	\$7.46	409-032-003	SFR	\$14.94	409-041-004	SFR	\$14.94
409-021-033	SFR	\$14.94	409-032-004	SFR	\$14.94	409-041-005	MFR2	\$29.88
409-021-034	VSFR	\$7.46	409-032-005	SFR	\$14.94	409-041-006	VSFR	\$7.46
409-021-035	SFR	\$14.94	409-032-006	VSFR	\$7.46	409-041-007	SFR	\$14.94
409-021-036	SFR	\$14.94	409-032-007	SFR	\$14.94	409-041-008	SFR	\$14.94
409-021-037	VSFR	\$7.46	409-032-008	SFR	\$14.94	409-041-012	VSFR	\$7.46
409-021-038	SFR	\$14.94	409-032-009	SFR	\$14.94	409-041-013	SFR	\$14.94
409-021-039	SFR	\$14.94	409-032-010	SFR	\$14.94	409-041-014	SFR	\$14.94
409-021-040	VSFR	\$7.46	409-032-011	MFR2	\$29.88	409-041-015	VSFR	\$7.46
409-021-041	VSFR	\$7.46	409-032-012	SFR	\$14.94	409-041-018	SFR	\$14.94
409-022-001	SFR	\$14.94	409-032-013	VSFR	\$7.46	409-041-019	SFR	\$14.94
409-022-004	SFR	\$14.94	409-032-014	MFR4	\$59.76	409-041-020	VSFR	\$7.46
409-022-005	MFR2	\$29.88	409-032-015	VSFR	\$7.46	409-041-021	SFR	\$14.94
409-022-006	MFR4	\$59.76	409-032-016	SFR	\$14.94	409-041-022	SFR	\$14.94
409-022-007	SFR	\$14.94	409-032-019	VMFR	\$7.46	409-042-004	SFR	\$14.94
409-022-009	MFR5	\$74.70	409-032-021	SFR	\$14.94	409-042-006	SFR	\$14.94
409-022-010	SFR	\$14.94	409-032-022	SFR	\$14.94	409-042-007	SFR	\$14.94
409-022-014	SFR	\$14.94	409-032-023	SFR	\$14.94	409-042-008	SFR	\$14.94
409-022-015	MFR	\$44.82	409-032-024	SFR	\$14.94	409-042-009	MFR2	\$29.88
409-022-016	SFR	\$14.94	409-032-026	SFR	\$14.94	409-042-010	SFR	\$14.94
409-022-022	SFR	\$14.94	409-032-027	SFR	\$14.94	409-042-011	VSFR	\$7.46
409-022-023	SFR	\$14.94	409-032-028	SFR	\$14.94	409-042-013	VMFR	\$7.46
409-022-024	SFR	\$14.94	409-032-029	SFR	\$14.94	409-042-014	VIND	\$74.70
409-022-025	SFR	\$14.94	409-032-030	SFR	\$14.94	409-042-015	SFR	\$14.94
409-022-026	SFR	\$14.94	409-032-031	SFR	\$14.94	409-042-016	COM	\$74.70
409-022-027	SFR	\$14.94	409-032-032	SFR	\$14.94	409-042-017	MFR2	\$29.88
409-022-028	SFR	\$14.94	409-032-033	SFR	\$14.94	409-042-018	VSFR	\$7.46
409-022-029	SFR	\$14.94	409-033-001	VSFR	\$7.46	409-042-019	VSFR	\$7.46
409-022-030	SFR	\$14.94	409-033-002	SFR	\$14.94	409-042-020	VSFR	\$7.46
409-022-031	SFR	\$14.94	409-033-003	SFR	\$14.94	409-042-021	VSFR	\$7.46
409-022-032	SFR	\$14.94	409-033-005	SFR	\$14.94	409-042-022	VSFR	\$7.46
409-022-033	SFR	\$14.94	409-033-006	SFR	\$14.94	409-042-023	SFR	\$14.94
409-022-034	SFR	\$14.94	409-033-008	SFR	\$14.94	409-042-024	SFR	\$14.94
409-022-035	VSFR	\$7.46	409-033-009	SFR	\$14.94	409-051-001	MFR	\$44.82
409-022-036	SFR	\$14.94	409-033-010	SFR	\$14.94	409-051-002	VSFR	\$7.46
409-022-037	SFR	\$14.94	409-033-011	SFR	\$14.94	409-051-003	SFR	\$14.94
409-022-038	VSFR	\$7.46	409-033-012	VSFR	\$7.46	409-051-004	SFR	\$14.94

CSA L-100 Countywide Street Lighting Final Annual Report  
Fiscal Year 2016-17

FINAL ROLL

Assessor's Parcel Number	Property Class	FY16-17 Service Charge	Assessor's Parcel Number	Property Class	FY16-17 Service Charge	Assessor's Parcel Number	Property Class	FY16-17 Service Charge
409-051-007	SFR	\$1 4.94	409-080-010	MFR2	\$29.88	409-110-019	SFR	\$1 4.94
409-051-008	VCOM	\$7.46	409-080-012	COM	\$74.70	409-120-003	SFR	\$1 4.94
409-051-009	MFR2	\$29.88	409-080-019	SFR	\$1 4.94	409-120-004	SFR	\$1 4.94
409-051-010	SFR	\$1 4.94	409-080-021	SFR	\$1 4.94	409-120-006	MFR2	\$29.88
409-051-013	SFR	\$1 4.94	409-080-022	SFR	\$1 4.94	409-120-007	SFR	\$1 4.94
409-051-014	MFR2	\$29.88	409-080-023	SFR	\$1 4.94	409-120-008	SFR	\$1 4.94
409-051-015	MFR2	\$29.88	409-080-024	SFR	\$1 4.94	409-120-009	SFR	\$1 4.94
409-051-016	SFR	\$1 4.94	409-080-025	SFR	\$1 4.94	409-120-011	VMFR	\$7.46
409-051-017	MFR2	\$29.88	409-090-001	SFR	\$1 4.94	409-120-012	VSFR	\$7.46
409-051-018	SFR	\$1 4.94	409-090-004	SFR	\$1 4.94	409-120-016	SFR	\$1 4.94
409-052-002	SFR	\$1 4.94	409-090-005	SFR	\$1 4.94	409-120-018	SFR	\$1 4.94
409-052-006	SFR	\$1 4.94	409-090-006	SFR	\$1 4.94	409-120-019	SFR	\$1 4.94
409-052-007	SFR	\$1 4.94	409-090-007	SFR	\$1 4.94	409-120-020	SFR	\$1 4.94
409-052-010	SFR	\$1 4.94	409-090-009	SFR	\$1 4.94	409-120-021	SFR	\$1 4.94
409-052-011	SFR	\$1 4.94	409-090-020	SFR	\$1 4.94	409-120-023	SFR	\$1 4.94
409-052-012	SFR	\$1 4.94	409-090-022	SFR	\$1 4.94	409-120-024	SFR	\$1 4.94
409-060-004	SFR	\$1 4.94	409-090-023	SFR	\$1 4.94	409-131-001	IND	\$74.70
409-060-007	MFR2	\$29.88	409-090-025	SFR	\$1 4.94	409-131-002	IND	\$74.70
409-060-008	SFR	\$1 4.94	409-090-026	SFR	\$1 4.94	409-131-006	MFR2	\$29.88
409-060-013	VMFR	\$7.46	409-090-027	SFR	\$1 4.94	409-131-007	MFR2	\$29.88
409-060-014	SFR	\$1 4.94	409-090-028	SFR	\$1 4.94	409-131-008	SFR	\$1 4.94
409-060-015	MFR2	\$29.88	409-090-031	SFR	\$1 4.94	409-131-009	SFR	\$1 4.94
409-060-017	SFR	\$1 4.94	409-090-032	INST	\$74.70	409-131-010	VMFR	\$7.46
409-060-021	SFR	\$1 4.94	409-100-005	SFR	\$1 4.94	409-131-011	SFR	\$1 4.94
409-060-022	SFR	\$1 4.94	409-100-006	SFR	\$1 4.94	409-131-013	SFR	\$1 4.94
409-060-025	SFR	\$1 4.94	409-100-007	SFR	\$1 4.94	409-131-014	VSFR	\$7.46
409-060-028	SFR	\$1 4.94	409-100-010	SFR	\$1 4.94	409-131-015	VSFR	\$7.46
409-060-029	VSFR	\$7.46	409-100-014	SFR	\$1 4.94	409-131-017	SFR	\$1 4.94
409-060-030	SFR	\$1 4.94	409-100-018	INST	\$74.70	409-131-018	SFR	\$1 4.94
409-060-031	SFR	\$1 4.94	409-100-023	SFR	\$1 4.94	409-131-019	VIND	\$74.70
409-060-032	SFR	\$1 4.94	409-100-024	SFR	\$1 4.94	409-131-022	SFR	\$1 4.94
409-060-033	SFR	\$1 4.94	409-100-025	SFR	\$1 4.94	409-131-023	SFR	\$1 4.94
409-060-034	SFR	\$1 4.94	409-100-027	SFR	\$1 4.94	409-131-024	SFR	\$1 4.94
409-060-035	SFR	\$1 4.94	409-100-028	SFR	\$1 4.94	409-132-001	SFR	\$1 4.94
409-060-036	SFR	\$1 4.94	409-100-029	MFR2	\$29.88	409-132-002	VSFR	\$7.46
409-060-037	MFR2	\$29.88	409-100-030	SFR	\$1 4.94	409-132-003	SFR	\$1 4.94
409-060-038	SFR	\$1 4.94	409-110-001	SFR	\$1 4.94	409-132-004	SFR	\$1 4.94
409-060-039	SFR	\$1 4.94	409-110-002	MFR5	\$74.70	409-132-007	IND	\$74.70
409-060-040	SFR	\$1 4.94	409-110-003	SFR	\$1 4.94	409-132-009	SFR	\$1 4.94
409-060-041	SFR	\$1 4.94	409-110-004	MFR4	\$59.76	409-132-012	MFR2	\$29.88
409-060-042	SFR	\$1 4.94	409-110-005	VSFR	\$7.46	409-132-014	SFR	\$1 4.94
409-060-043	VSFR	\$7.46	409-110-006	SFR	\$1 4.94	409-132-016	VMFR	\$7.46
409-060-044	VSFR	\$7.46	409-110-008	SFR	\$1 4.94	409-132-017	MFR2	\$29.88
409-070-010	INST	\$74.70	409-110-009	SFR	\$1 4.94	409-132-018	SFR	\$1 4.94
409-070-027	MFR7	\$104.58	409-110-010	SFR	\$1 4.94	409-132-019	SFR	\$1 4.94
409-070-028	COM	\$74.70	409-110-011	COM	\$74.70	409-141-001	SFR	\$1 4.94
409-080-002	SFR	\$1 4.94	409-110-012	SFR	\$1 4.94	409-141-007	SFR	\$1 4.94
409-080-005	VSFR	\$7.46	409-110-013	SFR	\$1 4.94	409-141-008	SFR	\$1 4.94
409-080-006	SFR	\$1 4.94	409-110-014	MFR2	\$29.88	409-141-009	MFR5	\$74.70
409-080-007	SFR	\$1 4.94	409-110-016	SFR	\$1 4.94	409-141-010	MFR2	\$29.88
409-080-008	MFR	\$44.82	409-110-017	SFR	\$1 4.94	409-141-011	MFR2	\$29.88
409-080-009	SFR	\$1 4.94	409-110-018	SFR	\$1 4.94	409-141-012	VSFR	\$7.46

CSA L-100 Countywide Street Lighting Final Annual Report  
Fiscal Year 2016-17

FINAL ROLL

Assessor's Parcel Number	Property Class	FY16-17 Service Charge	Assessor's Parcel Number	Property Class	FY16-17 Service Charge	Assessor's Parcel Number	Property Class	FY16-17 Service Charge
409-141-013	INST	\$74.70	409-161-016	SFR	\$14.94	409-172-018	MFR2	\$29.88
409-141-014	SFR	\$14.94	409-161-017	SFR	\$14.94	409-172-019	VSFR	\$7.46
409-141-017	SFR	\$14.94	409-161-018	SFR	\$14.94	409-172-020	MFR2	\$29.88
409-141-018	SFR	\$14.94	409-161-019	SFR	\$14.94	409-172-021	SFR	\$14.94
409-141-021	SFR	\$14.94	409-161-020	SFR	\$14.94	409-172-024	MFR2	\$29.88
409-141-022	SFR	\$14.94	409-161-021	SFR	\$14.94	409-172-025	SFR	\$14.94
409-141-023	SFR	\$14.94	409-161-022	VSFR	\$7.46	409-172-026	SFR	\$14.94
409-142-001	MFR2	\$29.88	409-161-023	SFR	\$14.94	409-172-027	VSFR	\$7.46
409-142-002	SFR	\$14.94	409-162-002	SFR	\$14.94	409-172-028	VSFR	\$7.46
409-142-003	SFR	\$14.94	409-162-004	SFR	\$14.94	409-181-001	MFR	\$44.82
409-142-004	SFR	\$14.94	409-162-005	SFR	\$14.94	409-181-002	SFR	\$14.94
409-142-008	VSFR	\$7.46	409-162-007	SFR	\$14.94	409-181-003	SFR	\$14.94
409-142-009	VSFR	\$7.46	409-162-008	VSFR	\$7.46	409-181-006	MFR	\$44.82
409-142-010	SFR	\$14.94	409-162-011	MFR2	\$29.88	409-181-007	SFR	\$14.94
409-142-011	VSFR	\$7.46	409-162-013	SFR	\$14.94	409-181-008	VSFR	\$7.46
409-151-001	SFR	\$14.94	409-162-014	SFR	\$14.94	409-181-010	SFR	\$14.94
409-151-002	MFR2	\$29.88	409-162-015	SFR	\$14.94	409-181-011	SFR	\$14.94
409-151-003	SFR	\$14.94	409-162-016	SFR	\$14.94	409-181-012	SFR	\$14.94
409-151-004	SFR	\$14.94	409-162-017	SFR	\$14.94	409-181-013	SFR	\$14.94
409-151-006	SFR	\$14.94	409-162-019	SFR	\$14.94	409-181-014	SFR	\$14.94
409-151-010	SFR	\$14.94	409-162-020	SFR	\$14.94	409-181-015	MFR2	\$29.88
409-151-012	MFR2	\$29.88	409-162-021	SFR	\$14.94	409-181-016	SFR	\$14.94
409-151-013	MFR2	\$29.88	409-162-022	SFR	\$14.94	409-181-020	SFR	\$14.94
409-151-014	MFR2	\$29.88	409-162-023	SFR	\$14.94	409-181-021	MFR2	\$29.88
409-151-015	SFR	\$14.94	409-162-024	VSFR	\$7.46	409-181-022	SFR	\$14.94
409-151-016	SFR	\$14.94	409-162-025	VSFR	\$7.46	409-181-025	SFR	\$14.94
409-151-017	MFR	\$44.82	409-171-002	SFR	\$14.94	409-182-003	SFR	\$14.94
409-151-018	SFR	\$14.94	409-171-003	SFR	\$14.94	409-182-006	SFR	\$14.94
409-151-019	SFR	\$14.94	409-171-005	SFR	\$14.94	409-182-007	MFR2	\$29.88
409-152-001	COM	\$74.70	409-171-006	SFR	\$14.94	409-182-008	MFR5	\$74.70
409-152-002	VMFR	\$7.46	409-171-007	SFR	\$14.94	409-182-009	MFR5	\$74.70
409-152-006	SFR	\$14.94	409-171-008	SFR	\$14.94	409-182-011	MFR	\$44.82
409-152-018	SFR	\$14.94	409-171-009	SFR	\$14.94	409-182-013	SFR	\$14.94
409-152-019	SFR	\$14.94	409-171-010	MFR2	\$29.88	409-182-014	MFR	\$44.82
409-152-022	COM	\$74.70	409-171-011	COM	\$74.70	409-182-015	SFR	\$14.94
409-152-023	SFR	\$14.94	409-171-012	VCOM	\$7.46	409-182-016	SFR	\$14.94
409-152-024	SFR	\$14.94	409-171-017	MFR	\$44.82	409-182-017	SFR	\$14.94
409-152-025	SFR	\$14.94	409-171-018	VMFR	\$7.46	409-182-018	SFR	\$14.94
409-152-027	SFR	\$14.94	409-171-019	MFR2	\$29.88	409-182-019	VMFR	\$7.46
409-152-028	SFR	\$14.94	409-171-020	SFR	\$14.94	409-182-020	VMFR	\$7.46
409-152-030	SFR	\$14.94	409-171-023	VSFR	\$7.46	409-182-021	SFR	\$14.94
409-152-031	SFR	\$14.94	409-171-024	VSFR	\$7.46	409-182-022	SFR	\$14.94
409-152-032	SFR	\$14.94	409-171-025	SFR	\$14.94	409-182-023	VSFR	\$7.46
409-161-003	VMFR	\$7.46	409-172-001	VMFR	\$7.46	409-182-024	VSFR	\$7.46
409-161-004	SFR	\$14.94	409-172-002	SFR	\$14.94	409-191-005	SFR	\$14.94
409-161-005	SFR	\$14.94	409-172-003	SFR	\$14.94	409-191-006	SFR	\$14.94
409-161-006	SFR	\$14.94	409-172-004	SFR	\$14.94	409-191-007	SFR	\$14.94
409-161-009	SFR	\$14.94	409-172-005	MFR2	\$29.88	409-191-008	INST	\$74.70
409-161-010	MFR2	\$29.88	409-172-014	SFR	\$14.94	409-191-012	MFR2	\$29.88
409-161-011	SFR	\$14.94	409-172-015	MFR2	\$29.88	409-191-014	SFR	\$14.94
409-161-013	SFR	\$14.94	409-172-016	MFR2	\$29.88	409-191-015	MFR2	\$29.88
409-161-015	SFR	\$14.94	409-172-017	VMFR	\$7.46	409-192-001	VMFR	\$7.46



CSA L-100 Countywide Street Lighting Final Annual Report  
Fiscal Year 2016-17

FINAL ROLL

Assessor's Parcel Number	Property Class	FY16-17 Service Charge	Assessor's Parcel Number	Property Class	FY16-17 Service Charge	Assessor's Parcel Number	Property Class	FY16-17 Service Charge
409-192-002	SFR	\$1 4.94	409-220-005	SFR	\$1 4.94	409-240-012	SFR	\$1 4.94
409-192-008	SFR	\$1 4.94	409-220-006	VSFR	\$7.46	409-240-013	SFR	\$1 4.94
409-192-010	SFR	\$1 4.94	409-220-007	VSFR	\$7.46	409-240-014	SFR	\$1 4.94
409-192-011	SFR	\$1 4.94	409-220-008	VSFR	\$7.46	409-240-015	SFR	\$1 4.94
409-192-013	SFR	\$1 4.94	409-220-011	SFR	\$1 4.94	409-240-017	VMFR	\$7.46
409-192-014	SFR	\$1 4.94	409-220-012	SFR	\$1 4.94	409-240-018	SFR	\$1 4.94
409-192-015	SFR	\$1 4.94	409-220-013	SFR	\$1 4.94	409-240-019	VMFR	\$7.46
409-192-016	SFR	\$1 4.94	409-220-014	VMFR	\$7.46	409-240-020	SFR	\$1 4.94
409-192-017	MFR2	\$29.88	409-220-015	SFR	\$1 4.94	409-240-021	MFR	\$44.82
409-192-021	SFR	\$1 4.94	409-220-016	INST	\$74.70	409-240-022	MFR2	\$29.88
409-192-022	SFR	\$1 4.94	409-220-019	SFR	\$1 4.94	409-240-023	SFR	\$1 4.94
409-192-023	INST	\$74.70	409-220-020	SFR	\$1 4.94	409-240-024	SFR	\$1 4.94
409-192-024	SFR	\$1 4.94	409-220-021	SFR	\$1 4.94	409-240-026	MFR2	\$29.88
409-192-025	SFR	\$1 4.94	409-220-025	SFR	\$1 4.94	409-240-027	SFR	\$1 4.94
409-192-026	SFR	\$1 4.94	409-220-026	SFR	\$1 4.94	409-240-028	SFR	\$1 4.94
409-192-027	SFR	\$1 4.94	409-220-031	SFR	\$1 4.94	409-240-029	VSFR	\$7.46
409-200-004	SFR	\$1 4.94	409-220-033	INST	\$74.70	409-240-030	VSFR	\$7.46
409-200-005	SFR	\$1 4.94	409-220-036	MFR2	\$29.88	409-251-001	SFR	\$1 4.94
409-200-006	SFR	\$1 4.94	409-220-037	SFR	\$1 4.94	409-251-002	SFR	\$1 4.94
409-200-007	SFR	\$1 4.94	409-220-038	SFR	\$1 4.94	409-251-003	SFR	\$1 4.94
409-200-009	VSFR	\$7.46	409-220-039	VSFR	\$7.46	409-251-004	SFR	\$1 4.94
409-200-010	SFR	\$1 4.94	409-220-040	VSFR	\$7.46	409-251-005	SFR	\$1 4.94
409-200-011	SFR	\$1 4.94	409-220-041	SFR	\$1 4.94	409-251-006	SFR	\$1 4.94
409-200-012	SFR	\$1 4.94	409-230-001	MFR2	\$29.88	409-251-008	MFR2	\$29.88
409-200-013	SFR	\$1 4.94	409-230-002	SFR	\$1 4.94	409-251-009	MFR2	\$29.88
409-200-015	VMFR	\$7.46	409-230-003	INST	\$74.70	409-251-010	SFR	\$1 4.94
409-200-017	SFR	\$1 4.94	409-230-004	SFR	\$1 4.94	409-251-011	SFR	\$1 4.94
409-200-019	SFR	\$1 4.94	409-230-005	SFR	\$1 4.94	409-251-012	SFR	\$1 4.94
409-200-021	INST	\$74.70	409-230-006	SFR	\$1 4.94	409-251-013	SFR	\$1 4.94
409-200-022	SFR	\$1 4.94	409-230-007	SFR	\$1 4.94	409-251-014	SFR	\$1 4.94
409-200-023	SFR	\$1 4.94	409-230-008	SFR	\$1 4.94	409-251-015	SFR	\$1 4.94
409-200-024	VSFR	\$7.46	409-230-009	SFR	\$1 4.94	409-251-018	SFR	\$1 4.94
409-200-025	VSFR	\$7.46	409-230-010	MFR2	\$29.88	409-251-019	VSFR	\$7.46
409-210-003	SFR	\$1 4.94	409-230-011	SFR	\$1 4.94	409-251-020	VSFR	\$7.46
409-210-004	SFR	\$1 4.94	409-230-012	SFR	\$1 4.94	409-251-021	VSFR	\$7.46
409-210-005	SFR	\$1 4.94	409-230-015	VMFR	\$7.46	409-252-006	MFR2	\$29.88
409-210-006	SFR	\$1 4.94	409-230-016	SFR	\$1 4.94	409-252-011	INST	\$74.70
409-210-007	SFR	\$1 4.94	409-230-021	SFR	\$1 4.94	409-261-005	SFR	\$1 4.94
409-210-008	SFR	\$1 4.94	409-230-022	SFR	\$1 4.94	409-261-007	SFR	\$1 4.94
409-210-009	SFR	\$1 4.94	409-230-023	SFR	\$1 4.94	409-261-008	SFR	\$1 4.94
409-210-010	SFR	\$1 4.94	409-230-024	SFR	\$1 4.94	409-261-009	SFR	\$1 4.94
409-210-012	SFR	\$1 4.94	409-230-026	SFR	\$1 4.94	409-261-010	VMFR	\$7.46
409-210-013	SFR	\$1 4.94	409-230-027	SFR	\$1 4.94	409-261-011	MFR2	\$29.88
409-210-014	SFR	\$1 4.94	409-230-028	MFR2	\$29.88	409-261-012	VMFR	\$7.46
409-210-015	SFR	\$1 4.94	409-230-029	SFR	\$1 4.94	409-261-013	SFR	\$1 4.94
409-210-016	SFR	\$1 4.94	409-230-030	SFR	\$1 4.94	409-261-014	SFR	\$1 4.94
409-210-017	SFR	\$1 4.94	409-240-001	SFR	\$1 4.94	409-261-016	VSFR	\$7.46
409-210-018	SFR	\$1 4.94	409-240-002	MFR2	\$29.88	409-261-017	SFR	\$1 4.94
409-210-019	SFR	\$1 4.94	409-240-003	SFR	\$1 4.94	409-261-018	SFR	\$1 4.94
409-220-001	VMFR	\$7.46	409-240-005	SFR	\$1 4.94	409-261-019	SFR	\$1 4.94
409-220-003	SFR	\$1 4.94	409-240-006	SFR	\$1 4.94	409-261-020	SFR	\$1 4.94
409-220-004	SFR	\$1 4.94	409-240-011	VMFR	\$7.46	409-261-021	SFR	\$1 4.94

CSA L-100 Countywide Street Lighting Final Annual Report  
Fiscal Year 2016-17

FINAL ROLL

Assessor's Parcel Number	Property Class	FY16-17 Service Charge	Assessor's Parcel Number	Property Class	FY16-17 Service Charge	Assessor's Parcel Number	Property Class	FY16-17 Service Charge
409-261-022	SFR	\$1 4.94	409-282-004	MFR2	\$29.88	416-012-017	SFR	\$1 4.94
409-261-023	SFR	\$1 4.94	409-282-006	VSFR	\$7.46	416-013-001	SFR	\$1 4.94
409-261-024	SFR	\$1 4.94	409-282-007	SFR	\$1 4.94	416-013-002	SFR	\$1 4.94
409-261-025	SFR	\$1 4.94	409-282-008	SFR	\$1 4.94	416-013-003	SFR	\$1 4.94
409-262-002	SFR	\$1 4.94	409-282-012	SFR	\$1 4.94	416-013-004	SFR	\$1 4.94
409-262-010	MFR5	\$74.70	409-282-013	SFR	\$1 4.94	416-013-005	SFR	\$1 4.94
409-262-012	VSFR	\$7.46	409-282-015	SFR	\$1 4.94	416-013-006	SFR	\$1 4.94
409-262-013	VSFR	\$7.46	409-282-016	SFR	\$1 4.94	416-013-008	SFR	\$1 4.94
409-262-015	VSFR	\$7.46	409-282-017	SFR	\$1 4.94	416-013-009	SFR	\$1 4.94
409-262-016	SFR	\$1 4.94	409-282-020	SFR	\$1 4.94	416-013-011	SFR	\$1 4.94
409-262-017	VSFR	\$7.46	409-282-021	SFR	\$1 4.94	416-013-012	SFR	\$1 4.94
409-262-018	VSFR	\$7.46	409-282-022	VSFR	\$7.46	416-013-013	SFR	\$1 4.94
409-271-001	SFR	\$1 4.94	409-291-006	SFR	\$1 4.94	416-013-014	SFR	\$1 4.94
409-271-004	SFR	\$1 4.94	409-291-008	VSFR	\$7.46	416-013-025	VSFR	\$7.46
409-271-005	VSFR	\$7.46	409-291-015	SFR	\$1 4.94	416-013-026	SFR	\$1 4.94
409-271-006	SFR	\$1 4.94	409-291-017	MFR2	\$29.88	416-013-027	SFR	\$1 4.94
409-271-007	VSFR	\$7.46	409-291-018	MFR2	\$29.88	416-021-001	SFR	\$1 4.94
409-271-010	SFR	\$1 4.94	409-291-019	IND	\$74.70	416-021-002	SFR	\$1 4.94
409-271-011	VCOM	\$7.46	409-292-002	SFR	\$1 4.94	416-021-003	SFR	\$1 4.94
409-271-012	SFR	\$1 4.94	409-292-003	VSFR	\$7.46	416-021-004	SFR	\$1 4.94
409-271-013	SFR	\$1 4.94	409-292-004	SFR	\$1 4.94	416-021-005	SFR	\$1 4.94
409-271-014	SFR	\$1 4.94	409-292-005	SFR	\$1 4.94	416-021-006	SFR	\$1 4.94
409-271-015	SFR	\$1 4.94	409-292-006	SFR	\$1 4.94	416-021-007	SFR	\$1 4.94
409-271-016	SFR	\$1 4.94	409-311-004	VIND	\$74.70	416-021-008	SFR	\$1 4.94
409-271-018	SFR	\$1 4.94	409-311-005	VIND	\$74.70	416-021-009	SFR	\$1 4.94
409-271-019	SFR	\$1 4.94	409-311-006	IND	\$74.70	416-021-010	SFR	\$1 4.94
409-271-020	SFR	\$1 4.94	409-311-008	VIND	\$74.70	416-021-011	SFR	\$1 4.94
409-271-021	VMFR	\$7.46	409-311-016	IND	\$74.70	416-021-012	SFR	\$1 4.94
409-271-022	SFR	\$1 4.94	409-311-017	IND	\$74.70	416-021-013	SFR	\$1 4.94
409-271-023	SFR	\$1 4.94	409-311-019	IND	\$74.70	416-021-014	SFR	\$1 4.94
409-271-024	SFR	\$1 4.94	409-311-020	IND	\$74.70	416-021-015	SFR	\$1 4.94
409-271-025	VSFR	\$7.46	409-311-021	IND	\$74.70	416-021-016	SFR	\$1 4.94
409-272-002	SFR	\$1 4.94	409-312-003	IND	\$74.70	416-021-017	SFR	\$1 4.94
409-272-003	SFR	\$1 4.94	409-313-006	VIND	\$74.70	416-021-018	SFR	\$1 4.94
409-272-004	SFR	\$1 4.94	409-331-001	CONDO	\$7.46	416-021-019	SFR	\$1 4.94
409-272-005	SFR	\$1 4.94	409-331-002	CONDO	\$7.46	416-021-020	SFR	\$1 4.94
409-272-006	SFR	\$1 4.94	409-332-001	CONDO	\$7.46	416-021-021	SFR	\$1 4.94
409-272-007	VSFR	\$7.46	409-332-002	CONDO	\$7.46	416-021-022	SFR	\$1 4.94
409-272-010	VSFR	\$7.46	416-011-004	SFR	\$1 4.94	416-021-023	SFR	\$1 4.94
409-281-003	SFR	\$1 4.94	416-011-005	SFR	\$1 4.94	416-021-024	SFR	\$1 4.94
409-281-004	SFR	\$1 4.94	416-011-006	SFR	\$1 4.94	416-022-001	SFR	\$1 4.94
409-281-005	SFR	\$1 4.94	416-012-001	SFR	\$1 4.94	416-022-002	SFR	\$1 4.94
409-281-006	MFR2	\$29.88	416-012-002	SFR	\$1 4.94	416-022-003	SFR	\$1 4.94
409-281-007	SFR	\$1 4.94	416-012-005	SFR	\$1 4.94	416-022-004	SFR	\$1 4.94
409-281-009	SFR	\$1 4.94	416-012-006	SFR	\$1 4.94	416-022-009	SFR	\$1 4.94
409-281-010	SFR	\$1 4.94	416-012-007	SFR	\$1 4.94	416-022-010	SFR	\$1 4.94
409-281-011	VSFR	\$7.46	416-012-008	SFR	\$1 4.94	416-022-011	SFR	\$1 4.94
409-281-012	SFR	\$1 4.94	416-012-009	SFR	\$1 4.94	416-022-012	SFR	\$1 4.94
409-281-013	SFR	\$1 4.94	416-012-010	SFR	\$1 4.94	416-022-013	SFR	\$1 4.94
409-281-014	VMFR	\$7.46	416-012-011	SFR	\$1 4.94	416-022-014	SFR	\$1 4.94
409-281-015	MFR	\$44.82	416-012-012	SFR	\$1 4.94	416-022-015	SFR	\$1 4.94
409-282-001	SFR	\$1 4.94	416-012-013	SFR	\$1 4.94	416-022-016	SFR	\$1 4.94

Assessor's Parcel Number	Property Class	FY16-17 Service Charge	Assessor's Parcel Number	Property Class	FY16-17 Service Charge	Assessor's Parcel Number	Property Class	FY16-17 Service Charge
416-022-017	SFR	\$1 4.94	416-024-011	SFR	\$1 4.94	416-032-019	SFR	\$1 4.94
416-022-018	SFR	\$1 4.94	416-024-012	SFR	\$1 4.94	416-032-020	SFR	\$1 4.94
416-022-019	SFR	\$1 4.94	416-024-013	SFR	\$1 4.94	416-032-021	SFR	\$1 4.94
416-022-020	SFR	\$1 4.94	416-024-014	SFR	\$1 4.94	416-032-022	SFR	\$1 4.94
416-022-021	SFR	\$1 4.94	416-024-015	SFR	\$1 4.94	416-032-023	SFR	\$1 4.94
416-023-001	SFR	\$1 4.94	416-024-016	SFR	\$1 4.94	416-032-024	SFR	\$1 4.94
416-023-002	SFR	\$1 4.94	416-024-017	SFR	\$1 4.94	416-032-025	SFR	\$1 4.94
416-023-003	SFR	\$1 4.94	416-024-018	SFR	\$1 4.94	416-032-026	SFR	\$1 4.94
416-023-004	SFR	\$1 4.94	416-031-001	SFR	\$1 4.94	416-032-027	SFR	\$1 4.94
416-023-005	SFR	\$1 4.94	416-031-002	SFR	\$1 4.94	416-032-028	SFR	\$1 4.94
416-023-006	SFR	\$1 4.94	416-031-003	SFR	\$1 4.94	416-032-029	SFR	\$1 4.94
416-023-007	SFR	\$1 4.94	416-031-004	SFR	\$1 4.94	416-032-030	SFR	\$1 4.94
416-023-008	SFR	\$1 4.94	416-031-005	SFR	\$1 4.94	416-032-031	SFR	\$1 4.94
416-023-009	SFR	\$1 4.94	416-031-006	SFR	\$1 4.94	416-032-032	SFR	\$1 4.94
416-023-010	SFR	\$1 4.94	416-031-007	SFR	\$1 4.94	416-042-001	SFR	\$1 4.94
416-023-011	SFR	\$1 4.94	416-031-008	SFR	\$1 4.94	416-042-020	SFR	\$1 4.94
416-023-012	SFR	\$1 4.94	416-031-009	SFR	\$1 4.94	416-042-021	SFR	\$1 4.94
416-023-013	SFR	\$1 4.94	416-031-010	SFR	\$1 4.94	416-042-022	SFR	\$1 4.94
416-023-014	SFR	\$1 4.94	416-031-011	SFR	\$1 4.94	416-042-023	SFR	\$1 4.94
416-023-015	SFR	\$1 4.94	416-031-012	SFR	\$1 4.94	416-042-024	SFR	\$1 4.94
416-023-016	SFR	\$1 4.94	416-031-013	SFR	\$1 4.94	416-042-025	SFR	\$1 4.94
416-023-017	SFR	\$1 4.94	416-031-014	SFR	\$1 4.94	416-042-026	SFR	\$1 4.94
416-023-018	SFR	\$1 4.94	416-031-015	SFR	\$1 4.94	416-042-027	SFR	\$1 4.94
416-023-019	SFR	\$1 4.94	416-031-016	SFR	\$1 4.94	416-042-028	SFR	\$1 4.94
416-023-020	SFR	\$1 4.94	416-031-017	SFR	\$1 4.94	416-042-029	SFR	\$1 4.94
416-023-021	SFR	\$1 4.94	416-031-018	SFR	\$1 4.94	416-042-030	SFR	\$1 4.94
416-023-022	SFR	\$1 4.94	416-031-019	SFR	\$1 4.94	416-042-031	SFR	\$1 4.94
416-023-023	SFR	\$1 4.94	416-031-020	SFR	\$1 4.94	416-042-032	SFR	\$1 4.94
416-023-024	SFR	\$1 4.94	416-031-021	SFR	\$1 4.94	416-042-033	SFR	\$1 4.94
416-023-025	SFR	\$1 4.94	416-031-022	SFR	\$1 4.94	416-042-034	SFR	\$1 4.94
416-023-026	SFR	\$1 4.94	416-031-023	SFR	\$1 4.94	416-042-035	SFR	\$1 4.94
416-023-027	SFR	\$1 4.94	416-031-024	SFR	\$1 4.94	416-042-036	SFR	\$1 4.94
416-023-028	SFR	\$1 4.94	416-031-025	SFR	\$1 4.94	416-042-037	SFR	\$1 4.94
416-023-029	SFR	\$1 4.94	416-031-026	SFR	\$1 4.94	416-043-001	SFR	\$1 4.94
416-023-030	SFR	\$1 4.94	416-031-027	SFR	\$1 4.94	416-043-002	SFR	\$1 4.94
416-023-031	SFR	\$1 4.94	416-031-028	SFR	\$1 4.94	416-043-003	SFR	\$1 4.94
416-023-032	SFR	\$1 4.94	416-031-029	SFR	\$1 4.94	416-043-004	SFR	\$1 4.94
416-023-033	SFR	\$1 4.94	416-031-030	SFR	\$1 4.94	416-043-005	SFR	\$1 4.94
416-023-034	SFR	\$1 4.94	416-031-031	SFR	\$1 4.94	416-043-006	SFR	\$1 4.94
416-023-035	SFR	\$1 4.94	416-031-032	SFR	\$1 4.94	416-043-007	SFR	\$1 4.94
416-023-036	SFR	\$1 4.94	416-032-001	SFR	\$1 4.94	416-043-008	SFR	\$1 4.94
416-023-037	SFR	\$1 4.94	416-032-002	SFR	\$1 4.94	416-043-009	SFR	\$1 4.94
416-024-001	SFR	\$1 4.94	416-032-003	SFR	\$1 4.94	416-043-010	SFR	\$1 4.94
416-024-002	SFR	\$1 4.94	416-032-004	SFR	\$1 4.94	416-043-011	SFR	\$1 4.94
416-024-003	SFR	\$1 4.94	416-032-005	SFR	\$1 4.94	416-043-012	SFR	\$1 4.94
416-024-004	SFR	\$1 4.94	416-032-006	SFR	\$1 4.94	416-043-013	SFR	\$1 4.94
416-024-005	SFR	\$1 4.94	416-032-007	SFR	\$1 4.94	416-043-014	SFR	\$1 4.94
416-024-006	SFR	\$1 4.94	416-032-008	SFR	\$1 4.94	416-043-015	SFR	\$1 4.94
416-024-007	SFR	\$1 4.94	416-032-009	SFR	\$1 4.94	416-043-016	SFR	\$1 4.94
416-024-008	SFR	\$1 4.94	416-032-010	SFR	\$1 4.94	416-043-017	SFR	\$1 4.94
416-024-009	SFR	\$1 4.94	416-032-012	SFR	\$1 4.94	416-043-018	SFR	\$1 4.94
416-024-010	SFR	\$1 4.94	416-032-018	SFR	\$1 4.94	416-043-019	SFR	\$1 4.94

Assessor's Parcel Number	Property Class	FY16-17 Service Charge	Assessor's Parcel Number	Property Class	FY16-17 Service Charge	Assessor's Parcel Number	Property Class	FY16-17 Service Charge
416-043-020	SFR	\$1 4.94	416-051-036	SFR	\$1 4.94	416-052-042	SFR	\$1 4.94
416-043-021	SFR	\$1 4.94	416-051-037	SFR	\$1 4.94	416-052-043	SFR	\$1 4.94
416-043-022	SFR	\$1 4.94	416-051-038	SFR	\$1 4.94	416-052-044	SFR	\$1 4.94
416-043-023	SFR	\$1 4.94	416-051-039	SFR	\$1 4.94	416-052-045	SFR	\$1 4.94
416-043-024	SFR	\$1 4.94	416-051-040	SFR	\$1 4.94	416-052-046	SFR	\$1 4.94
416-043-025	SFR	\$1 4.94	416-051-041	SFR	\$1 4.94	416-052-047	SFR	\$1 4.94
416-043-026	SFR	\$1 4.94	416-051-042	SFR	\$1 4.94	416-052-048	SFR	\$1 4.94
416-043-027	SFR	\$1 4.94	416-051-043	SFR	\$1 4.94	416-052-049	SFR	\$1 4.94
416-043-028	SFR	\$1 4.94	416-051-044	SFR	\$1 4.94	416-052-050	SFR	\$1 4.94
416-043-029	SFR	\$1 4.94	416-051-045	SFR	\$1 4.94	416-052-051	SFR	\$1 4.94
416-043-030	SFR	\$1 4.94	416-051-046	SFR	\$1 4.94	416-052-052	SFR	\$1 4.94
416-043-031	SFR	\$1 4.94	416-052-001	SFR	\$1 4.94	416-052-053	SFR	\$1 4.94
416-043-032	SFR	\$1 4.94	416-052-002	SFR	\$1 4.94	416-052-054	SFR	\$1 4.94
416-043-033	SFR	\$1 4.94	416-052-003	SFR	\$1 4.94	416-052-055	SFR	\$1 4.94
416-043-034	SFR	\$1 4.94	416-052-004	SFR	\$1 4.94	416-052-056	SFR	\$1 4.94
416-043-035	SFR	\$1 4.94	416-052-005	SFR	\$1 4.94	416-052-057	SFR	\$1 4.94
416-043-036	SFR	\$1 4.94	416-052-006	SFR	\$1 4.94	416-052-058	SFR	\$1 4.94
416-051-001	SFR	\$1 4.94	416-052-007	SFR	\$1 4.94	416-052-059	SFR	\$1 4.94
416-051-002	SFR	\$1 4.94	416-052-008	SFR	\$1 4.94	416-052-060	SFR	\$1 4.94
416-051-003	SFR	\$1 4.94	416-052-009	SFR	\$1 4.94	416-052-061	SFR	\$1 4.94
416-051-004	SFR	\$1 4.94	416-052-010	SFR	\$1 4.94	416-052-062	SFR	\$1 4.94
416-051-005	SFR	\$1 4.94	416-052-011	SFR	\$1 4.94	416-052-063	SFR	\$1 4.94
416-051-006	SFR	\$1 4.94	416-052-012	SFR	\$1 4.94	416-052-064	SFR	\$1 4.94
416-051-007	SFR	\$1 4.94	416-052-013	SFR	\$1 4.94	416-061-001	SFR	\$1 4.94
416-051-008	SFR	\$1 4.94	416-052-014	SFR	\$1 4.94	416-061-002	SFR	\$1 4.94
416-051-009	SFR	\$1 4.94	416-052-015	SFR	\$1 4.94	416-061-003	SFR	\$1 4.94
416-051-010	SFR	\$1 4.94	416-052-016	SFR	\$1 4.94	416-061-004	SFR	\$1 4.94
416-051-011	SFR	\$1 4.94	416-052-017	SFR	\$1 4.94	416-061-005	SFR	\$1 4.94
416-051-012	SFR	\$1 4.94	416-052-018	SFR	\$1 4.94	416-061-006	SFR	\$1 4.94
416-051-013	SFR	\$1 4.94	416-052-019	SFR	\$1 4.94	416-061-007	SFR	\$1 4.94
416-051-014	SFR	\$1 4.94	416-052-020	SFR	\$1 4.94	416-061-008	SFR	\$1 4.94
416-051-015	SFR	\$1 4.94	416-052-021	SFR	\$1 4.94	416-061-009	SFR	\$1 4.94
416-051-016	SFR	\$1 4.94	416-052-022	SFR	\$1 4.94	416-061-010	SFR	\$1 4.94
416-051-017	SFR	\$1 4.94	416-052-023	SFR	\$1 4.94	416-061-011	SFR	\$1 4.94
416-051-018	SFR	\$1 4.94	416-052-024	SFR	\$1 4.94	416-061-012	SFR	\$1 4.94
416-051-019	SFR	\$1 4.94	416-052-025	SFR	\$1 4.94	416-061-013	SFR	\$1 4.94
416-051-020	SFR	\$1 4.94	416-052-026	SFR	\$1 4.94	416-061-014	SFR	\$1 4.94
416-051-021	SFR	\$1 4.94	416-052-027	SFR	\$1 4.94	416-061-015	SFR	\$1 4.94
416-051-022	SFR	\$1 4.94	416-052-028	SFR	\$1 4.94	416-061-016	SFR	\$1 4.94
416-051-023	SFR	\$1 4.94	416-052-029	SFR	\$1 4.94	416-061-017	SFR	\$1 4.94
416-051-024	SFR	\$1 4.94	416-052-030	SFR	\$1 4.94	416-061-018	SFR	\$1 4.94
416-051-025	SFR	\$1 4.94	416-052-031	SFR	\$1 4.94	416-061-019	SFR	\$1 4.94
416-051-026	SFR	\$1 4.94	416-052-032	SFR	\$1 4.94	416-061-020	SFR	\$1 4.94
416-051-027	SFR	\$1 4.94	416-052-033	SFR	\$1 4.94	416-061-021	SFR	\$1 4.94
416-051-028	SFR	\$1 4.94	416-052-034	SFR	\$1 4.94	416-061-022	SFR	\$1 4.94
416-051-029	SFR	\$1 4.94	416-052-035	SFR	\$1 4.94	416-061-023	SFR	\$1 4.94
416-051-030	SFR	\$1 4.94	416-052-036	SFR	\$1 4.94	416-061-024	SFR	\$1 4.94
416-051-031	SFR	\$1 4.94	416-052-037	SFR	\$1 4.94	416-061-025	SFR	\$1 4.94
416-051-032	SFR	\$1 4.94	416-052-038	SFR	\$1 4.94	416-061-026	SFR	\$1 4.94
416-051-033	SFR	\$1 4.94	416-052-039	SFR	\$1 4.94	416-061-027	SFR	\$1 4.94
416-051-034	SFR	\$1 4.94	416-052-040	SFR	\$1 4.94	416-061-028	SFR	\$1 4.94
416-051-035	SFR	\$1 4.94	416-052-041	SFR	\$1 4.94	416-061-029	SFR	\$1 4.94

CSA L-100 Countywide Street Lighting Final Annual Report  
Fiscal Year 2016-17

FINAL ROLL

Assessor's Parcel Number	Property Class	FY16-17 Service Charge	Assessor's Parcel Number	Property Class	FY16-17 Service Charge	Assessor's Parcel Number	Property Class	FY16-17 Service Charge
416-061-030	SFR	\$1 4.94	416-062-019	SFR	\$1 4.94	416-071-003	SFR	\$1 4.94
416-061-031	SFR	\$1 4.94	416-062-020	SFR	\$1 4.94	416-071-004	SFR	\$1 4.94
416-061-032	SFR	\$1 4.94	416-062-021	SFR	\$1 4.94	416-071-005	SFR	\$1 4.94
416-061-033	SFR	\$1 4.94	416-062-022	SFR	\$1 4.94	416-071-006	SFR	\$1 4.94
416-061-034	SFR	\$1 4.94	416-062-023	SFR	\$1 4.94	416-071-007	SFR	\$1 4.94
416-061-035	SFR	\$1 4.94	416-062-024	SFR	\$1 4.94	416-071-008	SFR	\$1 4.94
416-061-036	SFR	\$1 4.94	416-062-025	SFR	\$1 4.94	416-071-009	SFR	\$1 4.94
416-061-037	SFR	\$1 4.94	416-062-026	SFR	\$1 4.94	416-071-010	SFR	\$1 4.94
416-061-038	SFR	\$1 4.94	416-062-027	SFR	\$1 4.94	416-071-011	SFR	\$1 4.94
416-061-039	SFR	\$1 4.94	416-062-028	SFR	\$1 4.94	416-071-012	SFR	\$1 4.94
416-061-040	SFR	\$1 4.94	416-062-029	SFR	\$1 4.94	416-071-013	SFR	\$1 4.94
416-061-041	SFR	\$1 4.94	416-062-030	SFR	\$1 4.94	416-071-014	SFR	\$1 4.94
416-061-042	SFR	\$1 4.94	416-062-031	SFR	\$1 4.94	416-071-015	SFR	\$1 4.94
416-061-043	SFR	\$1 4.94	416-062-032	SFR	\$1 4.94	416-071-016	SFR	\$1 4.94
416-061-044	SFR	\$1 4.94	416-062-033	SFR	\$1 4.94	416-071-017	SFR	\$1 4.94
416-061-045	SFR	\$1 4.94	416-062-034	SFR	\$1 4.94	416-071-018	SFR	\$1 4.94
416-061-046	SFR	\$1 4.94	416-062-035	SFR	\$1 4.94	416-071-019	SFR	\$1 4.94
416-061-047	SFR	\$1 4.94	416-062-036	SFR	\$1 4.94	416-071-020	SFR	\$1 4.94
416-061-048	SFR	\$1 4.94	416-062-037	SFR	\$1 4.94	416-071-021	SFR	\$1 4.94
416-061-049	SFR	\$1 4.94	416-062-038	SFR	\$1 4.94	416-071-022	SFR	\$1 4.94
416-061-050	SFR	\$1 4.94	416-062-039	SFR	\$1 4.94	416-071-023	SFR	\$1 4.94
416-061-051	SFR	\$1 4.94	416-062-040	SFR	\$1 4.94	416-071-024	SFR	\$1 4.94
416-061-052	SFR	\$1 4.94	416-062-041	SFR	\$1 4.94	416-071-025	SFR	\$1 4.94
416-061-053	SFR	\$1 4.94	416-062-042	SFR	\$1 4.94	416-071-026	SFR	\$1 4.94
416-061-054	SFR	\$1 4.94	416-062-043	SFR	\$1 4.94	416-071-027	SFR	\$1 4.94
416-061-055	SFR	\$1 4.94	416-062-044	SFR	\$1 4.94	416-071-028	SFR	\$1 4.94
416-061-056	SFR	\$1 4.94	416-062-045	SFR	\$1 4.94	416-071-029	SFR	\$1 4.94
416-061-057	SFR	\$1 4.94	416-062-046	SFR	\$1 4.94	416-071-030	SFR	\$1 4.94
416-061-058	SFR	\$1 4.94	416-063-002	SFR	\$1 4.94	416-071-031	SFR	\$1 4.94
416-061-059	SFR	\$1 4.94	416-063-003	SFR	\$1 4.94	416-071-032	SFR	\$1 4.94
416-061-060	SFR	\$1 4.94	416-063-004	SFR	\$1 4.94	416-071-033	SFR	\$1 4.94
416-061-061	SFR	\$1 4.94	416-063-005	SFR	\$1 4.94	416-071-034	SFR	\$1 4.94
416-061-062	SFR	\$1 4.94	416-063-006	SFR	\$1 4.94	416-071-035	SFR	\$1 4.94
416-061-063	SFR	\$1 4.94	416-063-007	SFR	\$1 4.94	416-071-036	SFR	\$1 4.94
416-062-001	SFR	\$1 4.94	416-063-008	SFR	\$1 4.94	416-071-037	SFR	\$1 4.94
416-062-002	SFR	\$1 4.94	416-063-009	SFR	\$1 4.94	416-071-038	SFR	\$1 4.94
416-062-003	SFR	\$1 4.94	416-063-010	SFR	\$1 4.94	416-071-039	SFR	\$1 4.94
416-062-004	SFR	\$1 4.94	416-063-011	SFR	\$1 4.94	416-071-040	SFR	\$1 4.94
416-062-005	SFR	\$1 4.94	416-063-012	SFR	\$1 4.94	416-071-041	SFR	\$1 4.94
416-062-006	SFR	\$1 4.94	416-063-013	SFR	\$1 4.94	416-072-001	SFR	\$1 4.94
416-062-007	SFR	\$1 4.94	416-063-014	SFR	\$1 4.94	416-072-002	SFR	\$1 4.94
416-062-008	SFR	\$1 4.94	416-063-015	SFR	\$1 4.94	416-072-003	SFR	\$1 4.94
416-062-009	SFR	\$1 4.94	416-063-016	SFR	\$1 4.94	416-072-004	SFR	\$1 4.94
416-062-010	SFR	\$1 4.94	416-063-017	SFR	\$1 4.94	416-072-005	SFR	\$1 4.94
416-062-011	SFR	\$1 4.94	416-063-018	SFR	\$1 4.94	416-072-006	SFR	\$1 4.94
416-062-012	SFR	\$1 4.94	416-063-019	SFR	\$1 4.94	416-072-007	SFR	\$1 4.94
416-062-013	SFR	\$1 4.94	416-063-020	SFR	\$1 4.94	416-072-008	SFR	\$1 4.94
416-062-014	SFR	\$1 4.94	416-063-021	SFR	\$1 4.94	416-072-009	SFR	\$1 4.94
416-062-015	SFR	\$1 4.94	416-063-022	SFR	\$1 4.94	416-072-010	SFR	\$1 4.94
416-062-016	SFR	\$1 4.94	416-063-023	SFR	\$1 4.94	416-072-011	SFR	\$1 4.94
416-062-017	SFR	\$1 4.94	416-071-001	SFR	\$1 4.94	416-072-012	SFR	\$1 4.94
416-062-018	SFR	\$1 4.94	416-071-002	SFR	\$1 4.94	416-072-013	SFR	\$1 4.94

CSA L-100 Countywide Street Lighting Final Annual Report  
Fiscal Year 2016-17

FINAL ROLL

Assessor's Parcel Number	Property Class	FY16-17 Service Charge	Assessor's Parcel Number	Property Class	FY16-17 Service Charge	Assessor's Parcel Number	Property Class	FY16-17 Service Charge
416-072-014	SFR	\$1 4.94	416-081-001	SFR	\$1 4.94	416-082-001	SFR	\$1 4.94
416-072-015	SFR	\$1 4.94	416-081-002	SFR	\$1 4.94	416-082-002	SFR	\$1 4.94
416-072-016	SFR	\$1 4.94	416-081-003	SFR	\$1 4.94	416-082-003	SFR	\$1 4.94
416-072-017	SFR	\$1 4.94	416-081-004	SFR	\$1 4.94	416-082-004	SFR	\$1 4.94
416-072-018	SFR	\$1 4.94	416-081-005	SFR	\$1 4.94	416-082-005	SFR	\$1 4.94
416-072-019	SFR	\$1 4.94	416-081-006	SFR	\$1 4.94	416-082-006	SFR	\$1 4.94
416-072-020	SFR	\$1 4.94	416-081-007	SFR	\$1 4.94	416-082-007	SFR	\$1 4.94
416-072-021	SFR	\$1 4.94	416-081-008	SFR	\$1 4.94	416-082-008	SFR	\$1 4.94
416-072-022	SFR	\$1 4.94	416-081-009	SFR	\$1 4.94	416-082-009	SFR	\$1 4.94
416-072-023	SFR	\$1 4.94	416-081-010	SFR	\$1 4.94	416-082-010	SFR	\$1 4.94
416-072-024	SFR	\$1 4.94	416-081-011	SFR	\$1 4.94	416-082-011	SFR	\$1 4.94
416-072-025	SFR	\$1 4.94	416-081-012	SFR	\$1 4.94	416-082-012	SFR	\$1 4.94
416-072-026	SFR	\$1 4.94	416-081-013	SFR	\$1 4.94	416-082-013	SFR	\$1 4.94
416-072-027	SFR	\$1 4.94	416-081-014	SFR	\$1 4.94	416-082-014	SFR	\$1 4.94
416-072-028	SFR	\$1 4.94	416-081-015	SFR	\$1 4.94	416-082-015	SFR	\$1 4.94
416-072-029	SFR	\$1 4.94	416-081-016	SFR	\$1 4.94	416-082-016	SFR	\$1 4.94
416-072-030	SFR	\$1 4.94	416-081-017	SFR	\$1 4.94	416-082-017	SFR	\$1 4.94
416-072-031	SFR	\$1 4.94	416-081-018	SFR	\$1 4.94	416-091-001	SFR	\$1 4.94
416-073-003	MFR7	\$104.58	416-081-019	SFR	\$1 4.94	416-091-002	SFR	\$1 4.94
416-074-006	INST	\$74.70	416-081-020	SFR	\$1 4.94	416-091-003	SFR	\$1 4.94
416-074-020	SFR	\$1 4.94	416-081-021	SFR	\$1 4.94	416-091-004	SFR	\$1 4.94
416-074-021	SFR	\$1 4.94	416-081-022	SFR	\$1 4.94	416-091-005	SFR	\$1 4.94
416-074-022	SFR	\$1 4.94	416-081-023	SFR	\$1 4.94	416-091-006	SFR	\$1 4.94
416-074-023	SFR	\$1 4.94	416-081-024	SFR	\$1 4.94	416-091-007	SFR	\$1 4.94
416-074-024	SFR	\$1 4.94	416-081-025	SFR	\$1 4.94	416-091-008	SFR	\$1 4.94
416-074-025	SFR	\$1 4.94	416-081-026	SFR	\$1 4.94	416-091-009	SFR	\$1 4.94
416-074-026	SFR	\$1 4.94	416-081-027	SFR	\$1 4.94	416-091-010	SFR	\$1 4.94
416-074-027	SFR	\$1 4.94	416-081-028	SFR	\$1 4.94	416-091-011	SFR	\$1 4.94
416-074-028	SFR	\$1 4.94	416-081-029	SFR	\$1 4.94	416-091-012	SFR	\$1 4.94
416-074-029	SFR	\$1 4.94	416-081-030	SFR	\$1 4.94	416-091-013	SFR	\$1 4.94
416-074-030	SFR	\$1 4.94	416-081-031	SFR	\$1 4.94	416-091-014	SFR	\$1 4.94
416-074-031	SFR	\$1 4.94	416-081-032	SFR	\$1 4.94	416-091-015	SFR	\$1 4.94
416-074-032	SFR	\$1 4.94	416-081-033	SFR	\$1 4.94	416-091-016	SFR	\$1 4.94
416-074-033	SFR	\$1 4.94	416-081-034	SFR	\$1 4.94	416-091-017	SFR	\$1 4.94
416-074-034	SFR	\$1 4.94	416-081-035	SFR	\$1 4.94	416-091-018	SFR	\$1 4.94
416-074-035	SFR	\$1 4.94	416-081-036	SFR	\$1 4.94	416-091-019	SFR	\$1 4.94
416-074-036	SFR	\$1 4.94	416-081-037	MFR2	\$29.88	416-091-020	SFR	\$1 4.94
416-074-037	SFR	\$1 4.94	416-081-038	SFR	\$1 4.94	416-091-021	SFR	\$1 4.94
416-074-038	SFR	\$1 4.94	416-081-039	SFR	\$1 4.94	416-091-022	SFR	\$1 4.94
416-074-042	SFR	\$1 4.94	416-081-040	SFR	\$1 4.94	416-091-023	SFR	\$1 4.94
416-074-043	SFR	\$1 4.94	416-081-041	SFR	\$1 4.94	416-091-024	SFR	\$1 4.94
416-074-044	SFR	\$1 4.94	416-081-042	SFR	\$1 4.94	416-091-025	SFR	\$1 4.94
416-074-045	SFR	\$1 4.94	416-081-043	SFR	\$1 4.94	416-091-026	SFR	\$1 4.94
416-074-046	SFR	\$1 4.94	416-081-044	SFR	\$1 4.94	416-091-027	SFR	\$1 4.94
416-074-047	SFR	\$1 4.94	416-081-045	SFR	\$1 4.94	416-091-028	SFR	\$1 4.94
416-074-048	SFR	\$1 4.94	416-081-046	SFR	\$1 4.94	416-091-029	SFR	\$1 4.94
416-074-049	SFR	\$1 4.94	416-081-047	SFR	\$1 4.94	416-091-030	SFR	\$1 4.94
416-074-050	SFR	\$1 4.94	416-081-048	SFR	\$1 4.94	416-091-031	SFR	\$1 4.94
416-074-051	SFR	\$1 4.94	416-081-049	SFR	\$1 4.94	416-091-032	SFR	\$1 4.94
416-074-052	SFR	\$1 4.94	416-081-050	SFR	\$1 4.94	416-091-033	SFR	\$1 4.94
416-074-053	SFR	\$1 4.94	416-081-051	SFR	\$1 4.94	416-091-034	SFR	\$1 4.94
416-074-054	SFR	\$1 4.94	416-081-052	SFR	\$1 4.94	416-091-035	SFR	\$1 4.94

CSA L-100 Countywide Street Lighting Final Annual Report  
Fiscal Year 2016-17

FINAL ROLL

Assessor's Parcel Number	Property Class	FY16-17 Service Charge	Assessor's Parcel Number	Property Class	FY16-17 Service Charge	Assessor's Parcel Number	Property Class	FY16-17 Service Charge
416-092-001	SFR	\$1 4.94	418-061-008	SFR	\$1 4.94	418-071-012	SFR	\$1 4.94
416-092-002	SFR	\$1 4.94	418-061-009	SFR	\$1 4.94	418-071-013	SFR	\$1 4.94
416-092-003	SFR	\$1 4.94	418-061-010	SFR	\$1 4.94	418-071-014	SFR	\$1 4.94
416-092-004	SFR	\$1 4.94	418-061-011	SFR	\$1 4.94	418-071-015	SFR	\$1 4.94
416-092-005	SFR	\$1 4.94	418-061-012	SFR	\$1 4.94	418-071-016	SFR	\$1 4.94
416-092-006	SFR	\$1 4.94	418-061-013	SFR	\$1 4.94	418-071-017	SFR	\$1 4.94
416-092-007	SFR	\$1 4.94	418-061-014	SFR	\$1 4.94	418-071-018	SFR	\$1 4.94
416-092-008	SFR	\$1 4.94	418-061-015	SFR	\$1 4.94	418-071-019	SFR	\$1 4.94
416-092-009	SFR	\$1 4.94	418-061-016	MFR2	\$29.88	418-071-020	SFR	\$1 4.94
416-092-010	SFR	\$1 4.94	418-061-017	SFR	\$1 4.94	418-071-021	SFR	\$1 4.94
416-092-011	SFR	\$1 4.94	418-061-018	SFR	\$1 4.94	418-071-022	SFR	\$1 4.94
416-092-012	SFR	\$1 4.94	418-061-019	SFR	\$1 4.94	418-071-024	SFR	\$1 4.94
416-092-013	SFR	\$1 4.94	418-061-020	SFR	\$1 4.94	418-071-026	MFR2	\$29.88
416-092-014	SFR	\$1 4.94	418-061-021	SFR	\$1 4.94	418-071-027	SFR	\$1 4.94
416-092-015	SFR	\$1 4.94	418-061-022	VSFR	\$7.46	418-071-028	SFR	\$1 4.94
416-092-016	SFR	\$1 4.94	418-062-001	SFR	\$1 4.94	418-071-029	SFR	\$1 4.94
416-092-017	SFR	\$1 4.94	418-062-002	SFR	\$1 4.94	418-071-030	MFR2	\$29.88
416-092-018	SFR	\$1 4.94	418-062-003	SFR	\$1 4.94	418-071-031	SFR	\$1 4.94
416-092-019	SFR	\$1 4.94	418-062-004	MFR2	\$29.88	418-071-032	SFR	\$1 4.94
416-092-020	SFR	\$1 4.94	418-062-005	SFR	\$1 4.94	418-071-033	SFR	\$1 4.94
416-092-021	SFR	\$1 4.94	418-062-006	SFR	\$1 4.94	418-071-034	SFR	\$1 4.94
416-092-022	SFR	\$1 4.94	418-062-007	SFR	\$1 4.94	418-071-035	MFR2	\$29.88
416-092-023	SFR	\$1 4.94	418-062-008	MFR	\$44.82	418-071-036	SFR	\$1 4.94
416-092-024	SFR	\$1 4.94	418-062-009	SFR	\$1 4.94	418-072-002	SFR	\$1 4.94
416-092-025	SFR	\$1 4.94	418-062-010	SFR	\$1 4.94	418-072-003	SFR	\$1 4.94
416-092-026	SFR	\$1 4.94	418-062-011	SFR	\$1 4.94	418-072-004	SFR	\$1 4.94
416-092-027	SFR	\$1 4.94	418-062-012	SFR	\$1 4.94	418-072-005	SFR	\$1 4.94
416-092-028	SFR	\$1 4.94	418-062-013	SFR	\$1 4.94	418-072-006	SFR	\$1 4.94
416-092-029	SFR	\$1 4.94	418-062-014	SFR	\$1 4.94	418-072-008	SFR	\$1 4.94
416-092-030	SFR	\$1 4.94	418-062-015	SFR	\$1 4.94	418-072-009	SFR	\$1 4.94
416-092-031	SFR	\$1 4.94	418-062-016	SFR	\$1 4.94	418-072-010	SFR	\$1 4.94
416-092-032	SFR	\$1 4.94	418-063-001	SFR	\$1 4.94	418-072-011	SFR	\$1 4.94
416-092-033	SFR	\$1 4.94	418-063-002	SFR	\$1 4.94	418-072-012	SFR	\$1 4.94
416-092-034	SFR	\$1 4.94	418-063-003	SFR	\$1 4.94	418-072-013	SFR	\$1 4.94
416-092-035	SFR	\$1 4.94	418-063-004	SFR	\$1 4.94	418-072-031	SFR	\$1 4.94
416-092-036	SFR	\$1 4.94	418-063-005	SFR	\$1 4.94	418-080-001	SFR	\$1 4.94
416-092-037	SFR	\$1 4.94	418-063-006	SFR	\$1 4.94	418-080-003	SFR	\$1 4.94
416-092-038	SFR	\$1 4.94	418-063-007	SFR	\$1 4.94	418-080-004	SFR	\$1 4.94
416-092-039	SFR	\$1 4.94	418-063-008	SFR	\$1 4.94	418-080-005	SFR	\$1 4.94
416-092-040	SFR	\$1 4.94	418-063-009	SFR	\$1 4.94	418-080-006	SFR	\$1 4.94
416-092-041	SFR	\$1 4.94	418-063-010	SFR	\$1 4.94	418-080-007	SFR	\$1 4.94
416-092-042	SFR	\$1 4.94	418-063-011	SFR	\$1 4.94	418-080-008	SFR	\$1 4.94
418-021-002	SFR	\$1 4.94	418-071-001	SFR	\$1 4.94	418-080-009	SFR	\$1 4.94
418-021-003	SFR	\$1 4.94	418-071-002	SFR	\$1 4.94	418-080-010	SFR	\$1 4.94
418-021-007	VSFR	\$7.46	418-071-003	SFR	\$1 4.94	418-080-011	SFR	\$1 4.94
418-061-001	SFR	\$1 4.94	418-071-004	SFR	\$1 4.94	418-080-012	SFR	\$1 4.94
418-061-002	SFR	\$1 4.94	418-071-005	SFR	\$1 4.94	418-080-013	SFR	\$1 4.94
418-061-003	SFR	\$1 4.94	418-071-006	SFR	\$1 4.94	418-080-014	SFR	\$1 4.94
418-061-004	SFR	\$1 4.94	418-071-007	SFR	\$1 4.94	418-080-016	SFR	\$1 4.94
418-061-005	SFR	\$1 4.94	418-071-008	SFR	\$1 4.94	418-080-017	SFR	\$1 4.94
418-061-006	SFR	\$1 4.94	418-071-009	SFR	\$1 4.94	418-080-018	SFR	\$1 4.94
418-061-007	SFR	\$1 4.94	418-071-010	SFR	\$1 4.94	418-080-019	SFR	\$1 4.94



CSA L-100 Countywide Street Lighting Final Annual Report  
Fiscal Year 2016-17

FINAL ROLL

Assessor's Parcel Number	Property Class	FY16-17 Service Charge	Assessor's Parcel Number	Property Class	FY16-17 Service Charge	Assessor's Parcel Number	Property Class	FY16-17 Service Charge
418-080-020	SFR	\$1 4.94	418-100-024	SFR	\$1 4.94	418-111-032	SFR	\$1 4.94
418-080-021	SFR	\$1 4.94	418-100-025	SFR	\$1 4.94	418-111-033	SFR	\$1 4.94
418-080-022	SFR	\$1 4.94	418-100-026	SFR	\$1 4.94	418-111-034	SFR	\$1 4.94
418-080-023	SFR	\$1 4.94	418-100-027	SFR	\$1 4.94	418-111-035	SFR	\$1 4.94
418-080-024	SFR	\$1 4.94	418-100-028	SFR	\$1 4.94	418-111-036	SFR	\$1 4.94
418-080-025	SFR	\$1 4.94	418-100-029	SFR	\$1 4.94	418-111-037	MFR2	\$29.88
418-080-026	SFR	\$1 4.94	418-100-030	SFR	\$1 4.94	418-111-038	SFR	\$1 4.94
418-090-001	SFR	\$1 4.94	418-100-031	SFR	\$1 4.94	418-111-043	SFR	\$1 4.94
418-090-006	SFR	\$1 4.94	418-100-032	SFR	\$1 4.94	418-111-044	SFR	\$1 4.94
418-090-007	SFR	\$1 4.94	418-100-033	SFR	\$1 4.94	418-111-045	SFR	\$1 4.94
418-090-008	SFR	\$1 4.94	418-100-034	SFR	\$1 4.94	418-111-046	SFR	\$1 4.94
418-090-009	VSFR	\$7.46	418-100-035	SFR	\$1 4.94	418-111-047	SFR	\$1 4.94
418-090-010	SFR	\$1 4.94	418-100-036	SFR	\$1 4.94	418-111-048	SFR	\$1 4.94
418-090-011	VSFR	\$7.46	418-100-037	SFR	\$1 4.94	418-111-049	COM	\$74.70
418-090-012	SFR	\$1 4.94	418-100-039	SFR	\$1 4.94	418-111-050	SFR	\$1 4.94
418-090-013	SFR	\$1 4.94	418-100-040	SFR	\$1 4.94	418-111-051	SFR	\$1 4.94
418-090-019	SFR	\$1 4.94	418-100-041	SFR	\$1 4.94	418-112-001	SFR	\$1 4.94
418-090-020	SFR	\$1 4.94	418-100-042	SFR	\$1 4.94	418-112-002	MFR2	\$29.88
418-090-021	SFR	\$1 4.94	418-100-045	SFR	\$1 4.94	418-112-003	SFR	\$1 4.94
418-090-024	SFR	\$1 4.94	418-100-048	SFR	\$1 4.94	418-112-005	MFR2	\$29.88
418-090-025	SFR	\$1 4.94	418-100-049	SFR	\$1 4.94	418-112-006	MFR2	\$29.88
418-090-026	SFR	\$1 4.94	418-100-050	SFR	\$1 4.94	418-112-008	SFR	\$1 4.94
418-090-027	SFR	\$1 4.94	418-100-051	SFR	\$1 4.94	418-112-009	SFR	\$1 4.94
418-090-028	SFR	\$1 4.94	418-111-001	SFR	\$1 4.94	418-112-010	SFR	\$1 4.94
418-090-029	VSFR	\$7.46	418-111-002	SFR	\$1 4.94	418-112-011	SFR	\$1 4.94
418-090-030	SFR	\$1 4.94	418-111-003	SFR	\$1 4.94	418-112-012	SFR	\$1 4.94
418-090-031	SFR	\$1 4.94	418-111-004	SFR	\$1 4.94	418-112-013	SFR	\$1 4.94
418-090-033	SFR	\$1 4.94	418-111-005	SFR	\$1 4.94	418-112-014	SFR	\$1 4.94
418-090-034	SFR	\$1 4.94	418-111-006	SFR	\$1 4.94	418-112-015	SFR	\$1 4.94
418-090-036	SFR	\$1 4.94	418-111-007	SFR	\$1 4.94	418-112-016	SFR	\$1 4.94
418-090-037	SFR	\$1 4.94	418-111-008	SFR	\$1 4.94	418-112-020	SFR	\$1 4.94
418-090-041	SFR	\$1 4.94	418-111-009	SFR	\$1 4.94	418-112-021	SFR	\$1 4.94
418-090-042	SFR	\$1 4.94	418-111-010	SFR	\$1 4.94	418-112-022	SFR	\$1 4.94
418-100-001	SFR	\$1 4.94	418-111-013	SFR	\$1 4.94	418-112-023	SFR	\$1 4.94
418-100-002	SFR	\$1 4.94	418-111-014	SFR	\$1 4.94	418-112-026	SFR	\$1 4.94
418-100-004	SFR	\$1 4.94	418-111-015	MFR2	\$29.88	418-112-027	SFR	\$1 4.94
418-100-005	SFR	\$1 4.94	418-111-016	MFR2	\$29.88	418-112-028	SFR	\$1 4.94
418-100-006	SFR	\$1 4.94	418-111-017	MFR2	\$29.88	418-112-029	SFR	\$1 4.94
418-100-007	SFR	\$1 4.94	418-111-018	SFR	\$1 4.94	418-112-030	SFR	\$1 4.94
418-100-008	SFR	\$1 4.94	418-111-019	SFR	\$1 4.94	418-112-031	SFR	\$1 4.94
418-100-009	SFR	\$1 4.94	418-111-020	SFR	\$1 4.94	418-112-032	SFR	\$1 4.94
418-100-010	SFR	\$1 4.94	418-111-021	SFR	\$1 4.94	418-112-033	SFR	\$1 4.94
418-100-011	SFR	\$1 4.94	418-111-022	SFR	\$1 4.94	418-112-034	SFR	\$1 4.94
418-100-012	SFR	\$1 4.94	418-111-023	SFR	\$1 4.94	418-112-035	VSFR	\$7.46
418-100-013	SFR	\$1 4.94	418-111-024	SFR	\$1 4.94	418-112-036	SFR	\$1 4.94
418-100-014	SFR	\$1 4.94	418-111-025	SFR	\$1 4.94	418-112-038	SFR	\$1 4.94
418-100-017	SFR	\$1 4.94	418-111-026	SFR	\$1 4.94	418-112-039	SFR	\$1 4.94
418-100-018	SFR	\$1 4.94	418-111-027	SFR	\$1 4.94	418-112-041	SFR	\$1 4.94
418-100-020	SFR	\$1 4.94	418-111-028	SFR	\$1 4.94	418-112-043	SFR	\$1 4.94
418-100-021	SFR	\$1 4.94	418-111-029	SFR	\$1 4.94	418-112-044	SFR	\$1 4.94
418-100-022	VSFR	\$7.46	418-111-030	SFR	\$1 4.94	418-112-045	SFR	\$1 4.94
418-100-023	VSFR	\$7.46	418-111-031	SFR	\$1 4.94	418-112-046	SFR	\$1 4.94

Assessor's Parcel Number	Property Class	FY16-17 Service Charge	Assessor's Parcel Number	Property Class	FY16-17 Service Charge	Assessor's Parcel Number	Property Class	FY16-17 Service Charge
418-112-047	SFR	\$1 4.94	418-121-044	SFR	\$1 4.94	418-131-005	VSFR	\$7.46
418-112-048	SFR	\$1 4.94	418-121-045	SFR	\$1 4.94	418-132-004	SFR	\$1 4.94
418-112-049	SFR	\$1 4.94	418-121-046	SFR	\$1 4.94	418-132-005	SFR	\$1 4.94
418-112-050	SFR	\$1 4.94	418-121-047	SFR	\$1 4.94	418-132-006	VSFR	\$7.46
418-112-053	SFR	\$1 4.94	418-121-048	SFR	\$1 4.94	418-132-007	SFR	\$1 4.94
418-112-054	VSFR	\$7.46	418-122-001	SFR	\$1 4.94	418-132-008	SFR	\$1 4.94
418-112-058	SFR	\$1 4.94	418-122-002	SFR	\$1 4.94	418-132-009	VSFR	\$7.46
418-112-059	MFR2	\$29.88	418-122-003	SFR	\$1 4.94	418-132-010	VSFR	\$7.46
418-112-060	SFR	\$1 4.94	418-122-004	SFR	\$1 4.94	418-132-011	SFR	\$1 4.94
418-112-061	SFR	\$1 4.94	418-122-005	SFR	\$1 4.94	418-132-012	SFR	\$1 4.94
418-112-062	SFR	\$1 4.94	418-122-006	SFR	\$1 4.94	418-132-013	SFR	\$1 4.94
418-112-063	SFR	\$1 4.94	418-122-008	SFR	\$1 4.94	418-132-014	SFR	\$1 4.94
418-112-064	SFR	\$1 4.94	418-122-013	SFR	\$1 4.94	418-132-015	SFR	\$1 4.94
418-112-065	SFR	\$1 4.94	418-122-014	MFR2	\$29.88	418-132-016	SFR	\$1 4.94
418-112-066	SFR	\$1 4.94	418-122-016	SFR	\$1 4.94	418-132-017	SFR	\$1 4.94
418-112-067	MFR2	\$29.88	418-122-018	SFR	\$1 4.94	418-132-019	VSFR	\$7.46
418-112-070	SFR	\$1 4.94	418-122-019	SFR	\$1 4.94	418-132-021	SFR	\$1 4.94
418-112-071	SFR	\$1 4.94	418-122-021	SFR	\$1 4.94	418-132-023	SFR	\$1 4.94
418-112-072	SFR	\$1 4.94	418-122-022	SFR	\$1 4.94	418-132-024	SFR	\$1 4.94
418-112-073	SFR	\$1 4.94	418-122-023	SFR	\$1 4.94	418-132-025	SFR	\$1 4.94
418-112-074	VSFR	\$7.46	418-122-024	SFR	\$1 4.94	418-132-026	VSFR	\$7.46
418-121-001	MFR	\$44.82	418-122-025	SFR	\$1 4.94	418-132-029	SFR	\$1 4.94
418-121-002	SFR	\$1 4.94	418-122-026	SFR	\$1 4.94	418-132-030	SFR	\$1 4.94
418-121-003	SFR	\$1 4.94	418-122-027	SFR	\$1 4.94	418-132-031	SFR	\$1 4.94
418-121-006	VSFR	\$7.46	418-122-028	SFR	\$1 4.94	418-132-032	SFR	\$1 4.94
418-121-007	SFR	\$1 4.94	418-122-029	SFR	\$1 4.94	418-132-036	SFR	\$1 4.94
418-121-008	SFR	\$1 4.94	418-122-030	SFR	\$1 4.94	418-132-037	VSFR	\$7.46
418-121-009	SFR	\$1 4.94	418-122-031	SFR	\$1 4.94	418-132-039	SFR	\$1 4.94
418-121-010	SFR	\$1 4.94	418-122-032	SFR	\$1 4.94	418-132-040	VSFR	\$7.46
418-121-011	SFR	\$1 4.94	418-122-033	SFR	\$1 4.94	418-132-042	SFR	\$1 4.94
418-121-012	SFR	\$1 4.94	418-122-034	SFR	\$1 4.94	418-132-043	SFR	\$1 4.94
418-121-013	SFR	\$1 4.94	418-122-035	SFR	\$1 4.94	418-133-001	SFR	\$1 4.94
418-121-017	SFR	\$1 4.94	418-122-036	SFR	\$1 4.94	418-133-002	SFR	\$1 4.94
418-121-018	SFR	\$1 4.94	418-122-040	SFR	\$1 4.94	418-133-003	SFR	\$1 4.94
418-121-020	SFR	\$1 4.94	418-122-041	SFR	\$1 4.94	418-133-004	SFR	\$1 4.94
418-121-021	SFR	\$1 4.94	418-122-042	SFR	\$1 4.94	418-133-005	SFR	\$1 4.94
418-121-022	SFR	\$1 4.94	418-122-043	SFR	\$1 4.94	418-133-006	SFR	\$1 4.94
418-121-023	SFR	\$1 4.94	418-122-044	MFR2	\$29.88	418-133-007	SFR	\$1 4.94
418-121-024	VSFR	\$7.46	418-122-045	SFR	\$1 4.94	418-133-008	SFR	\$1 4.94
418-121-025	VSFR	\$7.46	418-122-046	SFR	\$1 4.94	418-133-009	SFR	\$1 4.94
418-121-027	SFR	\$1 4.94	418-122-048	SFR	\$1 4.94	418-133-012	SFR	\$1 4.94
418-121-029	SFR	\$1 4.94	418-122-049	VSFR	\$7.46	418-133-013	SFR	\$1 4.94
418-121-030	SFR	\$1 4.94	418-122-050	SFR	\$1 4.94	418-133-014	SFR	\$1 4.94
418-121-031	SFR	\$1 4.94	418-122-051	SFR	\$1 4.94	418-133-015	SFR	\$1 4.94
418-121-032	SFR	\$1 4.94	418-122-052	SFR	\$1 4.94	418-133-016	MFR2	\$29.88
418-121-033	SFR	\$1 4.94	418-122-053	SFR	\$1 4.94	418-133-018	MFR2	\$29.88
418-121-034	SFR	\$1 4.94	418-122-054	SFR	\$1 4.94	418-133-019	SFR	\$1 4.94
418-121-035	SFR	\$1 4.94	418-122-055	SFR	\$1 4.94	418-133-020	SFR	\$1 4.94
418-121-037	VSFR	\$7.46	418-131-001	SFR	\$1 4.94	418-133-021	SFR	\$1 4.94
418-121-038	VSFR	\$7.46	418-131-002	VSFR	\$7.46	418-141-001	SFR	\$1 4.94
418-121-042	VSFR	\$7.46	418-131-003	VSFR	\$7.46	418-141-003	VSFR	\$7.46
418-121-043	VSFR	\$7.46	418-131-004	VSFR	\$7.46	418-141-005	SFR	\$1 4.94

CSA L-100 Countywide Street Lighting Final Annual Report  
Fiscal Year 2016-17

FINAL ROLL

Assessor's Parcel Number	Property Class	FY16-17 Service Charge	Assessor's Parcel Number	Property Class	FY16-17 Service Charge	Assessor's Parcel Number	Property Class	FY16-17 Service Charge
418-141-006	SFR	\$1 4.94	418-143-026	SFR	\$1 4.94	418-190-025	SFR	\$1 4.94
418-141-007	VSFR	\$7.46	418-143-029	SFR	\$1 4.94	418-190-027	SFR	\$1 4.94
418-141-008	SFR	\$1 4.94	418-143-030	VSFR	\$7.46	418-190-030	SFR	\$1 4.94
418-141-009	SFR	\$1 4.94	418-143-031	SFR	\$1 4.94	418-190-031	VSFR	\$7.46
418-141-010	SFR	\$1 4.94	418-143-032	SFR	\$1 4.94	418-190-033	SFR	\$1 4.94
418-141-013	VSFR	\$7.46	418-143-033	SFR	\$1 4.94	418-190-036	VSFR	\$7.46
418-141-014	VSFR	\$7.46	418-143-035	SFR	\$1 4.94	418-190-037	SFR	\$1 4.94
418-141-015	SFR	\$1 4.94	418-143-036	SFR	\$1 4.94	418-190-038	SFR	\$1 4.94
418-141-021	SFR	\$1 4.94	418-143-037	SFR	\$1 4.94	418-190-040	SFR	\$1 4.94
418-141-023	VSFR	\$7.46	418-143-038	SFR	\$1 4.94	418-190-041	SFR	\$1 4.94
418-141-024	VSFR	\$7.46	418-143-040	VSFR	\$7.46	418-200-005	SFR	\$1 4.94
418-141-025	SFR	\$1 4.94	418-143-041	SFR	\$1 4.94	418-200-007	SFR	\$1 4.94
418-141-026	SFR	\$1 4.94	418-143-042	SFR	\$1 4.94	418-200-008	SFR	\$1 4.94
418-142-001	SFR	\$1 4.94	418-143-043	SFR	\$1 4.94	418-200-011	SFR	\$1 4.94
418-142-003	SFR	\$1 4.94	418-143-044	SFR	\$1 4.94	418-200-012	SFR	\$1 4.94
418-142-006	SFR	\$1 4.94	418-143-045	SFR	\$1 4.94	418-200-019	SFR	\$1 4.94
418-142-007	SFR	\$1 4.94	418-150-004	SFR	\$1 4.94	418-200-020	VSFR	\$7.46
418-142-008	SFR	\$1 4.94	418-150-006	MFR2	\$29.88	418-200-021	SFR	\$1 4.94
418-142-009	VSFR	\$7.46	418-150-007	SFR	\$1 4.94	418-200-023	SFR	\$1 4.94
418-142-013	VSFR	\$7.46	418-150-008	SFR	\$1 4.94	418-200-024	SFR	\$1 4.94
418-142-014	VSFR	\$7.46	418-150-009	SFR	\$1 4.94	418-200-026	SFR	\$1 4.94
418-142-015	VSFR	\$7.46	418-150-010	SFR	\$1 4.94	418-200-027	SFR	\$1 4.94
418-142-016	VSFR	\$7.46	418-160-001	SFR	\$1 4.94	418-200-029	SFR	\$1 4.94
418-142-017	SFR	\$1 4.94	418-160-003	VSFR	\$7.46	418-200-030	INST	\$74.70
418-142-018	SFR	\$1 4.94	418-160-004	SFR	\$1 4.94	418-200-035	INST	\$74.70
418-142-021	SFR	\$1 4.94	418-160-005	VSFR	\$7.46	418-200-036	SFR	\$1 4.94
418-142-022	VSFR	\$7.46	418-160-006	SFR	\$1 4.94	418-200-037	VSFR	\$7.46
418-142-023	SFR	\$1 4.94	418-170-002	SFR	\$1 4.94	419-051-001	SFR	\$1 4.94
418-142-024	SFR	\$1 4.94	418-170-004	VSFR	\$7.46	419-051-002	SFR	\$1 4.94
418-142-025	SFR	\$1 4.94	418-170-005	SFR	\$1 4.94	419-051-003	VSFR	\$7.46
418-142-026	VSFR	\$7.46	418-170-006	VSFR	\$7.46	419-051-007	SFR	\$1 4.94
418-142-027	SFR	\$1 4.94	418-170-013	SFR	\$1 4.94	419-051-010	SFR	\$1 4.94
418-142-031	VSFR	\$7.46	418-170-017	SFR	\$1 4.94	419-051-011	SFR	\$1 4.94
418-142-032	SFR	\$1 4.94	418-170-018	SFR	\$1 4.94	419-051-012	SFR	\$1 4.94
418-142-033	SFR	\$1 4.94	418-170-020	SFR	\$1 4.94	419-051-013	SFR	\$1 4.94
418-142-034	SFR	\$1 4.94	418-170-022	SFR	\$1 4.94	419-051-015	SFR	\$1 4.94
418-143-001	VSFR	\$7.46	418-170-027	SFR	\$1 4.94	419-051-016	VSFR	\$7.46
418-143-002	VSFR	\$7.46	418-170-028	SFR	\$1 4.94	419-051-017	SFR	\$1 4.94
418-143-003	VSFR	\$7.46	418-170-030	VSFR	\$7.46	419-051-019	SFR	\$1 4.94
418-143-004	VSFR	\$7.46	418-170-032	SFR	\$1 4.94	419-051-020	SFR	\$1 4.94
418-143-005	VSFR	\$7.46	418-170-033	MFR2	\$29.88	419-051-021	SFR	\$1 4.94
418-143-006	VSFR	\$7.46	418-190-001	SFR	\$1 4.94	419-051-022	VSFR	\$7.46
418-143-007	SFR	\$1 4.94	418-190-005	SFR	\$1 4.94	419-051-023	VSFR	\$7.46
418-143-015	SFR	\$1 4.94	418-190-010	SFR	\$1 4.94	419-051-024	VSFR	\$7.46
418-143-016	SFR	\$1 4.94	418-190-011	SFR	\$1 4.94	419-052-001	SFR	\$1 4.94
418-143-017	SFR	\$1 4.94	418-190-012	SFR	\$1 4.94	419-052-002	SFR	\$1 4.94
418-143-018	SFR	\$1 4.94	418-190-014	SFR	\$1 4.94	419-052-003	SFR	\$1 4.94
418-143-019	VSFR	\$7.46	418-190-015	SFR	\$1 4.94	419-052-004	SFR	\$1 4.94
418-143-022	SFR	\$1 4.94	418-190-017	SFR	\$1 4.94	419-052-005	SFR	\$1 4.94
418-143-023	SFR	\$1 4.94	418-190-018	SFR	\$1 4.94	419-052-006	SFR	\$1 4.94
418-143-024	SFR	\$1 4.94	418-190-019	SFR	\$1 4.94	419-052-007	SFR	\$1 4.94
418-143-025	SFR	\$1 4.94	418-190-024	SFR	\$1 4.94	419-052-008	SFR	\$1 4.94

Assessor's Parcel Number	Property Class	FY16-17 Service Charge	Assessor's Parcel Number	Property Class	FY16-17 Service Charge	Assessor's Parcel Number	Property Class	FY16-17 Service Charge
419-052-009	SFR	\$1 4.94	419-071-012	SFR	\$1 4.94	419-092-009	SFR	\$1 4.94
419-052-010	SFR	\$1 4.94	419-072-003	SFR	\$1 4.94	419-092-010	SFR	\$1 4.94
419-052-011	SFR	\$1 4.94	419-072-004	SFR	\$1 4.94	419-092-011	SFR	\$1 4.94
419-052-012	SFR	\$1 4.94	419-072-005	SFR	\$1 4.94	419-092-013	SFR	\$1 4.94
419-052-013	SFR	\$1 4.94	419-072-008	SFR	\$1 4.94	419-092-014	SFR	\$1 4.94
419-052-014	SFR	\$1 4.94	419-072-009	SFR	\$1 4.94	419-092-015	SFR	\$1 4.94
419-052-015	SFR	\$1 4.94	419-072-010	SFR	\$1 4.94	419-092-016	SFR	\$1 4.94
419-052-016	SFR	\$1 4.94	419-072-011	SFR	\$1 4.94	419-092-017	SFR	\$1 4.94
419-052-017	SFR	\$1 4.94	419-072-013	SFR	\$1 4.94	419-101-003	SFR	\$1 4.94
419-052-018	SFR	\$1 4.94	419-072-014	SFR	\$1 4.94	419-101-017	SFR	\$1 4.94
419-052-019	SFR	\$1 4.94	419-072-016	SFR	\$1 4.94	419-101-022	SFR	\$1 4.94
419-052-020	SFR	\$1 4.94	419-072-017	SFR	\$1 4.94	419-101-023	SFR	\$1 4.94
419-061-002	SFR	\$1 4.94	419-072-018	SFR	\$1 4.94	419-101-024	SFR	\$1 4.94
419-061-003	SFR	\$1 4.94	419-072-019	SFR	\$1 4.94	419-101-025	MFR2	\$29.88
419-061-004	SFR	\$1 4.94	419-072-020	SFR	\$1 4.94	419-101-026	SFR	\$1 4.94
419-061-005	SFR	\$1 4.94	419-081-007	SFR	\$1 4.94	419-101-027	SFR	\$1 4.94
419-061-006	SFR	\$1 4.94	419-081-008	SFR	\$1 4.94	419-101-028	SFR	\$1 4.94
419-061-007	SFR	\$1 4.94	419-081-011	SFR	\$1 4.94	419-101-029	VSFR	\$7.46
419-061-008	SFR	\$1 4.94	419-081-012	SFR	\$1 4.94	419-101-030	SFR	\$1 4.94
419-061-009	SFR	\$1 4.94	419-081-013	SFR	\$1 4.94	419-102-001	SFR	\$1 4.94
419-061-010	VSFR	\$7.46	419-081-014	MFR2	\$29.88	419-102-002	SFR	\$1 4.94
419-061-011	SFR	\$1 4.94	419-082-004	SFR	\$1 4.94	419-102-003	SFR	\$1 4.94
419-061-012	SFR	\$1 4.94	419-082-006	SFR	\$1 4.94	419-102-004	SFR	\$1 4.94
419-061-019	SFR	\$1 4.94	419-082-007	SFR	\$1 4.94	419-102-005	SFR	\$1 4.94
419-061-021	SFR	\$1 4.94	419-082-009	SFR	\$1 4.94	419-102-006	SFR	\$1 4.94
419-061-022	SFR	\$1 4.94	419-082-010	SFR	\$1 4.94	419-102-007	VSFR	\$7.46
419-061-023	VSFR	\$7.46	419-082-012	SFR	\$1 4.94	419-102-008	SFR	\$1 4.94
419-061-024	VSFR	\$7.46	419-082-013	SFR	\$1 4.94	419-102-009	SFR	\$1 4.94
419-062-001	MFR2	\$29.88	419-082-014	SFR	\$1 4.94	419-102-010	SFR	\$1 4.94
419-062-002	SFR	\$1 4.94	419-082-015	VSFR	\$7.46	419-102-011	SFR	\$1 4.94
419-062-003	SFR	\$1 4.94	419-082-016	SFR	\$1 4.94	419-111-001	SFR	\$1 4.94
419-062-004	SFR	\$1 4.94	419-082-017	SFR	\$1 4.94	419-111-002	SFR	\$1 4.94
419-062-005	SFR	\$1 4.94	419-091-001	SFR	\$1 4.94	419-111-003	SFR	\$1 4.94
419-062-008	SFR	\$1 4.94	419-091-003	SFR	\$1 4.94	419-111-004	SFR	\$1 4.94
419-062-009	SFR	\$1 4.94	419-091-004	SFR	\$1 4.94	419-111-005	SFR	\$1 4.94
419-062-010	SFR	\$1 4.94	419-091-005	SFR	\$1 4.94	419-111-006	SFR	\$1 4.94
419-062-011	SFR	\$1 4.94	419-091-008	SFR	\$1 4.94	419-111-007	SFR	\$1 4.94
419-062-013	SFR	\$1 4.94	419-091-009	SFR	\$1 4.94	419-111-008	SFR	\$1 4.94
419-062-014	SFR	\$1 4.94	419-091-010	SFR	\$1 4.94	419-111-009	SFR	\$1 4.94
419-062-015	SFR	\$1 4.94	419-091-011	SFR	\$1 4.94	419-111-010	SFR	\$1 4.94
419-062-016	SFR	\$1 4.94	419-091-014	SFR	\$1 4.94	419-111-011	SFR	\$1 4.94
419-062-017	SFR	\$1 4.94	419-091-015	SFR	\$1 4.94	419-111-012	SFR	\$1 4.94
419-071-001	SFR	\$1 4.94	419-091-016	SFR	\$1 4.94	419-111-013	SFR	\$1 4.94
419-071-002	SFR	\$1 4.94	419-091-017	SFR	\$1 4.94	419-111-014	SFR	\$1 4.94
419-071-003	SFR	\$1 4.94	419-091-018	SFR	\$1 4.94	419-111-019	SFR	\$1 4.94
419-071-004	SFR	\$1 4.94	419-091-019	VSFR	\$7.46	419-111-024	MFR2	\$29.88
419-071-005	SFR	\$1 4.94	419-091-020	SFR	\$1 4.94	419-112-001	VSFR	\$7.46
419-071-006	SFR	\$1 4.94	419-091-021	SFR	\$1 4.94	419-112-002	SFR	\$1 4.94
419-071-007	SFR	\$1 4.94	419-092-001	SFR	\$1 4.94	419-112-003	SFR	\$1 4.94
419-071-008	SFR	\$1 4.94	419-092-002	SFR	\$1 4.94	419-112-004	SFR	\$1 4.94
419-071-009	SFR	\$1 4.94	419-092-007	SFR	\$1 4.94	419-112-005	SFR	\$1 4.94
419-071-011	SFR	\$1 4.94	419-092-008	SFR	\$1 4.94	419-112-006	SFR	\$1 4.94

CSA L-100 Countywide Street Lighting Final Annual Report  
Fiscal Year 2016-17

FINAL ROLL

Assessor's Parcel Number	Property Class	FY16-17 Service Charge	Assessor's Parcel Number	Property Class	FY16-17 Service Charge	Assessor's Parcel Number	Property Class	FY16-17 Service Charge
419-112-007	SFR	\$1 4.94	419-122-009	SFR	\$1 4.94	419-124-005	SFR	\$1 4.94
419-112-008	SFR	\$1 4.94	419-122-011	SFR	\$1 4.94	419-124-006	SFR	\$1 4.94
419-112-009	SFR	\$1 4.94	419-122-013	SFR	\$1 4.94	419-124-007	SFR	\$1 4.94
419-112-010	SFR	\$1 4.94	419-122-016	SFR	\$1 4.94	419-124-008	VSFR	\$7.46
419-112-011	SFR	\$1 4.94	419-122-017	SFR	\$1 4.94	419-124-009	VSFR	\$7.46
419-112-012	SFR	\$1 4.94	419-122-019	SFR	\$1 4.94	419-124-010	SFR	\$1 4.94
419-112-013	SFR	\$1 4.94	419-122-020	SFR	\$1 4.94	419-124-011	SFR	\$1 4.94
419-112-014	SFR	\$1 4.94	419-122-022	SFR	\$1 4.94	419-125-002	SFR	\$1 4.94
419-112-015	SFR	\$1 4.94	419-122-023	VSFR	\$7.46	419-125-004	SFR	\$1 4.94
419-112-016	SFR	\$1 4.94	419-122-025	SFR	\$1 4.94	419-125-005	SFR	\$1 4.94
419-112-017	SFR	\$1 4.94	419-122-029	SFR	\$1 4.94	419-125-006	SFR	\$1 4.94
419-112-018	SFR	\$1 4.94	419-122-030	SFR	\$1 4.94	419-125-007	SFR	\$1 4.94
419-112-019	SFR	\$1 4.94	419-122-031	VSFR	\$7.46	419-141-006	SFR	\$1 4.94
419-112-020	VSFR	\$7.46	419-122-032	VSFR	\$7.46	419-141-009	SFR	\$1 4.94
419-112-021	SFR	\$1 4.94	419-122-033	VSFR	\$7.46	419-141-011	SFR	\$1 4.94
419-112-022	SFR	\$1 4.94	419-122-034	VSFR	\$7.46	419-141-016	SFR	\$1 4.94
419-112-023	SFR	\$1 4.94	419-122-035	VSFR	\$7.46	419-141-017	SFR	\$1 4.94
419-112-024	SFR	\$1 4.94	419-122-036	VSFR	\$7.46	419-141-018	SFR	\$1 4.94
419-112-025	SFR	\$1 4.94	419-122-037	VSFR	\$7.46	419-141-019	SFR	\$1 4.94
419-112-026	SFR	\$1 4.94	419-122-038	VSFR	\$7.46	419-142-003	SFR	\$1 4.94
419-112-027	SFR	\$1 4.94	419-122-039	VSFR	\$7.46	419-142-004	SFR	\$1 4.94
419-112-028	SFR	\$1 4.94	419-123-001	SFR	\$1 4.94	419-142-005	SFR	\$1 4.94
419-112-029	VSFR	\$7.46	419-123-003	SFR	\$1 4.94	419-142-007	SFR	\$1 4.94
419-112-030	SFR	\$1 4.94	419-123-006	SFR	\$1 4.94	419-142-009	SFR	\$1 4.94
419-112-031	SFR	\$1 4.94	419-123-007	SFR	\$1 4.94	419-142-010	SFR	\$1 4.94
419-112-032	SFR	\$1 4.94	419-123-010	SFR	\$1 4.94	419-142-011	SFR	\$1 4.94
419-113-001	SFR	\$1 4.94	419-123-011	SFR	\$1 4.94	419-142-012	SFR	\$1 4.94
419-113-002	SFR	\$1 4.94	419-123-012	SFR	\$1 4.94	419-142-013	SFR	\$1 4.94
419-113-003	SFR	\$1 4.94	419-123-013	SFR	\$1 4.94	419-142-014	SFR	\$1 4.94
419-113-004	SFR	\$1 4.94	419-123-014	SFR	\$1 4.94	419-142-017	VSFR	\$7.46
419-113-005	SFR	\$1 4.94	419-123-015	SFR	\$1 4.94	419-142-018	SFR	\$1 4.94
419-113-006	MFR2	\$29.88	419-123-018	SFR	\$1 4.94	419-142-019	VSFR	\$7.46
419-113-007	SFR	\$1 4.94	419-123-019	SFR	\$1 4.94	419-142-020	VSFR	\$7.46
419-113-008	SFR	\$1 4.94	419-123-020	SFR	\$1 4.94	419-142-021	VSFR	\$7.46
419-113-009	SFR	\$1 4.94	419-123-021	SFR	\$1 4.94	419-142-022	VSFR	\$7.46
419-113-010	SFR	\$1 4.94	419-123-022	SFR	\$1 4.94	419-142-023	VSFR	\$7.46
419-121-002	VSFR	\$7.46	419-123-023	VSFR	\$7.46	419-142-024	VSFR	\$7.46
419-121-003	SFR	\$1 4.94	419-123-024	VSFR	\$7.46	419-142-025	VSFR	\$7.46
419-121-004	SFR	\$1 4.94	419-123-025	VSFR	\$7.46	419-142-026	VSFR	\$7.46
419-121-005	SFR	\$1 4.94	419-123-026	VSFR	\$7.46	419-142-027	VSFR	\$7.46
419-121-006	SFR	\$1 4.94	419-123-027	VSFR	\$7.46	419-142-028	VSFR	\$7.46
419-121-007	SFR	\$1 4.94	419-123-028	VSFR	\$7.46	419-142-029	VSFR	\$7.46
419-121-008	SFR	\$1 4.94	419-123-029	VSFR	\$7.46	419-142-030	VSFR	\$7.46
419-121-012	SFR	\$1 4.94	419-123-030	SFR	\$1 4.94	419-142-031	VSFR	\$7.46
419-121-013	SFR	\$1 4.94	419-123-031	SFR	\$1 4.94	419-142-032	VSFR	\$7.46
419-121-015	SFR	\$1 4.94	419-123-032	VSFR	\$7.46	419-142-033	VSFR	\$7.46
419-121-016	VSFR	\$7.46	419-123-033	VSFR	\$7.46	419-142-034	VSFR	\$7.46
419-122-004	SFR	\$1 4.94	419-123-034	VSFR	\$7.46	419-142-035	VSFR	\$7.46
419-122-005	MFR2	\$29.88	419-123-035	VSFR	\$7.46	419-142-036	VSFR	\$7.46
419-122-006	SFR	\$1 4.94	419-123-038	SFR	\$1 4.94	419-142-037	VSFR	\$7.46
419-122-007	SFR	\$1 4.94	419-124-002	SFR	\$1 4.94	419-192-005	SFR	\$1 4.94
419-122-008	SFR	\$1 4.94	419-124-003	SFR	\$1 4.94	419-192-015	VSFR	\$7.46

CSA L-100 Countywide Street Lighting Final Annual Report  
Fiscal Year 2016-17

FINAL ROLL

Assessor's Parcel Number	Property Class	FY16-17 Service Charge	Assessor's Parcel Number	Property Class	FY16-17 Service Charge	Assessor's Parcel Number	Property Class	FY16-17 Service Charge
419-192-018	SFR	\$14.94	420-032-001	SFR	\$14.94	420-071-021	VSFR	\$7.46
419-192-019	VSFR	\$7.46	420-032-002	SFR	\$14.94	420-071-023	SFR	\$14.94
420-010-001	COM	\$74.70	420-032-003	SFR	\$14.94	420-071-024	SFR	\$14.94
420-010-002	SFR	\$14.94	420-032-004	SFR	\$14.94	420-071-025	SFR	\$14.94
420-010-005	INST	\$74.70	420-032-005	SFR	\$14.94	420-071-026	SFR	\$14.94
420-010-006	COM	\$74.70	420-032-006	SFR	\$14.94	420-071-027	SFR	\$14.94
420-010-007	COM	\$74.70	420-032-007	SFR	\$14.94	420-071-028	SFR	\$14.94
420-010-008	COM	\$74.70	420-032-008	SFR	\$14.94	420-071-029	SFR	\$14.94
420-010-009	COM	\$74.70	420-032-009	SFR	\$14.94	420-071-030	SFR	\$14.94
420-010-015	COM	\$74.70	420-033-001	SFR	\$14.94	420-071-031	SFR	\$14.94
420-010-016	COM	\$74.70	420-033-002	SFR	\$14.94	420-071-032	SFR	\$14.94
420-010-021	COM	\$74.70	420-033-003	SFR	\$14.94	420-071-033	SFR	\$14.94
420-010-022	INST	\$74.70	420-033-004	SFR	\$14.94	420-071-034	SFR	\$14.94
420-010-023	COM	\$74.70	420-033-005	SFR	\$14.94	420-071-035	SFR	\$14.94
420-010-025	COM	\$74.70	420-033-006	SFR	\$14.94	420-071-038	SFR	\$14.94
420-021-002	COM	\$74.70	420-033-007	SFR	\$14.94	420-071-039	SFR	\$14.94
420-021-005	COM	\$74.70	420-033-008	SFR	\$14.94	420-071-040	SFR	\$14.94
420-021-019	COM	\$74.70	420-033-009	SFR	\$14.94	420-071-041	SFR	\$14.94
420-021-022	COM	\$74.70	420-033-010	SFR	\$14.94	420-071-042	SFR	\$14.94
420-021-029	VCOM	\$7.46	420-033-011	SFR	\$14.94	420-071-043	SFR	\$14.94
420-021-032	COM	\$74.70	420-033-012	SFR	\$14.94	420-071-044	SFR	\$14.94
420-021-035	VCOM	\$7.46	420-033-013	SFR	\$14.94	420-071-045	SFR	\$14.94
420-021-036	COM	\$74.70	420-033-014	SFR	\$14.94	420-071-046	SFR	\$14.94
420-021-045	COM	\$74.70	420-033-015	SFR	\$14.94	420-071-047	SFR	\$14.94
420-021-046	COM	\$74.70	420-033-016	SFR	\$14.94	420-071-048	SFR	\$14.94
420-021-047	COM	\$74.70	420-033-017	SFR	\$14.94	420-072-002	SFR	\$14.94
420-022-003	COM	\$74.70	420-033-018	SFR	\$14.94	420-072-003	SFR	\$14.94
420-022-011	COM	\$74.70	420-033-019	SFR	\$14.94	420-072-004	SFR	\$14.94
420-031-003	SFR	\$14.94	420-033-020	SFR	\$14.94	420-072-005	SFR	\$14.94
420-031-004	SFR	\$14.94	420-034-001	SFR	\$14.94	420-072-006	SFR	\$14.94
420-031-005	SFR	\$14.94	420-034-002	SFR	\$14.94	420-072-007	SFR	\$14.94
420-031-006	SFR	\$14.94	420-034-003	SFR	\$14.94	420-072-008	SFR	\$14.94
420-031-007	SFR	\$14.94	420-034-004	SFR	\$14.94	420-072-009	SFR	\$14.94
420-031-008	SFR	\$14.94	420-034-005	SFR	\$14.94	420-072-010	SFR	\$14.94
420-031-009	SFR	\$14.94	420-034-006	SFR	\$14.94	420-072-011	SFR	\$14.94
420-031-010	SFR	\$14.94	420-034-007	SFR	\$14.94	420-072-012	VSFR	\$7.46
420-031-011	SFR	\$14.94	420-034-008	SFR	\$14.94	420-072-013	SFR	\$14.94
420-031-012	SFR	\$14.94	420-034-009	SFR	\$14.94	420-072-014	SFR	\$14.94
420-031-013	SFR	\$14.94	420-034-010	SFR	\$14.94	420-072-015	SFR	\$14.94
420-031-017	SFR	\$14.94	420-034-011	SFR	\$14.94	420-072-016	SFR	\$14.94
420-031-018	SFR	\$14.94	420-034-012	SFR	\$14.94	420-072-017	SFR	\$14.94
420-031-019	SFR	\$14.94	420-071-004	SFR	\$14.94	420-072-018	VSFR	\$7.46
420-031-020	SFR	\$14.94	420-071-008	SFR	\$14.94	420-072-019	VSFR	\$7.46
420-031-021	SFR	\$14.94	420-071-009	SFR	\$14.94	420-072-020	VSFR	\$7.46
420-031-022	SFR	\$14.94	420-071-010	SFR	\$14.94	420-072-021	SFR	\$14.94
420-031-023	SFR	\$14.94	420-071-011	SFR	\$14.94	420-072-022	SFR	\$14.94
420-031-024	SFR	\$14.94	420-071-012	VSFR	\$7.46	420-072-023	SFR	\$14.94
420-031-025	SFR	\$14.94	420-071-013	SFR	\$14.94	420-072-024	SFR	\$14.94
420-031-032	SFR	\$14.94	420-071-014	VSFR	\$7.46	420-072-025	SFR	\$14.94
420-031-033	MFR2	\$29.88	420-071-015	SFR	\$14.94	420-072-026	SFR	\$14.94
420-031-034	SFR	\$14.94	420-071-018	VSFR	\$7.46	420-080-003	SFR	\$14.94
420-031-035	MFR2	\$29.88	420-071-020	VSFR	\$7.46	420-080-004	SFR	\$14.94

CSA L-100 Countywide Street Lighting Final Annual Report  
Fiscal Year 2016-17

FINAL ROLL

Assessor's Parcel Number	Property Class	FY16-17 Service Charge	Assessor's Parcel Number	Property Class	FY16-17 Service Charge	Assessor's Parcel Number	Property Class	FY16-17 Service Charge
420-080-005	SFR	\$1 4.94	420-140-024	SFR	\$1 4.94	420-172-011	SFR	\$1 4.94
420-080-006	SFR	\$1 4.94	420-140-025	SFR	\$1 4.94	420-172-012	SFR	\$1 4.94
420-080-009	SFR	\$1 4.94	420-140-026	SFR	\$1 4.94	420-172-013	SFR	\$1 4.94
420-080-010	SFR	\$1 4.94	420-140-027	SFR	\$1 4.94	420-172-014	SFR	\$1 4.94
420-080-025	INST	\$74.70	420-140-028	SFR	\$1 4.94	420-172-015	SFR	\$1 4.94
420-080-026	SFR	\$1 4.94	420-140-029	SFR	\$1 4.94	420-172-016	SFR	\$1 4.94
420-090-002	SFR	\$1 4.94	420-140-030	SFR	\$1 4.94	420-172-019	VSFR	\$7.46
420-090-003	SFR	\$1 4.94	420-140-031	SFR	\$1 4.94	420-172-021	VSFR	\$7.46
420-090-004	SFR	\$1 4.94	420-140-035	COM	\$74.70	420-172-022	SFR	\$1 4.94
420-090-005	SFR	\$1 4.94	420-140-036	COM	\$74.70	420-172-023	VSFR	\$7.46
420-090-006	SFR	\$1 4.94	420-140-037	COM	\$74.70	420-172-025	VSFR	\$7.46
420-090-007	SFR	\$1 4.94	420-140-038	COM	\$74.70	420-172-026	VSFR	\$7.46
420-090-008	SFR	\$1 4.94	420-140-039	COM	\$74.70	420-172-027	VSFR	\$7.46
420-090-009	SFR	\$1 4.94	420-140-040	INST	\$74.70	420-172-029	SFR	\$1 4.94
420-090-012	SFR	\$1 4.94	420-150-006	SFR	\$1 4.94	420-172-030	SFR	\$1 4.94
420-090-013	VSFR	\$7.46	420-150-007	SFR	\$1 4.94	420-172-031	SFR	\$1 4.94
420-090-014	VSFR	\$7.46	420-150-008	SFR	\$1 4.94	420-172-032	SFR	\$1 4.94
420-090-015	VSFR	\$7.46	420-150-009	SFR	\$1 4.94	420-172-033	SFR	\$1 4.94
420-090-016	SFR	\$1 4.94	420-150-010	SFR	\$1 4.94	420-172-034	SFR	\$1 4.94
420-090-017	SFR	\$1 4.94	420-150-011	SFR	\$1 4.94	420-172-036	VSFR	\$7.46
420-090-018	SFR	\$1 4.94	420-150-013	COM	\$74.70	420-172-040	SFR	\$1 4.94
420-090-019	SFR	\$1 4.94	420-150-014	COM	\$74.70	420-172-044	SFR	\$1 4.94
420-090-020	SFR	\$1 4.94	420-150-015	COM	\$74.70	420-181-001	SFR	\$1 4.94
420-090-021	SFR	\$1 4.94	420-150-016	COM	\$74.70	420-181-002	SFR	\$1 4.94
420-090-022	SFR	\$1 4.94	420-150-022	COM	\$74.70	420-181-003	SFR	\$1 4.94
420-090-023	SFR	\$1 4.94	420-150-023	COM	\$74.70	420-181-004	SFR	\$1 4.94
420-090-024	SFR	\$1 4.94	420-150-025	SFR	\$1 4.94	420-181-005	SFR	\$1 4.94
420-090-025	SFR	\$1 4.94	420-150-026	SFR	\$1 4.94	420-181-006	SFR	\$1 4.94
420-090-026	SFR	\$1 4.94	420-150-030	VSFR	\$7.46	420-181-007	SFR	\$1 4.94
420-090-027	SFR	\$1 4.94	420-150-035	COM	\$74.70	420-181-008	SFR	\$1 4.94
420-090-028	SFR	\$1 4.94	420-150-038	COM	\$74.70	420-181-009	SFR	\$1 4.94
420-090-029	VSFR	\$7.46	420-171-001	SFR	\$1 4.94	420-181-010	SFR	\$1 4.94
420-090-034	INST	\$74.70	420-171-002	SFR	\$1 4.94	420-181-011	SFR	\$1 4.94
420-090-035	SFR	\$1 4.94	420-171-003	SFR	\$1 4.94	420-181-012	SFR	\$1 4.94
420-090-036	SFR	\$1 4.94	420-171-004	SFR	\$1 4.94	420-182-001	SFR	\$1 4.94
420-090-037	SFR	\$1 4.94	420-171-005	SFR	\$1 4.94	420-182-002	SFR	\$1 4.94
420-140-002	COM	\$74.70	420-171-006	SFR	\$1 4.94	420-182-003	SFR	\$1 4.94
420-140-003	INST	\$74.70	420-171-007	SFR	\$1 4.94	420-182-004	SFR	\$1 4.94
420-140-007	COM	\$74.70	420-171-008	SFR	\$1 4.94	420-182-005	SFR	\$1 4.94
420-140-010	SFR	\$1 4.94	420-171-009	SFR	\$1 4.94	420-182-006	SFR	\$1 4.94
420-140-011	SFR	\$1 4.94	420-171-010	SFR	\$1 4.94	420-182-007	SFR	\$1 4.94
420-140-013	SFR	\$1 4.94	420-171-011	SFR	\$1 4.94	420-182-008	SFR	\$1 4.94
420-140-014	SFR	\$1 4.94	420-172-001	SFR	\$1 4.94	420-182-009	SFR	\$1 4.94
420-140-015	SFR	\$1 4.94	420-172-002	SFR	\$1 4.94	420-182-010	SFR	\$1 4.94
420-140-016	SFR	\$1 4.94	420-172-003	SFR	\$1 4.94	420-182-011	SFR	\$1 4.94
420-140-017	SFR	\$1 4.94	420-172-004	SFR	\$1 4.94	420-182-012	SFR	\$1 4.94
420-140-018	SFR	\$1 4.94	420-172-005	SFR	\$1 4.94	420-182-013	SFR	\$1 4.94
420-140-019	SFR	\$1 4.94	420-172-006	SFR	\$1 4.94	420-182-014	SFR	\$1 4.94
420-140-020	SFR	\$1 4.94	420-172-007	SFR	\$1 4.94	420-182-015	SFR	\$1 4.94
420-140-021	SFR	\$1 4.94	420-172-008	SFR	\$1 4.94	420-182-016	SFR	\$1 4.94
420-140-022	SFR	\$1 4.94	420-172-009	SFR	\$1 4.94	420-182-017	SFR	\$1 4.94
420-140-023	SFR	\$1 4.94	420-172-010	SFR	\$1 4.94	420-182-018	SFR	\$1 4.94



CSA L-100 Countywide Street Lighting Final Annual Report  
Fiscal Year 2016-17

FINAL ROLL

Assessor's Parcel Number	Property Class	FY16-17 Service Charge	Assessor's Parcel Number	Property Class	FY16-17 Service Charge	Assessor's Parcel Number	Property Class	FY16-17 Service Charge
420-182-019	SFR	\$1 4.94	420-191-018	MFR5	\$74.70	420-230-015	SFR	\$1 4.94
420-182-020	SFR	\$1 4.94	420-191-021	COM	\$74.70	420-230-016	SFR	\$1 4.94
420-182-021	SFR	\$1 4.94	420-192-001	COM	\$74.70	420-230-017	SFR	\$1 4.94
420-182-022	SFR	\$1 4.94	420-192-002	COM	\$74.70	420-230-018	SFR	\$1 4.94
420-182-023	SFR	\$1 4.94	420-192-006	SFR	\$1 4.94	420-230-019	SFR	\$1 4.94
420-182-024	SFR	\$1 4.94	420-192-007	SFR	\$1 4.94	420-230-020	SFR	\$1 4.94
420-182-025	SFR	\$1 4.94	420-192-010	COM	\$74.70	420-230-021	SFR	\$1 4.94
420-182-026	SFR	\$1 4.94	420-192-011	COM	\$74.70	420-230-022	SFR	\$1 4.94
420-183-001	SFR	\$1 4.94	420-192-012	COM	\$74.70	420-230-023	SFR	\$1 4.94
420-183-002	SFR	\$1 4.94	420-192-013	COM	\$74.70	420-230-025	SFR	\$1 4.94
420-183-003	SFR	\$1 4.94	420-192-018	VSFR	\$7.46	420-230-026	SFR	\$1 4.94
420-183-004	SFR	\$1 4.94	420-192-020	SFR	\$1 4.94	420-230-027	SFR	\$1 4.94
420-183-005	SFR	\$1 4.94	420-192-021	SFR	\$1 4.94	420-230-028	SFR	\$1 4.94
420-183-006	SFR	\$1 4.94	420-192-022	SFR	\$1 4.94	420-230-029	SFR	\$1 4.94
420-183-007	SFR	\$1 4.94	420-192-023	SFR	\$1 4.94	420-230-030	SFR	\$1 4.94
420-183-008	SFR	\$1 4.94	420-192-024	SFR	\$1 4.94	420-230-031	SFR	\$1 4.94
420-183-009	SFR	\$1 4.94	420-192-025	SFR	\$1 4.94	420-230-032	SFR	\$1 4.94
420-183-010	SFR	\$1 4.94	420-192-026	SFR	\$1 4.94	420-230-033	SFR	\$1 4.94
420-183-011	SFR	\$1 4.94	420-192-027	SFR	\$1 4.94	420-230-034	SFR	\$1 4.94
420-183-012	SFR	\$1 4.94	420-192-028	SFR	\$1 4.94	420-230-035	SFR	\$1 4.94
420-183-013	SFR	\$1 4.94	420-192-029	SFR	\$1 4.94	420-230-036	SFR	\$1 4.94
420-183-014	SFR	\$1 4.94	420-192-030	SFR	\$1 4.94	420-230-037	SFR	\$1 4.94
420-183-015	SFR	\$1 4.94	420-192-031	SFR	\$1 4.94	420-230-038	SFR	\$1 4.94
420-183-016	SFR	\$1 4.94	420-192-032	SFR	\$1 4.94	420-230-039	SFR	\$1 4.94
420-183-017	SFR	\$1 4.94	420-192-034	SFR	\$1 4.94	420-230-040	SFR	\$1 4.94
420-183-018	SFR	\$1 4.94	420-192-035	SFR	\$1 4.94	420-230-041	SFR	\$1 4.94
420-183-019	SFR	\$1 4.94	420-192-036	SFR	\$1 4.94	420-230-042	SFR	\$1 4.94
420-184-001	SFR	\$1 4.94	420-192-037	VCOM	\$7.46	420-230-043	SFR	\$1 4.94
420-184-002	SFR	\$1 4.94	420-192-041	COM	\$74.70	420-230-044	SFR	\$1 4.94
420-184-003	SFR	\$1 4.94	420-192-042	VCOM	\$7.46	420-230-045	SFR	\$1 4.94
420-184-004	SFR	\$1 4.94	420-192-043	VCOM	\$7.46	420-230-046	SFR	\$1 4.94
420-184-005	SFR	\$1 4.94	420-192-044	COM	\$74.70	420-230-047	SFR	\$1 4.94
420-184-006	SFR	\$1 4.94	420-192-046	COM	\$74.70	420-230-050	SFR	\$1 4.94
420-184-007	SFR	\$1 4.94	420-192-050	SFR	\$1 4.94	420-230-051	SFR	\$1 4.94
420-184-008	SFR	\$1 4.94	420-192-051	COM	\$74.70	420-230-052	SFR	\$1 4.94
420-184-009	SFR	\$1 4.94	420-193-010	COM	\$74.70	420-230-053	SFR	\$1 4.94
420-184-012	SFR	\$1 4.94	420-193-011	COM	\$74.70	420-230-054	SFR	\$1 4.94
420-184-013	SFR	\$1 4.94	420-193-012	COM	\$74.70	420-230-055	SFR	\$1 4.94
420-184-015	VSFR	\$7.46	420-230-001	SFR	\$1 4.94	420-230-056	SFR	\$1 4.94
420-184-016	SFR	\$1 4.94	420-230-002	SFR	\$1 4.94	420-230-057	SFR	\$1 4.94
420-191-001	SFR	\$1 4.94	420-230-003	SFR	\$1 4.94	420-230-058	SFR	\$1 4.94
420-191-002	SFR	\$1 4.94	420-230-004	SFR	\$1 4.94	420-230-059	SFR	\$1 4.94
420-191-003	SFR	\$1 4.94	420-230-005	SFR	\$1 4.94	420-230-060	SFR	\$1 4.94
420-191-004	SFR	\$1 4.94	420-230-006	SFR	\$1 4.94	420-230-061	SFR	\$1 4.94
420-191-005	SFR	\$1 4.94	420-230-007	SFR	\$1 4.94	420-230-062	SFR	\$1 4.94
420-191-006	SFR	\$1 4.94	420-230-008	SFR	\$1 4.94	420-230-063	SFR	\$1 4.94
420-191-007	SFR	\$1 4.94	420-230-009	SFR	\$1 4.94	420-230-064	SFR	\$1 4.94
420-191-008	SFR	\$1 4.94	420-230-010	SFR	\$1 4.94	420-230-065	SFR	\$1 4.94
420-191-009	SFR	\$1 4.94	420-230-011	SFR	\$1 4.94	420-230-066	SFR	\$1 4.94
420-191-010	MFR	\$44.82	420-230-012	SFR	\$1 4.94	420-230-073	SFR	\$1 4.94
420-191-011	MFR	\$44.82	420-230-013	SFR	\$1 4.94	420-230-075	SFR	\$1 4.94
420-191-016	MFR5	\$74.70	420-230-014	SFR	\$1 4.94	420-230-076	SFR	\$1 4.94

CSA L-100 Countywide Street Lighting Final Annual Report  
Fiscal Year 2016-17

FINAL ROLL

Assessor's Parcel Number	Property Class	FY16-17 Service Charge	Assessor's Parcel Number	Property Class	FY16-17 Service Charge	Assessor's Parcel Number	Property Class	FY16-17 Service Charge
420-230-077	SFR	\$1 4.94	425-013-014	SFR	\$1 4.94	425-021-011	SFR	\$1 4.94
425-011-001	INST	\$74.70	425-013-015	SFR	\$1 4.94	425-021-012	SFR	\$1 4.94
425-011-003	SFR	\$1 4.94	425-013-016	SFR	\$1 4.94	425-021-013	SFR	\$1 4.94
425-011-004	SFR	\$1 4.94	425-013-017	SFR	\$1 4.94	425-021-014	SFR	\$1 4.94
425-011-005	SFR	\$1 4.94	425-013-018	SFR	\$1 4.94	425-021-015	SFR	\$1 4.94
425-011-006	SFR	\$1 4.94	425-013-019	SFR	\$1 4.94	425-021-016	SFR	\$1 4.94
425-011-007	SFR	\$1 4.94	425-013-020	SFR	\$1 4.94	425-022-001	SFR	\$1 4.94
425-011-008	SFR	\$1 4.94	425-013-021	SFR	\$1 4.94	425-022-002	SFR	\$1 4.94
425-011-009	SFR	\$1 4.94	425-013-022	SFR	\$1 4.94	425-022-003	SFR	\$1 4.94
425-011-010	SFR	\$1 4.94	425-013-023	SFR	\$1 4.94	425-022-004	SFR	\$1 4.94
425-011-011	SFR	\$1 4.94	425-013-024	SFR	\$1 4.94	425-022-005	SFR	\$1 4.94
425-011-012	SFR	\$1 4.94	425-013-025	SFR	\$1 4.94	425-022-006	SFR	\$1 4.94
425-011-013	SFR	\$1 4.94	425-014-003	SFR	\$1 4.94	425-022-007	SFR	\$1 4.94
425-012-001	SFR	\$1 4.94	425-014-004	SFR	\$1 4.94	425-022-008	SFR	\$1 4.94
425-012-002	SFR	\$1 4.94	425-014-005	SFR	\$1 4.94	425-022-009	SFR	\$1 4.94
425-012-003	SFR	\$1 4.94	425-014-006	SFR	\$1 4.94	425-022-010	SFR	\$1 4.94
425-012-004	SFR	\$1 4.94	425-014-007	SFR	\$1 4.94	425-022-011	SFR	\$1 4.94
425-012-005	SFR	\$1 4.94	425-014-008	SFR	\$1 4.94	425-022-012	SFR	\$1 4.94
425-012-006	SFR	\$1 4.94	425-014-009	SFR	\$1 4.94	425-022-013	SFR	\$1 4.94
425-012-007	SFR	\$1 4.94	425-014-010	SFR	\$1 4.94	425-022-014	SFR	\$1 4.94
425-012-008	SFR	\$1 4.94	425-014-011	SFR	\$1 4.94	425-022-015	SFR	\$1 4.94
425-012-009	SFR	\$1 4.94	425-014-012	SFR	\$1 4.94	425-022-016	MFR2	\$29.88
425-012-010	SFR	\$1 4.94	425-014-013	SFR	\$1 4.94	425-022-017	SFR	\$1 4.94
425-012-011	SFR	\$1 4.94	425-014-014	MFR5	\$74.70	425-022-018	SFR	\$1 4.94
425-012-012	SFR	\$1 4.94	425-014-015	SFR	\$1 4.94	425-022-019	SFR	\$1 4.94
425-012-013	SFR	\$1 4.94	425-014-016	SFR	\$1 4.94	425-022-020	SFR	\$1 4.94
425-012-014	SFR	\$1 4.94	425-014-017	SFR	\$1 4.94	425-023-001	SFR	\$1 4.94
425-012-015	SFR	\$1 4.94	425-014-018	SFR	\$1 4.94	425-023-002	SFR	\$1 4.94
425-012-016	SFR	\$1 4.94	425-014-019	SFR	\$1 4.94	425-023-003	SFR	\$1 4.94
425-012-019	SFR	\$1 4.94	425-014-020	MFR2	\$29.88	425-023-004	SFR	\$1 4.94
425-012-020	SFR	\$1 4.94	425-014-021	SFR	\$1 4.94	425-023-005	SFR	\$1 4.94
425-012-021	SFR	\$1 4.94	425-014-022	SFR	\$1 4.94	425-023-006	SFR	\$1 4.94
425-012-022	SFR	\$1 4.94	425-014-023	SFR	\$1 4.94	425-023-007	SFR	\$1 4.94
425-012-023	SFR	\$1 4.94	425-014-024	SFR	\$1 4.94	425-023-008	SFR	\$1 4.94
425-012-024	SFR	\$1 4.94	425-014-025	SFR	\$1 4.94	425-023-009	SFR	\$1 4.94
425-012-025	SFR	\$1 4.94	425-014-026	SFR	\$1 4.94	425-023-010	SFR	\$1 4.94
425-012-026	SFR	\$1 4.94	425-014-027	MFR2	\$29.88	425-023-011	VSFR	\$7.46
425-012-027	SFR	\$1 4.94	425-014-028	SFR	\$1 4.94	425-023-012	SFR	\$1 4.94
425-012-028	SFR	\$1 4.94	425-014-029	SFR	\$1 4.94	425-031-001	SFR	\$1 4.94
425-013-001	SFR	\$1 4.94	425-014-030	SFR	\$1 4.94	425-031-002	SFR	\$1 4.94
425-013-002	SFR	\$1 4.94	425-014-031	SFR	\$1 4.94	425-031-003	SFR	\$1 4.94
425-013-003	SFR	\$1 4.94	425-014-033	SFR	\$1 4.94	425-031-004	SFR	\$1 4.94
425-013-004	SFR	\$1 4.94	425-014-034	VSFR	\$7.46	425-031-005	SFR	\$1 4.94
425-013-005	SFR	\$1 4.94	425-021-001	INST	\$74.70	425-031-006	SFR	\$1 4.94
425-013-006	SFR	\$1 4.94	425-021-002	SFR	\$1 4.94	425-031-007	SFR	\$1 4.94
425-013-007	SFR	\$1 4.94	425-021-004	SFR	\$1 4.94	425-032-001	SFR	\$1 4.94
425-013-008	SFR	\$1 4.94	425-021-005	SFR	\$1 4.94	425-032-002	SFR	\$1 4.94
425-013-009	SFR	\$1 4.94	425-021-006	SFR	\$1 4.94	425-032-003	MFR2	\$29.88
425-013-010	SFR	\$1 4.94	425-021-007	SFR	\$1 4.94	425-032-004	SFR	\$1 4.94
425-013-011	SFR	\$1 4.94	425-021-008	SFR	\$1 4.94	425-032-005	SFR	\$1 4.94
425-013-012	SFR	\$1 4.94	425-021-009	SFR	\$1 4.94	425-032-006	SFR	\$1 4.94
425-013-013	SFR	\$1 4.94	425-021-010	SFR	\$1 4.94	425-032-007	SFR	\$1 4.94

CSA L-100 Countywide Street Lighting Final Annual Report  
Fiscal Year 2016-17

FINAL ROLL

Assessor's Parcel Number	Property Class	FY16-17 Service Charge	Assessor's Parcel Number	Property Class	FY16-17 Service Charge	Assessor's Parcel Number	Property Class	FY16-17 Service Charge
425-032-008	SFR	\$1 4.94	425-061-026	SFR	\$1 4.94	425-072-015	SFR	\$1 4.94
425-032-009	SFR	\$1 4.94	425-061-027	SFR	\$1 4.94	425-072-016	SFR	\$1 4.94
425-032-010	SFR	\$1 4.94	425-061-028	SFR	\$1 4.94	425-072-017	SFR	\$1 4.94
425-040-003	SFR	\$1 4.94	425-061-029	SFR	\$1 4.94	425-072-020	SFR	\$1 4.94
425-040-004	SFR	\$1 4.94	425-061-030	SFR	\$1 4.94	425-072-022	MFR2	\$29.88
425-040-005	SFR	\$1 4.94	425-061-031	SFR	\$1 4.94	425-072-023	MFR2	\$29.88
425-040-008	SFR	\$1 4.94	425-061-032	VSFR	\$7.46	425-072-024	VSFR	\$7.46
425-040-009	SFR	\$1 4.94	425-061-033	VSFR	\$7.46	425-072-027	SFR	\$1 4.94
425-040-010	SFR	\$1 4.94	425-061-034	VSFR	\$7.46	425-072-032	SFR	\$1 4.94
425-040-011	SFR	\$1 4.94	425-062-003	SFR	\$1 4.94	425-072-036	SFR	\$1 4.94
425-040-012	SFR	\$1 4.94	425-062-004	SFR	\$1 4.94	425-072-037	SFR	\$1 4.94
425-040-013	SFR	\$1 4.94	425-062-005	SFR	\$1 4.94	425-081-001	SFR	\$1 4.94
425-040-014	SFR	\$1 4.94	425-062-008	SFR	\$1 4.94	425-081-002	SFR	\$1 4.94
425-040-015	SFR	\$1 4.94	425-062-015	SFR	\$1 4.94	425-081-005	SFR	\$1 4.94
425-040-016	VSFR	\$7.46	425-062-016	SFR	\$1 4.94	425-081-006	SFR	\$1 4.94
425-040-017	SFR	\$1 4.94	425-062-017	SFR	\$1 4.94	425-081-007	SFR	\$1 4.94
425-040-018	SFR	\$1 4.94	425-062-019	SFR	\$1 4.94	425-081-009	SFR	\$1 4.94
425-040-019	SFR	\$1 4.94	425-062-020	SFR	\$1 4.94	425-081-011	SFR	\$1 4.94
425-040-020	SFR	\$1 4.94	425-062-024	SFR	\$1 4.94	425-081-012	SFR	\$1 4.94
425-040-021	SFR	\$1 4.94	425-071-001	SFR	\$1 4.94	425-081-013	SFR	\$1 4.94
425-040-022	SFR	\$1 4.94	425-071-002	SFR	\$1 4.94	425-081-014	SFR	\$1 4.94
425-040-023	SFR	\$1 4.94	425-071-003	SFR	\$1 4.94	425-081-015	SFR	\$1 4.94
425-040-024	VSFR	\$7.46	425-071-004	SFR	\$1 4.94	425-081-016	SFR	\$1 4.94
425-040-028	SFR	\$1 4.94	425-071-005	SFR	\$1 4.94	425-081-017	SFR	\$1 4.94
425-040-030	SFR	\$1 4.94	425-071-006	SFR	\$1 4.94	425-081-018	SFR	\$1 4.94
425-040-031	SFR	\$1 4.94	425-071-008	SFR	\$1 4.94	425-081-019	SFR	\$1 4.94
425-040-032	SFR	\$1 4.94	425-071-009	SFR	\$1 4.94	425-081-020	SFR	\$1 4.94
425-050-002	SFR	\$1 4.94	425-071-013	SFR	\$1 4.94	425-081-021	SFR	\$1 4.94
425-050-003	SFR	\$1 4.94	425-071-014	SFR	\$1 4.94	425-081-022	SFR	\$1 4.94
425-050-004	SFR	\$1 4.94	425-071-015	SFR	\$1 4.94	425-081-023	SFR	\$1 4.94
425-050-005	SFR	\$1 4.94	425-071-017	SFR	\$1 4.94	425-081-024	SFR	\$1 4.94
425-050-006	SFR	\$1 4.94	425-071-019	MFR2	\$29.88	425-081-025	SFR	\$1 4.94
425-050-007	SFR	\$1 4.94	425-071-020	SFR	\$1 4.94	425-081-026	SFR	\$1 4.94
425-050-008	SFR	\$1 4.94	425-071-021	SFR	\$1 4.94	425-081-027	SFR	\$1 4.94
425-050-009	SFR	\$1 4.94	425-071-022	SFR	\$1 4.94	425-081-028	SFR	\$1 4.94
425-050-013	SFR	\$1 4.94	425-071-024	SFR	\$1 4.94	425-081-029	SFR	\$1 4.94
425-050-014	SFR	\$1 4.94	425-071-025	SFR	\$1 4.94	425-081-030	SFR	\$1 4.94
425-061-002	SFR	\$1 4.94	425-071-026	SFR	\$1 4.94	425-081-031	SFR	\$1 4.94
425-061-009	SFR	\$1 4.94	425-071-027	SFR	\$1 4.94	425-081-032	SFR	\$1 4.94
425-061-012	VSFR	\$7.46	425-071-028	SFR	\$1 4.94	425-081-033	SFR	\$1 4.94
425-061-013	SFR	\$1 4.94	425-071-029	SFR	\$1 4.94	425-081-034	SFR	\$1 4.94
425-061-014	SFR	\$1 4.94	425-071-030	SFR	\$1 4.94	425-081-035	SFR	\$1 4.94
425-061-015	SFR	\$1 4.94	425-071-031	SFR	\$1 4.94	425-081-036	SFR	\$1 4.94
425-061-016	SFR	\$1 4.94	425-072-001	SFR	\$1 4.94	425-081-037	SFR	\$1 4.94
425-061-017	SFR	\$1 4.94	425-072-002	SFR	\$1 4.94	425-081-038	SFR	\$1 4.94
425-061-018	SFR	\$1 4.94	425-072-003	SFR	\$1 4.94	425-081-039	SFR	\$1 4.94
425-061-019	SFR	\$1 4.94	425-072-004	SFR	\$1 4.94	425-081-040	SFR	\$1 4.94
425-061-020	SFR	\$1 4.94	425-072-010	SFR	\$1 4.94	425-081-041	SFR	\$1 4.94
425-061-022	SFR	\$1 4.94	425-072-011	SFR	\$1 4.94	425-081-042	SFR	\$1 4.94
425-061-023	SFR	\$1 4.94	425-072-012	SFR	\$1 4.94	425-081-043	SFR	\$1 4.94
425-061-024	SFR	\$1 4.94	425-072-013	VSFR	\$7.46	425-081-044	SFR	\$1 4.94
425-061-025	SFR	\$1 4.94	425-072-014	SFR	\$1 4.94	425-081-045	SFR	\$1 4.94

CSA L-100 Countywide Street Lighting Final Annual Report  
Fiscal Year 2016-17

FINAL ROLL

Assessor's Parcel Number	Property Class	FY16-17 Service Charge	Assessor's Parcel Number	Property Class	FY16-17 Service Charge	Assessor's Parcel Number	Property Class	FY16-17 Service Charge
425-081-046	SFR	\$14.94	425-091-033	COM	\$74.70	425-110-022	VMFR	\$7.46
425-081-047	SFR	\$14.94	425-091-034	MFR6	\$89.64	425-110-023	VMFR	\$7.46
425-081-048	SFR	\$14.94	425-091-035	COM	\$74.70	425-110-024	VMFR	\$7.46
425-081-049	SFR	\$14.94	425-091-036	MFR6	\$89.64	425-110-025	VSFR	\$7.46
425-081-050	SFR	\$14.94	425-091-037	MFR2	\$29.88	425-110-026	VSFR	\$7.46
425-081-051	SFR	\$14.94	425-091-038	COM	\$74.70	425-121-002	SFR	\$14.94
425-081-052	SFR	\$14.94	425-091-039	SFR	\$14.94	425-121-003	SFR	\$14.94
425-081-054	SFR	\$14.94	425-092-001	SFR	\$14.94	425-121-004	SFR	\$14.94
425-081-055	SFR	\$14.94	425-092-002	SFR	\$14.94	425-121-005	SFR	\$14.94
425-081-056	SFR	\$14.94	425-092-003	SFR	\$14.94	425-121-006	SFR	\$14.94
425-081-057	SFR	\$14.94	425-092-004	SFR	\$14.94	425-122-001	SFR	\$14.94
425-082-001	SFR	\$14.94	425-092-005	SFR	\$14.94	425-122-002	SFR	\$14.94
425-082-002	SFR	\$14.94	425-092-006	SFR	\$14.94	425-122-003	SFR	\$14.94
425-082-003	SFR	\$14.94	425-092-007	MFR2	\$29.88	425-122-004	SFR	\$14.94
425-082-004	SFR	\$14.94	425-092-010	COM	\$74.70	425-122-008	SFR	\$14.94
425-082-005	SFR	\$14.94	425-092-011	SFR	\$14.94	425-122-011	SFR	\$14.94
425-082-006	SFR	\$14.94	425-100-017	MFR	\$44.82	425-122-012	SFR	\$14.94
425-082-007	SFR	\$14.94	425-100-019	SFR	\$14.94	425-123-001	SFR	\$14.94
425-082-008	SFR	\$14.94	425-100-026	MFR7	\$104.58	425-123-002	SFR	\$14.94
425-083-001	SFR	\$14.94	425-100-029	SFR	\$14.94	425-123-003	SFR	\$14.94
425-083-002	SFR	\$14.94	425-100-030	SFR	\$14.94	425-123-004	SFR	\$14.94
425-083-003	SFR	\$14.94	425-100-031	SFR	\$14.94	425-123-005	SFR	\$14.94
425-083-004	SFR	\$14.94	425-100-032	SFR	\$14.94	425-123-006	SFR	\$14.94
425-083-005	SFR	\$14.94	425-100-033	SFR	\$14.94	425-123-008	SFR	\$14.94
425-083-007	SFR	\$14.94	425-100-034	SFR	\$14.94	425-123-009	SFR	\$14.94
425-083-008	SFR	\$14.94	425-100-035	SFR	\$14.94	425-123-010	SFR	\$14.94
425-083-009	SFR	\$14.94	425-100-036	MFR2	\$29.88	425-123-011	SFR	\$14.94
425-083-010	SFR	\$14.94	425-100-037	COM	\$74.70	425-123-012	SFR	\$14.94
425-083-011	SFR	\$14.94	425-100-039	SFR	\$14.94	425-123-013	SFR	\$14.94
425-083-012	SFR	\$14.94	425-100-040	INST	\$74.70	425-123-014	SFR	\$14.94
425-083-013	SFR	\$14.94	425-100-045	SFR	\$14.94	425-123-015	SFR	\$14.94
425-083-014	SFR	\$14.94	425-100-046	MFR5	\$74.70	425-123-016	SFR	\$14.94
425-083-015	SFR	\$14.94	425-100-047	IND	\$74.70	425-123-017	SFR	\$14.94
425-083-016	SFR	\$14.94	425-100-049	SFR	\$14.94	425-123-018	SFR	\$14.94
425-091-010	MFR5	\$74.70	425-100-050	SFR	\$14.94	425-123-019	SFR	\$14.94
425-091-011	SFR	\$14.94	425-100-051	SFR	\$14.94	425-123-020	SFR	\$14.94
425-091-012	SFR	\$14.94	425-100-052	SFR	\$14.94	425-123-021	SFR	\$14.94
425-091-013	SFR	\$14.94	425-100-053	SFR	\$14.94	425-123-022	SFR	\$14.94
425-091-015	SFR	\$14.94	425-100-054	VCOM	\$7.46	425-123-023	SFR	\$14.94
425-091-016	SFR	\$14.94	425-100-055	SFR	\$14.94	425-123-024	SFR	\$14.94
425-091-017	MFR5	\$74.70	425-100-056	VCOM	\$7.46	425-123-025	SFR	\$14.94
425-091-019	MFR5	\$74.70	425-100-060	SFR	\$14.94	425-123-028	VMFR	\$7.46
425-091-020	MFR5	\$74.70	425-100-061	SFR	\$14.94	425-130-001	SFR	\$14.94
425-091-021	MFR5	\$74.70	425-110-001	SFR	\$14.94	425-130-002	VSFR	\$7.46
425-091-022	MFR5	\$74.70	425-110-003	SFR	\$14.94	425-130-003	SFR	\$14.94
425-091-023	MFR5	\$74.70	425-110-004	SFR	\$14.94	425-130-004	SFR	\$14.94
425-091-024	MFR5	\$74.70	425-110-005	MFR	\$44.82	425-130-005	SFR	\$14.94
425-091-025	MFR5	\$74.70	425-110-006	SFR	\$14.94	425-130-006	SFR	\$14.94
425-091-026	MFR5	\$74.70	425-110-014	SFR	\$14.94	425-130-007	SFR	\$14.94
425-091-027	MFR5	\$74.70	425-110-017	SFR	\$14.94	425-130-008	SFR	\$14.94
425-091-028	MFR5	\$74.70	425-110-018	MFR7	\$104.58	425-130-009	SFR	\$14.94
425-091-032	MFR7	\$104.58	425-110-021	MFR6	\$89.64	425-130-010	VSFR	\$7.46

CSA L-100 Countywide Street Lighting Final Annual Report  
Fiscal Year 2016-17

FINAL ROLL

Assessor's Parcel Number	Property Class	FY16-17 Service Charge	Assessor's Parcel Number	Property Class	FY16-17 Service Charge	Assessor's Parcel Number	Property Class	FY16-17 Service Charge
425-130-011	SFR	\$1 4.94	425-150-002	SFR	\$1 4.94	425-220-035	COM	\$74.70
425-130-012	SFR	\$1 4.94	425-150-003	SFR	\$1 4.94	425-220-036	INST	\$74.70
425-130-013	SFR	\$1 4.94	425-150-004	SFR	\$1 4.94	425-220-037	INST	\$74.70
425-130-014	SFR	\$1 4.94	425-150-007	SFR	\$1 4.94	425-220-038	INST	\$74.70
425-130-015	SFR	\$1 4.94	425-150-012	SFR	\$1 4.94	425-220-044	SFR	\$1 4.94
425-130-016	SFR	\$1 4.94	425-150-015	SFR	\$1 4.94	425-220-045	SFR	\$1 4.94
425-130-018	SFR	\$1 4.94	425-150-016	SFR	\$1 4.94	425-220-047	MFR7	\$104.58
425-130-019	SFR	\$1 4.94	425-150-018	SFR	\$1 4.94	425-230-001	INST	\$74.70
425-130-020	SFR	\$1 4.94	425-150-020	SFR	\$1 4.94	425-230-002	COM	\$74.70
425-130-021	SFR	\$1 4.94	425-150-021	SFR	\$1 4.94	425-230-016	SFR	\$1 4.94
425-130-022	SFR	\$1 4.94	425-150-022	SFR	\$1 4.94	425-230-017	SFR	\$1 4.94
425-130-023	SFR	\$1 4.94	425-150-023	SFR	\$1 4.94	425-230-035	MFR5	\$74.70
425-130-024	SFR	\$1 4.94	425-150-026	SFR	\$1 4.94	425-230-036	SFR	\$1 4.94
425-130-025	SFR	\$1 4.94	425-150-027	SFR	\$1 4.94	425-230-037	VMFR	\$7.46
425-130-026	SFR	\$1 4.94	425-150-028	SFR	\$1 4.94	425-230-038	SFR	\$1 4.94
425-130-027	SFR	\$1 4.94	425-150-030	SFR	\$1 4.94	425-230-039	SFR	\$1 4.94
425-130-028	SFR	\$1 4.94	425-150-031	SFR	\$1 4.94	425-230-040	SFR	\$1 4.94
425-130-029	SFR	\$1 4.94	425-150-035	SFR	\$1 4.94	425-230-041	SFR	\$1 4.94
425-130-030	SFR	\$1 4.94	425-150-036	SFR	\$1 4.94	425-240-017	COM	\$74.70
425-130-031	SFR	\$1 4.94	425-150-037	SFR	\$1 4.94	425-240-024	COM	\$74.70
425-141-002	SFR	\$1 4.94	425-150-043	SFR	\$1 4.94	425-240-027	INST	\$74.70
425-141-003	SFR	\$1 4.94	425-150-044	SFR	\$1 4.94	425-240-033	COM	\$74.70
425-141-004	SFR	\$1 4.94	425-150-045	SFR	\$1 4.94	425-240-035	COM	\$74.70
425-141-005	VSFR	\$7.46	425-150-046	VSFR	\$7.46	425-240-036	MFR	\$44.82
425-141-007	SFR	\$1 4.94	425-150-047	SFR	\$1 4.94	425-240-039	SFR	\$1 4.94
425-141-008	SFR	\$1 4.94	425-150-049	SFR	\$1 4.94	425-240-040	SFR	\$1 4.94
425-141-009	SFR	\$1 4.94	425-150-050	SFR	\$1 4.94	425-240-041	VSFR	\$7.46
425-141-010	SFR	\$1 4.94	425-150-051	SFR	\$1 4.94	425-251-002	COM	\$74.70
425-141-011	SFR	\$1 4.94	425-150-052	SFR	\$1 4.94	425-251-003	COM	\$74.70
425-141-012	SFR	\$1 4.94	425-150-053	SFR	\$1 4.94	425-251-005	COM	\$74.70
425-141-013	SFR	\$1 4.94	425-170-024	MFR7	\$104.58	425-251-006	VCOM	\$7.46
425-142-010	SFR	\$1 4.94	425-170-027	COM	\$74.70	425-251-007	COM	\$74.70
425-142-011	SFR	\$1 4.94	425-170-028	COM	\$74.70	425-251-010	COM	\$74.70
425-142-012	SFR	\$1 4.94	425-170-030	VCOM	\$7.46	425-251-011	COM	\$74.70
425-142-013	SFR	\$1 4.94	425-170-031	SFR	\$1 4.94	425-252-002	SFR	\$1 4.94
425-142-014	SFR	\$1 4.94	425-170-033	MFR5	\$74.70	425-252-003	SFR	\$1 4.94
425-142-015	VSFR	\$7.46	425-170-035	COM	\$74.70	425-252-004	SFR	\$1 4.94
425-142-017	SFR	\$1 4.94	425-170-036	MFR5	\$74.70	425-252-005	SFR	\$1 4.94
425-142-018	SFR	\$1 4.94	425-170-038	SFR	\$1 4.94	425-252-006	SFR	\$1 4.94
425-142-019	COM	\$74.70	425-170-039	SFR	\$1 4.94	425-252-007	SFR	\$1 4.94
425-142-022	INST	\$74.70	425-170-040	SFR	\$1 4.94	425-252-008	SFR	\$1 4.94
425-142-023	SFR	\$1 4.94	425-210-014	VMFR	\$7.46	425-252-009	SFR	\$1 4.94
425-142-024	SFR	\$1 4.94	425-210-017	COM	\$74.70	425-252-010	SFR	\$1 4.94
425-142-025	SFR	\$1 4.94	425-210-037	SFR	\$1 4.94	425-252-011	SFR	\$1 4.94
425-142-026	COM	\$74.70	425-210-038	VMFR	\$7.46	425-252-012	SFR	\$1 4.94
425-142-027	SFR	\$1 4.94	425-210-039	VSFR	\$7.46	425-252-013	SFR	\$1 4.94
425-142-028	SFR	\$1 4.94	425-210-040	MFR6	\$89.64	425-252-014	SFR	\$1 4.94
425-142-029	COM	\$74.70	425-210-042	VMFR	\$7.46	425-252-015	SFR	\$1 4.94
425-142-030	SFR	\$1 4.94	425-210-043	SFR	\$1 4.94	425-252-016	SFR	\$1 4.94
425-142-031	SFR	\$1 4.94	425-220-020	COM	\$74.70	425-252-017	SFR	\$1 4.94
425-142-034	COM	\$74.70	425-220-027	INST	\$74.70	425-252-018	SFR	\$1 4.94
425-150-001	SFR	\$1 4.94	425-220-034	MFR7	\$104.58	425-252-019	SFR	\$1 4.94

CSA L-100 Countywide Street Lighting Final Annual Report  
Fiscal Year 2016-17

FINAL ROLL

Assessor's Parcel Number	Property Class	FY16-17 Service Charge	Assessor's Parcel Number	Property Class	FY16-17 Service Charge	Assessor's Parcel Number	Property Class	FY16-17 Service Charge
425-252-020	SFR	\$14.94	425-270-032	CONDO	\$7.46	425-300-010	CONDO	\$7.46
425-252-021	SFR	\$14.94	425-270-033	CONDO	\$7.46	425-300-011	CONDO	\$7.46
425-252-022	SFR	\$14.94	425-270-034	CONDO	\$7.46	425-300-020	CONDO	\$7.46
425-252-023	SFR	\$14.94	425-270-035	CONDO	\$7.46	425-300-021	CONDO	\$7.46
425-252-024	SFR	\$14.94	425-270-036	CONDO	\$7.46	425-300-022	CONDO	\$7.46
425-252-025	SFR	\$14.94	425-270-037	CONDO	\$7.46	425-300-030	CONDO	\$7.46
425-252-026	SFR	\$14.94	425-280-001	CONDO	\$7.46	425-300-031	CONDO	\$7.46
425-252-027	SFR	\$14.94	425-280-002	CONDO	\$7.46	425-300-032	CONDO	\$7.46
425-252-028	SFR	\$14.94	425-280-003	CONDO	\$7.46	425-300-033	CONDO	\$7.46
425-252-029	SFR	\$14.94	425-280-004	CONDO	\$7.46	425-300-034	CONDO	\$7.46
425-252-030	SFR	\$14.94	425-280-005	CONDO	\$7.46	425-300-035	CONDO	\$7.46
425-252-031	SFR	\$14.94	425-280-006	CONDO	\$7.46	425-300-036	CONDO	\$7.46
425-252-032	SFR	\$14.94	425-280-007	CONDO	\$7.46	425-300-037	CONDO	\$7.46
425-252-033	SFR	\$14.94	425-280-008	CONDO	\$7.46	425-300-040	CONDO	\$7.46
425-252-034	SFR	\$14.94	425-280-009	CONDO	\$7.46	425-300-041	CONDO	\$7.46
425-252-035	SFR	\$14.94	425-280-010	CONDO	\$7.46	425-300-042	CONDO	\$7.46
425-252-045	VCOM	\$7.46	425-280-011	CONDO	\$7.46	425-300-043	CONDO	\$7.46
425-252-048	VCOM	\$7.46	425-280-012	CONDO	\$7.46	425-300-044	CONDO	\$7.46
425-252-061	MFR6	\$89.64	425-280-013	CONDO	\$7.46	425-300-045	CONDO	\$7.46
425-252-063	COM	\$74.70	425-280-014	CONDO	\$7.46	425-300-050	CONDO	\$7.46
425-252-064	COM	\$74.70	425-280-015	CONDO	\$7.46	425-300-051	CONDO	\$7.46
425-270-001	CONDO	\$7.46	425-280-016	CONDO	\$7.46	425-300-052	CONDO	\$7.46
425-270-002	CONDO	\$7.46	425-280-017	CONDO	\$7.46	425-300-053	CONDO	\$7.46
425-270-003	CONDO	\$7.46	425-280-018	CONDO	\$7.46	425-300-054	CONDO	\$7.46
425-270-004	CONDO	\$7.46	425-280-019	CONDO	\$7.46	425-300-060	CONDO	\$7.46
425-270-005	CONDO	\$7.46	425-280-020	CONDO	\$7.46	425-300-061	CONDO	\$7.46
425-270-006	CONDO	\$7.46	425-280-021	CONDO	\$7.46	425-300-062	CONDO	\$7.46
425-270-007	CONDO	\$7.46	425-280-022	CONDO	\$7.46	425-300-063	CONDO	\$7.46
425-270-008	CONDO	\$7.46	425-280-023	CONDO	\$7.46	425-300-064	CONDO	\$7.46
425-270-009	CONDO	\$7.46	425-280-024	CONDO	\$7.46	425-300-065	CONDO	\$7.46
425-270-010	CONDO	\$7.46	425-280-025	CONDO	\$7.46	425-300-070	CONDO	\$7.46
425-270-011	CONDO	\$7.46	425-280-026	CONDO	\$7.46	425-300-071	CONDO	\$7.46
425-270-012	CONDO	\$7.46	425-280-027	CONDO	\$7.46	425-300-072	CONDO	\$7.46
425-270-013	CONDO	\$7.46	425-280-028	CONDO	\$7.46	425-300-073	CONDO	\$7.46
425-270-014	CONDO	\$7.46	425-280-029	CONDO	\$7.46	425-300-074	CONDO	\$7.46
425-270-015	CONDO	\$7.46	425-280-030	CONDO	\$7.46	425-300-075	CONDO	\$7.46
425-270-016	CONDO	\$7.46	425-280-031	CONDO	\$7.46	425-300-076	CONDO	\$7.46
425-270-017	CONDO	\$7.46	425-280-032	CONDO	\$7.46	425-300-077	CONDO	\$7.46
425-270-018	CONDO	\$7.46	425-280-033	CONDO	\$7.46	425-300-078	CONDO	\$7.46
425-270-019	CONDO	\$7.46	425-280-034	CONDO	\$7.46	425-300-079	CONDO	\$7.46
425-270-020	CONDO	\$7.46	425-280-035	CONDO	\$7.46	425-300-081	CONDO	\$7.46
425-270-021	CONDO	\$7.46	425-280-036	CONDO	\$7.46	425-310-001	VSFR	\$7.46
425-270-022	CONDO	\$7.46	425-280-037	CONDO	\$7.46	425-310-002	VSFR	\$7.46
425-270-023	CONDO	\$7.46	425-280-038	CONDO	\$7.46	425-310-003	VSFR	\$7.46
425-270-024	CONDO	\$7.46	425-300-001	CONDO	\$7.46	425-310-004	VSFR	\$7.46
425-270-025	CONDO	\$7.46	425-300-002	CONDO	\$7.46	425-310-005	VSFR	\$7.46
425-270-026	CONDO	\$7.46	425-300-003	CONDO	\$7.46	425-310-006	VSFR	\$7.46
425-270-027	CONDO	\$7.46	425-300-004	CONDO	\$7.46	425-310-007	VSFR	\$7.46
425-270-028	CONDO	\$7.46	425-300-005	CONDO	\$7.46	425-310-008	VSFR	\$7.46
425-270-029	CONDO	\$7.46	425-300-006	CONDO	\$7.46	425-310-009	VSFR	\$7.46
425-270-030	CONDO	\$7.46	425-300-007	CONDO	\$7.46	425-310-010	VSFR	\$7.46
425-270-031	CONDO	\$7.46	425-300-008	CONDO	\$7.46	425-310-011	VSFR	\$7.46

CSA L-100 Countywide Street Lighting Final Annual Report  
Fiscal Year 2016-17

FINAL ROLL

Assessor's Parcel Number	Property Class	FY16-17 Service Charge	Assessor's Parcel Number	Property Class	FY16-17 Service Charge	Assessor's Parcel Number	Property Class	FY16-17 Service Charge
425-310-012	VSFR	\$7.46	426-040-023	SFR	\$14.94	426-051-009	SFR	\$14.94
425-310-013	VSFR	\$7.46	426-040-024	SFR	\$14.94	426-051-010	SFR	\$14.94
425-310-014	VSFR	\$7.46	426-040-025	SFR	\$14.94	426-051-011	SFR	\$14.94
425-310-015	VSFR	\$7.46	426-040-026	SFR	\$14.94	426-051-012	SFR	\$14.94
425-310-016	VSFR	\$7.46	426-040-027	SFR	\$14.94	426-051-013	SFR	\$14.94
425-310-017	VSFR	\$7.46	426-040-029	SFR	\$14.94	426-051-014	SFR	\$14.94
425-310-018	VSFR	\$7.46	426-040-030	SFR	\$14.94	426-052-001	SFR	\$14.94
425-310-019	VSFR	\$7.46	426-040-031	SFR	\$14.94	426-052-003	SFR	\$14.94
425-310-020	VSFR	\$7.46	426-040-032	SFR	\$14.94	426-052-004	SFR	\$14.94
425-310-021	VSFR	\$7.46	426-040-033	SFR	\$14.94	426-052-005	MFR2	\$29.88
425-310-022	VSFR	\$7.46	426-040-034	SFR	\$14.94	426-052-006	SFR	\$14.94
425-310-023	VSFR	\$7.46	426-040-035	SFR	\$14.94	426-052-007	SFR	\$14.94
425-310-024	VSFR	\$7.46	426-040-036	SFR	\$14.94	426-052-008	SFR	\$14.94
425-310-025	VSFR	\$7.46	426-040-039	SFR	\$14.94	426-052-009	SFR	\$14.94
425-310-026	VSFR	\$7.46	426-040-040	SFR	\$14.94	426-052-010	SFR	\$14.94
425-310-027	VSFR	\$7.46	426-040-041	SFR	\$14.94	426-052-011	SFR	\$14.94
425-310-028	VSFR	\$7.46	426-040-042	SFR	\$14.94	426-052-012	SFR	\$14.94
425-310-029	VSFR	\$7.46	426-040-043	SFR	\$14.94	426-052-013	SFR	\$14.94
425-310-030	VSFR	\$7.46	426-040-044	SFR	\$14.94	426-052-016	SFR	\$14.94
425-310-031	VSFR	\$7.46	426-040-045	SFR	\$14.94	426-052-017	SFR	\$14.94
425-310-032	VSFR	\$7.46	426-040-046	SFR	\$14.94	426-052-018	SFR	\$14.94
426-020-025	SFR	\$14.94	426-040-047	SFR	\$14.94	426-052-019	SFR	\$14.94
426-030-001	SFR	\$14.94	426-040-048	SFR	\$14.94	426-052-020	SFR	\$14.94
426-030-002	SFR	\$14.94	426-040-049	SFR	\$14.94	426-060-012	SFR	\$14.94
426-030-010	SFR	\$14.94	426-040-050	SFR	\$14.94	426-060-052	SFR	\$14.94
426-030-011	SFR	\$14.94	426-040-051	SFR	\$14.94	426-060-053	SFR	\$14.94
426-030-012	SFR	\$14.94	426-040-052	SFR	\$14.94	426-060-054	VSFR	\$7.46
426-030-013	SFR	\$14.94	426-040-053	SFR	\$14.94	426-060-055	SFR	\$14.94
426-030-014	SFR	\$14.94	426-040-054	SFR	\$14.94	426-070-020	VSFR	\$7.46
426-030-015	SFR	\$14.94	426-040-055	SFR	\$14.94	426-091-001	SFR	\$14.94
426-030-016	SFR	\$14.94	426-040-056	SFR	\$14.94	426-091-002	SFR	\$14.94
426-030-017	SFR	\$14.94	426-040-057	SFR	\$14.94	426-091-003	SFR	\$14.94
426-030-018	SFR	\$14.94	426-040-058	SFR	\$14.94	426-091-004	SFR	\$14.94
426-030-021	SFR	\$14.94	426-040-062	SFR	\$14.94	426-091-005	SFR	\$14.94
426-030-022	SFR	\$14.94	426-040-063	SFR	\$14.94	426-091-006	SFR	\$14.94
426-030-023	SFR	\$14.94	426-040-064	SFR	\$14.94	426-091-007	SFR	\$14.94
426-030-024	SFR	\$14.94	426-040-065	SFR	\$14.94	426-091-008	SFR	\$14.94
426-030-025	SFR	\$14.94	426-040-066	SFR	\$14.94	426-091-009	SFR	\$14.94
426-030-026	SFR	\$14.94	426-040-067	SFR	\$14.94	426-091-010	SFR	\$14.94
426-030-027	SFR	\$14.94	426-040-068	SFR	\$14.94	426-091-011	SFR	\$14.94
426-030-028	SFR	\$14.94	426-040-069	SFR	\$14.94	426-091-012	SFR	\$14.94
426-030-029	SFR	\$14.94	426-040-070	SFR	\$14.94	426-091-013	SFR	\$14.94
426-030-031	SFR	\$14.94	426-040-071	SFR	\$14.94	426-091-014	SFR	\$14.94
426-030-033	SFR	\$14.94	426-040-077	SFR	\$14.94	426-091-015	SFR	\$14.94
426-030-034	SFR	\$14.94	426-051-001	SFR	\$14.94	426-092-001	SFR	\$14.94
426-030-038	SFR	\$14.94	426-051-002	SFR	\$14.94	426-092-002	SFR	\$14.94
426-030-039	SFR	\$14.94	426-051-003	SFR	\$14.94	426-092-003	SFR	\$14.94
426-030-040	SFR	\$14.94	426-051-004	SFR	\$14.94	426-092-004	SFR	\$14.94
426-030-041	SFR	\$14.94	426-051-005	SFR	\$14.94	426-092-005	SFR	\$14.94
426-030-042	SFR	\$14.94	426-051-006	SFR	\$14.94	426-092-006	SFR	\$14.94
426-030-070	VSFR	\$7.46	426-051-007	SFR	\$14.94	426-092-007	SFR	\$14.94
426-030-071	VSFR	\$7.46	426-051-008	SFR	\$14.94	426-092-008	SFR	\$14.94



CSA L-100 Countywide Street Lighting Final Annual Report  
Fiscal Year 2016-17

FINAL ROLL

Assessor's Parcel Number	Property Class	FY16-17 Service Charge	Assessor's Parcel Number	Property Class	FY16-17 Service Charge	Assessor's Parcel Number	Property Class	FY16-17 Service Charge
426-092-009	SFR	\$1 4.94	426-112-004	SFR	\$1 4.94	426-115-001	SFR	\$1 4.94
426-093-001	SFR	\$1 4.94	426-113-001	SFR	\$1 4.94	426-115-002	SFR	\$1 4.94
426-093-002	SFR	\$1 4.94	426-113-002	SFR	\$1 4.94	426-115-003	SFR	\$1 4.94
426-093-003	SFR	\$1 4.94	426-113-003	SFR	\$1 4.94	426-115-004	SFR	\$1 4.94
426-093-004	SFR	\$1 4.94	426-113-004	SFR	\$1 4.94	426-115-005	SFR	\$1 4.94
426-093-005	SFR	\$1 4.94	426-113-005	SFR	\$1 4.94	426-115-006	SFR	\$1 4.94
426-093-006	SFR	\$1 4.94	426-113-006	SFR	\$1 4.94	426-115-007	SFR	\$1 4.94
426-093-007	SFR	\$1 4.94	426-113-007	SFR	\$1 4.94	426-115-008	SFR	\$1 4.94
426-093-008	SFR	\$1 4.94	426-113-008	SFR	\$1 4.94	426-115-009	SFR	\$1 4.94
426-093-009	SFR	\$1 4.94	426-113-009	SFR	\$1 4.94	426-115-010	SFR	\$1 4.94
426-093-010	SFR	\$1 4.94	426-113-010	SFR	\$1 4.94	426-115-011	SFR	\$1 4.94
426-093-011	SFR	\$1 4.94	426-113-011	SFR	\$1 4.94	426-115-012	SFR	\$1 4.94
426-093-012	SFR	\$1 4.94	426-113-014	SFR	\$1 4.94	426-115-013	SFR	\$1 4.94
426-093-013	SFR	\$1 4.94	426-113-015	SFR	\$1 4.94	426-115-014	SFR	\$1 4.94
426-093-014	SFR	\$1 4.94	426-113-017	SFR	\$1 4.94	426-115-015	SFR	\$1 4.94
426-093-015	SFR	\$1 4.94	426-113-018	SFR	\$1 4.94	426-115-016	SFR	\$1 4.94
426-093-016	SFR	\$1 4.94	426-113-019	SFR	\$1 4.94	426-116-001	SFR	\$1 4.94
426-101-002	SFR	\$1 4.94	426-113-020	SFR	\$1 4.94	426-116-002	SFR	\$1 4.94
426-102-001	SFR	\$1 4.94	426-113-021	SFR	\$1 4.94	426-116-003	SFR	\$1 4.94
426-102-002	SFR	\$1 4.94	426-113-023	SFR	\$1 4.94	426-116-004	SFR	\$1 4.94
426-103-001	SFR	\$1 4.94	426-113-024	SFR	\$1 4.94	426-116-005	SFR	\$1 4.94
426-103-002	SFR	\$1 4.94	426-113-025	SFR	\$1 4.94	426-116-006	SFR	\$1 4.94
426-103-003	SFR	\$1 4.94	426-113-026	SFR	\$1 4.94	426-116-007	SFR	\$1 4.94
426-104-001	SFR	\$1 4.94	426-114-001	SFR	\$1 4.94	426-121-001	SFR	\$1 4.94
426-104-002	SFR	\$1 4.94	426-114-002	SFR	\$1 4.94	426-121-002	SFR	\$1 4.94
426-104-003	SFR	\$1 4.94	426-114-003	SFR	\$1 4.94	426-121-003	SFR	\$1 4.94
426-104-004	SFR	\$1 4.94	426-114-004	SFR	\$1 4.94	426-121-004	SFR	\$1 4.94
426-104-005	SFR	\$1 4.94	426-114-005	SFR	\$1 4.94	426-121-005	SFR	\$1 4.94
426-104-006	SFR	\$1 4.94	426-114-006	SFR	\$1 4.94	426-121-006	SFR	\$1 4.94
426-104-007	SFR	\$1 4.94	426-114-007	SFR	\$1 4.94	426-121-007	SFR	\$1 4.94
426-104-008	SFR	\$1 4.94	426-114-008	SFR	\$1 4.94	426-121-008	SFR	\$1 4.94
426-104-009	SFR	\$1 4.94	426-114-009	SFR	\$1 4.94	426-121-010	SFR	\$1 4.94
426-104-010	SFR	\$1 4.94	426-114-010	SFR	\$1 4.94	426-121-011	SFR	\$1 4.94
426-104-011	SFR	\$1 4.94	426-114-011	SFR	\$1 4.94	426-121-012	SFR	\$1 4.94
426-104-012	SFR	\$1 4.94	426-114-012	SFR	\$1 4.94	426-121-013	SFR	\$1 4.94
426-104-014	SFR	\$1 4.94	426-114-013	SFR	\$1 4.94	426-121-014	SFR	\$1 4.94
426-104-015	SFR	\$1 4.94	426-114-014	SFR	\$1 4.94	426-121-015	SFR	\$1 4.94
426-104-016	SFR	\$1 4.94	426-114-015	SFR	\$1 4.94	426-121-016	SFR	\$1 4.94
426-104-017	SFR	\$1 4.94	426-114-016	SFR	\$1 4.94	426-121-017	SFR	\$1 4.94
426-104-018	SFR	\$1 4.94	426-114-017	SFR	\$1 4.94	426-121-018	SFR	\$1 4.94
426-104-019	SFR	\$1 4.94	426-114-018	SFR	\$1 4.94	426-121-019	SFR	\$1 4.94
426-104-021	SFR	\$1 4.94	426-114-019	SFR	\$1 4.94	426-121-020	SFR	\$1 4.94
426-104-023	SFR	\$1 4.94	426-114-020	SFR	\$1 4.94	426-121-021	SFR	\$1 4.94
426-104-025	SFR	\$1 4.94	426-114-021	SFR	\$1 4.94	426-121-022	MFR2	\$29.88
426-104-026	SFR	\$1 4.94	426-114-022	SFR	\$1 4.94	426-121-023	SFR	\$1 4.94
426-104-027	SFR	\$1 4.94	426-114-023	SFR	\$1 4.94	426-122-001	SFR	\$1 4.94
426-104-028	SFR	\$1 4.94	426-114-024	SFR	\$1 4.94	426-122-002	SFR	\$1 4.94
426-111-001	SFR	\$1 4.94	426-114-025	SFR	\$1 4.94	426-122-003	SFR	\$1 4.94
426-111-002	SFR	\$1 4.94	426-114-026	SFR	\$1 4.94	426-122-004	SFR	\$1 4.94
426-112-001	SFR	\$1 4.94	426-114-027	SFR	\$1 4.94	426-122-005	SFR	\$1 4.94
426-112-002	SFR	\$1 4.94	426-114-028	SFR	\$1 4.94	426-122-006	SFR	\$1 4.94
426-112-003	SFR	\$1 4.94	426-114-029	SFR	\$1 4.94	426-122-007	SFR	\$1 4.94

Assessor's Parcel Number	Property Class	FY16-17 Service Charge	Assessor's Parcel Number	Property Class	FY16-17 Service Charge	Assessor's Parcel Number	Property Class	FY16-17 Service Charge
426-122-008	SFR	\$1 4.94	426-133-012	SFR	\$1 4.94	426-143-027	SFR	\$1 4.94
426-122-009	SFR	\$1 4.94	426-133-013	SFR	\$1 4.94	426-143-028	SFR	\$1 4.94
426-122-010	SFR	\$1 4.94	426-133-014	SFR	\$1 4.94	426-143-029	SFR	\$1 4.94
426-122-011	SFR	\$1 4.94	426-133-015	SFR	\$1 4.94	426-143-030	SFR	\$1 4.94
426-122-012	SFR	\$1 4.94	426-133-016	SFR	\$1 4.94	426-143-031	SFR	\$1 4.94
426-122-013	SFR	\$1 4.94	426-133-017	SFR	\$1 4.94	426-143-032	SFR	\$1 4.94
426-122-014	SFR	\$1 4.94	426-133-018	SFR	\$1 4.94	426-143-033	SFR	\$1 4.94
426-122-015	SFR	\$1 4.94	426-133-019	SFR	\$1 4.94	426-143-034	MFR2	\$29.88
426-122-016	SFR	\$1 4.94	426-133-020	SFR	\$1 4.94	426-143-035	SFR	\$1 4.94
426-122-017	SFR	\$1 4.94	426-133-021	SFR	\$1 4.94	426-143-036	SFR	\$1 4.94
426-122-018	SFR	\$1 4.94	426-133-022	SFR	\$1 4.94	426-143-039	SFR	\$1 4.94
426-122-019	SFR	\$1 4.94	426-133-023	SFR	\$1 4.94	426-151-001	SFR	\$1 4.94
426-122-020	SFR	\$1 4.94	426-133-024	SFR	\$1 4.94	426-151-002	SFR	\$1 4.94
426-122-021	SFR	\$1 4.94	426-133-025	SFR	\$1 4.94	426-151-003	SFR	\$1 4.94
426-122-022	SFR	\$1 4.94	426-133-026	SFR	\$1 4.94	426-151-004	SFR	\$1 4.94
426-122-023	SFR	\$1 4.94	426-133-027	SFR	\$1 4.94	426-151-005	SFR	\$1 4.94
426-122-024	SFR	\$1 4.94	426-133-028	SFR	\$1 4.94	426-151-006	SFR	\$1 4.94
426-122-025	SFR	\$1 4.94	426-141-001	SFR	\$1 4.94	426-151-007	SFR	\$1 4.94
426-122-026	SFR	\$1 4.94	426-141-002	SFR	\$1 4.94	426-151-008	SFR	\$1 4.94
426-122-027	SFR	\$1 4.94	426-141-003	SFR	\$1 4.94	426-151-009	SFR	\$1 4.94
426-131-001	SFR	\$1 4.94	426-141-004	SFR	\$1 4.94	426-151-010	SFR	\$1 4.94
426-131-002	SFR	\$1 4.94	426-141-005	SFR	\$1 4.94	426-151-011	SFR	\$1 4.94
426-131-003	SFR	\$1 4.94	426-142-001	SFR	\$1 4.94	426-151-012	SFR	\$1 4.94
426-131-004	SFR	\$1 4.94	426-142-002	SFR	\$1 4.94	426-151-013	SFR	\$1 4.94
426-131-005	SFR	\$1 4.94	426-142-003	SFR	\$1 4.94	426-151-014	SFR	\$1 4.94
426-131-006	SFR	\$1 4.94	426-142-004	SFR	\$1 4.94	426-152-001	SFR	\$1 4.94
426-131-007	SFR	\$1 4.94	426-142-005	SFR	\$1 4.94	426-152-002	SFR	\$1 4.94
426-131-008	SFR	\$1 4.94	426-143-001	SFR	\$1 4.94	426-152-003	SFR	\$1 4.94
426-131-009	SFR	\$1 4.94	426-143-002	SFR	\$1 4.94	426-152-004	SFR	\$1 4.94
426-131-012	SFR	\$1 4.94	426-143-003	SFR	\$1 4.94	426-152-005	SFR	\$1 4.94
426-131-018	SFR	\$1 4.94	426-143-004	SFR	\$1 4.94	426-152-006	SFR	\$1 4.94
426-131-019	SFR	\$1 4.94	426-143-005	SFR	\$1 4.94	426-152-007	SFR	\$1 4.94
426-131-020	SFR	\$1 4.94	426-143-006	SFR	\$1 4.94	426-152-008	SFR	\$1 4.94
426-132-001	SFR	\$1 4.94	426-143-007	SFR	\$1 4.94	426-152-009	SFR	\$1 4.94
426-132-002	SFR	\$1 4.94	426-143-008	SFR	\$1 4.94	426-152-010	SFR	\$1 4.94
426-132-003	SFR	\$1 4.94	426-143-009	SFR	\$1 4.94	426-152-011	SFR	\$1 4.94
426-132-004	SFR	\$1 4.94	426-143-011	SFR	\$1 4.94	426-152-012	SFR	\$1 4.94
426-132-005	SFR	\$1 4.94	426-143-012	SFR	\$1 4.94	426-152-013	SFR	\$1 4.94
426-132-006	SFR	\$1 4.94	426-143-013	SFR	\$1 4.94	426-152-014	SFR	\$1 4.94
426-132-007	SFR	\$1 4.94	426-143-014	SFR	\$1 4.94	426-152-015	SFR	\$1 4.94
426-132-008	SFR	\$1 4.94	426-143-015	SFR	\$1 4.94	426-152-016	SFR	\$1 4.94
426-133-001	SFR	\$1 4.94	426-143-016	SFR	\$1 4.94	426-152-017	SFR	\$1 4.94
426-133-002	SFR	\$1 4.94	426-143-017	SFR	\$1 4.94	426-152-018	SFR	\$1 4.94
426-133-003	SFR	\$1 4.94	426-143-018	SFR	\$1 4.94	426-152-019	SFR	\$1 4.94
426-133-004	SFR	\$1 4.94	426-143-019	SFR	\$1 4.94	426-153-001	SFR	\$1 4.94
426-133-005	SFR	\$1 4.94	426-143-020	SFR	\$1 4.94	426-153-002	SFR	\$1 4.94
426-133-006	SFR	\$1 4.94	426-143-021	SFR	\$1 4.94	426-153-003	SFR	\$1 4.94
426-133-007	SFR	\$1 4.94	426-143-022	SFR	\$1 4.94	426-153-004	SFR	\$1 4.94
426-133-008	SFR	\$1 4.94	426-143-023	SFR	\$1 4.94	426-153-005	SFR	\$1 4.94
426-133-009	SFR	\$1 4.94	426-143-024	SFR	\$1 4.94	426-153-006	SFR	\$1 4.94
426-133-010	SFR	\$1 4.94	426-143-025	SFR	\$1 4.94	426-153-007	SFR	\$1 4.94
426-133-011	SFR	\$1 4.94	426-143-026	SFR	\$1 4.94	426-153-008	SFR	\$1 4.94

CSA L-100 Countywide Street Lighting Final Annual Report  
 Fiscal Year 2016-17

FINAL ROLL

Assessor's Parcel Number	Property Class	FY16-17 Service Charge	Assessor's Parcel Number	Property Class	FY16-17 Service Charge	Assessor's Parcel Number	Property Class	FY16-17 Service Charge
426-153-009	SFR	\$1 4.94	426-163-015	SFR	\$1 4.94	426-172-014	SFR	\$1 4.94
426-153-010	SFR	\$1 4.94	426-163-016	SFR	\$1 4.94	426-172-016	SFR	\$1 4.94
426-161-001	COM	\$74.70	426-163-017	SFR	\$1 4.94	426-172-017	SFR	\$1 4.94
426-161-002	SFR	\$1 4.94	426-163-018	SFR	\$1 4.94	426-172-019	SFR	\$1 4.94
426-161-003	SFR	\$1 4.94	426-163-019	SFR	\$1 4.94	426-172-020	SFR	\$1 4.94
426-161-004	SFR	\$1 4.94	426-163-020	SFR	\$1 4.94	426-172-021	SFR	\$1 4.94
426-161-005	SFR	\$1 4.94	426-163-021	SFR	\$1 4.94	426-172-022	SFR	\$1 4.94
426-161-006	SFR	\$1 4.94	426-163-022	SFR	\$1 4.94	426-173-002	SFR	\$1 4.94
426-161-007	SFR	\$1 4.94	426-163-023	SFR	\$1 4.94	426-173-003	SFR	\$1 4.94
426-161-008	SFR	\$1 4.94	426-163-024	SFR	\$1 4.94	426-173-004	SFR	\$1 4.94
426-161-011	SFR	\$1 4.94	426-163-025	SFR	\$1 4.94	426-173-005	SFR	\$1 4.94
426-161-012	SFR	\$1 4.94	426-163-026	SFR	\$1 4.94	426-173-006	SFR	\$1 4.94
426-161-013	SFR	\$1 4.94	426-163-027	SFR	\$1 4.94	426-173-007	SFR	\$1 4.94
426-161-014	SFR	\$1 4.94	426-163-028	SFR	\$1 4.94	426-173-008	SFR	\$1 4.94
426-161-017	SFR	\$1 4.94	426-163-029	SFR	\$1 4.94	426-173-009	SFR	\$1 4.94
426-161-018	SFR	\$1 4.94	426-163-030	SFR	\$1 4.94	426-173-010	SFR	\$1 4.94
426-161-019	SFR	\$1 4.94	426-163-031	SFR	\$1 4.94	426-173-011	SFR	\$1 4.94
426-161-020	SFR	\$1 4.94	426-163-032	SFR	\$1 4.94	426-173-013	SFR	\$1 4.94
426-161-021	SFR	\$1 4.94	426-163-038	SFR	\$1 4.94	426-173-014	SFR	\$1 4.94
426-161-022	SFR	\$1 4.94	426-163-039	SFR	\$1 4.94	426-173-015	SFR	\$1 4.94
426-161-023	SFR	\$1 4.94	426-163-040	SFR	\$1 4.94	426-173-016	SFR	\$1 4.94
426-162-001	SFR	\$1 4.94	426-163-043	SFR	\$1 4.94	426-173-017	SFR	\$1 4.94
426-162-002	SFR	\$1 4.94	426-163-044	VSFR	\$7.46	426-173-018	SFR	\$1 4.94
426-162-003	SFR	\$1 4.94	426-163-047	SFR	\$1 4.94	426-173-019	SFR	\$1 4.94
426-162-004	SFR	\$1 4.94	426-163-048	SFR	\$1 4.94	426-173-020	SFR	\$1 4.94
426-162-005	SFR	\$1 4.94	426-163-049	SFR	\$1 4.94	426-173-021	SFR	\$1 4.94
426-162-006	SFR	\$1 4.94	426-163-050	SFR	\$1 4.94	426-173-022	SFR	\$1 4.94
426-162-007	SFR	\$1 4.94	426-163-052	VSFR	\$7.46	426-173-023	SFR	\$1 4.94
426-162-008	SFR	\$1 4.94	426-163-053	SFR	\$1 4.94	426-173-024	SFR	\$1 4.94
426-162-009	SFR	\$1 4.94	426-163-054	SFR	\$1 4.94	426-173-025	SFR	\$1 4.94
426-162-010	SFR	\$1 4.94	426-171-001	SFR	\$1 4.94	426-173-026	SFR	\$1 4.94
426-162-011	SFR	\$1 4.94	426-171-002	SFR	\$1 4.94	426-173-027	SFR	\$1 4.94
426-162-012	SFR	\$1 4.94	426-171-003	SFR	\$1 4.94	426-173-028	SFR	\$1 4.94
426-162-013	SFR	\$1 4.94	426-171-004	SFR	\$1 4.94	426-173-029	SFR	\$1 4.94
426-162-014	SFR	\$1 4.94	426-171-005	SFR	\$1 4.94	426-173-030	SFR	\$1 4.94
426-162-015	SFR	\$1 4.94	426-171-006	SFR	\$1 4.94	426-181-001	SFR	\$1 4.94
426-162-016	SFR	\$1 4.94	426-171-009	SFR	\$1 4.94	426-181-002	SFR	\$1 4.94
426-162-017	SFR	\$1 4.94	426-171-010	SFR	\$1 4.94	426-181-003	SFR	\$1 4.94
426-162-018	SFR	\$1 4.94	426-171-011	SFR	\$1 4.94	426-181-004	SFR	\$1 4.94
426-162-019	SFR	\$1 4.94	426-171-012	SFR	\$1 4.94	426-181-005	SFR	\$1 4.94
426-163-001	SFR	\$1 4.94	426-171-013	SFR	\$1 4.94	426-181-006	SFR	\$1 4.94
426-163-002	SFR	\$1 4.94	426-171-014	SFR	\$1 4.94	426-181-007	SFR	\$1 4.94
426-163-003	SFR	\$1 4.94	426-172-001	SFR	\$1 4.94	426-181-008	SFR	\$1 4.94
426-163-004	SFR	\$1 4.94	426-172-002	SFR	\$1 4.94	426-181-009	SFR	\$1 4.94
426-163-005	SFR	\$1 4.94	426-172-004	SFR	\$1 4.94	426-181-010	SFR	\$1 4.94
426-163-006	SFR	\$1 4.94	426-172-005	SFR	\$1 4.94	426-181-011	SFR	\$1 4.94
426-163-007	SFR	\$1 4.94	426-172-006	SFR	\$1 4.94	426-181-012	SFR	\$1 4.94
426-163-010	SFR	\$1 4.94	426-172-007	SFR	\$1 4.94	426-181-014	SFR	\$1 4.94
426-163-011	SFR	\$1 4.94	426-172-008	SFR	\$1 4.94	426-181-015	SFR	\$1 4.94
426-163-012	SFR	\$1 4.94	426-172-010	SFR	\$1 4.94	426-181-016	SFR	\$1 4.94
426-163-013	SFR	\$1 4.94	426-172-011	SFR	\$1 4.94	426-181-017	SFR	\$1 4.94
426-163-014	SFR	\$1 4.94	426-172-013	SFR	\$1 4.94	426-181-018	SFR	\$1 4.94

Assessor's Parcel Number	Property Class	FY16-17 Service Charge	Assessor's Parcel Number	Property Class	FY16-17 Service Charge	Assessor's Parcel Number	Property Class	FY16-17 Service Charge
426-181-019	SFR	\$1 4.94	426-200-022	SFR	\$1 4.94	426-221-041	SFR	\$1 4.94
426-181-020	SFR	\$1 4.94	426-200-023	SFR	\$1 4.94	426-221-042	SFR	\$1 4.94
426-181-021	SFR	\$1 4.94	426-210-002	SFR	\$1 4.94	426-221-043	SFR	\$1 4.94
426-181-022	SFR	\$1 4.94	426-210-003	SFR	\$1 4.94	426-221-044	SFR	\$1 4.94
426-181-023	SFR	\$1 4.94	426-210-006	MFR2	\$29.88	426-221-045	SFR	\$1 4.94
426-181-024	MFR2	\$29.88	426-210-007	VSFR	\$7.46	426-221-046	SFR	\$1 4.94
426-181-025	SFR	\$1 4.94	426-210-008	SFR	\$1 4.94	426-221-047	SFR	\$1 4.94
426-181-026	SFR	\$1 4.94	426-210-010	SFR	\$1 4.94	426-221-048	SFR	\$1 4.94
426-181-027	SFR	\$1 4.94	426-210-011	SFR	\$1 4.94	426-221-051	SFR	\$1 4.94
426-181-028	SFR	\$1 4.94	426-210-012	SFR	\$1 4.94	426-221-052	SFR	\$1 4.94
426-182-001	VSFR	\$7.46	426-210-015	SFR	\$1 4.94	426-221-053	SFR	\$1 4.94
426-182-002	SFR	\$1 4.94	426-210-016	VSFR	\$7.46	426-222-001	SFR	\$1 4.94
426-182-003	SFR	\$1 4.94	426-210-017	VSFR	\$7.46	426-222-002	SFR	\$1 4.94
426-182-004	SFR	\$1 4.94	426-210-018	VSFR	\$7.46	426-222-003	SFR	\$1 4.94
426-182-005	SFR	\$1 4.94	426-210-019	VSFR	\$7.46	426-222-006	SFR	\$1 4.94
426-182-006	SFR	\$1 4.94	426-210-020	VSFR	\$7.46	426-222-007	SFR	\$1 4.94
426-182-007	SFR	\$1 4.94	426-210-021	SFR	\$1 4.94	426-222-008	SFR	\$1 4.94
426-182-008	SFR	\$1 4.94	426-221-003	SFR	\$1 4.94	426-222-009	SFR	\$1 4.94
426-182-009	SFR	\$1 4.94	426-221-004	SFR	\$1 4.94	426-222-010	SFR	\$1 4.94
426-182-011	SFR	\$1 4.94	426-221-005	SFR	\$1 4.94	426-222-012	SFR	\$1 4.94
426-182-012	SFR	\$1 4.94	426-221-006	SFR	\$1 4.94	426-222-013	SFR	\$1 4.94
426-182-013	SFR	\$1 4.94	426-221-007	SFR	\$1 4.94	426-222-015	SFR	\$1 4.94
426-182-014	SFR	\$1 4.94	426-221-008	SFR	\$1 4.94	426-222-016	SFR	\$1 4.94
426-182-016	SFR	\$1 4.94	426-221-009	SFR	\$1 4.94	426-230-001	SFR	\$1 4.94
426-182-017	VSFR	\$7.46	426-221-010	SFR	\$1 4.94	426-230-002	SFR	\$1 4.94
426-191-003	SFR	\$1 4.94	426-221-011	SFR	\$1 4.94	426-230-003	SFR	\$1 4.94
426-192-003	SFR	\$1 4.94	426-221-012	SFR	\$1 4.94	426-230-004	SFR	\$1 4.94
426-192-004	SFR	\$1 4.94	426-221-013	SFR	\$1 4.94	426-230-005	SFR	\$1 4.94
426-192-005	VSFR	\$7.46	426-221-014	SFR	\$1 4.94	426-230-006	SFR	\$1 4.94
426-192-006	SFR	\$1 4.94	426-221-015	SFR	\$1 4.94	426-230-007	SFR	\$1 4.94
426-192-007	VSFR	\$7.46	426-221-017	SFR	\$1 4.94	426-230-008	SFR	\$1 4.94
426-192-008	VSFR	\$7.46	426-221-018	SFR	\$1 4.94	426-230-009	SFR	\$1 4.94
426-200-001	SFR	\$1 4.94	426-221-019	SFR	\$1 4.94	426-230-010	SFR	\$1 4.94
426-200-002	SFR	\$1 4.94	426-221-020	SFR	\$1 4.94	426-230-011	SFR	\$1 4.94
426-200-003	SFR	\$1 4.94	426-221-021	SFR	\$1 4.94	426-230-012	SFR	\$1 4.94
426-200-004	SFR	\$1 4.94	426-221-022	SFR	\$1 4.94	426-230-013	SFR	\$1 4.94
426-200-005	SFR	\$1 4.94	426-221-023	SFR	\$1 4.94	426-230-014	SFR	\$1 4.94
426-200-006	SFR	\$1 4.94	426-221-024	SFR	\$1 4.94	426-230-015	SFR	\$1 4.94
426-200-007	SFR	\$1 4.94	426-221-025	SFR	\$1 4.94	426-230-016	SFR	\$1 4.94
426-200-008	VSFR	\$7.46	426-221-026	SFR	\$1 4.94	426-230-017	SFR	\$1 4.94
426-200-009	SFR	\$1 4.94	426-221-027	SFR	\$1 4.94	426-230-018	SFR	\$1 4.94
426-200-011	VSFR	\$7.46	426-221-028	SFR	\$1 4.94	426-230-019	SFR	\$1 4.94
426-200-012	SFR	\$1 4.94	426-221-029	SFR	\$1 4.94	426-230-020	SFR	\$1 4.94
426-200-013	SFR	\$1 4.94	426-221-032	SFR	\$1 4.94	426-230-021	SFR	\$1 4.94
426-200-014	SFR	\$1 4.94	426-221-033	SFR	\$1 4.94	426-230-022	SFR	\$1 4.94
426-200-015	SFR	\$1 4.94	426-221-034	SFR	\$1 4.94	426-230-023	SFR	\$1 4.94
426-200-016	SFR	\$1 4.94	426-221-035	SFR	\$1 4.94	426-230-024	SFR	\$1 4.94
426-200-017	SFR	\$1 4.94	426-221-036	SFR	\$1 4.94	426-230-025	SFR	\$1 4.94
426-200-018	SFR	\$1 4.94	426-221-037	SFR	\$1 4.94	426-230-026	SFR	\$1 4.94
426-200-019	SFR	\$1 4.94	426-221-038	SFR	\$1 4.94	426-230-029	SFR	\$1 4.94
426-200-020	SFR	\$1 4.94	426-221-039	SFR	\$1 4.94	426-230-030	SFR	\$1 4.94
426-200-021	SFR	\$1 4.94	426-221-040	SFR	\$1 4.94	426-230-031	SFR	\$1 4.94

CSA L-100 Countywide Street Lighting Final Annual Report  
Fiscal Year 2016-17

FINAL ROLL

Assessor's Parcel Number	Property Class	FY16-17 Service Charge	Assessor's Parcel Number	Property Class	FY16-17 Service Charge	Assessor's Parcel Number	Property Class	FY16-17 Service Charge
426-230-036	SFR	\$1 4.94	426-243-044	SFR	\$1 4.94	426-261-014	SFR	\$1 4.94
426-230-037	SFR	\$1 4.94	426-243-045	VSFR	\$7.46	426-261-016	SFR	\$1 4.94
426-230-038	SFR	\$1 4.94	426-243-046	SFR	\$1 4.94	426-261-017	SFR	\$1 4.94
426-230-039	SFR	\$1 4.94	426-250-001	SFR	\$1 4.94	426-261-019	SFR	\$1 4.94
426-230-040	SFR	\$1 4.94	426-250-002	SFR	\$1 4.94	426-261-020	SFR	\$1 4.94
426-230-041	SFR	\$1 4.94	426-250-003	SFR	\$1 4.94	426-261-021	COM	\$74.70
426-230-046	SFR	\$1 4.94	426-250-004	SFR	\$1 4.94	426-261-022	SFR	\$1 4.94
426-230-047	SFR	\$1 4.94	426-250-005	SFR	\$1 4.94	426-261-026	COM	\$74.70
426-230-048	SFR	\$1 4.94	426-250-006	SFR	\$1 4.94	426-261-027	SFR	\$1 4.94
426-230-051	SFR	\$1 4.94	426-250-007	SFR	\$1 4.94	426-261-028	SFR	\$1 4.94
426-230-052	SFR	\$1 4.94	426-250-008	SFR	\$1 4.94	426-261-029	SFR	\$1 4.94
426-230-053	SFR	\$1 4.94	426-250-009	SFR	\$1 4.94	426-261-031	SFR	\$1 4.94
426-241-001	SFR	\$1 4.94	426-250-010	SFR	\$1 4.94	426-261-037	SFR	\$1 4.94
426-241-002	SFR	\$1 4.94	426-250-011	SFR	\$1 4.94	426-261-038	SFR	\$1 4.94
426-241-003	SFR	\$1 4.94	426-250-012	SFR	\$1 4.94	426-261-039	SFR	\$1 4.94
426-241-004	SFR	\$1 4.94	426-250-017	SFR	\$1 4.94	426-261-044	COM	\$74.70
426-241-005	SFR	\$1 4.94	426-250-018	SFR	\$1 4.94	426-261-045	SFR	\$1 4.94
426-241-007	SFR	\$1 4.94	426-250-022	SFR	\$1 4.94	426-261-046	SFR	\$1 4.94
426-241-008	SFR	\$1 4.94	426-250-023	SFR	\$1 4.94	426-261-047	SFR	\$1 4.94
426-241-010	SFR	\$1 4.94	426-250-024	SFR	\$1 4.94	426-261-048	SFR	\$1 4.94
426-241-011	SFR	\$1 4.94	426-250-025	SFR	\$1 4.94	426-261-049	SFR	\$1 4.94
426-242-004	SFR	\$1 4.94	426-250-026	SFR	\$1 4.94	426-261-050	VCOM	\$7.46
426-242-005	SFR	\$1 4.94	426-250-027	SFR	\$1 4.94	426-261-054	COM	\$74.70
426-242-007	SFR	\$1 4.94	426-250-032	SFR	\$1 4.94	426-261-055	COM	\$74.70
426-242-008	SFR	\$1 4.94	426-250-033	SFR	\$1 4.94	426-261-056	COM	\$74.70
426-242-009	SFR	\$1 4.94	426-250-036	SFR	\$1 4.94	426-261-057	COM	\$74.70
426-243-001	SFR	\$1 4.94	426-250-037	SFR	\$1 4.94	426-261-058	COM	\$74.70
426-243-002	SFR	\$1 4.94	426-250-038	SFR	\$1 4.94	426-261-059	COM	\$74.70
426-243-003	SFR	\$1 4.94	426-250-039	SFR	\$1 4.94	426-261-060	COM	\$74.70
426-243-004	SFR	\$1 4.94	426-250-040	SFR	\$1 4.94	426-262-002	SFR	\$1 4.94
426-243-005	VSFR	\$7.46	426-250-041	SFR	\$1 4.94	426-262-003	SFR	\$1 4.94
426-243-008	SFR	\$1 4.94	426-250-042	SFR	\$1 4.94	426-262-004	SFR	\$1 4.94
426-243-011	SFR	\$1 4.94	426-250-044	SFR	\$1 4.94	426-262-005	SFR	\$1 4.94
426-243-014	SFR	\$1 4.94	426-250-045	SFR	\$1 4.94	426-262-006	SFR	\$1 4.94
426-243-015	SFR	\$1 4.94	426-250-048	SFR	\$1 4.94	426-262-008	SFR	\$1 4.94
426-243-016	SFR	\$1 4.94	426-250-049	SFR	\$1 4.94	426-262-012	SFR	\$1 4.94
426-243-017	SFR	\$1 4.94	426-250-050	SFR	\$1 4.94	426-262-013	SFR	\$1 4.94
426-243-018	SFR	\$1 4.94	426-250-051	SFR	\$1 4.94	426-262-014	SFR	\$1 4.94
426-243-019	VSFR	\$7.46	426-250-052	SFR	\$1 4.94	426-262-016	MFR2	\$29.88
426-243-021	SFR	\$1 4.94	426-250-053	SFR	\$1 4.94	426-262-017	MFR	\$44.82
426-243-022	SFR	\$1 4.94	426-250-054	SFR	\$1 4.94	426-270-013	VSFR	\$7.46
426-243-023	SFR	\$1 4.94	426-250-055	SFR	\$1 4.94	426-270-014	SFR	\$1 4.94
426-243-025	SFR	\$1 4.94	426-250-056	SFR	\$1 4.94	426-270-021	COM	\$74.70
426-243-026	SFR	\$1 4.94	426-250-057	SFR	\$1 4.94	426-270-022	COM	\$74.70
426-243-028	SFR	\$1 4.94	426-250-061	SFR	\$1 4.94	426-270-026	MFR5	\$74.70
426-243-035	SFR	\$1 4.94	426-250-062	SFR	\$1 4.94	426-270-027	SFR	\$1 4.94
426-243-037	SFR	\$1 4.94	426-250-063	SFR	\$1 4.94	426-270-028	COM	\$74.70
426-243-039	VSFR	\$7.46	426-250-064	SFR	\$1 4.94	426-270-030	MFR5	\$74.70
426-243-040	SFR	\$1 4.94	426-261-005	MFR4	\$59.76	426-270-033	COM	\$74.70
426-243-041	SFR	\$1 4.94	426-261-006	COM	\$74.70	426-270-034	SFR	\$1 4.94
426-243-042	VSFR	\$7.46	426-261-009	SFR	\$1 4.94	426-270-035	COM	\$74.70
426-243-043	VSFR	\$7.46	426-261-013	SFR	\$1 4.94	426-270-036	SFR	\$1 4.94

CSA L-100 Countywide Street Lighting Final Annual Report  
Fiscal Year 2016-17

FINAL ROLL

Assessor's Parcel Number	Property Class	FY16-17 Service Charge	Assessor's Parcel Number	Property Class	FY16-17 Service Charge	Assessor's Parcel Number	Property Class	FY16-17 Service Charge
426-270-037	SFR	\$14.94	426-420-048	CONDO	\$7.46	430-132-003	SFR	\$14.94
426-270-038	SFR	\$14.94	426-420-049	CONDO	\$7.46	430-132-004	SFR	\$14.94
426-270-039	SFR	\$14.94	426-420-050	CONDO	\$7.46	430-132-005	SFR	\$14.94
426-270-040	SFR	\$14.94	426-420-051	CONDO	\$7.46	430-132-006	SFR	\$14.94
426-270-041	SFR	\$14.94	426-420-052	CONDO	\$7.46	430-132-007	SFR	\$14.94
426-270-042	SFR	\$14.94	426-420-053	CONDO	\$7.46	430-132-008	SFR	\$14.94
426-270-043	SFR	\$14.94	426-420-054	CONDO	\$7.46	430-132-010	SFR	\$14.94
426-270-044	SFR	\$14.94	426-420-055	CONDO	\$7.46	430-132-013	SFR	\$14.94
426-270-045	SFR	\$14.94	426-420-056	CONDO	\$7.46	430-132-014	SFR	\$14.94
426-420-005	CONDO	\$7.46	426-420-057	CONDO	\$7.46	430-132-017	SFR	\$14.94
426-420-006	CONDO	\$7.46	426-420-058	CONDO	\$7.46	430-132-018	SFR	\$14.94
426-420-007	CONDO	\$7.46	426-420-059	CONDO	\$7.46	430-132-019	SFR	\$14.94
426-420-008	CONDO	\$7.46	426-420-060	CONDO	\$7.46	430-132-022	SFR	\$14.94
426-420-009	CONDO	\$7.46	426-420-061	CONDO	\$7.46	430-132-023	SFR	\$14.94
426-420-010	CONDO	\$7.46	426-420-062	CONDO	\$7.46	430-132-024	SFR	\$14.94
426-420-011	CONDO	\$7.46	426-420-063	CONDO	\$7.46	430-132-025	SFR	\$14.94
426-420-012	CONDO	\$7.46	426-420-064	CONDO	\$7.46	430-132-026	SFR	\$14.94
426-420-013	CONDO	\$7.46	426-420-065	CONDO	\$7.46	430-132-030	SFR	\$14.94
426-420-014	CONDO	\$7.46	426-420-066	CONDO	\$7.46	430-132-031	SFR	\$14.94
426-420-015	CONDO	\$7.46	426-420-067	CONDO	\$7.46	430-132-032	SFR	\$14.94
426-420-016	CONDO	\$7.46	426-420-068	CONDO	\$7.46	430-132-035	SFR	\$14.94
426-420-017	CONDO	\$7.46	426-420-069	CONDO	\$7.46	430-132-036	SFR	\$14.94
426-420-018	CONDO	\$7.46	426-420-070	CONDO	\$7.46	430-132-037	SFR	\$14.94
426-420-019	CONDO	\$7.46	426-420-071	CONDO	\$7.46	430-132-038	SFR	\$14.94
426-420-020	CONDO	\$7.46	426-420-072	CONDO	\$7.46	430-132-039	SFR	\$14.94
426-420-021	CONDO	\$7.46	426-420-073	CONDO	\$7.46	430-132-040	SFR	\$14.94
426-420-022	CONDO	\$7.46	426-420-074	CONDO	\$7.46	430-132-042	SFR	\$14.94
426-420-023	CONDO	\$7.46	426-420-075	CONDO	\$7.46	430-132-043	SFR	\$14.94
426-420-024	CONDO	\$7.46	426-420-076	CONDO	\$7.46	430-132-044	SFR	\$14.94
426-420-025	CONDO	\$7.46	430-011-008	SFR	\$14.94	430-140-007	SFR	\$14.94
426-420-026	CONDO	\$7.46	430-011-009	SFR	\$14.94	430-140-008	SFR	\$14.94
426-420-027	CONDO	\$7.46	430-011-010	SFR	\$14.94	430-140-009	SFR	\$14.94
426-420-028	CONDO	\$7.46	430-012-004	SFR	\$14.94	430-140-016	SFR	\$14.94
426-420-029	CONDO	\$7.46	430-012-022	VSFR	\$7.46	430-140-026	COM	\$74.70
426-420-030	CONDO	\$7.46	430-012-023	SFR	\$14.94	430-140-027	INST	\$74.70
426-420-031	CONDO	\$7.46	430-012-024	VSFR	\$7.46	430-140-042	SFR	\$14.94
426-420-032	CONDO	\$7.46	430-012-025	SFR	\$14.94	430-140-043	SFR	\$14.94
426-420-033	CONDO	\$7.46	430-012-026	SFR	\$14.94	430-140-044	SFR	\$14.94
426-420-034	CONDO	\$7.46	430-012-027	SFR	\$14.94	430-140-045	SFR	\$14.94
426-420-035	CONDO	\$7.46	430-013-001	SFR	\$14.94	430-140-047	SFR	\$14.94
426-420-036	CONDO	\$7.46	430-013-002	SFR	\$14.94	430-140-048	SFR	\$14.94
426-420-037	CONDO	\$7.46	430-121-002	SFR	\$14.94	430-140-049	SFR	\$14.94
426-420-038	CONDO	\$7.46	430-121-003	SFR	\$14.94	430-140-050	SFR	\$14.94
426-420-039	CONDO	\$7.46	430-121-014	SFR	\$14.94	430-140-051	SFR	\$14.94
426-420-040	CONDO	\$7.46	430-121-015	SFR	\$14.94	430-140-052	SFR	\$14.94
426-420-041	CONDO	\$7.46	430-121-016	SFR	\$14.94	430-140-053	COM	\$74.70
426-420-042	CONDO	\$7.46	430-121-017	VSFR	\$7.46	430-151-001	SFR	\$14.94
426-420-043	CONDO	\$7.46	430-122-017	SFR	\$14.94	430-151-002	SFR	\$14.94
426-420-044	CONDO	\$7.46	430-131-001	SFR	\$14.94	430-151-004	SFR	\$14.94
426-420-045	CONDO	\$7.46	430-131-002	SFR	\$14.94	430-151-005	SFR	\$14.94
426-420-046	CONDO	\$7.46	430-132-001	SFR	\$14.94	430-151-006	SFR	\$14.94
426-420-047	CONDO	\$7.46	430-132-002	VSFR	\$7.46	430-152-001	SFR	\$14.94

CSA L-100 Countywide Street Lighting Final Annual Report  
Fiscal Year 2016-17

FINAL ROLL

Assessor's Parcel Number	Property Class	FY16-17 Service Charge	Assessor's Parcel Number	Property Class	FY16-17 Service Charge	Assessor's Parcel Number	Property Class	FY16-17 Service Charge
430-152-002	SFR	\$1 4.94	430-152-092	VSFR	\$7.46	430-181-022	SFR	\$1 4.94
430-152-003	SFR	\$1 4.94	430-152-093	SFR	\$1 4.94	430-181-024	SFR	\$1 4.94
430-152-006	MFR2	\$29.88	430-152-094	VMFR	\$7.46	430-181-025	SFR	\$1 4.94
430-152-007	SFR	\$1 4.94	430-152-095	MFR2	\$29.88	430-181-026	SFR	\$1 4.94
430-152-008	SFR	\$1 4.94	430-161-001	SFR	\$1 4.94	430-181-027	SFR	\$1 4.94
430-152-010	SFR	\$1 4.94	430-161-004	VSFR	\$7.46	430-181-028	SFR	\$1 4.94
430-152-011	SFR	\$1 4.94	430-161-006	SFR	\$1 4.94	430-181-029	SFR	\$1 4.94
430-152-012	SFR	\$1 4.94	430-161-007	SFR	\$1 4.94	430-181-030	SFR	\$1 4.94
430-152-019	SFR	\$1 4.94	430-161-008	SFR	\$1 4.94	430-181-031	SFR	\$1 4.94
430-152-020	SFR	\$1 4.94	430-161-009	SFR	\$1 4.94	430-181-032	SFR	\$1 4.94
430-152-022	SFR	\$1 4.94	430-161-010	SFR	\$1 4.94	430-181-033	SFR	\$1 4.94
430-152-024	SFR	\$1 4.94	430-161-011	SFR	\$1 4.94	430-181-034	SFR	\$1 4.94
430-152-025	MFR5	\$74.70	430-161-012	SFR	\$1 4.94	430-181-035	SFR	\$1 4.94
430-152-026	SFR	\$1 4.94	430-161-013	SFR	\$1 4.94	430-181-036	SFR	\$1 4.94
430-152-027	SFR	\$1 4.94	430-161-014	SFR	\$1 4.94	430-182-001	SFR	\$1 4.94
430-152-028	MFR2	\$29.88	430-161-015	SFR	\$1 4.94	430-182-002	SFR	\$1 4.94
430-152-029	MFR2	\$29.88	430-161-016	SFR	\$1 4.94	430-182-003	SFR	\$1 4.94
430-152-030	MFR2	\$29.88	430-161-017	SFR	\$1 4.94	430-182-004	SFR	\$1 4.94
430-152-038	MFR2	\$29.88	430-161-018	SFR	\$1 4.94	430-183-001	SFR	\$1 4.94
430-152-041	MFR2	\$29.88	430-161-019	SFR	\$1 4.94	430-183-002	SFR	\$1 4.94
430-152-042	SFR	\$1 4.94	430-161-020	VSFR	\$7.46	430-183-005	VSFR	\$7.46
430-152-047	INST	\$74.70	430-161-021	SFR	\$1 4.94	430-183-006	SFR	\$1 4.94
430-152-049	SFR	\$1 4.94	430-162-001	SFR	\$1 4.94	430-183-008	SFR	\$1 4.94
430-152-053	COM	\$74.70	430-162-002	SFR	\$1 4.94	430-183-009	SFR	\$1 4.94
430-152-054	MFR5	\$74.70	430-162-003	SFR	\$1 4.94	430-183-012	SFR	\$1 4.94
430-152-059	SFR	\$1 4.94	430-162-004	SFR	\$1 4.94	430-183-013	SFR	\$1 4.94
430-152-060	SFR	\$1 4.94	430-162-005	SFR	\$1 4.94	430-183-014	SFR	\$1 4.94
430-152-062	VCOM	\$7.46	430-162-006	SFR	\$1 4.94	430-183-015	SFR	\$1 4.94
430-152-067	COM	\$74.70	430-162-007	SFR	\$1 4.94	430-183-016	SFR	\$1 4.94
430-152-068	COM	\$74.70	430-170-007	SFR	\$1 4.94	430-183-017	SFR	\$1 4.94
430-152-069	SFR	\$1 4.94	430-170-008	SFR	\$1 4.94	430-183-018	SFR	\$1 4.94
430-152-070	SFR	\$1 4.94	430-170-010	SFR	\$1 4.94	430-183-019	SFR	\$1 4.94
430-152-071	SFR	\$1 4.94	430-170-011	INST	\$74.70	430-183-020	SFR	\$1 4.94
430-152-072	SFR	\$1 4.94	430-181-001	SFR	\$1 4.94	430-183-021	SFR	\$1 4.94
430-152-073	SFR	\$1 4.94	430-181-002	SFR	\$1 4.94	430-183-022	SFR	\$1 4.94
430-152-074	SFR	\$1 4.94	430-181-003	SFR	\$1 4.94	430-183-023	SFR	\$1 4.94
430-152-075	SFR	\$1 4.94	430-181-004	SFR	\$1 4.94	430-183-024	VSFR	\$7.46
430-152-076	SFR	\$1 4.94	430-181-005	SFR	\$1 4.94	430-183-026	VSFR	\$7.46
430-152-077	SFR	\$1 4.94	430-181-007	SFR	\$1 4.94	430-183-027	SFR	\$1 4.94
430-152-078	SFR	\$1 4.94	430-181-008	SFR	\$1 4.94	430-184-005	SFR	\$1 4.94
430-152-079	SFR	\$1 4.94	430-181-009	SFR	\$1 4.94	430-184-006	SFR	\$1 4.94
430-152-080	SFR	\$1 4.94	430-181-010	SFR	\$1 4.94	430-184-007	SFR	\$1 4.94
430-152-081	SFR	\$1 4.94	430-181-011	SFR	\$1 4.94	430-184-009	SFR	\$1 4.94
430-152-082	SFR	\$1 4.94	430-181-012	SFR	\$1 4.94	430-184-010	SFR	\$1 4.94
430-152-083	SFR	\$1 4.94	430-181-013	SFR	\$1 4.94	430-184-011	SFR	\$1 4.94
430-152-084	SFR	\$1 4.94	430-181-014	SFR	\$1 4.94	430-184-012	SFR	\$1 4.94
430-152-085	SFR	\$1 4.94	430-181-015	SFR	\$1 4.94	430-184-013	SFR	\$1 4.94
430-152-086	SFR	\$1 4.94	430-181-016	SFR	\$1 4.94	430-184-014	SFR	\$1 4.94
430-152-087	SFR	\$1 4.94	430-181-017	SFR	\$1 4.94	430-184-015	SFR	\$1 4.94
430-152-088	SFR	\$1 4.94	430-181-018	SFR	\$1 4.94	430-184-016	SFR	\$1 4.94
430-152-089	SFR	\$1 4.94	430-181-019	SFR	\$1 4.94	430-184-017	SFR	\$1 4.94
430-152-090	SFR	\$1 4.94	430-181-021	SFR	\$1 4.94	430-184-018	SFR	\$1 4.94



CSA L-100 Countywide Street Lighting Final Annual Report  
Fiscal Year 2016-17

FINAL ROLL

Assessor's Parcel Number	Property Class	FY16-17 Service Charge	Assessor's Parcel Number	Property Class	FY16-17 Service Charge	Assessor's Parcel Number	Property Class	FY16-17 Service Charge
430-184-019	SFR	\$14.94	430-401-007	SFR	\$14.94	430-500-015	CONDO	\$7.46
430-184-020	SFR	\$14.94	430-401-008	SFR	\$14.94	430-500-016	CONDO	\$7.46
430-184-021	VSFR	\$7.46	430-401-009	SFR	\$14.94	431-010-005	MFR7	\$104.58
430-190-001	SFR	\$14.94	430-401-010	SFR	\$14.94	431-010-006	SFR	\$14.94
430-190-004	VSFR	\$7.46	430-401-011	SFR	\$14.94	431-010-007	VSFR	\$7.46
430-190-007	SFR	\$14.94	430-401-012	SFR	\$14.94	431-010-008	SFR	\$14.94
430-190-008	SFR	\$14.94	430-401-013	SFR	\$14.94	431-010-010	SFR	\$14.94
430-210-001	MISC	\$7.46	430-401-014	SFR	\$14.94	431-010-011	SFR	\$14.94
430-260-005	SFR	\$14.94	430-401-015	SFR	\$14.94	431-010-012	SFR	\$14.94
430-260-006	VSFR	\$7.46	430-401-016	SFR	\$14.94	431-010-019	SFR	\$14.94
430-280-001	SFR	\$14.94	430-401-017	SFR	\$14.94	431-010-020	SFR	\$14.94
430-280-002	SFR	\$14.94	430-401-020	SFR	\$14.94	431-010-021	SFR	\$14.94
430-280-004	SFR	\$14.94	430-402-001	SFR	\$14.94	431-010-023	SFR	\$14.94
430-280-005	SFR	\$14.94	430-402-002	SFR	\$14.94	431-010-024	SFR	\$14.94
430-280-006	SFR	\$14.94	430-402-003	SFR	\$14.94	431-010-025	SFR	\$14.94
430-280-007	SFR	\$14.94	430-402-004	SFR	\$14.94	431-010-026	SFR	\$14.94
430-280-014	SFR	\$14.94	430-402-005	SFR	\$14.94	431-020-001	SFR	\$14.94
430-280-015	SFR	\$14.94	430-402-006	SFR	\$14.94	431-020-002	SFR	\$14.94
430-280-020	INST	\$74.70	430-402-007	SFR	\$14.94	431-020-003	SFR	\$14.94
430-280-021	CONDO	\$7.46	430-402-008	SFR	\$14.94	431-020-004	SFR	\$14.94
430-280-022	CONDO	\$7.46	430-402-009	SFR	\$14.94	431-020-005	SFR	\$14.94
430-280-023	CONDO	\$7.46	430-402-010	SFR	\$14.94	431-020-010	SFR	\$14.94
430-280-024	CONDO	\$7.46	430-402-011	SFR	\$14.94	431-020-011	SFR	\$14.94
430-280-025	CONDO	\$7.46	430-402-012	SFR	\$14.94	431-020-012	SFR	\$14.94
430-280-026	CONDO	\$7.46	430-402-013	SFR	\$14.94	431-020-013	SFR	\$14.94
430-280-027	CONDO	\$7.46	430-402-014	SFR	\$14.94	431-020-017	VMFR	\$7.46
430-280-028	CONDO	\$7.46	430-402-015	SFR	\$14.94	431-040-013	COM	\$74.70
430-280-029	CONDO	\$7.46	430-402-017	SFR	\$14.94	431-070-023	INST	\$74.70
430-280-030	CONDO	\$7.46	430-402-018	SFR	\$14.94	431-070-026	VSFR	\$7.46
430-280-031	CONDO	\$7.46	430-402-019	SFR	\$14.94	431-070-027	VSFR	\$7.46
430-280-032	CONDO	\$7.46	430-402-020	SFR	\$14.94	431-070-028	VSFR	\$7.46
430-280-033	CONDO	\$7.46	430-402-022	SFR	\$14.94	431-070-029	SFR	\$14.94
430-280-034	CONDO	\$7.46	430-402-023	SFR	\$14.94	431-070-030	SFR	\$14.94
430-280-035	CONDO	\$7.46	430-402-025	SFR	\$14.94	431-070-031	SFR	\$14.94
430-280-036	CONDO	\$7.46	430-402-026	SFR	\$14.94	431-070-032	SFR	\$14.94
430-280-037	CONDO	\$7.46	430-402-027	SFR	\$14.94	431-070-033	SFR	\$14.94
430-280-038	CONDO	\$7.46	430-402-028	SFR	\$14.94	431-070-034	SFR	\$14.94
430-280-039	CONDO	\$7.46	430-402-029	SFR	\$14.94	431-070-035	VSFR	\$7.46
430-280-040	CONDO	\$7.46	430-500-001	CONDO	\$7.46	431-070-036	SFR	\$14.94
430-280-041	CONDO	\$7.46	430-500-002	CONDO	\$7.46	431-070-037	SFR	\$14.94
430-280-042	CONDO	\$7.46	430-500-003	CONDO	\$7.46	431-070-038	SFR	\$14.94
430-280-043	CONDO	\$7.46	430-500-004	CONDO	\$7.46	431-070-039	SFR	\$14.94
430-280-044	CONDO	\$7.46	430-500-005	CONDO	\$7.46	431-070-040	SFR	\$14.94
430-290-001	INST	\$74.70	430-500-006	CONDO	\$7.46	431-070-041	SFR	\$14.94
430-290-004	SFR	\$14.94	430-500-007	CONDO	\$7.46	431-081-005	SFR	\$14.94
430-290-035	SFR	\$14.94	430-500-008	CONDO	\$7.46	431-081-006	SFR	\$14.94
430-401-001	SFR	\$14.94	430-500-009	CONDO	\$7.46	431-081-007	SFR	\$14.94
430-401-002	SFR	\$14.94	430-500-010	CONDO	\$7.46	431-081-008	SFR	\$14.94
430-401-003	SFR	\$14.94	430-500-011	CONDO	\$7.46	431-081-010	SFR	\$14.94
430-401-004	SFR	\$14.94	430-500-012	CONDO	\$7.46	431-081-012	VSFR	\$7.46
430-401-005	SFR	\$14.94	430-500-013	CONDO	\$7.46	431-081-014	SFR	\$14.94
430-401-006	SFR	\$14.94	430-500-014	CONDO	\$7.46	431-082-008	SFR	\$14.94

CSA L-100 Countywide Street Lighting Final Annual Report  
Fiscal Year 2016-17

FINAL ROLL

Assessor's Parcel Number	Property Class	FY16-17 Service Charge	Assessor's Parcel Number	Property Class	FY16-17 Service Charge	Assessor's Parcel Number	Property Class	FY16-17 Service Charge
431-082-009	SFR	\$1 4.94	433-010-036	SFR	\$1 4.94	433-210-042	SFR	\$1 4.94
431-082-010	SFR	\$1 4.94	433-020-056	SFR	\$1 4.94	433-210-043	SFR	\$1 4.94
431-082-011	SFR	\$1 4.94	433-020-057	SFR	\$1 4.94	433-210-044	SFR	\$1 4.94
431-082-012	SFR	\$1 4.94	433-020-058	SFR	\$1 4.94	433-210-045	SFR	\$1 4.94
431-082-013	SFR	\$1 4.94	433-020-059	SFR	\$1 4.94	433-220-010	COM	\$74.70
431-082-014	SFR	\$1 4.94	433-020-060	SFR	\$1 4.94	433-220-011	COM	\$74.70
431-082-015	SFR	\$1 4.94	433-020-061	SFR	\$1 4.94	433-220-012	COM	\$74.70
431-082-016	SFR	\$1 4.94	433-020-062	SFR	\$1 4.94	433-220-013	COM	\$74.70
431-082-017	SFR	\$1 4.94	433-020-063	SFR	\$1 4.94	433-220-015	SFR	\$1 4.94
431-082-018	SFR	\$1 4.94	433-020-064	SFR	\$1 4.94	433-220-016	COM	\$74.70
431-082-019	SFR	\$1 4.94	433-020-065	SFR	\$1 4.94	433-220-018	SFR	\$1 4.94
431-082-020	SFR	\$1 4.94	433-103-023	SFR	\$1 4.94	433-230-008	MFR7	\$1 04.58
431-082-021	SFR	\$1 4.94	433-103-024	VSFR	\$7.46	433-230-009	VMFR	\$7.46
431-082-022	SFR	\$1 4.94	433-160-068	SFR	\$1 4.94	433-230-011	MFR4	\$59.76
431-082-023	SFR	\$1 4.94	433-160-069	SFR	\$1 4.94	433-230-014	COM	\$74.70
431-082-024	SFR	\$1 4.94	433-160-070	SFR	\$1 4.94	433-230-024	SFR	\$1 4.94
431-310-001	CONDO	\$7.46	433-160-071	SFR	\$1 4.94	433-230-025	SFR	\$1 4.94
431-310-002	CONDO	\$7.46	433-160-072	SFR	\$1 4.94	433-241-031	SFR	\$1 4.94
431-310-003	CONDO	\$7.46	433-160-073	SFR	\$1 4.94	433-241-034	SFR	\$1 4.94
431-310-004	CONDO	\$7.46	433-160-074	SFR	\$1 4.94	433-241-037	SFR	\$1 4.94
431-310-005	CONDO	\$7.46	433-160-075	SFR	\$1 4.94	433-241-038	SFR	\$1 4.94
431-310-006	CONDO	\$7.46	433-160-076	SFR	\$1 4.94	433-241-039	SFR	\$1 4.94
431-310-007	CONDO	\$7.46	433-160-077	SFR	\$1 4.94	433-241-040	SFR	\$1 4.94
431-310-008	CONDO	\$7.46	433-160-078	SFR	\$1 4.94	433-241-041	SFR	\$1 4.94
431-310-009	CONDO	\$7.46	433-160-079	SFR	\$1 4.94	433-241-042	SFR	\$1 4.94
431-310-010	CONDO	\$7.46	433-160-080	SFR	\$1 4.94	433-241-043	SFR	\$1 4.94
431-310-011	CONDO	\$7.46	433-160-081	SFR	\$1 4.94	433-241-044	SFR	\$1 4.94
431-310-012	CONDO	\$7.46	433-160-082	SFR	\$1 4.94	433-241-045	SFR	\$1 4.94
431-310-013	CONDO	\$7.46	433-180-042	SFR	\$1 4.94	433-241-046	SFR	\$1 4.94
431-310-014	CONDO	\$7.46	433-180-043	SFR	\$1 4.94	433-241-047	SFR	\$1 4.94
431-310-015	CONDO	\$7.46	433-180-051	SFR	\$1 4.94	433-241-048	SFR	\$1 4.94
431-310-016	CONDO	\$7.46	433-180-052	SFR	\$1 4.94	433-241-049	SFR	\$1 4.94
431-310-017	CONDO	\$7.46	433-180-053	SFR	\$1 4.94	433-241-050	SFR	\$1 4.94
431-310-018	CONDO	\$7.46	433-180-054	SFR	\$1 4.94	433-241-057	VSFR	\$7.46
431-440-001	CONDO	\$7.46	433-180-055	SFR	\$1 4.94	433-241-058	SFR	\$1 4.94
431-440-002	CONDO	\$7.46	433-180-056	SFR	\$1 4.94	433-241-059	SFR	\$1 4.94
431-440-003	CONDO	\$7.46	433-180-057	SFR	\$1 4.94	433-241-060	SFR	\$1 4.94
431-440-004	CONDO	\$7.46	433-180-058	SFR	\$1 4.94	433-242-004	SFR	\$1 4.94
431-440-005	CONDO	\$7.46	433-180-059	SFR	\$1 4.94	433-242-009	SFR	\$1 4.94
431-440-006	CONDO	\$7.46	433-180-061	SFR	\$1 4.94	433-261-014	SFR	\$1 4.94
431-440-007	CONDO	\$7.46	433-180-062	SFR	\$1 4.94	433-261-015	SFR	\$1 4.94
431-440-008	CONDO	\$7.46	433-200-009	SFR	\$1 4.94	433-261-016	SFR	\$1 4.94
431-440-009	CONDO	\$7.46	433-200-027	SFR	\$1 4.94	433-261-017	SFR	\$1 4.94
431-440-010	CONDO	\$7.46	433-200-028	VSFR	\$7.46	433-261-018	SFR	\$1 4.94
431-440-011	CONDO	\$7.46	433-200-029	VSFR	\$7.46	433-261-019	SFR	\$1 4.94
431-440-012	CONDO	\$7.46	433-200-030	VSFR	\$7.46	433-261-020	SFR	\$1 4.94
431-440-013	CONDO	\$7.46	433-200-031	VSFR	\$7.46	433-261-021	SFR	\$1 4.94
431-440-014	CONDO	\$7.46	433-210-037	SFR	\$1 4.94	433-261-022	SFR	\$1 4.94
431-440-015	CONDO	\$7.46	433-210-038	SFR	\$1 4.94	433-261-023	SFR	\$1 4.94
431-440-016	CONDO	\$7.46	433-210-039	SFR	\$1 4.94	433-261-024	SFR	\$1 4.94
431-440-018	SFR	\$1 4.94	433-210-040	SFR	\$1 4.94	433-262-001	SFR	\$1 4.94
433-010-035	SFR	\$1 4.94	433-210-041	SFR	\$1 4.94	433-262-003	SFR	\$1 4.94

CSA L-100 Countywide Street Lighting Final Annual Report  
Fiscal Year 2016-17

FINAL ROLL

Assessor's Parcel Number	Property Class	FY16-17 Service Charge	Assessor's Parcel Number	Property Class	FY16-17 Service Charge	Assessor's Parcel Number	Property Class	FY16-17 Service Charge
433-262-004	SFR	\$1 4.94	433-460-013	SFR	\$1 4.94	435-025-006	SFR	\$1 4.94
433-262-005	SFR	\$1 4.94	433-460-014	SFR	\$1 4.94	435-025-007	SFR	\$1 4.94
433-262-006	SFR	\$1 4.94	433-460-015	SFR	\$1 4.94	435-025-008	SFR	\$1 4.94
433-262-007	SFR	\$1 4.94	433-460-016	SFR	\$1 4.94	435-025-009	SFR	\$1 4.94
433-262-008	SFR	\$1 4.94	433-460-017	SFR	\$1 4.94	435-025-010	SFR	\$1 4.94
433-270-002	SFR	\$1 4.94	433-461-002	SFR	\$1 4.94	435-026-001	SFR	\$1 4.94
433-270-003	SFR	\$1 4.94	435-021-003	SFR	\$1 4.94	435-026-002	SFR	\$1 4.94
433-270-004	SFR	\$1 4.94	435-021-004	COM	\$74.70	435-031-007	SFR	\$1 4.94
433-270-006	SFR	\$1 4.94	435-022-001	SFR	\$1 4.94	435-031-008	SFR	\$1 4.94
433-270-008	SFR	\$1 4.94	435-022-002	SFR	\$1 4.94	435-031-009	SFR	\$1 4.94
433-270-009	SFR	\$1 4.94	435-022-003	SFR	\$1 4.94	435-031-010	SFR	\$1 4.94
433-270-010	SFR	\$1 4.94	435-022-004	SFR	\$1 4.94	435-031-011	SFR	\$1 4.94
433-270-011	SFR	\$1 4.94	435-022-005	SFR	\$1 4.94	435-031-012	SFR	\$1 4.94
433-270-014	SFR	\$1 4.94	435-022-006	SFR	\$1 4.94	435-031-013	SFR	\$1 4.94
433-270-015	SFR	\$1 4.94	435-022-007	SFR	\$1 4.94	435-031-014	SFR	\$1 4.94
433-270-016	SFR	\$1 4.94	435-022-008	SFR	\$1 4.94	435-031-015	SFR	\$1 4.94
433-270-017	SFR	\$1 4.94	435-023-001	SFR	\$1 4.94	435-031-016	SFR	\$1 4.94
433-270-020	SFR	\$1 4.94	435-023-002	SFR	\$1 4.94	435-031-017	SFR	\$1 4.94
433-270-021	SFR	\$1 4.94	435-023-003	SFR	\$1 4.94	435-031-018	SFR	\$1 4.94
433-270-025	VSFR	\$7.46	435-023-004	SFR	\$1 4.94	435-031-019	SFR	\$1 4.94
433-270-026	SFR	\$1 4.94	435-023-005	SFR	\$1 4.94	435-031-020	SFR	\$1 4.94
433-270-027	VSFR	\$7.46	435-023-006	SFR	\$1 4.94	435-031-021	SFR	\$1 4.94
433-270-029	SFR	\$1 4.94	435-023-007	SFR	\$1 4.94	435-031-022	SFR	\$1 4.94
433-270-030	SFR	\$1 4.94	435-023-008	SFR	\$1 4.94	435-031-023	SFR	\$1 4.94
433-270-031	SFR	\$1 4.94	435-023-009	SFR	\$1 4.94	435-031-024	SFR	\$1 4.94
433-270-032	SFR	\$1 4.94	435-023-010	SFR	\$1 4.94	435-031-025	SFR	\$1 4.94
433-270-033	SFR	\$1 4.94	435-023-011	SFR	\$1 4.94	435-031-026	SFR	\$1 4.94
433-270-034	SFR	\$1 4.94	435-023-012	SFR	\$1 4.94	435-031-034	MFR7	\$1 04.58
433-270-035	SFR	\$1 4.94	435-024-008	SFR	\$1 4.94	435-031-037	MFR5	\$74.70
433-270-036	SFR	\$1 4.94	435-024-013	SFR	\$1 4.94	435-032-001	SFR	\$1 4.94
433-321-001	SFR	\$1 4.94	435-024-014	SFR	\$1 4.94	435-032-002	SFR	\$1 4.94
433-321-002	SFR	\$1 4.94	435-024-015	SFR	\$1 4.94	435-032-003	SFR	\$1 4.94
433-321-003	SFR	\$1 4.94	435-024-017	SFR	\$1 4.94	435-032-004	SFR	\$1 4.94
433-322-001	SFR	\$1 4.94	435-024-018	SFR	\$1 4.94	435-032-005	SFR	\$1 4.94
433-322-002	SFR	\$1 4.94	435-024-019	SFR	\$1 4.94	435-032-006	SFR	\$1 4.94
433-322-003	SFR	\$1 4.94	435-024-020	SFR	\$1 4.94	435-032-007	SFR	\$1 4.94
433-322-004	SFR	\$1 4.94	435-024-021	SFR	\$1 4.94	435-032-008	SFR	\$1 4.94
433-322-005	SFR	\$1 4.94	435-024-022	SFR	\$1 4.94	435-032-009	SFR	\$1 4.94
433-322-006	SFR	\$1 4.94	435-024-023	SFR	\$1 4.94	435-033-001	SFR	\$1 4.94
433-322-007	SFR	\$1 4.94	435-024-024	SFR	\$1 4.94	435-033-002	SFR	\$1 4.94
433-323-001	SFR	\$1 4.94	435-024-025	SFR	\$1 4.94	435-033-003	SFR	\$1 4.94
433-323-002	SFR	\$1 4.94	435-024-026	SFR	\$1 4.94	435-033-004	SFR	\$1 4.94
433-323-003	SFR	\$1 4.94	435-024-028	SFR	\$1 4.94	435-033-005	SFR	\$1 4.94
433-460-001	SFR	\$1 4.94	435-024-029	SFR	\$1 4.94	435-033-006	SFR	\$1 4.94
433-460-002	SFR	\$1 4.94	435-024-030	SFR	\$1 4.94	435-033-007	SFR	\$1 4.94
433-460-004	SFR	\$1 4.94	435-024-031	SFR	\$1 4.94	435-033-008	SFR	\$1 4.94
433-460-005	SFR	\$1 4.94	435-024-035	SFR	\$1 4.94	435-033-009	SFR	\$1 4.94
433-460-006	SFR	\$1 4.94	435-025-001	SFR	\$1 4.94	435-033-010	SFR	\$1 4.94
433-460-007	VSFR	\$7.46	435-025-002	SFR	\$1 4.94	435-033-011	SFR	\$1 4.94
433-460-010	SFR	\$1 4.94	435-025-003	SFR	\$1 4.94	435-033-012	SFR	\$1 4.94
433-460-011	SFR	\$1 4.94	435-025-004	SFR	\$1 4.94	435-033-013	SFR	\$1 4.94
433-460-012	SFR	\$1 4.94	435-025-005	SFR	\$1 4.94	435-033-014	SFR	\$1 4.94

CSA L-100 Countywide Street Lighting Final Annual Report  
Fiscal Year 2016-17

FINAL ROLL

Assessor's Parcel Number	Property Class	FY16-17 Service Charge	Assessor's Parcel Number	Property Class	FY16-17 Service Charge	Assessor's Parcel Number	Property Class	FY16-17 Service Charge
435-033-015	SFR	\$1 4.94	435-041-001	SFR	\$1 4.94	435-052-006	SFR	\$1 4.94
435-033-016	SFR	\$1 4.94	435-041-002	SFR	\$1 4.94	435-052-007	SFR	\$1 4.94
435-034-001	SFR	\$1 4.94	435-041-003	SFR	\$1 4.94	435-052-008	SFR	\$1 4.94
435-034-002	SFR	\$1 4.94	435-041-004	SFR	\$1 4.94	435-052-009	SFR	\$1 4.94
435-034-003	SFR	\$1 4.94	435-041-005	SFR	\$1 4.94	435-052-010	SFR	\$1 4.94
435-034-004	SFR	\$1 4.94	435-041-006	SFR	\$1 4.94	435-052-011	SFR	\$1 4.94
435-034-005	SFR	\$1 4.94	435-041-007	SFR	\$1 4.94	435-052-012	SFR	\$1 4.94
435-034-006	SFR	\$1 4.94	435-041-008	SFR	\$1 4.94	435-052-013	SFR	\$1 4.94
435-034-007	SFR	\$1 4.94	435-041-009	SFR	\$1 4.94	435-052-014	SFR	\$1 4.94
435-034-008	SFR	\$1 4.94	435-041-010	SFR	\$1 4.94	435-052-015	SFR	\$1 4.94
435-034-009	SFR	\$1 4.94	435-041-011	SFR	\$1 4.94	435-052-016	SFR	\$1 4.94
435-034-010	SFR	\$1 4.94	435-041-012	SFR	\$1 4.94	435-053-001	SFR	\$1 4.94
435-034-011	SFR	\$1 4.94	435-041-013	SFR	\$1 4.94	435-053-002	SFR	\$1 4.94
435-034-012	SFR	\$1 4.94	435-041-014	SFR	\$1 4.94	435-053-003	SFR	\$1 4.94
435-034-013	SFR	\$1 4.94	435-041-015	SFR	\$1 4.94	435-053-004	SFR	\$1 4.94
435-034-014	SFR	\$1 4.94	435-041-016	SFR	\$1 4.94	435-053-005	SFR	\$1 4.94
435-034-015	SFR	\$1 4.94	435-041-017	SFR	\$1 4.94	435-053-006	SFR	\$1 4.94
435-034-016	SFR	\$1 4.94	435-041-018	SFR	\$1 4.94	435-053-007	SFR	\$1 4.94
435-035-001	SFR	\$1 4.94	435-041-019	SFR	\$1 4.94	435-053-008	SFR	\$1 4.94
435-035-002	SFR	\$1 4.94	435-041-020	SFR	\$1 4.94	435-053-009	SFR	\$1 4.94
435-035-003	SFR	\$1 4.94	435-041-021	SFR	\$1 4.94	435-053-010	SFR	\$1 4.94
435-035-004	SFR	\$1 4.94	435-041-022	SFR	\$1 4.94	435-053-011	SFR	\$1 4.94
435-035-005	SFR	\$1 4.94	435-041-023	SFR	\$1 4.94	435-053-012	SFR	\$1 4.94
435-035-006	SFR	\$1 4.94	435-041-024	SFR	\$1 4.94	435-053-013	SFR	\$1 4.94
435-035-007	SFR	\$1 4.94	435-042-001	SFR	\$1 4.94	435-053-014	SFR	\$1 4.94
435-035-008	SFR	\$1 4.94	435-042-002	SFR	\$1 4.94	435-053-015	SFR	\$1 4.94
435-035-009	SFR	\$1 4.94	435-042-003	SFR	\$1 4.94	435-053-016	SFR	\$1 4.94
435-035-010	SFR	\$1 4.94	435-042-004	SFR	\$1 4.94	435-053-017	SFR	\$1 4.94
435-035-011	SFR	\$1 4.94	435-042-005	SFR	\$1 4.94	435-053-018	SFR	\$1 4.94
435-035-012	SFR	\$1 4.94	435-042-006	SFR	\$1 4.94	435-054-001	SFR	\$1 4.94
435-035-013	SFR	\$1 4.94	435-042-007	SFR	\$1 4.94	435-054-002	SFR	\$1 4.94
435-035-014	SFR	\$1 4.94	435-042-008	SFR	\$1 4.94	435-054-003	SFR	\$1 4.94
435-035-015	SFR	\$1 4.94	435-042-009	SFR	\$1 4.94	435-054-004	SFR	\$1 4.94
435-035-016	SFR	\$1 4.94	435-042-010	SFR	\$1 4.94	435-054-005	SFR	\$1 4.94
435-035-017	SFR	\$1 4.94	435-042-011	SFR	\$1 4.94	435-054-006	SFR	\$1 4.94
435-035-018	SFR	\$1 4.94	435-042-012	SFR	\$1 4.94	435-054-007	SFR	\$1 4.94
435-035-019	SFR	\$1 4.94	435-042-013	SFR	\$1 4.94	435-054-008	SFR	\$1 4.94
435-035-020	SFR	\$1 4.94	435-042-014	SFR	\$1 4.94	435-054-009	SFR	\$1 4.94
435-035-021	SFR	\$1 4.94	435-042-015	SFR	\$1 4.94	435-054-010	SFR	\$1 4.94
435-035-022	SFR	\$1 4.94	435-042-016	SFR	\$1 4.94	435-054-011	SFR	\$1 4.94
435-035-023	SFR	\$1 4.94	435-042-017	SFR	\$1 4.94	435-054-012	SFR	\$1 4.94
435-035-024	SFR	\$1 4.94	435-042-018	SFR	\$1 4.94	435-054-013	SFR	\$1 4.94
435-035-025	SFR	\$1 4.94	435-042-019	SFR	\$1 4.94	435-054-014	SFR	\$1 4.94
435-035-027	MFR2	\$29.88	435-042-020	SFR	\$1 4.94	435-054-015	SFR	\$1 4.94
435-035-028	MFR2	\$29.88	435-042-021	SFR	\$1 4.94	435-054-016	SFR	\$1 4.94
435-035-029	MFR2	\$29.88	435-042-022	SFR	\$1 4.94	435-054-017	SFR	\$1 4.94
435-035-030	MFR2	\$29.88	435-042-023	SFR	\$1 4.94	435-061-016	SFR	\$1 4.94
435-035-031	MFR2	\$29.88	435-042-024	SFR	\$1 4.94	435-061-017	SFR	\$1 4.94
435-035-032	MFR2	\$29.88	435-052-002	SFR	\$1 4.94	435-061-018	SFR	\$1 4.94
435-035-033	MFR2	\$29.88	435-052-003	SFR	\$1 4.94	435-061-019	SFR	\$1 4.94
435-035-034	MFR2	\$29.88	435-052-004	SFR	\$1 4.94	435-061-020	SFR	\$1 4.94
435-035-035	MFR2	\$29.88	435-052-005	SFR	\$1 4.94	435-061-021	SFR	\$1 4.94

CSA L-100 Countywide Street Lighting Final Annual Report  
Fiscal Year 2016-17

FINAL ROLL

Assessor's Parcel Number	Property Class	FY16-17 Service Charge	Assessor's Parcel Number	Property Class	FY16-17 Service Charge	Assessor's Parcel Number	Property Class	FY16-17 Service Charge
435-061-022	SFR	\$1 4.94	435-063-005	SFR	\$1 4.94	435-070-039	SFR	\$1 4.94
435-061-023	SFR	\$1 4.94	435-063-006	SFR	\$1 4.94	435-070-040	SFR	\$1 4.94
435-061-024	SFR	\$1 4.94	435-063-007	SFR	\$1 4.94	435-070-041	SFR	\$1 4.94
435-061-025	SFR	\$1 4.94	435-063-011	SFR	\$1 4.94	435-070-042	SFR	\$1 4.94
435-061-026	SFR	\$1 4.94	435-063-012	SFR	\$1 4.94	435-070-043	SFR	\$1 4.94
435-061-027	SFR	\$1 4.94	435-063-013	SFR	\$1 4.94	435-070-044	SFR	\$1 4.94
435-061-028	SFR	\$1 4.94	435-063-014	SFR	\$1 4.94	435-070-045	SFR	\$1 4.94
435-061-029	SFR	\$1 4.94	435-063-015	SFR	\$1 4.94	435-070-046	SFR	\$1 4.94
435-061-030	SFR	\$1 4.94	435-063-016	SFR	\$1 4.94	435-070-047	SFR	\$1 4.94
435-061-031	SFR	\$1 4.94	435-063-017	SFR	\$1 4.94	435-070-048	SFR	\$1 4.94
435-061-032	SFR	\$1 4.94	435-063-018	SFR	\$1 4.94	435-070-049	SFR	\$1 4.94
435-061-033	SFR	\$1 4.94	435-063-020	SFR	\$1 4.94	435-070-050	SFR	\$1 4.94
435-061-034	SFR	\$1 4.94	435-063-024	SFR	\$1 4.94	435-070-051	SFR	\$1 4.94
435-061-035	SFR	\$1 4.94	435-063-025	SFR	\$1 4.94	435-070-052	SFR	\$1 4.94
435-061-036	SFR	\$1 4.94	435-064-001	SFR	\$1 4.94	435-070-053	SFR	\$1 4.94
435-061-037	SFR	\$1 4.94	435-064-005	SFR	\$1 4.94	435-070-054	SFR	\$1 4.94
435-061-038	SFR	\$1 4.94	435-064-006	SFR	\$1 4.94	435-070-055	SFR	\$1 4.94
435-061-039	SFR	\$1 4.94	435-064-007	SFR	\$1 4.94	435-070-056	SFR	\$1 4.94
435-061-040	SFR	\$1 4.94	435-064-008	SFR	\$1 4.94	435-070-057	SFR	\$1 4.94
435-061-041	SFR	\$1 4.94	435-064-009	SFR	\$1 4.94	435-070-058	SFR	\$1 4.94
435-061-042	SFR	\$1 4.94	435-064-010	SFR	\$1 4.94	435-080-002	MFR7	\$104.58
435-061-043	SFR	\$1 4.94	435-064-011	SFR	\$1 4.94	435-080-004	SFR	\$1 4.94
435-061-044	SFR	\$1 4.94	435-064-014	SFR	\$1 4.94	435-080-005	VSFR	\$7.46
435-061-045	SFR	\$1 4.94	435-064-015	SFR	\$1 4.94	435-080-006	SFR	\$1 4.94
435-061-046	SFR	\$1 4.94	435-070-004	SFR	\$1 4.94	435-080-015	MFR5	\$74.70
435-061-048	SFR	\$1 4.94	435-070-006	MFR6	\$89.64	435-080-018	SFR	\$1 4.94
435-061-049	SFR	\$1 4.94	435-070-007	MFR	\$44.82	435-080-019	SFR	\$1 4.94
435-061-050	SFR	\$1 4.94	435-070-008	VSFR	\$7.46	435-080-020	MFR2	\$29.88
435-061-051	SFR	\$1 4.94	435-070-009	SFR	\$1 4.94	435-080-021	MFR4	\$59.76
435-061-052	SFR	\$1 4.94	435-070-010	MFR5	\$74.70	435-080-022	MFR4	\$59.76
435-061-053	SFR	\$1 4.94	435-070-011	MFR	\$44.82	435-080-023	MFR4	\$59.76
435-062-001	SFR	\$1 4.94	435-070-016	SFR	\$1 4.94	435-080-024	SFR	\$1 4.94
435-062-002	SFR	\$1 4.94	435-070-017	INST	\$74.70	435-080-025	SFR	\$1 4.94
435-062-003	SFR	\$1 4.94	435-070-019	MFR5	\$74.70	435-090-001	SFR	\$1 4.94
435-062-004	SFR	\$1 4.94	435-070-020	MFR5	\$74.70	435-090-002	SFR	\$1 4.94
435-062-005	SFR	\$1 4.94	435-070-021	SFR	\$1 4.94	435-090-003	SFR	\$1 4.94
435-062-006	SFR	\$1 4.94	435-070-022	SFR	\$1 4.94	435-090-004	SFR	\$1 4.94
435-062-007	SFR	\$1 4.94	435-070-024	SFR	\$1 4.94	435-090-007	VSFR	\$7.46
435-062-008	SFR	\$1 4.94	435-070-025	SFR	\$1 4.94	435-090-008	SFR	\$1 4.94
435-062-009	SFR	\$1 4.94	435-070-026	SFR	\$1 4.94	435-090-011	SFR	\$1 4.94
435-062-010	SFR	\$1 4.94	435-070-027	SFR	\$1 4.94	435-090-012	SFR	\$1 4.94
435-062-011	SFR	\$1 4.94	435-070-028	SFR	\$1 4.94	435-090-013	SFR	\$1 4.94
435-062-012	SFR	\$1 4.94	435-070-029	SFR	\$1 4.94	435-090-014	SFR	\$1 4.94
435-062-013	SFR	\$1 4.94	435-070-030	SFR	\$1 4.94	435-100-003	MFR5	\$74.70
435-062-014	SFR	\$1 4.94	435-070-031	SFR	\$1 4.94	435-100-013	SFR	\$1 4.94
435-062-015	SFR	\$1 4.94	435-070-032	SFR	\$1 4.94	435-100-017	SFR	\$1 4.94
435-062-016	SFR	\$1 4.94	435-070-033	SFR	\$1 4.94	435-100-018	SFR	\$1 4.94
435-062-017	SFR	\$1 4.94	435-070-034	SFR	\$1 4.94	435-100-019	SFR	\$1 4.94
435-063-001	SFR	\$1 4.94	435-070-035	SFR	\$1 4.94	435-100-020	SFR	\$1 4.94
435-063-002	SFR	\$1 4.94	435-070-036	SFR	\$1 4.94	435-100-021	SFR	\$1 4.94
435-063-003	SFR	\$1 4.94	435-070-037	SFR	\$1 4.94	435-100-022	SFR	\$1 4.94
435-063-004	SFR	\$1 4.94	435-070-038	SFR	\$1 4.94	435-100-023	SFR	\$1 4.94

CSA L-100 Countywide Street Lighting Final Annual Report  
Fiscal Year 2016-17

FINAL ROLL

Assessor's Parcel Number	Property Class	FY16-17 Service Charge	Assessor's Parcel Number	Property Class	FY16-17 Service Charge	Assessor's Parcel Number	Property Class	FY16-17 Service Charge
435-100-027	SFR	\$14.94	435-120-062	SFR	\$14.94	435-250-049	CONDO	\$7.46
435-100-028	SFR	\$14.94	435-120-063	SFR	\$14.94	435-250-050	CONDO	\$7.46
435-100-029	SFR	\$14.94	435-120-069	SFR	\$14.94	435-250-051	CONDO	\$7.46
435-100-030	SFR	\$14.94	435-120-070	VSFR	\$7.46	435-250-052	CONDO	\$7.46
435-100-031	SFR	\$14.94	435-250-001	CONDO	\$7.46	435-250-053	CONDO	\$7.46
435-100-032	SFR	\$14.94	435-250-002	CONDO	\$7.46	435-250-054	CONDO	\$7.46
435-100-033	SFR	\$14.94	435-250-003	CONDO	\$7.46	435-250-055	CONDO	\$7.46
435-100-034	SFR	\$14.94	435-250-004	CONDO	\$7.46	435-250-056	CONDO	\$7.46
435-100-035	SFR	\$14.94	435-250-005	CONDO	\$7.46	435-250-057	CONDO	\$7.46
435-100-036	SFR	\$14.94	435-250-006	CONDO	\$7.46	435-250-058	CONDO	\$7.46
435-100-037	SFR	\$14.94	435-250-007	CONDO	\$7.46	435-250-059	CONDO	\$7.46
435-100-038	SFR	\$14.94	435-250-008	CONDO	\$7.46	435-250-060	CONDO	\$7.46
435-100-039	SFR	\$14.94	435-250-009	CONDO	\$7.46	435-250-061	CONDO	\$7.46
435-100-043	SFR	\$14.94	435-250-010	CONDO	\$7.46	435-250-062	CONDO	\$7.46
435-100-044	SFR	\$14.94	435-250-011	CONDO	\$7.46	435-250-063	CONDO	\$7.46
435-100-045	SFR	\$14.94	435-250-012	CONDO	\$7.46	435-250-064	CONDO	\$7.46
435-100-047	SFR	\$14.94	435-250-013	CONDO	\$7.46	435-250-065	CONDO	\$7.46
435-100-048	SFR	\$14.94	435-250-014	CONDO	\$7.46	435-250-066	CONDO	\$7.46
435-100-049	SFR	\$14.94	435-250-015	CONDO	\$7.46	435-250-067	CONDO	\$7.46
435-110-003	SFR	\$14.94	435-250-016	CONDO	\$7.46	435-250-068	CONDO	\$7.46
435-110-004	SFR	\$14.94	435-250-017	CONDO	\$7.46	435-250-069	CONDO	\$7.46
435-110-005	SFR	\$14.94	435-250-018	CONDO	\$7.46	435-250-070	CONDO	\$7.46
435-110-006	SFR	\$14.94	435-250-019	CONDO	\$7.46	435-250-071	CONDO	\$7.46
435-110-007	SFR	\$14.94	435-250-020	CONDO	\$7.46	435-250-072	CONDO	\$7.46
435-110-008	SFR	\$14.94	435-250-021	CONDO	\$7.46	435-250-073	CONDO	\$7.46
435-110-009	SFR	\$14.94	435-250-022	CONDO	\$7.46	435-250-074	CONDO	\$7.46
435-110-010	SFR	\$14.94	435-250-023	CONDO	\$7.46	435-250-075	CONDO	\$7.46
435-110-012	SFR	\$14.94	435-250-024	CONDO	\$7.46	435-250-076	CONDO	\$7.46
435-110-013	SFR	\$14.94	435-250-025	CONDO	\$7.46	435-250-077	CONDO	\$7.46
435-110-014	SFR	\$14.94	435-250-026	CONDO	\$7.46	435-250-078	CONDO	\$7.46
435-110-022	SFR	\$14.94	435-250-027	CONDO	\$7.46	435-250-079	CONDO	\$7.46
435-110-024	SFR	\$14.94	435-250-028	CONDO	\$7.46	435-250-080	CONDO	\$7.46
435-110-029	SFR	\$14.94	435-250-029	CONDO	\$7.46	435-250-081	CONDO	\$7.46
435-120-040	SFR	\$14.94	435-250-030	CONDO	\$7.46	435-250-082	CONDO	\$7.46
435-120-041	SFR	\$14.94	435-250-031	CONDO	\$7.46	435-250-083	CONDO	\$7.46
435-120-042	SFR	\$14.94	435-250-032	CONDO	\$7.46	435-250-084	CONDO	\$7.46
435-120-043	SFR	\$14.94	435-250-033	CONDO	\$7.46	435-250-085	CONDO	\$7.46
435-120-044	SFR	\$14.94	435-250-034	CONDO	\$7.46	435-250-086	CONDO	\$7.46
435-120-045	SFR	\$14.94	435-250-035	CONDO	\$7.46	435-250-087	CONDO	\$7.46
435-120-046	SFR	\$14.94	435-250-036	CONDO	\$7.46	435-250-088	CONDO	\$7.46
435-120-047	SFR	\$14.94	435-250-037	CONDO	\$7.46	435-250-089	CONDO	\$7.46
435-120-048	SFR	\$14.94	435-250-038	CONDO	\$7.46	435-250-090	CONDO	\$7.46
435-120-049	SFR	\$14.94	435-250-039	CONDO	\$7.46	435-250-091	CONDO	\$7.46
435-120-050	SFR	\$14.94	435-250-040	CONDO	\$7.46	435-250-092	CONDO	\$7.46
435-120-051	SFR	\$14.94	435-250-041	CONDO	\$7.46	435-250-093	CONDO	\$7.46
435-120-052	SFR	\$14.94	435-250-042	CONDO	\$7.46	435-250-094	CONDO	\$7.46
435-120-053	SFR	\$14.94	435-250-043	CONDO	\$7.46	435-250-095	CONDO	\$7.46
435-120-054	SFR	\$14.94	435-250-044	CONDO	\$7.46	435-250-096	CONDO	\$7.46
435-120-055	SFR	\$14.94	435-250-045	CONDO	\$7.46	435-250-097	CONDO	\$7.46
435-120-056	SFR	\$14.94	435-250-046	CONDO	\$7.46	435-250-098	CONDO	\$7.46
435-120-057	SFR	\$14.94	435-250-047	CONDO	\$7.46	435-250-099	CONDO	\$7.46
435-120-058	SFR	\$14.94	435-250-048	CONDO	\$7.46	435-250-100	CONDO	\$7.46

CSA L-100 Countywide Street Lighting Final Annual Report  
Fiscal Year 2016-17

FINAL ROLL

Assessor's Parcel Number	Property Class	FY16-17 Service Charge	Assessor's Parcel Number	Property Class	FY16-17 Service Charge	Assessor's Parcel Number	Property Class	FY16-17 Service Charge
435-250-101	CONDO	\$7.46	435-260-001	CONDO	\$7.46	435-270-042	CONDO	\$7.46
435-250-102	CONDO	\$7.46	435-260-002	CONDO	\$7.46	435-270-043	CONDO	\$7.46
435-250-103	CONDO	\$7.46	435-260-003	CONDO	\$7.46	435-270-044	CONDO	\$7.46
435-250-104	CONDO	\$7.46	435-260-004	CONDO	\$7.46	435-270-045	CONDO	\$7.46
435-250-105	CONDO	\$7.46	435-260-005	CONDO	\$7.46	435-270-046	CONDO	\$7.46
435-250-106	CONDO	\$7.46	435-260-006	CONDO	\$7.46	435-270-047	CONDO	\$7.46
435-250-107	CONDO	\$7.46	435-260-007	CONDO	\$7.46	435-270-048	CONDO	\$7.46
435-250-108	CONDO	\$7.46	435-260-008	CONDO	\$7.46	435-270-049	CONDO	\$7.46
435-250-109	CONDO	\$7.46	435-260-009	CONDO	\$7.46	435-270-050	CONDO	\$7.46
435-250-110	CONDO	\$7.46	435-260-010	CONDO	\$7.46	435-270-051	CONDO	\$7.46
435-250-111	CONDO	\$7.46	435-260-011	CONDO	\$7.46	435-280-001	CONDO	\$7.46
435-250-112	CONDO	\$7.46	435-270-001	CONDO	\$7.46	435-280-002	CONDO	\$7.46
435-250-113	CONDO	\$7.46	435-270-002	CONDO	\$7.46	435-280-003	CONDO	\$7.46
435-250-114	CONDO	\$7.46	435-270-003	CONDO	\$7.46	435-280-004	CONDO	\$7.46
435-250-115	CONDO	\$7.46	435-270-004	CONDO	\$7.46	435-280-005	CONDO	\$7.46
435-250-116	CONDO	\$7.46	435-270-005	CONDO	\$7.46	435-280-006	CONDO	\$7.46
435-250-117	CONDO	\$7.46	435-270-006	CONDO	\$7.46	435-280-007	CONDO	\$7.46
435-250-118	CONDO	\$7.46	435-270-007	CONDO	\$7.46	435-280-008	CONDO	\$7.46
435-250-119	CONDO	\$7.46	435-270-008	CONDO	\$7.46	435-280-009	CONDO	\$7.46
435-250-120	CONDO	\$7.46	435-270-009	CONDO	\$7.46	435-280-010	CONDO	\$7.46
435-250-121	CONDO	\$7.46	435-270-010	CONDO	\$7.46	435-280-011	CONDO	\$7.46
435-250-122	CONDO	\$7.46	435-270-011	CONDO	\$7.46	435-280-012	CONDO	\$7.46
435-250-123	CONDO	\$7.46	435-270-012	CONDO	\$7.46	435-280-013	CONDO	\$7.46
435-250-124	CONDO	\$7.46	435-270-013	CONDO	\$7.46	435-280-014	CONDO	\$7.46
435-250-125	CONDO	\$7.46	435-270-014	CONDO	\$7.46	435-280-015	CONDO	\$7.46
435-250-126	CONDO	\$7.46	435-270-015	CONDO	\$7.46	435-280-016	CONDO	\$7.46
435-250-127	CONDO	\$7.46	435-270-016	CONDO	\$7.46	435-280-017	CONDO	\$7.46
435-250-128	CONDO	\$7.46	435-270-017	CONDO	\$7.46	435-280-018	CONDO	\$7.46
435-250-129	CONDO	\$7.46	435-270-018	CONDO	\$7.46	435-280-019	CONDO	\$7.46
435-250-130	CONDO	\$7.46	435-270-019	CONDO	\$7.46	435-280-020	CONDO	\$7.46
435-250-131	CONDO	\$7.46	435-270-020	CONDO	\$7.46	435-280-021	CONDO	\$7.46
435-250-132	CONDO	\$7.46	435-270-021	CONDO	\$7.46	435-280-022	CONDO	\$7.46
435-250-133	CONDO	\$7.46	435-270-022	CONDO	\$7.46	435-280-023	CONDO	\$7.46
435-250-134	CONDO	\$7.46	435-270-023	CONDO	\$7.46	435-280-024	CONDO	\$7.46
435-250-135	CONDO	\$7.46	435-270-024	CONDO	\$7.46	435-280-025	CONDO	\$7.46
435-250-136	CONDO	\$7.46	435-270-025	CONDO	\$7.46	435-280-026	CONDO	\$7.46
435-250-137	CONDO	\$7.46	435-270-026	CONDO	\$7.46	435-280-027	CONDO	\$7.46
435-250-138	CONDO	\$7.46	435-270-027	CONDO	\$7.46	435-280-028	CONDO	\$7.46
435-250-139	CONDO	\$7.46	435-270-028	CONDO	\$7.46	520-020-004	SFR	\$14.94
435-250-140	CONDO	\$7.46	435-270-029	CONDO	\$7.46	520-020-005	SFR	\$14.94
435-250-141	CONDO	\$7.46	435-270-030	CONDO	\$7.46	520-020-006	SFR	\$14.94
435-250-142	CONDO	\$7.46	435-270-031	CONDO	\$7.46	520-020-007	SFR	\$14.94
435-250-143	CONDO	\$7.46	435-270-032	CONDO	\$7.46	520-020-008	SFR	\$14.94
435-250-144	CONDO	\$7.46	435-270-033	CONDO	\$7.46	520-020-009	SFR	\$14.94
435-250-145	CONDO	\$7.46	435-270-034	CONDO	\$7.46	520-020-010	MFR2	\$29.88
435-250-146	CONDO	\$7.46	435-270-035	CONDO	\$7.46	520-020-011	SFR	\$14.94
435-250-147	CONDO	\$7.46	435-270-036	CONDO	\$7.46	520-020-012	SFR	\$14.94
435-250-148	CONDO	\$7.46	435-270-037	CONDO	\$7.46	520-020-013	SFR	\$14.94
435-250-149	CONDO	\$7.46	435-270-038	CONDO	\$7.46	520-031-005	SFR	\$14.94
435-250-150	CONDO	\$7.46	435-270-039	CONDO	\$7.46	520-031-006	SFR	\$14.94
435-250-151	CONDO	\$7.46	435-270-040	CONDO	\$7.46	520-031-007	SFR	\$14.94
435-250-152	CONDO	\$7.46	435-270-041	CONDO	\$7.46	520-031-008	SFR	\$14.94



Assessor's Parcel Number	Property Class	FY16-17 Service Charge	Assessor's Parcel Number	Property Class	FY16-17 Service Charge	Assessor's Parcel Number	Property Class	FY16-17 Service Charge
520-031-009	SFR	\$1 4.94	520-070-002	SFR	\$1 4.94	520-131-009	SFR	\$1 4.94
520-031-010	SFR	\$1 4.94	520-070-003	SFR	\$1 4.94	520-131-010	SFR	\$1 4.94
520-031-011	SFR	\$1 4.94	520-070-005	SFR	\$1 4.94	520-131-011	SFR	\$1 4.94
520-031-012	SFR	\$1 4.94	520-070-006	SFR	\$1 4.94	520-131-012	SFR	\$1 4.94
520-031-013	SFR	\$1 4.94	520-070-007	SFR	\$1 4.94	520-131-013	SFR	\$1 4.94
520-031-014	SFR	\$1 4.94	520-070-008	SFR	\$1 4.94	520-131-024	SFR	\$1 4.94
520-031-015	SFR	\$1 4.94	520-080-001	SFR	\$1 4.94	520-131-025	SFR	\$1 4.94
520-031-016	SFR	\$1 4.94	520-080-002	SFR	\$1 4.94	520-132-001	SFR	\$1 4.94
520-031-017	SFR	\$1 4.94	520-080-003	SFR	\$1 4.94	520-132-002	SFR	\$1 4.94
520-032-001	SFR	\$1 4.94	520-080-004	SFR	\$1 4.94	520-132-003	SFR	\$1 4.94
520-032-003	SFR	\$1 4.94	520-080-005	SFR	\$1 4.94	520-132-004	SFR	\$1 4.94
520-032-004	SFR	\$1 4.94	520-080-006	MFR2	\$29.88	520-132-005	SFR	\$1 4.94
520-032-005	SFR	\$1 4.94	520-080-007	SFR	\$1 4.94	520-132-006	SFR	\$1 4.94
520-032-006	SFR	\$1 4.94	520-080-008	SFR	\$1 4.94	520-132-007	SFR	\$1 4.94
520-032-007	SFR	\$1 4.94	520-080-009	SFR	\$1 4.94	520-132-008	SFR	\$1 4.94
520-032-008	SFR	\$1 4.94	520-080-010	SFR	\$1 4.94	520-132-009	SFR	\$1 4.94
520-041-001	SFR	\$1 4.94	520-080-011	SFR	\$1 4.94	520-132-010	SFR	\$1 4.94
520-041-002	SFR	\$1 4.94	520-080-012	SFR	\$1 4.94	520-132-011	SFR	\$1 4.94
520-041-003	SFR	\$1 4.94	520-080-013	SFR	\$1 4.94	520-132-012	SFR	\$1 4.94
520-041-004	SFR	\$1 4.94	520-080-014	MFR2	\$29.88	520-132-013	SFR	\$1 4.94
520-041-005	SFR	\$1 4.94	520-080-015	MFR	\$44.82	520-132-014	SFR	\$1 4.94
520-041-006	SFR	\$1 4.94	520-080-016	SFR	\$1 4.94	520-132-015	SFR	\$1 4.94
520-041-007	SFR	\$1 4.94	520-080-017	SFR	\$1 4.94	520-132-016	SFR	\$1 4.94
520-041-008	SFR	\$1 4.94	520-080-018	SFR	\$1 4.94	520-132-017	SFR	\$1 4.94
520-041-009	SFR	\$1 4.94	520-080-019	SFR	\$1 4.94	520-132-018	SFR	\$1 4.94
520-041-010	SFR	\$1 4.94	520-080-020	SFR	\$1 4.94	520-132-019	SFR	\$1 4.94
520-041-011	SFR	\$1 4.94	520-080-021	SFR	\$1 4.94	520-140-001	SFR	\$1 4.94
520-041-012	SFR	\$1 4.94	520-080-022	SFR	\$1 4.94	520-140-002	SFR	\$1 4.94
520-041-013	SFR	\$1 4.94	520-090-002	SFR	\$1 4.94	520-140-003	SFR	\$1 4.94
520-041-014	SFR	\$1 4.94	520-090-003	SFR	\$1 4.94	520-140-004	SFR	\$1 4.94
520-041-015	SFR	\$1 4.94	520-090-004	SFR	\$1 4.94	520-140-005	SFR	\$1 4.94
520-041-016	SFR	\$1 4.94	520-090-005	SFR	\$1 4.94	520-140-006	SFR	\$1 4.94
520-041-017	SFR	\$1 4.94	520-090-006	SFR	\$1 4.94	520-140-007	SFR	\$1 4.94
520-042-003	SFR	\$1 4.94	520-090-007	SFR	\$1 4.94	520-140-008	SFR	\$1 4.94
520-042-004	SFR	\$1 4.94	520-090-008	SFR	\$1 4.94	520-140-009	SFR	\$1 4.94
520-042-005	SFR	\$1 4.94	520-090-009	SFR	\$1 4.94	520-140-010	SFR	\$1 4.94
520-042-006	SFR	\$1 4.94	520-090-010	SFR	\$1 4.94	520-140-011	SFR	\$1 4.94
520-042-007	SFR	\$1 4.94	520-090-011	SFR	\$1 4.94	520-140-012	SFR	\$1 4.94
520-042-008	SFR	\$1 4.94	520-090-012	SFR	\$1 4.94	520-140-013	SFR	\$1 4.94
520-042-009	SFR	\$1 4.94	520-090-013	SFR	\$1 4.94	520-140-014	SFR	\$1 4.94
520-042-010	SFR	\$1 4.94	520-090-014	SFR	\$1 4.94	520-140-015	SFR	\$1 4.94
520-042-011	SFR	\$1 4.94	520-090-019	SFR	\$1 4.94	520-140-016	SFR	\$1 4.94
520-042-012	SFR	\$1 4.94	520-090-020	SFR	\$1 4.94	520-140-017	SFR	\$1 4.94
520-061-003	INST	\$74.70	520-090-021	SFR	\$1 4.94	520-140-018	SFR	\$1 4.94
520-061-004	INST	\$74.70	520-100-001	SFR	\$1 4.94	520-140-019	SFR	\$1 4.94
520-062-002	SFR	\$1 4.94	520-100-002	SFR	\$1 4.94	520-140-020	SFR	\$1 4.94
520-062-003	SFR	\$1 4.94	520-100-003	SFR	\$1 4.94	520-140-021	SFR	\$1 4.94
520-062-004	SFR	\$1 4.94	520-131-003	SFR	\$1 4.94	520-140-022	SFR	\$1 4.94
520-062-005	SFR	\$1 4.94	520-131-004	SFR	\$1 4.94	520-140-024	SFR	\$1 4.94
520-062-006	SFR	\$1 4.94	520-131-005	SFR	\$1 4.94	520-140-025	SFR	\$1 4.94
520-062-007	SFR	\$1 4.94	520-131-006	SFR	\$1 4.94	520-140-026	SFR	\$1 4.94
520-070-001	SFR	\$1 4.94	520-131-007	SFR	\$1 4.94	520-140-027	SFR	\$1 4.94

Assessor's Parcel Number	Property Class	FY16-17 Service Charge	Assessor's Parcel Number	Property Class	FY16-17 Service Charge	Assessor's Parcel Number	Property Class	FY16-17 Service Charge
520-150-005	SFR	\$1 4.94	521-012-006	SFR	\$1 4.94	521-031-006	SFR	\$1 4.94
520-150-006	SFR	\$1 4.94	521-012-007	SFR	\$1 4.94	521-031-007	SFR	\$1 4.94
520-150-007	MFR2	\$29.88	521-012-008	SFR	\$1 4.94	521-031-008	SFR	\$1 4.94
520-150-008	SFR	\$1 4.94	521-012-009	SFR	\$1 4.94	521-031-009	SFR	\$1 4.94
520-150-009	SFR	\$1 4.94	521-012-011	SFR	\$1 4.94	521-031-010	SFR	\$1 4.94
520-150-010	SFR	\$1 4.94	521-012-012	MFR2	\$29.88	521-031-011	SFR	\$1 4.94
520-150-011	SFR	\$1 4.94	521-012-015	SFR	\$1 4.94	521-032-001	SFR	\$1 4.94
520-150-012	SFR	\$1 4.94	521-012-016	SFR	\$1 4.94	521-032-002	SFR	\$1 4.94
520-150-013	SFR	\$1 4.94	521-012-018	SFR	\$1 4.94	521-032-003	SFR	\$1 4.94
520-150-014	SFR	\$1 4.94	521-012-019	SFR	\$1 4.94	521-032-004	SFR	\$1 4.94
520-150-015	SFR	\$1 4.94	521-012-020	SFR	\$1 4.94	521-032-005	SFR	\$1 4.94
520-150-016	SFR	\$1 4.94	521-021-001	SFR	\$1 4.94	521-032-006	SFR	\$1 4.94
520-150-031	SFR	\$1 4.94	521-021-002	SFR	\$1 4.94	521-032-007	SFR	\$1 4.94
520-181-007	SFR	\$1 4.94	521-021-003	SFR	\$1 4.94	521-032-008	SFR	\$1 4.94
520-181-008	SFR	\$1 4.94	521-021-004	SFR	\$1 4.94	521-032-009	SFR	\$1 4.94
520-181-009	SFR	\$1 4.94	521-021-005	SFR	\$1 4.94	521-032-010	SFR	\$1 4.94
520-181-010	SFR	\$1 4.94	521-021-006	SFR	\$1 4.94	521-032-011	SFR	\$1 4.94
520-181-011	SFR	\$1 4.94	521-021-007	SFR	\$1 4.94	521-032-012	SFR	\$1 4.94
520-181-012	SFR	\$1 4.94	521-021-008	SFR	\$1 4.94	521-032-013	SFR	\$1 4.94
520-181-013	SFR	\$1 4.94	521-021-010	SFR	\$1 4.94	521-032-014	SFR	\$1 4.94
520-182-001	SFR	\$1 4.94	521-021-011	SFR	\$1 4.94	521-032-015	SFR	\$1 4.94
520-182-002	SFR	\$1 4.94	521-021-012	SFR	\$1 4.94	521-032-016	SFR	\$1 4.94
520-182-003	SFR	\$1 4.94	521-021-013	SFR	\$1 4.94	521-032-017	SFR	\$1 4.94
520-182-005	SFR	\$1 4.94	521-021-014	SFR	\$1 4.94	521-032-018	SFR	\$1 4.94
520-182-006	SFR	\$1 4.94	521-021-015	SFR	\$1 4.94	521-041-001	SFR	\$1 4.94
520-182-007	SFR	\$1 4.94	521-021-016	SFR	\$1 4.94	521-041-002	SFR	\$1 4.94
520-182-008	SFR	\$1 4.94	521-022-001	SFR	\$1 4.94	521-041-003	SFR	\$1 4.94
520-182-009	SFR	\$1 4.94	521-022-002	SFR	\$1 4.94	521-041-004	SFR	\$1 4.94
520-182-010	SFR	\$1 4.94	521-022-003	MFR2	\$29.88	521-041-005	SFR	\$1 4.94
520-182-015	SFR	\$1 4.94	521-022-004	SFR	\$1 4.94	521-041-007	SFR	\$1 4.94
520-182-016	SFR	\$1 4.94	521-022-005	SFR	\$1 4.94	521-041-008	SFR	\$1 4.94
520-182-017	SFR	\$1 4.94	521-022-006	SFR	\$1 4.94	521-041-009	SFR	\$1 4.94
520-182-020	SFR	\$1 4.94	521-022-007	SFR	\$1 4.94	521-041-010	SFR	\$1 4.94
520-182-022	SFR	\$1 4.94	521-022-008	SFR	\$1 4.94	521-041-011	SFR	\$1 4.94
521-011-001	SFR	\$1 4.94	521-022-009	SFR	\$1 4.94	521-041-012	SFR	\$1 4.94
521-011-002	SFR	\$1 4.94	521-022-015	MFR2	\$29.88	521-041-013	SFR	\$1 4.94
521-011-003	SFR	\$1 4.94	521-022-016	SFR	\$1 4.94	521-041-014	SFR	\$1 4.94
521-011-004	SFR	\$1 4.94	521-022-017	SFR	\$1 4.94	521-041-015	SFR	\$1 4.94
521-011-005	SFR	\$1 4.94	521-022-018	SFR	\$1 4.94	521-041-016	SFR	\$1 4.94
521-011-007	SFR	\$1 4.94	521-022-019	SFR	\$1 4.94	521-041-017	SFR	\$1 4.94
521-011-008	SFR	\$1 4.94	521-022-020	SFR	\$1 4.94	521-041-018	SFR	\$1 4.94
521-011-009	SFR	\$1 4.94	521-022-021	SFR	\$1 4.94	521-041-019	SFR	\$1 4.94
521-011-013	SFR	\$1 4.94	521-022-022	SFR	\$1 4.94	521-042-001	SFR	\$1 4.94
521-011-014	SFR	\$1 4.94	521-022-023	SFR	\$1 4.94	521-042-002	SFR	\$1 4.94
521-011-015	SFR	\$1 4.94	521-022-024	SFR	\$1 4.94	521-042-003	SFR	\$1 4.94
521-011-016	SFR	\$1 4.94	521-022-028	SFR	\$1 4.94	521-042-004	SFR	\$1 4.94
521-011-017	SFR	\$1 4.94	521-022-029	SFR	\$1 4.94	521-042-005	SFR	\$1 4.94
521-011-018	SFR	\$1 4.94	521-031-001	SFR	\$1 4.94	521-042-006	VSFR	\$7.46
521-012-001	SFR	\$1 4.94	521-031-002	MFR2	\$29.88	521-042-008	SFR	\$1 4.94
521-012-002	SFR	\$1 4.94	521-031-003	MFR2	\$29.88	521-042-009	SFR	\$1 4.94
521-012-003	SFR	\$1 4.94	521-031-004	SFR	\$1 4.94	521-042-010	SFR	\$1 4.94
521-012-005	SFR	\$1 4.94	521-031-005	SFR	\$1 4.94	521-042-011	SFR	\$1 4.94

CSA L-100 Countywide Street Lighting Final Annual Report  
Fiscal Year 2016-17

FINAL ROLL

Assessor's Parcel Number	Property Class	FY16-17 Service Charge	Assessor's Parcel Number	Property Class	FY16-17 Service Charge	Assessor's Parcel Number	Property Class	FY16-17 Service Charge
521-042-012	SFR	\$1 4.94	521-062-004	SFR	\$1 4.94	521-073-009	SFR	\$1 4.94
521-042-013	SFR	\$1 4.94	521-062-006	SFR	\$1 4.94	521-073-010	SFR	\$1 4.94
521-042-016	SFR	\$1 4.94	521-062-007	VSFR	\$7.46	521-073-011	SFR	\$1 4.94
521-042-017	SFR	\$1 4.94	521-062-008	SFR	\$1 4.94	521-073-012	SFR	\$1 4.94
521-051-001	SFR	\$1 4.94	521-062-009	SFR	\$1 4.94	521-073-013	SFR	\$1 4.94
521-051-002	SFR	\$1 4.94	521-062-010	SFR	\$1 4.94	521-073-014	SFR	\$1 4.94
521-051-003	SFR	\$1 4.94	521-062-011	SFR	\$1 4.94	521-073-015	SFR	\$1 4.94
521-051-004	SFR	\$1 4.94	521-062-012	SFR	\$1 4.94	521-073-016	SFR	\$1 4.94
521-051-005	SFR	\$1 4.94	521-062-013	SFR	\$1 4.94	521-073-017	SFR	\$1 4.94
521-051-006	SFR	\$1 4.94	521-062-014	SFR	\$1 4.94	521-080-002	SFR	\$1 4.94
521-051-007	SFR	\$1 4.94	521-062-015	INST	\$74.70	521-080-003	SFR	\$1 4.94
521-051-008	SFR	\$1 4.94	521-062-017	SFR	\$1 4.94	521-080-004	SFR	\$1 4.94
521-051-009	SFR	\$1 4.94	521-062-018	SFR	\$1 4.94	521-080-005	SFR	\$1 4.94
521-051-010	SFR	\$1 4.94	521-062-019	SFR	\$1 4.94	521-080-006	SFR	\$1 4.94
521-051-011	SFR	\$1 4.94	521-062-020	SFR	\$1 4.94	521-080-007	SFR	\$1 4.94
521-051-012	SFR	\$1 4.94	521-062-021	SFR	\$1 4.94	521-080-008	SFR	\$1 4.94
521-051-013	SFR	\$1 4.94	521-062-022	SFR	\$1 4.94	521-080-009	SFR	\$1 4.94
521-051-014	SFR	\$1 4.94	521-062-023	MFR2	\$29.88	521-080-010	SFR	\$1 4.94
521-052-001	MFR2	\$29.88	521-062-024	VSFR	\$7.46	521-080-011	SFR	\$1 4.94
521-052-002	SFR	\$1 4.94	521-071-001	SFR	\$1 4.94	521-080-012	SFR	\$1 4.94
521-052-003	SFR	\$1 4.94	521-071-002	SFR	\$1 4.94	521-080-013	SFR	\$1 4.94
521-052-004	SFR	\$1 4.94	521-071-003	SFR	\$1 4.94	521-080-014	SFR	\$1 4.94
521-052-005	SFR	\$1 4.94	521-071-004	SFR	\$1 4.94	521-080-015	SFR	\$1 4.94
521-052-006	SFR	\$1 4.94	521-071-005	SFR	\$1 4.94	521-080-016	SFR	\$1 4.94
521-052-007	SFR	\$1 4.94	521-071-006	SFR	\$1 4.94	521-080-017	SFR	\$1 4.94
521-052-008	SFR	\$1 4.94	521-071-007	SFR	\$1 4.94	521-091-002	SFR	\$1 4.94
521-052-009	SFR	\$1 4.94	521-071-008	SFR	\$1 4.94	521-091-003	SFR	\$1 4.94
521-052-010	SFR	\$1 4.94	521-071-009	SFR	\$1 4.94	521-091-004	SFR	\$1 4.94
521-052-011	SFR	\$1 4.94	521-071-010	SFR	\$1 4.94	521-091-005	COM	\$74.70
521-061-001	SFR	\$1 4.94	521-071-011	SFR	\$1 4.94	521-091-007	SFR	\$1 4.94
521-061-002	SFR	\$1 4.94	521-071-012	SFR	\$1 4.94	521-091-008	SFR	\$1 4.94
521-061-003	MFR2	\$29.88	521-071-013	VSFR	\$7.46	521-091-011	SFR	\$1 4.94
521-061-004	SFR	\$1 4.94	521-071-014	SFR	\$1 4.94	521-091-012	SFR	\$1 4.94
521-061-005	SFR	\$1 4.94	521-072-001	SFR	\$1 4.94	521-091-013	SFR	\$1 4.94
521-061-006	SFR	\$1 4.94	521-072-002	SFR	\$1 4.94	521-091-016	SFR	\$1 4.94
521-061-007	SFR	\$1 4.94	521-072-003	SFR	\$1 4.94	521-091-017	SFR	\$1 4.94
521-061-008	SFR	\$1 4.94	521-072-004	SFR	\$1 4.94	521-091-018	MFR2	\$29.88
521-061-009	SFR	\$1 4.94	521-072-005	SFR	\$1 4.94	521-091-019	SFR	\$1 4.94
521-061-010	SFR	\$1 4.94	521-072-006	SFR	\$1 4.94	521-091-020	SFR	\$1 4.94
521-061-011	SFR	\$1 4.94	521-072-007	SFR	\$1 4.94	521-091-021	SFR	\$1 4.94
521-061-012	SFR	\$1 4.94	521-072-008	SFR	\$1 4.94	521-091-023	SFR	\$1 4.94
521-061-013	SFR	\$1 4.94	521-072-009	SFR	\$1 4.94	521-091-024	SFR	\$1 4.94
521-061-014	SFR	\$1 4.94	521-072-010	SFR	\$1 4.94	521-091-025	SFR	\$1 4.94
521-061-016	SFR	\$1 4.94	521-072-011	SFR	\$1 4.94	521-091-026	SFR	\$1 4.94
521-061-017	SFR	\$1 4.94	521-072-016	SFR	\$1 4.94	521-091-027	SFR	\$1 4.94
521-061-018	SFR	\$1 4.94	521-072-021	SFR	\$1 4.94	521-091-028	SFR	\$1 4.94
521-061-019	SFR	\$1 4.94	521-073-003	SFR	\$1 4.94	521-091-029	SFR	\$1 4.94
521-061-020	VSFR	\$7.46	521-073-004	SFR	\$1 4.94	521-091-030	SFR	\$1 4.94
521-061-021	SFR	\$1 4.94	521-073-005	SFR	\$1 4.94	521-091-031	SFR	\$1 4.94
521-061-022	MFR4	\$59.76	521-073-006	SFR	\$1 4.94	521-091-032	SFR	\$1 4.94
521-062-002	SFR	\$1 4.94	521-073-007	SFR	\$1 4.94	521-091-033	SFR	\$1 4.94
521-062-003	SFR	\$1 4.94	521-073-008	SFR	\$1 4.94	521-091-034	MFR2	\$29.88

Assessor's Parcel Number	Property Class	FY16-17 Service Charge	Assessor's Parcel Number	Property Class	FY16-17 Service Charge	Assessor's Parcel Number	Property Class	FY16-17 Service Charge
521-091-035	SFR	\$1 4.94	521-111-002	SFR	\$1 4.94	521-122-010	SFR	\$1 4.94
521-091-036	SFR	\$1 4.94	521-111-003	SFR	\$1 4.94	521-122-011	SFR	\$1 4.94
521-091-037	MFR2	\$29.88	521-111-004	SFR	\$1 4.94	521-122-012	SFR	\$1 4.94
521-101-001	SFR	\$1 4.94	521-111-005	SFR	\$1 4.94	521-122-013	SFR	\$1 4.94
521-101-002	SFR	\$1 4.94	521-111-006	SFR	\$1 4.94	521-122-014	SFR	\$1 4.94
521-101-003	SFR	\$1 4.94	521-111-007	SFR	\$1 4.94	521-122-015	SFR	\$1 4.94
521-101-004	SFR	\$1 4.94	521-111-008	SFR	\$1 4.94	521-131-001	SFR	\$1 4.94
521-101-005	SFR	\$1 4.94	521-111-009	SFR	\$1 4.94	521-131-002	SFR	\$1 4.94
521-101-006	SFR	\$1 4.94	521-111-010	SFR	\$1 4.94	521-131-003	SFR	\$1 4.94
521-101-007	SFR	\$1 4.94	521-111-011	SFR	\$1 4.94	521-131-004	SFR	\$1 4.94
521-101-008	SFR	\$1 4.94	521-111-012	SFR	\$1 4.94	521-131-005	SFR	\$1 4.94
521-101-009	SFR	\$1 4.94	521-112-001	SFR	\$1 4.94	521-131-006	SFR	\$1 4.94
521-101-010	SFR	\$1 4.94	521-112-002	SFR	\$1 4.94	521-131-007	SFR	\$1 4.94
521-101-011	SFR	\$1 4.94	521-112-003	SFR	\$1 4.94	521-131-008	SFR	\$1 4.94
521-101-012	SFR	\$1 4.94	521-112-004	SFR	\$1 4.94	521-131-010	SFR	\$1 4.94
521-101-013	SFR	\$1 4.94	521-112-006	SFR	\$1 4.94	521-131-017	SFR	\$1 4.94
521-101-014	SFR	\$1 4.94	521-112-007	SFR	\$1 4.94	521-131-020	SFR	\$1 4.94
521-101-015	SFR	\$1 4.94	521-112-008	SFR	\$1 4.94	521-131-021	SFR	\$1 4.94
521-102-001	SFR	\$1 4.94	521-112-009	SFR	\$1 4.94	521-131-022	SFR	\$1 4.94
521-102-002	SFR	\$1 4.94	521-112-010	SFR	\$1 4.94	521-131-023	SFR	\$1 4.94
521-102-003	SFR	\$1 4.94	521-112-011	SFR	\$1 4.94	521-131-024	SFR	\$1 4.94
521-102-004	SFR	\$1 4.94	521-112-012	SFR	\$1 4.94	521-131-025	SFR	\$1 4.94
521-102-008	SFR	\$1 4.94	521-112-013	SFR	\$1 4.94	521-131-026	SFR	\$1 4.94
521-102-009	SFR	\$1 4.94	521-113-002	VSFR	\$7.46	521-131-027	SFR	\$1 4.94
521-102-010	SFR	\$1 4.94	521-113-003	SFR	\$1 4.94	521-131-029	SFR	\$1 4.94
521-102-011	SFR	\$1 4.94	521-113-004	SFR	\$1 4.94	521-131-031	SFR	\$1 4.94
521-102-012	SFR	\$1 4.94	521-113-005	SFR	\$1 4.94	521-131-032	SFR	\$1 4.94
521-102-013	SFR	\$1 4.94	521-113-006	SFR	\$1 4.94	521-131-035	SFR	\$1 4.94
521-102-014	SFR	\$1 4.94	521-113-007	SFR	\$1 4.94	521-131-036	SFR	\$1 4.94
521-102-015	SFR	\$1 4.94	521-113-008	SFR	\$1 4.94	521-131-037	SFR	\$1 4.94
521-102-016	SFR	\$1 4.94	521-113-009	SFR	\$1 4.94	521-132-001	SFR	\$1 4.94
521-102-017	SFR	\$1 4.94	521-113-010	SFR	\$1 4.94	521-132-004	SFR	\$1 4.94
521-102-018	SFR	\$1 4.94	521-113-011	SFR	\$1 4.94	521-132-005	SFR	\$1 4.94
521-102-020	SFR	\$1 4.94	521-113-012	SFR	\$1 4.94	521-132-008	SFR	\$1 4.94
521-102-021	SFR	\$1 4.94	521-113-013	SFR	\$1 4.94	521-132-009	SFR	\$1 4.94
521-103-001	SFR	\$1 4.94	521-113-014	SFR	\$1 4.94	521-132-010	SFR	\$1 4.94
521-103-002	SFR	\$1 4.94	521-121-001	SFR	\$1 4.94	521-132-011	SFR	\$1 4.94
521-103-003	SFR	\$1 4.94	521-121-002	SFR	\$1 4.94	521-132-012	SFR	\$1 4.94
521-103-004	SFR	\$1 4.94	521-121-003	SFR	\$1 4.94	521-132-013	SFR	\$1 4.94
521-103-005	SFR	\$1 4.94	521-121-007	SFR	\$1 4.94	521-132-014	SFR	\$1 4.94
521-103-006	SFR	\$1 4.94	521-121-008	SFR	\$1 4.94	521-132-015	SFR	\$1 4.94
521-103-007	SFR	\$1 4.94	521-121-009	SFR	\$1 4.94	521-132-016	SFR	\$1 4.94
521-103-010	SFR	\$1 4.94	521-121-011	SFR	\$1 4.94	521-132-017	SFR	\$1 4.94
521-103-012	SFR	\$1 4.94	521-121-012	SFR	\$1 4.94	521-132-018	SFR	\$1 4.94
521-103-013	SFR	\$1 4.94	521-122-001	SFR	\$1 4.94	521-132-019	VSFR	\$7.46
521-103-014	SFR	\$1 4.94	521-122-002	SFR	\$1 4.94	521-132-020	SFR	\$1 4.94
521-103-015	SFR	\$1 4.94	521-122-003	SFR	\$1 4.94	521-132-021	SFR	\$1 4.94
521-103-018	SFR	\$1 4.94	521-122-005	SFR	\$1 4.94	521-132-022	SFR	\$1 4.94
521-103-019	SFR	\$1 4.94	521-122-006	SFR	\$1 4.94	521-140-001	SFR	\$1 4.94
521-103-021	SFR	\$1 4.94	521-122-007	SFR	\$1 4.94	521-140-002	SFR	\$1 4.94
521-103-022	SFR	\$1 4.94	521-122-008	SFR	\$1 4.94	521-140-003	SFR	\$1 4.94
521-111-001	SFR	\$1 4.94	521-122-009	SFR	\$1 4.94	521-140-004	SFR	\$1 4.94

Assessor's Parcel Number	Property Class	FY16-17 Service Charge	Assessor's Parcel Number	Property Class	FY16-17 Service Charge	Assessor's Parcel Number	Property Class	FY16-17 Service Charge
521-140-005	SFR	\$1 4.94	521-152-025	SFR	\$1 4.94	521-170-033	SFR	\$1 4.94
521-140-006	SFR	\$1 4.94	521-152-026	SFR	\$1 4.94	521-180-001	SFR	\$1 4.94
521-140-007	SFR	\$1 4.94	521-152-027	SFR	\$1 4.94	521-180-002	SFR	\$1 4.94
521-140-008	SFR	\$1 4.94	521-160-002	SFR	\$1 4.94	521-180-003	SFR	\$1 4.94
521-140-009	SFR	\$1 4.94	521-160-003	SFR	\$1 4.94	521-180-004	SFR	\$1 4.94
521-151-001	SFR	\$1 4.94	521-160-004	SFR	\$1 4.94	521-180-005	SFR	\$1 4.94
521-151-002	SFR	\$1 4.94	521-160-005	SFR	\$1 4.94	521-180-006	SFR	\$1 4.94
521-151-003	SFR	\$1 4.94	521-160-006	SFR	\$1 4.94	521-180-007	SFR	\$1 4.94
521-151-004	SFR	\$1 4.94	521-160-007	VSFR	\$7.46	521-180-008	SFR	\$1 4.94
521-151-005	SFR	\$1 4.94	521-160-008	SFR	\$1 4.94	521-180-009	INST	\$74.70
521-151-006	SFR	\$1 4.94	521-160-009	COM	\$74.70	521-180-010	SFR	\$1 4.94
521-151-007	SFR	\$1 4.94	521-160-010	SFR	\$1 4.94	521-180-011	SFR	\$1 4.94
521-151-008	SFR	\$1 4.94	521-160-011	SFR	\$1 4.94	521-180-012	SFR	\$1 4.94
521-151-009	SFR	\$1 4.94	521-160-012	SFR	\$1 4.94	521-180-013	SFR	\$1 4.94
521-151-010	SFR	\$1 4.94	521-160-013	SFR	\$1 4.94	521-180-014	SFR	\$1 4.94
521-151-011	SFR	\$1 4.94	521-160-014	SFR	\$1 4.94	521-191-002	SFR	\$1 4.94
521-151-012	SFR	\$1 4.94	521-160-015	SFR	\$1 4.94	521-191-003	MFR2	\$29.88
521-151-013	SFR	\$1 4.94	521-160-016	SFR	\$1 4.94	521-191-004	SFR	\$1 4.94
521-151-014	SFR	\$1 4.94	521-160-017	SFR	\$1 4.94	521-191-005	SFR	\$1 4.94
521-151-015	SFR	\$1 4.94	521-160-018	SFR	\$1 4.94	521-191-006	SFR	\$1 4.94
521-151-016	SFR	\$1 4.94	521-160-019	SFR	\$1 4.94	521-191-007	SFR	\$1 4.94
521-151-017	SFR	\$1 4.94	521-160-020	SFR	\$1 4.94	521-191-008	SFR	\$1 4.94
521-151-018	SFR	\$1 4.94	521-160-021	SFR	\$1 4.94	521-191-009	SFR	\$1 4.94
521-151-019	SFR	\$1 4.94	521-170-002	SFR	\$1 4.94	521-210-001	SFR	\$1 4.94
521-151-024	SFR	\$1 4.94	521-170-003	SFR	\$1 4.94	521-210-002	SFR	\$1 4.94
521-151-025	SFR	\$1 4.94	521-170-004	SFR	\$1 4.94	521-210-003	SFR	\$1 4.94
521-151-026	SFR	\$1 4.94	521-170-005	SFR	\$1 4.94	521-210-004	SFR	\$1 4.94
521-151-027	SFR	\$1 4.94	521-170-006	SFR	\$1 4.94	521-210-005	SFR	\$1 4.94
521-151-032	SFR	\$1 4.94	521-170-007	SFR	\$1 4.94	521-210-006	SFR	\$1 4.94
521-151-033	SFR	\$1 4.94	521-170-008	SFR	\$1 4.94	521-210-007	SFR	\$1 4.94
521-151-034	SFR	\$1 4.94	521-170-009	SFR	\$1 4.94	521-210-008	SFR	\$1 4.94
521-151-035	SFR	\$1 4.94	521-170-010	SFR	\$1 4.94	521-210-009	SFR	\$1 4.94
521-152-001	SFR	\$1 4.94	521-170-011	SFR	\$1 4.94	521-210-010	SFR	\$1 4.94
521-152-002	SFR	\$1 4.94	521-170-012	SFR	\$1 4.94	521-210-011	SFR	\$1 4.94
521-152-003	VSFR	\$7.46	521-170-013	SFR	\$1 4.94	521-210-012	SFR	\$1 4.94
521-152-004	SFR	\$1 4.94	521-170-014	SFR	\$1 4.94	521-210-013	SFR	\$1 4.94
521-152-005	SFR	\$1 4.94	521-170-015	SFR	\$1 4.94	521-210-014	SFR	\$1 4.94
521-152-006	SFR	\$1 4.94	521-170-016	SFR	\$1 4.94	521-210-015	SFR	\$1 4.94
521-152-007	SFR	\$1 4.94	521-170-017	SFR	\$1 4.94	521-210-016	SFR	\$1 4.94
521-152-008	SFR	\$1 4.94	521-170-018	SFR	\$1 4.94	521-210-017	SFR	\$1 4.94
521-152-009	MFR2	\$29.88	521-170-019	SFR	\$1 4.94	521-210-018	SFR	\$1 4.94
521-152-010	SFR	\$1 4.94	521-170-020	SFR	\$1 4.94	521-210-019	SFR	\$1 4.94
521-152-011	SFR	\$1 4.94	521-170-021	SFR	\$1 4.94	521-220-002	SFR	\$1 4.94
521-152-012	SFR	\$1 4.94	521-170-022	SFR	\$1 4.94	521-220-003	SFR	\$1 4.94
521-152-014	SFR	\$1 4.94	521-170-023	SFR	\$1 4.94	521-220-004	SFR	\$1 4.94
521-152-015	SFR	\$1 4.94	521-170-024	SFR	\$1 4.94	521-220-005	SFR	\$1 4.94
521-152-017	SFR	\$1 4.94	521-170-025	SFR	\$1 4.94	521-220-006	SFR	\$1 4.94
521-152-018	SFR	\$1 4.94	521-170-026	SFR	\$1 4.94	521-220-009	SFR	\$1 4.94
521-152-019	SFR	\$1 4.94	521-170-027	SFR	\$1 4.94	521-230-001	SFR	\$1 4.94
521-152-020	SFR	\$1 4.94	521-170-028	SFR	\$1 4.94	521-230-002	SFR	\$1 4.94
521-152-021	SFR	\$1 4.94	521-170-031	SFR	\$1 4.94	521-230-003	SFR	\$1 4.94
521-152-022	SFR	\$1 4.94	521-170-032	SFR	\$1 4.94	521-230-004	SFR	\$1 4.94

Assessor's Parcel Number	Property Class	FY16-17 Service Charge	Assessor's Parcel Number	Property Class	FY16-17 Service Charge	Assessor's Parcel Number	Property Class	FY16-17 Service Charge
521-230-006	SFR	\$1 4.94	521-260-002	SFR	\$1 4.94	570-011-004	SFR	\$1 4.94
521-230-007	SFR	\$1 4.94	521-260-003	SFR	\$1 4.94	570-011-005	SFR	\$1 4.94
521-230-008	SFR	\$1 4.94	521-260-004	SFR	\$1 4.94	570-011-006	SFR	\$1 4.94
521-230-009	SFR	\$1 4.94	521-260-005	SFR	\$1 4.94	570-011-007	SFR	\$1 4.94
521-230-010	SFR	\$1 4.94	521-260-006	SFR	\$1 4.94	570-011-008	SFR	\$1 4.94
521-230-011	SFR	\$1 4.94	521-260-007	SFR	\$1 4.94	570-011-009	SFR	\$1 4.94
521-230-014	SFR	\$1 4.94	521-260-008	SFR	\$1 4.94	570-011-010	SFR	\$1 4.94
521-230-015	SFR	\$1 4.94	521-260-009	SFR	\$1 4.94	570-011-011	SFR	\$1 4.94
521-230-018	SFR	\$1 4.94	521-260-010	MFR2	\$29.88	570-011-012	SFR	\$1 4.94
521-240-001	SFR	\$1 4.94	521-260-012	SFR	\$1 4.94	570-011-013	SFR	\$1 4.94
521-240-002	SFR	\$1 4.94	521-260-013	SFR	\$1 4.94	570-011-014	SFR	\$1 4.94
521-240-003	SFR	\$1 4.94	521-260-014	SFR	\$1 4.94	570-012-001	SFR	\$1 4.94
521-240-004	SFR	\$1 4.94	521-260-015	SFR	\$1 4.94	570-012-002	SFR	\$1 4.94
521-240-005	SFR	\$1 4.94	521-260-016	SFR	\$1 4.94	570-012-003	SFR	\$1 4.94
521-240-006	SFR	\$1 4.94	521-260-017	MFR2	\$29.88	570-012-004	SFR	\$1 4.94
521-240-007	SFR	\$1 4.94	521-260-018	SFR	\$1 4.94	570-012-005	SFR	\$1 4.94
521-240-008	SFR	\$1 4.94	521-260-019	SFR	\$1 4.94	570-012-008	SFR	\$1 4.94
521-240-009	SFR	\$1 4.94	521-260-020	SFR	\$1 4.94	570-012-009	SFR	\$1 4.94
521-240-010	SFR	\$1 4.94	521-260-021	SFR	\$1 4.94	570-012-010	SFR	\$1 4.94
521-240-011	SFR	\$1 4.94	521-260-022	SFR	\$1 4.94	570-012-011	SFR	\$1 4.94
521-240-012	SFR	\$1 4.94	521-260-023	SFR	\$1 4.94	570-012-012	SFR	\$1 4.94
521-240-013	SFR	\$1 4.94	521-260-024	SFR	\$1 4.94	570-012-013	SFR	\$1 4.94
521-240-014	SFR	\$1 4.94	521-271-002	SFR	\$1 4.94	570-012-014	SFR	\$1 4.94
521-240-015	VSFR	\$7.46	521-271-003	SFR	\$1 4.94	570-012-015	SFR	\$1 4.94
521-240-016	SFR	\$1 4.94	521-271-004	SFR	\$1 4.94	570-012-016	SFR	\$1 4.94
521-240-017	SFR	\$1 4.94	521-271-005	SFR	\$1 4.94	570-020-001	SFR	\$1 4.94
521-240-018	SFR	\$1 4.94	521-271-006	SFR	\$1 4.94	570-020-002	SFR	\$1 4.94
521-250-002	SFR	\$1 4.94	521-271-007	SFR	\$1 4.94	570-020-003	SFR	\$1 4.94
521-250-003	SFR	\$1 4.94	521-271-008	SFR	\$1 4.94	570-020-004	SFR	\$1 4.94
521-250-005	SFR	\$1 4.94	521-271-009	SFR	\$1 4.94	570-020-005	SFR	\$1 4.94
521-250-008	SFR	\$1 4.94	521-271-010	SFR	\$1 4.94	570-020-006	SFR	\$1 4.94
521-250-009	SFR	\$1 4.94	521-271-012	SFR	\$1 4.94	570-020-007	VSFR	\$7.46
521-250-010	SFR	\$1 4.94	521-271-013	SFR	\$1 4.94	570-020-010	SFR	\$1 4.94
521-250-011	SFR	\$1 4.94	521-271-015	SFR	\$1 4.94	570-020-011	SFR	\$1 4.94
521-250-015	SFR	\$1 4.94	521-271-016	SFR	\$1 4.94	570-020-012	SFR	\$1 4.94
521-250-016	SFR	\$1 4.94	521-271-017	SFR	\$1 4.94	570-020-013	SFR	\$1 4.94
521-250-017	SFR	\$1 4.94	521-271-018	SFR	\$1 4.94	570-020-014	SFR	\$1 4.94
521-250-018	SFR	\$1 4.94	521-271-019	VSFR	\$7.46	570-020-015	MFR2	\$29.88
521-250-019	SFR	\$1 4.94	521-272-001	SFR	\$1 4.94	570-031-001	SFR	\$1 4.94
521-250-020	SFR	\$1 4.94	521-272-002	SFR	\$1 4.94	570-031-002	SFR	\$1 4.94
521-250-021	SFR	\$1 4.94	521-272-003	SFR	\$1 4.94	570-031-003	SFR	\$1 4.94
521-250-022	SFR	\$1 4.94	521-272-005	SFR	\$1 4.94	570-031-004	SFR	\$1 4.94
521-250-023	SFR	\$1 4.94	521-272-006	SFR	\$1 4.94	570-031-005	SFR	\$1 4.94
521-250-024	SFR	\$1 4.94	521-272-007	SFR	\$1 4.94	570-031-006	SFR	\$1 4.94
521-250-025	SFR	\$1 4.94	521-272-008	SFR	\$1 4.94	570-031-007	SFR	\$1 4.94
521-250-026	SFR	\$1 4.94	521-272-009	SFR	\$1 4.94	570-031-008	SFR	\$1 4.94
521-250-027	SFR	\$1 4.94	521-272-011	SFR	\$1 4.94	570-031-009	SFR	\$1 4.94
521-250-028	SFR	\$1 4.94	521-272-012	SFR	\$1 4.94	570-031-010	SFR	\$1 4.94
521-250-029	SFR	\$1 4.94	521-272-013	SFR	\$1 4.94	570-031-011	SFR	\$1 4.94
521-250-030	SFR	\$1 4.94	561-120-016	VIND	\$74.70	570-031-012	SFR	\$1 4.94
521-250-031	SFR	\$1 4.94	570-011-002	SFR	\$1 4.94	570-031-013	SFR	\$1 4.94
521-260-001	SFR	\$1 4.94	570-011-003	SFR	\$1 4.94	570-031-014	SFR	\$1 4.94

Assessor's Parcel Number	Property Class	FY16-17 Service Charge	Assessor's Parcel Number	Property Class	FY16-17 Service Charge	Assessor's Parcel Number	Property Class	FY16-17 Service Charge
570-032-001	SFR	\$1 4.94	570-041-023	SFR	\$1 4.94	570-060-005	SFR	\$1 4.94
570-032-002	SFR	\$1 4.94	570-041-024	SFR	\$1 4.94	570-060-006	MFR2	\$29.88
570-032-003	SFR	\$1 4.94	570-041-025	SFR	\$1 4.94	570-060-007	SFR	\$1 4.94
570-032-004	SFR	\$1 4.94	570-042-001	SFR	\$1 4.94	570-060-008	SFR	\$1 4.94
570-032-005	SFR	\$1 4.94	570-042-002	SFR	\$1 4.94	570-060-009	SFR	\$1 4.94
570-032-006	SFR	\$1 4.94	570-042-003	SFR	\$1 4.94	570-060-010	SFR	\$1 4.94
570-032-007	SFR	\$1 4.94	570-042-004	SFR	\$1 4.94	570-060-011	SFR	\$1 4.94
570-032-008	SFR	\$1 4.94	570-042-005	SFR	\$1 4.94	570-060-012	COM	\$74.70
570-032-009	SFR	\$1 4.94	570-042-006	SFR	\$1 4.94	570-060-013	COM	\$74.70
570-032-010	SFR	\$1 4.94	570-042-007	SFR	\$1 4.94	570-060-014	COM	\$74.70
570-032-011	SFR	\$1 4.94	570-042-008	SFR	\$1 4.94	570-060-017	COM	\$74.70
570-032-012	SFR	\$1 4.94	570-042-009	SFR	\$1 4.94	570-060-018	SFR	\$1 4.94
570-032-013	MFR2	\$29.88	570-042-010	SFR	\$1 4.94	570-060-019	SFR	\$1 4.94
570-032-014	SFR	\$1 4.94	570-042-011	SFR	\$1 4.94	570-060-020	SFR	\$1 4.94
570-032-015	SFR	\$1 4.94	570-042-012	SFR	\$1 4.94	570-060-021	SFR	\$1 4.94
570-032-016	SFR	\$1 4.94	570-042-013	SFR	\$1 4.94	570-060-022	SFR	\$1 4.94
570-032-017	SFR	\$1 4.94	570-042-014	SFR	\$1 4.94	570-060-023	COM	\$74.70
570-032-018	SFR	\$1 4.94	570-042-015	SFR	\$1 4.94	570-071-001	SFR	\$1 4.94
570-032-019	SFR	\$1 4.94	570-042-016	SFR	\$1 4.94	570-071-002	SFR	\$1 4.94
570-032-020	SFR	\$1 4.94	570-042-017	SFR	\$1 4.94	570-071-003	SFR	\$1 4.94
570-032-021	SFR	\$1 4.94	570-042-018	MFR2	\$29.88	570-071-004	SFR	\$1 4.94
570-032-022	SFR	\$1 4.94	570-042-019	SFR	\$1 4.94	570-071-005	SFR	\$1 4.94
570-032-023	SFR	\$1 4.94	570-042-020	SFR	\$1 4.94	570-071-006	SFR	\$1 4.94
570-032-024	SFR	\$1 4.94	570-042-021	SFR	\$1 4.94	570-071-007	SFR	\$1 4.94
570-032-025	SFR	\$1 4.94	570-050-001	SFR	\$1 4.94	570-071-008	SFR	\$1 4.94
570-032-026	SFR	\$1 4.94	570-050-002	SFR	\$1 4.94	570-071-009	SFR	\$1 4.94
570-032-027	SFR	\$1 4.94	570-050-003	SFR	\$1 4.94	570-071-010	SFR	\$1 4.94
570-032-028	SFR	\$1 4.94	570-050-004	SFR	\$1 4.94	570-072-001	SFR	\$1 4.94
570-032-029	SFR	\$1 4.94	570-050-005	SFR	\$1 4.94	570-072-002	SFR	\$1 4.94
570-032-030	SFR	\$1 4.94	570-050-006	SFR	\$1 4.94	570-072-003	SFR	\$1 4.94
570-032-031	SFR	\$1 4.94	570-050-007	SFR	\$1 4.94	570-072-004	SFR	\$1 4.94
570-041-001	SFR	\$1 4.94	570-050-008	SFR	\$1 4.94	570-072-005	SFR	\$1 4.94
570-041-002	SFR	\$1 4.94	570-050-009	SFR	\$1 4.94	570-072-006	SFR	\$1 4.94
570-041-003	SFR	\$1 4.94	570-050-010	SFR	\$1 4.94	570-072-007	MFR2	\$29.88
570-041-004	SFR	\$1 4.94	570-050-011	SFR	\$1 4.94	570-072-008	SFR	\$1 4.94
570-041-005	SFR	\$1 4.94	570-050-012	SFR	\$1 4.94	570-072-009	SFR	\$1 4.94
570-041-006	SFR	\$1 4.94	570-050-013	SFR	\$1 4.94	570-072-010	SFR	\$1 4.94
570-041-007	SFR	\$1 4.94	570-050-014	SFR	\$1 4.94	570-072-011	SFR	\$1 4.94
570-041-008	SFR	\$1 4.94	570-050-017	SFR	\$1 4.94	570-072-012	SFR	\$1 4.94
570-041-009	SFR	\$1 4.94	570-050-018	SFR	\$1 4.94	570-072-013	SFR	\$1 4.94
570-041-010	SFR	\$1 4.94	570-050-019	SFR	\$1 4.94	570-072-014	SFR	\$1 4.94
570-041-011	SFR	\$1 4.94	570-050-020	SFR	\$1 4.94	570-081-001	SFR	\$1 4.94
570-041-012	SFR	\$1 4.94	570-050-022	SFR	\$1 4.94	570-081-002	SFR	\$1 4.94
570-041-013	SFR	\$1 4.94	570-050-023	SFR	\$1 4.94	570-081-003	SFR	\$1 4.94
570-041-014	SFR	\$1 4.94	570-050-024	SFR	\$1 4.94	570-081-004	SFR	\$1 4.94
570-041-015	SFR	\$1 4.94	570-050-025	SFR	\$1 4.94	570-081-005	SFR	\$1 4.94
570-041-016	SFR	\$1 4.94	570-050-026	SFR	\$1 4.94	570-081-007	SFR	\$1 4.94
570-041-017	SFR	\$1 4.94	570-050-027	SFR	\$1 4.94	570-081-008	SFR	\$1 4.94
570-041-018	SFR	\$1 4.94	570-060-001	SFR	\$1 4.94	570-081-009	SFR	\$1 4.94
570-041-019	SFR	\$1 4.94	570-060-002	SFR	\$1 4.94	570-081-010	SFR	\$1 4.94
570-041-021	SFR	\$1 4.94	570-060-003	SFR	\$1 4.94	570-081-011	SFR	\$1 4.94
570-041-022	SFR	\$1 4.94	570-060-004	SFR	\$1 4.94	570-081-012	SFR	\$1 4.94



Assessor's Parcel Number	Property Class	FY16-17 Service Charge	Assessor's Parcel Number	Property Class	FY16-17 Service Charge	Assessor's Parcel Number	Property Class	FY16-17 Service Charge
570-081-013	SFR	\$1 4.94	570-100-003	SFR	\$1 4.94	570-122-001	SFR	\$1 4.94
570-082-001	SFR	\$1 4.94	570-100-005	SFR	\$1 4.94	570-122-002	SFR	\$1 4.94
570-082-002	SFR	\$1 4.94	570-100-008	SFR	\$1 4.94	570-122-003	SFR	\$1 4.94
570-082-003	SFR	\$1 4.94	570-100-009	SFR	\$1 4.94	570-122-004	SFR	\$1 4.94
570-082-004	SFR	\$1 4.94	570-100-010	SFR	\$1 4.94	570-122-005	SFR	\$1 4.94
570-082-005	SFR	\$1 4.94	570-100-011	MFR2	\$29.88	570-122-011	SFR	\$1 4.94
570-082-006	SFR	\$1 4.94	570-100-012	SFR	\$1 4.94	570-122-012	SFR	\$1 4.94
570-082-007	SFR	\$1 4.94	570-100-013	SFR	\$1 4.94	570-122-013	SFR	\$1 4.94
570-082-008	SFR	\$1 4.94	570-100-014	SFR	\$1 4.94	570-122-014	SFR	\$1 4.94
570-082-009	SFR	\$1 4.94	570-100-015	SFR	\$1 4.94	570-122-015	SFR	\$1 4.94
570-082-010	SFR	\$1 4.94	570-100-016	SFR	\$1 4.94	570-122-020	SFR	\$1 4.94
570-082-011	SFR	\$1 4.94	570-100-017	SFR	\$1 4.94	570-122-025	SFR	\$1 4.94
570-082-012	SFR	\$1 4.94	570-100-018	SFR	\$1 4.94	570-130-002	SFR	\$1 4.94
570-082-013	SFR	\$1 4.94	570-100-019	SFR	\$1 4.94	570-130-003	SFR	\$1 4.94
570-082-014	SFR	\$1 4.94	570-100-020	COM	\$74.70	570-130-004	SFR	\$1 4.94
570-082-015	SFR	\$1 4.94	570-100-022	SFR	\$1 4.94	570-130-005	SFR	\$1 4.94
570-082-016	SFR	\$1 4.94	570-100-023	SFR	\$1 4.94	570-130-006	SFR	\$1 4.94
570-091-001	SFR	\$1 4.94	570-100-024	SFR	\$1 4.94	570-130-007	SFR	\$1 4.94
570-091-002	SFR	\$1 4.94	570-110-001	SFR	\$1 4.94	570-130-008	SFR	\$1 4.94
570-091-003	SFR	\$1 4.94	570-110-002	SFR	\$1 4.94	570-130-009	SFR	\$1 4.94
570-091-004	SFR	\$1 4.94	570-110-003	SFR	\$1 4.94	570-130-010	SFR	\$1 4.94
570-091-005	SFR	\$1 4.94	570-110-004	SFR	\$1 4.94	570-130-011	SFR	\$1 4.94
570-091-006	SFR	\$1 4.94	570-110-005	SFR	\$1 4.94	570-130-012	SFR	\$1 4.94
570-091-007	SFR	\$1 4.94	570-110-006	SFR	\$1 4.94	570-130-013	SFR	\$1 4.94
570-092-001	SFR	\$1 4.94	570-110-007	SFR	\$1 4.94	570-130-014	SFR	\$1 4.94
570-092-002	MFR2	\$29.88	570-110-008	SFR	\$1 4.94	570-130-015	SFR	\$1 4.94
570-092-003	SFR	\$1 4.94	570-110-009	MFR2	\$29.88	570-130-016	SFR	\$1 4.94
570-092-004	SFR	\$1 4.94	570-110-010	SFR	\$1 4.94	570-130-017	SFR	\$1 4.94
570-092-005	SFR	\$1 4.94	570-110-011	SFR	\$1 4.94	570-130-018	SFR	\$1 4.94
570-092-006	SFR	\$1 4.94	570-110-012	SFR	\$1 4.94	570-130-019	SFR	\$1 4.94
570-092-007	SFR	\$1 4.94	570-110-013	SFR	\$1 4.94	570-130-020	SFR	\$1 4.94
570-092-008	SFR	\$1 4.94	570-110-014	SFR	\$1 4.94	570-130-021	MFR2	\$29.88
570-092-009	SFR	\$1 4.94	570-110-015	SFR	\$1 4.94	570-130-022	SFR	\$1 4.94
570-092-010	SFR	\$1 4.94	570-110-016	SFR	\$1 4.94	570-130-023	SFR	\$1 4.94
570-092-011	SFR	\$1 4.94	570-121-001	SFR	\$1 4.94	570-130-024	MFR2	\$29.88
570-092-012	SFR	\$1 4.94	570-121-002	SFR	\$1 4.94	570-130-025	SFR	\$1 4.94
570-092-013	SFR	\$1 4.94	570-121-003	SFR	\$1 4.94	570-130-027	SFR	\$1 4.94
570-092-014	SFR	\$1 4.94	570-121-004	SFR	\$1 4.94	570-130-031	VSFR	\$7.46
570-093-001	SFR	\$1 4.94	570-121-005	SFR	\$1 4.94	570-130-032	SFR	\$1 4.94
570-093-002	SFR	\$1 4.94	570-121-006	SFR	\$1 4.94	570-130-033	SFR	\$1 4.94
570-093-003	SFR	\$1 4.94	570-121-007	SFR	\$1 4.94	570-141-001	SFR	\$1 4.94
570-093-004	SFR	\$1 4.94	570-121-008	SFR	\$1 4.94	570-141-002	SFR	\$1 4.94
570-093-005	SFR	\$1 4.94	570-121-009	SFR	\$1 4.94	570-141-003	SFR	\$1 4.94
570-093-006	SFR	\$1 4.94	570-121-010	SFR	\$1 4.94	570-141-004	SFR	\$1 4.94
570-093-007	SFR	\$1 4.94	570-121-011	SFR	\$1 4.94	570-141-005	SFR	\$1 4.94
570-093-008	SFR	\$1 4.94	570-121-014	SFR	\$1 4.94	570-141-006	SFR	\$1 4.94
570-093-009	SFR	\$1 4.94	570-121-015	SFR	\$1 4.94	570-142-001	SFR	\$1 4.94
570-093-010	SFR	\$1 4.94	570-121-016	SFR	\$1 4.94	570-142-002	SFR	\$1 4.94
570-093-011	SFR	\$1 4.94	570-121-017	SFR	\$1 4.94	570-142-003	SFR	\$1 4.94
570-093-012	SFR	\$1 4.94	570-121-018	SFR	\$1 4.94	570-142-004	SFR	\$1 4.94
570-093-013	SFR	\$1 4.94	570-121-019	SFR	\$1 4.94	570-142-005	SFR	\$1 4.94
570-100-002	VSFR	\$7.46	570-121-020	SFR	\$1 4.94	570-142-006	SFR	\$1 4.94

Assessor's Parcel Number	Property Class	FY16-17 Service Charge	Assessor's Parcel Number	Property Class	FY16-17 Service Charge	Assessor's Parcel Number	Property Class	FY16-17 Service Charge
570-142-007	SFR	\$1 4.94	570-152-004	SFR	\$1 4.94	570-171-005	SFR	\$1 4.94
570-142-008	SFR	\$1 4.94	570-152-005	SFR	\$1 4.94	570-171-006	SFR	\$1 4.94
570-142-009	SFR	\$1 4.94	570-152-006	SFR	\$1 4.94	570-171-007	SFR	\$1 4.94
570-142-010	SFR	\$1 4.94	570-152-007	SFR	\$1 4.94	570-171-008	SFR	\$1 4.94
570-142-011	SFR	\$1 4.94	570-152-008	SFR	\$1 4.94	570-171-009	SFR	\$1 4.94
570-142-012	SFR	\$1 4.94	570-152-009	SFR	\$1 4.94	570-171-010	SFR	\$1 4.94
570-142-013	SFR	\$1 4.94	570-152-010	SFR	\$1 4.94	570-171-011	SFR	\$1 4.94
570-142-014	SFR	\$1 4.94	570-152-011	SFR	\$1 4.94	570-171-012	MFR2	\$29.88
570-142-015	SFR	\$1 4.94	570-152-012	SFR	\$1 4.94	570-171-013	SFR	\$1 4.94
570-142-016	SFR	\$1 4.94	570-152-013	SFR	\$1 4.94	570-171-014	SFR	\$1 4.94
570-142-017	SFR	\$1 4.94	570-152-014	SFR	\$1 4.94	570-171-015	SFR	\$1 4.94
570-142-019	SFR	\$1 4.94	570-152-015	SFR	\$1 4.94	570-171-016	SFR	\$1 4.94
570-142-020	SFR	\$1 4.94	570-152-016	SFR	\$1 4.94	570-172-001	SFR	\$1 4.94
570-142-023	SFR	\$1 4.94	570-152-017	SFR	\$1 4.94	570-172-002	SFR	\$1 4.94
570-142-024	SFR	\$1 4.94	570-161-001	SFR	\$1 4.94	570-172-003	SFR	\$1 4.94
570-142-025	MFR2	\$29.88	570-161-002	SFR	\$1 4.94	570-172-004	SFR	\$1 4.94
570-142-026	SFR	\$1 4.94	570-161-003	SFR	\$1 4.94	570-172-005	SFR	\$1 4.94
570-142-027	SFR	\$1 4.94	570-161-004	SFR	\$1 4.94	570-172-006	SFR	\$1 4.94
570-142-028	SFR	\$1 4.94	570-161-008	SFR	\$1 4.94	570-172-007	SFR	\$1 4.94
570-142-029	SFR	\$1 4.94	570-161-009	VSFR	\$7.46	570-172-008	SFR	\$1 4.94
570-151-001	SFR	\$1 4.94	570-162-001	SFR	\$1 4.94	570-172-009	SFR	\$1 4.94
570-151-002	SFR	\$1 4.94	570-162-002	SFR	\$1 4.94	570-172-010	SFR	\$1 4.94
570-151-003	SFR	\$1 4.94	570-162-003	SFR	\$1 4.94	570-172-011	SFR	\$1 4.94
570-151-004	SFR	\$1 4.94	570-162-004	SFR	\$1 4.94	570-172-012	SFR	\$1 4.94
570-151-005	SFR	\$1 4.94	570-162-005	MFR2	\$29.88	570-172-013	SFR	\$1 4.94
570-151-006	SFR	\$1 4.94	570-162-006	SFR	\$1 4.94	570-172-014	SFR	\$1 4.94
570-151-007	SFR	\$1 4.94	570-162-007	SFR	\$1 4.94	570-173-002	SFR	\$1 4.94
570-151-008	SFR	\$1 4.94	570-162-008	SFR	\$1 4.94	570-173-003	SFR	\$1 4.94
570-151-009	SFR	\$1 4.94	570-162-009	SFR	\$1 4.94	570-173-004	SFR	\$1 4.94
570-151-010	SFR	\$1 4.94	570-162-010	SFR	\$1 4.94	570-173-005	SFR	\$1 4.94
570-151-011	SFR	\$1 4.94	570-162-011	SFR	\$1 4.94	570-173-006	SFR	\$1 4.94
570-151-012	SFR	\$1 4.94	570-162-012	SFR	\$1 4.94	570-173-007	SFR	\$1 4.94
570-151-013	SFR	\$1 4.94	570-162-013	SFR	\$1 4.94	570-173-008	SFR	\$1 4.94
570-151-014	SFR	\$1 4.94	570-162-014	SFR	\$1 4.94	570-173-009	SFR	\$1 4.94
570-151-015	SFR	\$1 4.94	570-162-015	SFR	\$1 4.94	570-180-001	SFR	\$1 4.94
570-151-016	SFR	\$1 4.94	570-162-016	SFR	\$1 4.94	570-180-002	SFR	\$1 4.94
570-151-017	SFR	\$1 4.94	570-162-017	SFR	\$1 4.94	570-180-003	SFR	\$1 4.94
570-151-018	SFR	\$1 4.94	570-162-018	SFR	\$1 4.94	570-180-004	SFR	\$1 4.94
570-151-019	SFR	\$1 4.94	570-162-019	SFR	\$1 4.94	570-180-005	SFR	\$1 4.94
570-151-020	SFR	\$1 4.94	570-162-020	SFR	\$1 4.94	570-180-006	SFR	\$1 4.94
570-151-021	SFR	\$1 4.94	570-162-021	SFR	\$1 4.94	570-180-007	SFR	\$1 4.94
570-151-022	SFR	\$1 4.94	570-162-022	SFR	\$1 4.94	570-180-008	SFR	\$1 4.94
570-151-023	SFR	\$1 4.94	570-162-023	SFR	\$1 4.94	570-180-009	SFR	\$1 4.94
570-151-024	SFR	\$1 4.94	570-162-024	SFR	\$1 4.94	570-180-010	SFR	\$1 4.94
570-151-025	SFR	\$1 4.94	570-162-025	SFR	\$1 4.94	570-180-011	SFR	\$1 4.94
570-151-026	SFR	\$1 4.94	570-162-026	SFR	\$1 4.94	570-180-012	SFR	\$1 4.94
570-151-027	SFR	\$1 4.94	570-162-027	SFR	\$1 4.94	570-180-013	SFR	\$1 4.94
570-151-028	SFR	\$1 4.94	570-162-028	SFR	\$1 4.94	570-180-014	SFR	\$1 4.94
570-151-029	SFR	\$1 4.94	570-171-001	SFR	\$1 4.94	570-180-015	SFR	\$1 4.94
570-152-001	SFR	\$1 4.94	570-171-002	SFR	\$1 4.94	570-180-016	SFR	\$1 4.94
570-152-002	SFR	\$1 4.94	570-171-003	SFR	\$1 4.94	570-180-017	SFR	\$1 4.94
570-152-003	SFR	\$1 4.94	570-171-004	SFR	\$1 4.94	570-180-018	SFR	\$1 4.94

Assessor's Parcel Number	Property Class	FY16-17 Service Charge	Assessor's Parcel Number	Property Class	FY16-17 Service Charge	Assessor's Parcel Number	Property Class	FY16-17 Service Charge
570-180-019	SFR	\$1 4.94	570-201-004	SFR	\$1 4.94	570-222-015	SFR	\$1 4.94
570-180-020	SFR	\$1 4.94	570-201-005	SFR	\$1 4.94	570-222-016	SFR	\$1 4.94
570-180-021	SFR	\$1 4.94	570-201-006	SFR	\$1 4.94	570-222-017	SFR	\$1 4.94
570-180-022	SFR	\$1 4.94	570-201-007	SFR	\$1 4.94	570-222-018	SFR	\$1 4.94
570-180-023	SFR	\$1 4.94	570-201-008	SFR	\$1 4.94	570-222-019	SFR	\$1 4.94
570-180-024	SFR	\$1 4.94	570-202-002	SFR	\$1 4.94	570-222-020	SFR	\$1 4.94
570-180-025	SFR	\$1 4.94	570-202-003	SFR	\$1 4.94	570-222-021	SFR	\$1 4.94
570-180-027	SFR	\$1 4.94	570-202-004	SFR	\$1 4.94	570-222-022	SFR	\$1 4.94
570-180-028	SFR	\$1 4.94	570-202-005	SFR	\$1 4.94	570-222-023	SFR	\$1 4.94
570-191-001	SFR	\$1 4.94	570-203-001	SFR	\$1 4.94	570-222-024	SFR	\$1 4.94
570-191-002	SFR	\$1 4.94	570-203-002	SFR	\$1 4.94	570-222-025	SFR	\$1 4.94
570-191-003	SFR	\$1 4.94	570-203-003	SFR	\$1 4.94	570-222-026	SFR	\$1 4.94
570-191-004	SFR	\$1 4.94	570-203-004	SFR	\$1 4.94	570-222-027	SFR	\$1 4.94
570-191-005	SFR	\$1 4.94	570-203-005	SFR	\$1 4.94	570-223-001	SFR	\$1 4.94
570-191-006	SFR	\$1 4.94	570-203-006	MFR2	\$29.88	570-223-002	SFR	\$1 4.94
570-191-007	SFR	\$1 4.94	570-203-007	SFR	\$1 4.94	570-223-003	SFR	\$1 4.94
570-191-009	SFR	\$1 4.94	570-203-008	SFR	\$1 4.94	570-223-004	MFR2	\$29.88
570-191-010	SFR	\$1 4.94	570-203-009	SFR	\$1 4.94	570-223-005	SFR	\$1 4.94
570-191-011	SFR	\$1 4.94	570-203-010	SFR	\$1 4.94	570-223-006	SFR	\$1 4.94
570-191-012	SFR	\$1 4.94	570-203-011	SFR	\$1 4.94	570-231-001	SFR	\$1 4.94
570-191-013	SFR	\$1 4.94	570-203-012	SFR	\$1 4.94	570-231-002	SFR	\$1 4.94
570-191-014	SFR	\$1 4.94	570-203-013	SFR	\$1 4.94	570-231-003	SFR	\$1 4.94
570-192-001	SFR	\$1 4.94	570-203-014	SFR	\$1 4.94	570-231-004	SFR	\$1 4.94
570-192-002	SFR	\$1 4.94	570-221-001	SFR	\$1 4.94	570-231-005	SFR	\$1 4.94
570-192-003	SFR	\$1 4.94	570-221-002	SFR	\$1 4.94	570-231-006	SFR	\$1 4.94
570-192-004	SFR	\$1 4.94	570-221-003	SFR	\$1 4.94	570-231-007	SFR	\$1 4.94
570-192-005	SFR	\$1 4.94	570-221-004	SFR	\$1 4.94	570-231-008	SFR	\$1 4.94
570-192-006	SFR	\$1 4.94	570-221-005	SFR	\$1 4.94	570-231-009	SFR	\$1 4.94
570-192-007	SFR	\$1 4.94	570-221-006	SFR	\$1 4.94	570-231-010	SFR	\$1 4.94
570-192-008	SFR	\$1 4.94	570-221-007	SFR	\$1 4.94	570-231-011	SFR	\$1 4.94
570-192-009	SFR	\$1 4.94	570-221-008	SFR	\$1 4.94	570-231-012	MFR2	\$29.88
570-192-010	SFR	\$1 4.94	570-221-009	SFR	\$1 4.94	570-231-013	SFR	\$1 4.94
570-192-011	SFR	\$1 4.94	570-221-010	SFR	\$1 4.94	570-231-014	SFR	\$1 4.94
570-192-012	SFR	\$1 4.94	570-221-011	SFR	\$1 4.94	570-231-015	SFR	\$1 4.94
570-192-013	SFR	\$1 4.94	570-221-012	SFR	\$1 4.94	570-231-018	SFR	\$1 4.94
570-192-014	SFR	\$1 4.94	570-221-013	SFR	\$1 4.94	570-231-019	SFR	\$1 4.94
570-192-015	SFR	\$1 4.94	570-221-014	SFR	\$1 4.94	570-232-001	MFR2	\$29.88
570-192-016	SFR	\$1 4.94	570-221-015	SFR	\$1 4.94	570-232-002	SFR	\$1 4.94
570-192-017	SFR	\$1 4.94	570-222-001	SFR	\$1 4.94	570-232-003	SFR	\$1 4.94
570-192-018	SFR	\$1 4.94	570-222-002	SFR	\$1 4.94	570-232-004	SFR	\$1 4.94
570-192-019	SFR	\$1 4.94	570-222-003	SFR	\$1 4.94	570-232-005	SFR	\$1 4.94
570-192-020	SFR	\$1 4.94	570-222-004	SFR	\$1 4.94	570-232-006	SFR	\$1 4.94
570-192-021	SFR	\$1 4.94	570-222-005	SFR	\$1 4.94	570-232-007	SFR	\$1 4.94
570-192-022	SFR	\$1 4.94	570-222-006	SFR	\$1 4.94	570-232-008	SFR	\$1 4.94
570-192-023	SFR	\$1 4.94	570-222-007	SFR	\$1 4.94	570-232-009	SFR	\$1 4.94
570-192-024	SFR	\$1 4.94	570-222-008	SFR	\$1 4.94	570-232-010	SFR	\$1 4.94
570-192-025	SFR	\$1 4.94	570-222-009	SFR	\$1 4.94	570-232-011	SFR	\$1 4.94
570-192-026	SFR	\$1 4.94	570-222-010	SFR	\$1 4.94	570-232-012	SFR	\$1 4.94
570-192-027	SFR	\$1 4.94	570-222-011	SFR	\$1 4.94	570-251-006	SFR	\$1 4.94
570-201-001	SFR	\$1 4.94	570-222-012	SFR	\$1 4.94	570-251-007	SFR	\$1 4.94
570-201-002	SFR	\$1 4.94	570-222-013	SFR	\$1 4.94	570-251-008	SFR	\$1 4.94
570-201-003	SFR	\$1 4.94	570-222-014	SFR	\$1 4.94	570-251-009	SFR	\$1 4.94

CSA L-100 Countywide Street Lighting Final Annual Report  
Fiscal Year 2016-17

FINAL ROLL

Assessor's Parcel Number	Property Class	FY16-17 Service Charge	Assessor's Parcel Number	Property Class	FY16-17 Service Charge	Assessor's Parcel Number	Property Class	FY16-17 Service Charge
570-251-010	SFR	\$1 4.94	570-253-020	SFR	\$1 4.94	571-010-019	SFR	\$1 4.94
570-251-011	SFR	\$1 4.94	570-253-021	SFR	\$1 4.94	571-010-020	SFR	\$1 4.94
570-251-012	SFR	\$1 4.94	570-253-022	SFR	\$1 4.94	571-010-021	SFR	\$1 4.94
570-251-015	SFR	\$1 4.94	570-253-023	VSFR	\$7.46	571-010-022	SFR	\$1 4.94
570-251-016	SFR	\$1 4.94	570-253-024	VSFR	\$7.46	571-010-023	SFR	\$1 4.94
570-251-017	SFR	\$1 4.94	570-253-025	VSFR	\$7.46	571-021-001	SFR	\$1 4.94
570-251-018	VSFR	\$7.46	570-253-026	SFR	\$1 4.94	571-021-002	SFR	\$1 4.94
570-251-020	VSFR	\$7.46	570-253-028	SFR	\$1 4.94	571-021-003	SFR	\$1 4.94
570-251-021	VSFR	\$7.46	570-253-029	SFR	\$1 4.94	571-021-004	SFR	\$1 4.94
570-252-002	SFR	\$1 4.94	570-253-031	SFR	\$1 4.94	571-021-005	SFR	\$1 4.94
570-252-003	SFR	\$1 4.94	570-253-032	SFR	\$1 4.94	571-021-006	SFR	\$1 4.94
570-252-004	SFR	\$1 4.94	570-253-033	SFR	\$1 4.94	571-021-007	SFR	\$1 4.94
570-252-005	SFR	\$1 4.94	570-253-035	SFR	\$1 4.94	571-021-008	SFR	\$1 4.94
570-252-006	SFR	\$1 4.94	570-253-036	SFR	\$1 4.94	571-021-010	SFR	\$1 4.94
570-252-007	SFR	\$1 4.94	570-253-037	VSFR	\$7.46	571-021-011	SFR	\$1 4.94
570-252-008	SFR	\$1 4.94	570-261-001	SFR	\$1 4.94	571-021-014	MFR2	\$29.88
570-252-009	SFR	\$1 4.94	570-261-002	SFR	\$1 4.94	571-021-015	SFR	\$1 4.94
570-252-010	SFR	\$1 4.94	570-261-003	SFR	\$1 4.94	571-021-016	SFR	\$1 4.94
570-252-011	SFR	\$1 4.94	570-262-013	SFR	\$1 4.94	571-021-017	SFR	\$1 4.94
570-252-012	SFR	\$1 4.94	570-262-014	SFR	\$1 4.94	571-021-018	SFR	\$1 4.94
570-252-013	SFR	\$1 4.94	570-262-015	SFR	\$1 4.94	571-021-019	SFR	\$1 4.94
570-252-014	SFR	\$1 4.94	570-262-020	SFR	\$1 4.94	571-021-020	SFR	\$1 4.94
570-252-015	SFR	\$1 4.94	570-262-021	SFR	\$1 4.94	571-021-021	SFR	\$1 4.94
570-252-016	SFR	\$1 4.94	570-262-022	SFR	\$1 4.94	571-021-022	SFR	\$1 4.94
570-252-017	SFR	\$1 4.94	570-262-025	SFR	\$1 4.94	571-021-023	SFR	\$1 4.94
570-252-018	SFR	\$1 4.94	570-262-026	SFR	\$1 4.94	571-021-024	SFR	\$1 4.94
570-252-019	SFR	\$1 4.94	570-262-029	SFR	\$1 4.94	571-021-026	SFR	\$1 4.94
570-252-020	SFR	\$1 4.94	570-262-030	SFR	\$1 4.94	571-021-030	SFR	\$1 4.94
570-252-021	SFR	\$1 4.94	570-262-032	SFR	\$1 4.94	571-021-032	SFR	\$1 4.94
570-252-022	SFR	\$1 4.94	570-262-033	SFR	\$1 4.94	571-021-033	SFR	\$1 4.94
570-252-023	SFR	\$1 4.94	570-262-034	SFR	\$1 4.94	571-021-034	SFR	\$1 4.94
570-252-024	SFR	\$1 4.94	570-262-035	SFR	\$1 4.94	571-022-001	SFR	\$1 4.94
570-252-025	SFR	\$1 4.94	570-262-036	SFR	\$1 4.94	571-022-003	SFR	\$1 4.94
570-252-026	SFR	\$1 4.94	570-262-037	SFR	\$1 4.94	571-022-004	SFR	\$1 4.94
570-252-027	SFR	\$1 4.94	570-262-038	SFR	\$1 4.94	571-022-005	SFR	\$1 4.94
570-252-028	SFR	\$1 4.94	571-010-001	SFR	\$1 4.94	571-022-006	SFR	\$1 4.94
570-252-029	SFR	\$1 4.94	571-010-002	SFR	\$1 4.94	571-022-007	SFR	\$1 4.94
570-252-030	SFR	\$1 4.94	571-010-003	SFR	\$1 4.94	571-022-008	SFR	\$1 4.94
570-252-031	SFR	\$1 4.94	571-010-004	SFR	\$1 4.94	571-022-009	SFR	\$1 4.94
570-253-004	VSFR	\$7.46	571-010-005	SFR	\$1 4.94	571-022-010	SFR	\$1 4.94
570-253-005	VSFR	\$7.46	571-010-006	SFR	\$1 4.94	571-022-011	SFR	\$1 4.94
570-253-006	VSFR	\$7.46	571-010-007	SFR	\$1 4.94	571-022-012	SFR	\$1 4.94
570-253-010	SFR	\$1 4.94	571-010-008	SFR	\$1 4.94	571-022-013	SFR	\$1 4.94
570-253-011	SFR	\$1 4.94	571-010-009	SFR	\$1 4.94	571-030-001	SFR	\$1 4.94
570-253-012	VSFR	\$7.46	571-010-010	SFR	\$1 4.94	571-030-002	SFR	\$1 4.94
570-253-013	SFR	\$1 4.94	571-010-012	SFR	\$1 4.94	571-030-003	SFR	\$1 4.94
570-253-014	SFR	\$1 4.94	571-010-013	SFR	\$1 4.94	571-030-005	SFR	\$1 4.94
570-253-015	SFR	\$1 4.94	571-010-014	SFR	\$1 4.94	571-030-006	SFR	\$1 4.94
570-253-016	SFR	\$1 4.94	571-010-015	SFR	\$1 4.94	571-030-007	SFR	\$1 4.94
570-253-017	SFR	\$1 4.94	571-010-016	SFR	\$1 4.94	571-030-008	SFR	\$1 4.94
570-253-018	SFR	\$1 4.94	571-010-017	SFR	\$1 4.94	571-030-009	MFR2	\$29.88
570-253-019	SFR	\$1 4.94	571-010-018	SFR	\$1 4.94	571-030-010	SFR	\$1 4.94

CSA L-100 Countywide Street Lighting Final Annual Report  
Fiscal Year 2016-17

FINAL ROLL

Assessor's Parcel Number	Property Class	FY16-17 Service Charge	Assessor's Parcel Number	Property Class	FY16-17 Service Charge	Assessor's Parcel Number	Property Class	FY16-17 Service Charge
571-030-011	MFR2	\$29.88	571-070-015	SFR	\$14.94	571-100-010	SFR	\$14.94
571-030-012	SFR	\$14.94	571-070-016	SFR	\$14.94	571-100-011	SFR	\$14.94
571-030-013	SFR	\$14.94	571-070-017	VSFR	\$7.46	571-100-012	SFR	\$14.94
571-030-014	SFR	\$14.94	571-070-018	MFR2	\$29.88	571-100-013	SFR	\$14.94
571-030-015	SFR	\$14.94	571-070-019	SFR	\$14.94	571-100-014	SFR	\$14.94
571-030-017	SFR	\$14.94	571-080-001	SFR	\$14.94	571-100-015	SFR	\$14.94
571-030-018	SFR	\$14.94	571-080-002	SFR	\$14.94	571-100-016	SFR	\$14.94
571-030-019	VSFR	\$7.46	571-080-003	SFR	\$14.94	571-100-017	SFR	\$14.94
571-040-001	SFR	\$14.94	571-080-004	SFR	\$14.94	571-110-001	SFR	\$14.94
571-040-002	SFR	\$14.94	571-080-006	SFR	\$14.94	571-110-002	SFR	\$14.94
571-040-003	SFR	\$14.94	571-080-007	SFR	\$14.94	571-110-003	SFR	\$14.94
571-040-004	SFR	\$14.94	571-080-008	SFR	\$14.94	571-110-004	SFR	\$14.94
571-040-005	SFR	\$14.94	571-080-009	SFR	\$14.94	571-110-007	SFR	\$14.94
571-040-006	COM	\$74.70	571-080-010	SFR	\$14.94	571-110-008	SFR	\$14.94
571-040-007	COM	\$74.70	571-080-011	SFR	\$14.94	571-110-009	SFR	\$14.94
571-040-008	SFR	\$14.94	571-080-012	SFR	\$14.94	571-110-010	SFR	\$14.94
571-040-011	SFR	\$14.94	571-080-013	SFR	\$14.94	571-110-011	SFR	\$14.94
571-040-012	MFR2	\$29.88	571-080-014	SFR	\$14.94	571-110-012	SFR	\$14.94
571-050-002	SFR	\$14.94	571-080-015	SFR	\$14.94	571-110-013	SFR	\$14.94
571-050-003	SFR	\$14.94	571-080-016	SFR	\$14.94	571-110-014	SFR	\$14.94
571-050-009	COM	\$74.70	571-080-017	SFR	\$14.94	571-110-015	SFR	\$14.94
571-050-011	SFR	\$14.94	571-080-018	SFR	\$14.94	571-110-016	SFR	\$14.94
571-050-012	SFR	\$14.94	571-080-019	SFR	\$14.94	571-110-017	SFR	\$14.94
571-050-013	SFR	\$14.94	571-080-020	SFR	\$14.94	571-110-019	SFR	\$14.94
571-050-014	SFR	\$14.94	571-080-021	SFR	\$14.94	571-110-020	SFR	\$14.94
571-050-015	SFR	\$14.94	571-080-022	SFR	\$14.94	571-110-021	SFR	\$14.94
571-050-017	SFR	\$14.94	571-080-025	SFR	\$14.94	571-120-001	SFR	\$14.94
571-050-018	SFR	\$14.94	571-090-001	SFR	\$14.94	571-120-002	SFR	\$14.94
571-050-019	SFR	\$14.94	571-090-002	SFR	\$14.94	571-120-003	SFR	\$14.94
571-050-021	COM	\$74.70	571-090-003	SFR	\$14.94	571-120-005	SFR	\$14.94
571-050-022	SFR	\$14.94	571-090-004	SFR	\$14.94	571-120-006	SFR	\$14.94
571-050-023	MFR5	\$74.70	571-090-005	SFR	\$14.94	571-120-007	MFR2	\$29.88
571-060-002	SFR	\$14.94	571-090-006	SFR	\$14.94	571-120-008	SFR	\$14.94
571-060-003	SFR	\$14.94	571-090-007	VSFR	\$7.46	571-120-010	SFR	\$14.94
571-060-004	MFR	\$44.82	571-090-008	SFR	\$14.94	571-120-011	SFR	\$14.94
571-060-005	MFR2	\$29.88	571-090-011	SFR	\$14.94	571-120-012	SFR	\$14.94
571-060-006	MFR2	\$29.88	571-090-012	SFR	\$14.94	571-120-013	SFR	\$14.94
571-060-007	MFR	\$44.82	571-090-013	SFR	\$14.94	571-120-014	SFR	\$14.94
571-060-008	MFR	\$44.82	571-090-014	SFR	\$14.94	571-120-015	SFR	\$14.94
571-060-009	SFR	\$14.94	571-090-015	SFR	\$14.94	571-120-016	SFR	\$14.94
571-060-010	SFR	\$14.94	571-090-016	SFR	\$14.94	571-120-017	SFR	\$14.94
571-060-011	SFR	\$14.94	571-090-017	SFR	\$14.94	571-120-018	SFR	\$14.94
571-070-001	SFR	\$14.94	571-090-019	SFR	\$14.94	571-120-019	SFR	\$14.94
571-070-002	SFR	\$14.94	571-100-001	SFR	\$14.94	571-120-020	SFR	\$14.94
571-070-003	SFR	\$14.94	571-100-002	SFR	\$14.94	571-120-021	SFR	\$14.94
571-070-006	SFR	\$14.94	571-100-003	SFR	\$14.94	571-120-022	SFR	\$14.94
571-070-009	SFR	\$14.94	571-100-004	SFR	\$14.94	571-120-023	SFR	\$14.94
571-070-010	VSFR	\$7.46	571-100-005	SFR	\$14.94	571-120-024	SFR	\$14.94
571-070-011	SFR	\$14.94	571-100-006	SFR	\$14.94	571-120-025	SFR	\$14.94
571-070-012	MFR2	\$29.88	571-100-007	SFR	\$14.94	571-120-026	SFR	\$14.94
571-070-013	SFR	\$14.94	571-100-008	SFR	\$14.94	571-120-027	SFR	\$14.94
571-070-014	SFR	\$14.94	571-100-009	SFR	\$14.94	571-120-028	SFR	\$14.94

CSA L-100 Countywide Street Lighting Final Annual Report  
Fiscal Year 2016-17

FINAL ROLL

Assessor's Parcel Number	Property Class	FY16-17 Service Charge	Assessor's Parcel Number	Property Class	FY16-17 Service Charge	Assessor's Parcel Number	Property Class	FY16-17 Service Charge
571-130-001	SFR	\$1 4.94	571-150-003	SFR	\$1 4.94	571-180-007	SFR	\$1 4.94
571-130-002	SFR	\$1 4.94	571-150-005	SFR	\$1 4.94	571-180-009	SFR	\$1 4.94
571-130-003	SFR	\$1 4.94	571-150-008	SFR	\$1 4.94	571-180-010	SFR	\$1 4.94
571-130-004	SFR	\$1 4.94	571-150-010	SFR	\$1 4.94	571-180-011	SFR	\$1 4.94
571-130-005	MFR2	\$29.88	571-150-011	MFR2	\$29.88	571-180-012	SFR	\$1 4.94
571-130-006	SFR	\$1 4.94	571-150-012	SFR	\$1 4.94	571-180-013	SFR	\$1 4.94
571-130-007	SFR	\$1 4.94	571-150-013	SFR	\$1 4.94	571-180-014	SFR	\$1 4.94
571-130-008	SFR	\$1 4.94	571-150-015	VSFR	\$7.46	571-180-017	SFR	\$1 4.94
571-130-009	SFR	\$1 4.94	571-150-017	MFR2	\$29.88	571-190-001	SFR	\$1 4.94
571-130-010	SFR	\$1 4.94	571-150-019	SFR	\$1 4.94	571-190-002	SFR	\$1 4.94
571-130-011	SFR	\$1 4.94	571-150-020	SFR	\$1 4.94	571-190-003	SFR	\$1 4.94
571-130-012	SFR	\$1 4.94	571-150-021	SFR	\$1 4.94	571-190-004	MFR2	\$29.88
571-130-013	SFR	\$1 4.94	571-150-022	MFR2	\$29.88	571-190-006	SFR	\$1 4.94
571-130-014	SFR	\$1 4.94	571-150-023	VSFR	\$7.46	571-190-007	SFR	\$1 4.94
571-130-015	SFR	\$1 4.94	571-160-001	SFR	\$1 4.94	571-190-008	MFR	\$44.82
571-130-016	SFR	\$1 4.94	571-160-002	SFR	\$1 4.94	571-190-009	SFR	\$1 4.94
571-130-017	SFR	\$1 4.94	571-160-003	SFR	\$1 4.94	571-190-010	SFR	\$1 4.94
571-130-018	SFR	\$1 4.94	571-160-004	SFR	\$1 4.94	571-190-011	SFR	\$1 4.94
571-130-019	SFR	\$1 4.94	571-160-006	SFR	\$1 4.94	571-190-012	SFR	\$1 4.94
571-130-020	MFR	\$44.82	571-160-012	SFR	\$1 4.94	571-190-013	SFR	\$1 4.94
571-130-021	SFR	\$1 4.94	571-160-013	SFR	\$1 4.94	571-190-014	SFR	\$1 4.94
571-130-022	MFR	\$44.82	571-160-014	SFR	\$1 4.94	571-190-015	SFR	\$1 4.94
571-130-023	SFR	\$1 4.94	571-160-017	SFR	\$1 4.94	571-190-016	SFR	\$1 4.94
571-130-024	SFR	\$1 4.94	571-160-019	VSFR	\$7.46	571-190-018	SFR	\$1 4.94
571-130-025	SFR	\$1 4.94	571-160-020	SFR	\$1 4.94	571-190-019	SFR	\$1 4.94
571-140-001	MFR2	\$29.88	571-170-001	SFR	\$1 4.94	571-200-001	SFR	\$1 4.94
571-140-002	MFR2	\$29.88	571-170-002	SFR	\$1 4.94	571-200-002	SFR	\$1 4.94
571-140-003	MFR2	\$29.88	571-170-004	SFR	\$1 4.94	571-200-003	SFR	\$1 4.94
571-140-004	SFR	\$1 4.94	571-170-005	SFR	\$1 4.94	571-200-004	SFR	\$1 4.94
571-140-005	SFR	\$1 4.94	571-170-006	SFR	\$1 4.94	571-200-005	SFR	\$1 4.94
571-140-006	SFR	\$1 4.94	571-170-007	SFR	\$1 4.94	571-200-006	SFR	\$1 4.94
571-140-007	SFR	\$1 4.94	571-170-008	SFR	\$1 4.94	571-200-007	SFR	\$1 4.94
571-140-008	SFR	\$1 4.94	571-170-010	SFR	\$1 4.94	571-200-008	SFR	\$1 4.94
571-140-009	MFR2	\$29.88	571-170-014	SFR	\$1 4.94	571-200-009	SFR	\$1 4.94
571-140-010	SFR	\$1 4.94	571-170-015	SFR	\$1 4.94	571-200-010	SFR	\$1 4.94
571-140-011	SFR	\$1 4.94	571-170-016	SFR	\$1 4.94	571-200-011	SFR	\$1 4.94
571-140-012	SFR	\$1 4.94	571-170-017	SFR	\$1 4.94	571-200-012	SFR	\$1 4.94
571-140-013	SFR	\$1 4.94	571-170-022	SFR	\$1 4.94	571-200-013	SFR	\$1 4.94
571-140-014	SFR	\$1 4.94	571-170-023	SFR	\$1 4.94	571-200-014	SFR	\$1 4.94
571-140-015	MFR	\$44.82	571-170-031	SFR	\$1 4.94	571-200-015	SFR	\$1 4.94
571-140-016	SFR	\$1 4.94	571-170-032	SFR	\$1 4.94	571-200-016	SFR	\$1 4.94
571-140-017	SFR	\$1 4.94	571-170-034	SFR	\$1 4.94	571-200-017	SFR	\$1 4.94
571-140-018	SFR	\$1 4.94	571-170-035	SFR	\$1 4.94	571-211-004	SFR	\$1 4.94
571-140-022	SFR	\$1 4.94	571-170-036	SFR	\$1 4.94	571-211-005	SFR	\$1 4.94
571-140-023	SFR	\$1 4.94	571-170-037	VSFR	\$7.46	571-211-006	SFR	\$1 4.94
571-140-024	SFR	\$1 4.94	571-170-038	SFR	\$1 4.94	571-211-007	SFR	\$1 4.94
571-140-025	SFR	\$1 4.94	571-180-001	SFR	\$1 4.94	571-211-008	SFR	\$1 4.94
571-140-026	SFR	\$1 4.94	571-180-002	SFR	\$1 4.94	571-211-009	SFR	\$1 4.94
571-140-031	SFR	\$1 4.94	571-180-003	SFR	\$1 4.94	571-211-011	SFR	\$1 4.94
571-140-032	SFR	\$1 4.94	571-180-004	SFR	\$1 4.94	571-211-012	SFR	\$1 4.94
571-150-001	SFR	\$1 4.94	571-180-005	SFR	\$1 4.94	571-211-013	MFR	\$44.82
571-150-002	MFR2	\$29.88	571-180-006	SFR	\$1 4.94	571-212-001	SFR	\$1 4.94

CSA L-100 Countywide Street Lighting Final Annual Report  
Fiscal Year 2016-17

FINAL ROLL

Assessor's Parcel Number	Property Class	FY16-17 Service Charge	Assessor's Parcel Number	Property Class	FY16-17 Service Charge	Assessor's Parcel Number	Property Class	FY16-17 Service Charge
571-212-002	SFR	\$1 4.94	571-240-019	SFR	\$1 4.94	571-270-007	SFR	\$1 4.94
571-212-004	SFR	\$1 4.94	571-240-022	SFR	\$1 4.94	571-270-012	SFR	\$1 4.94
571-212-005	SFR	\$1 4.94	571-240-023	SFR	\$1 4.94	571-270-013	SFR	\$1 4.94
571-212-006	SFR	\$1 4.94	571-240-024	SFR	\$1 4.94	571-270-014	SFR	\$1 4.94
571-212-007	SFR	\$1 4.94	571-240-027	SFR	\$1 4.94	571-270-015	SFR	\$1 4.94
571-212-008	SFR	\$1 4.94	571-250-003	SFR	\$1 4.94	571-270-018	SFR	\$1 4.94
571-212-009	SFR	\$1 4.94	571-250-004	SFR	\$1 4.94	571-270-019	SFR	\$1 4.94
571-212-010	SFR	\$1 4.94	571-250-005	SFR	\$1 4.94	571-270-020	SFR	\$1 4.94
571-212-011	SFR	\$1 4.94	571-250-006	SFR	\$1 4.94	571-270-021	SFR	\$1 4.94
571-221-001	SFR	\$1 4.94	571-250-007	SFR	\$1 4.94	571-270-022	SFR	\$1 4.94
571-221-002	SFR	\$1 4.94	571-250-008	SFR	\$1 4.94	571-270-023	SFR	\$1 4.94
571-221-004	SFR	\$1 4.94	571-250-009	SFR	\$1 4.94	571-270-024	SFR	\$1 4.94
571-221-005	SFR	\$1 4.94	571-250-010	SFR	\$1 4.94	571-270-025	SFR	\$1 4.94
571-221-006	SFR	\$1 4.94	571-250-013	SFR	\$1 4.94	571-270-026	SFR	\$1 4.94
571-221-007	SFR	\$1 4.94	571-250-014	SFR	\$1 4.94	571-270-027	SFR	\$1 4.94
571-221-008	SFR	\$1 4.94	571-250-015	SFR	\$1 4.94	571-270-029	SFR	\$1 4.94
571-221-009	SFR	\$1 4.94	571-250-016	SFR	\$1 4.94	571-270-030	SFR	\$1 4.94
571-221-010	SFR	\$1 4.94	571-250-017	SFR	\$1 4.94	571-270-031	SFR	\$1 4.94
571-221-011	SFR	\$1 4.94	571-250-018	SFR	\$1 4.94	571-270-032	SFR	\$1 4.94
571-221-012	SFR	\$1 4.94	571-250-019	SFR	\$1 4.94	571-270-033	SFR	\$1 4.94
571-222-001	SFR	\$1 4.94	571-250-020	MFR2	\$29.88	571-280-002	SFR	\$1 4.94
571-222-002	SFR	\$1 4.94	571-250-021	SFR	\$1 4.94	571-280-003	SFR	\$1 4.94
571-222-003	SFR	\$1 4.94	571-250-022	SFR	\$1 4.94	571-280-004	MFR2	\$29.88
571-222-004	SFR	\$1 4.94	571-250-023	SFR	\$1 4.94	571-280-005	SFR	\$1 4.94
571-222-005	SFR	\$1 4.94	571-250-024	SFR	\$1 4.94	571-280-008	SFR	\$1 4.94
571-231-001	SFR	\$1 4.94	571-250-025	SFR	\$1 4.94	571-280-009	SFR	\$1 4.94
571-231-002	SFR	\$1 4.94	571-250-026	MFR2	\$29.88	571-280-010	SFR	\$1 4.94
571-231-003	SFR	\$1 4.94	571-250-027	SFR	\$1 4.94	571-280-012	SFR	\$1 4.94
571-231-004	SFR	\$1 4.94	571-250-028	SFR	\$1 4.94	571-280-013	SFR	\$1 4.94
571-231-005	SFR	\$1 4.94	571-250-029	SFR	\$1 4.94	571-280-014	SFR	\$1 4.94
571-231-006	SFR	\$1 4.94	571-250-030	SFR	\$1 4.94	571-280-015	SFR	\$1 4.94
571-232-001	SFR	\$1 4.94	571-250-031	SFR	\$1 4.94	571-280-016	SFR	\$1 4.94
571-232-002	SFR	\$1 4.94	571-250-032	SFR	\$1 4.94	571-280-017	SFR	\$1 4.94
571-232-003	SFR	\$1 4.94	571-250-033	SFR	\$1 4.94	571-280-018	SFR	\$1 4.94
571-232-004	SFR	\$1 4.94	571-250-034	SFR	\$1 4.94	571-280-019	SFR	\$1 4.94
571-232-005	SFR	\$1 4.94	571-260-001	SFR	\$1 4.94	571-290-001	SFR	\$1 4.94
571-232-006	SFR	\$1 4.94	571-260-002	SFR	\$1 4.94	571-290-002	SFR	\$1 4.94
571-240-001	SFR	\$1 4.94	571-260-003	SFR	\$1 4.94	571-290-003	SFR	\$1 4.94
571-240-002	SFR	\$1 4.94	571-260-004	SFR	\$1 4.94	571-290-004	SFR	\$1 4.94
571-240-003	SFR	\$1 4.94	571-260-005	SFR	\$1 4.94	571-290-005	MFR2	\$29.88
571-240-004	SFR	\$1 4.94	571-260-006	SFR	\$1 4.94	571-290-006	SFR	\$1 4.94
571-240-005	SFR	\$1 4.94	571-260-008	SFR	\$1 4.94	571-290-007	SFR	\$1 4.94
571-240-006	SFR	\$1 4.94	571-260-013	SFR	\$1 4.94	571-290-008	SFR	\$1 4.94
571-240-007	SFR	\$1 4.94	571-260-014	SFR	\$1 4.94	571-290-009	MFR2	\$29.88
571-240-008	SFR	\$1 4.94	571-260-015	SFR	\$1 4.94	571-290-010	SFR	\$1 4.94
571-240-009	SFR	\$1 4.94	571-260-016	SFR	\$1 4.94	571-290-011	SFR	\$1 4.94
571-240-010	SFR	\$1 4.94	571-270-001	SFR	\$1 4.94	571-290-012	SFR	\$1 4.94
571-240-011	SFR	\$1 4.94	571-270-002	SFR	\$1 4.94	571-290-013	SFR	\$1 4.94
571-240-012	SFR	\$1 4.94	571-270-003	SFR	\$1 4.94	571-290-014	SFR	\$1 4.94
571-240-013	SFR	\$1 4.94	571-270-004	SFR	\$1 4.94	571-290-015	SFR	\$1 4.94
571-240-014	SFR	\$1 4.94	571-270-005	SFR	\$1 4.94	571-290-016	SFR	\$1 4.94
571-240-018	VSFR	\$7.46	571-270-006	SFR	\$1 4.94	571-290-017	SFR	\$1 4.94



CSA L-100 Countywide Street Lighting Final Annual Report  
Fiscal Year 2016-17

FINAL ROLL

Assessor's Parcel Number	Property Class	FY16-17 Service Charge	Assessor's Parcel Number	Property Class	FY16-17 Service Charge	Assessor's Parcel Number	Property Class	FY16-17 Service Charge
571-290-018	SFR	\$1 4.94	571-311-019	SFR	\$1 4.94	571-332-015	SFR	\$1 4.94
571-290-019	SFR	\$1 4.94	571-311-020	SFR	\$1 4.94	571-332-016	SFR	\$1 4.94
571-290-020	SFR	\$1 4.94	571-311-021	SFR	\$1 4.94	571-332-017	SFR	\$1 4.94
571-300-001	MFR5	\$74.70	571-311-022	SFR	\$1 4.94	571-332-018	MFR2	\$29.88
571-300-002	SFR	\$1 4.94	571-311-023	SFR	\$1 4.94	571-332-019	MFR	\$44.82
571-300-003	SFR	\$1 4.94	571-311-024	SFR	\$1 4.94	571-340-001	SFR	\$1 4.94
571-300-004	SFR	\$1 4.94	571-311-025	SFR	\$1 4.94	571-340-002	SFR	\$1 4.94
571-300-005	SFR	\$1 4.94	571-311-026	SFR	\$1 4.94	571-340-003	SFR	\$1 4.94
571-300-006	SFR	\$1 4.94	571-311-027	SFR	\$1 4.94	571-340-004	SFR	\$1 4.94
571-300-007	SFR	\$1 4.94	571-311-028	SFR	\$1 4.94	571-340-005	SFR	\$1 4.94
571-300-008	SFR	\$1 4.94	571-311-029	SFR	\$1 4.94	571-340-006	SFR	\$1 4.94
571-300-009	SFR	\$1 4.94	571-311-030	SFR	\$1 4.94	571-340-007	SFR	\$1 4.94
571-300-010	SFR	\$1 4.94	571-311-031	SFR	\$1 4.94	571-340-008	SFR	\$1 4.94
571-300-011	SFR	\$1 4.94	571-312-001	COM	\$74.70	571-340-009	SFR	\$1 4.94
571-300-012	SFR	\$1 4.94	571-312-003	SFR	\$1 4.94	571-340-010	SFR	\$1 4.94
571-300-013	SFR	\$1 4.94	571-312-004	SFR	\$1 4.94	571-340-011	SFR	\$1 4.94
571-300-014	MFR2	\$29.88	571-312-005	SFR	\$1 4.94	571-340-012	SFR	\$1 4.94
571-300-015	SFR	\$1 4.94	571-312-006	SFR	\$1 4.94	571-340-013	SFR	\$1 4.94
571-300-016	SFR	\$1 4.94	571-312-007	SFR	\$1 4.94	571-340-014	SFR	\$1 4.94
571-300-017	SFR	\$1 4.94	571-312-008	SFR	\$1 4.94	571-340-015	SFR	\$1 4.94
571-300-018	SFR	\$1 4.94	571-312-009	SFR	\$1 4.94	571-340-016	SFR	\$1 4.94
571-300-019	SFR	\$1 4.94	571-312-010	SFR	\$1 4.94	571-340-017	SFR	\$1 4.94
571-300-020	SFR	\$1 4.94	571-312-012	SFR	\$1 4.94	571-340-018	COM	\$74.70
571-300-021	SFR	\$1 4.94	571-312-013	SFR	\$1 4.94	571-340-019	COM	\$74.70
571-300-022	SFR	\$1 4.94	571-320-001	SFR	\$1 4.94	571-340-020	COM	\$74.70
571-300-023	SFR	\$1 4.94	571-320-002	SFR	\$1 4.94	571-340-021	SFR	\$1 4.94
571-300-024	SFR	\$1 4.94	571-320-003	SFR	\$1 4.94	571-340-022	SFR	\$1 4.94
571-300-025	SFR	\$1 4.94	571-320-005	SFR	\$1 4.94	571-340-023	SFR	\$1 4.94
571-300-026	SFR	\$1 4.94	571-320-006	SFR	\$1 4.94	571-340-024	MFR	\$44.82
571-300-027	SFR	\$1 4.94	571-320-007	SFR	\$1 4.94	571-340-025	SFR	\$1 4.94
571-300-028	SFR	\$1 4.94	571-320-008	COM	\$74.70	571-340-026	SFR	\$1 4.94
571-300-029	SFR	\$1 4.94	571-320-009	COM	\$74.70	571-340-027	SFR	\$1 4.94
571-300-030	SFR	\$1 4.94	571-320-010	SFR	\$1 4.94	571-340-028	SFR	\$1 4.94
571-300-031	SFR	\$1 4.94	571-320-011	SFR	\$1 4.94	571-340-029	SFR	\$1 4.94
571-300-032	SFR	\$1 4.94	571-320-012	SFR	\$1 4.94	571-340-030	SFR	\$1 4.94
571-311-002	SFR	\$1 4.94	571-320-013	SFR	\$1 4.94	571-340-031	SFR	\$1 4.94
571-311-003	SFR	\$1 4.94	571-320-014	MFR2	\$29.88	571-340-032	SFR	\$1 4.94
571-311-004	SFR	\$1 4.94	571-331-001	COM	\$74.70	571-340-033	SFR	\$1 4.94
571-311-005	SFR	\$1 4.94	571-331-002	COM	\$74.70	571-340-034	SFR	\$1 4.94
571-311-006	SFR	\$1 4.94	571-331-003	COM	\$74.70	571-340-035	SFR	\$1 4.94
571-311-007	SFR	\$1 4.94	571-332-001	SFR	\$1 4.94	571-340-036	SFR	\$1 4.94
571-311-008	SFR	\$1 4.94	571-332-002	SFR	\$1 4.94	571-350-001	SFR	\$1 4.94
571-311-009	SFR	\$1 4.94	571-332-003	SFR	\$1 4.94	571-350-002	SFR	\$1 4.94
571-311-010	SFR	\$1 4.94	571-332-004	SFR	\$1 4.94	571-350-003	SFR	\$1 4.94
571-311-011	SFR	\$1 4.94	571-332-005	SFR	\$1 4.94	571-350-004	SFR	\$1 4.94
571-311-012	SFR	\$1 4.94	571-332-006	SFR	\$1 4.94	571-350-005	SFR	\$1 4.94
571-311-013	SFR	\$1 4.94	571-332-007	SFR	\$1 4.94	571-350-006	SFR	\$1 4.94
571-311-014	SFR	\$1 4.94	571-332-008	SFR	\$1 4.94	571-350-007	SFR	\$1 4.94
571-311-015	SFR	\$1 4.94	571-332-009	COM	\$74.70	571-350-008	SFR	\$1 4.94
571-311-016	SFR	\$1 4.94	571-332-010	COM	\$74.70	571-350-009	SFR	\$1 4.94
571-311-017	SFR	\$1 4.94	571-332-013	COM	\$74.70	571-350-010	SFR	\$1 4.94
571-311-018	SFR	\$1 4.94	571-332-014	SFR	\$1 4.94	571-350-011	SFR	\$1 4.94

CSA L-100 Countywide Street Lighting Final Annual Report  
Fiscal Year 2016-17

FINAL ROLL

Assessor's Parcel Number	Property Class	FY16-17 Service Charge	Assessor's Parcel Number	Property Class	FY16-17 Service Charge	Assessor's Parcel Number	Property Class	FY16-17 Service Charge
571-350-012	SFR	\$1 4.94	572-012-026	SFR	\$1 4.94	572-024-002	SFR	\$1 4.94
571-350-013	SFR	\$1 4.94	572-012-027	SFR	\$1 4.94	572-024-003	MFR2	\$29.88
571-350-014	SFR	\$1 4.94	572-012-028	SFR	\$1 4.94	572-024-004	SFR	\$1 4.94
571-350-015	MFR2	\$29.88	572-013-001	SFR	\$1 4.94	572-024-005	SFR	\$1 4.94
571-350-016	SFR	\$1 4.94	572-013-002	SFR	\$1 4.94	572-024-006	SFR	\$1 4.94
571-350-017	SFR	\$1 4.94	572-013-003	SFR	\$1 4.94	572-024-007	SFR	\$1 4.94
571-350-018	SFR	\$1 4.94	572-013-004	SFR	\$1 4.94	572-024-008	SFR	\$1 4.94
571-350-019	SFR	\$1 4.94	572-013-005	SFR	\$1 4.94	572-024-009	SFR	\$1 4.94
571-350-020	SFR	\$1 4.94	572-013-006	SFR	\$1 4.94	572-024-010	SFR	\$1 4.94
571-350-021	SFR	\$1 4.94	572-013-007	SFR	\$1 4.94	572-025-001	SFR	\$1 4.94
571-350-022	SFR	\$1 4.94	572-013-008	SFR	\$1 4.94	572-025-002	SFR	\$1 4.94
571-350-023	SFR	\$1 4.94	572-014-001	SFR	\$1 4.94	572-025-003	SFR	\$1 4.94
571-350-024	SFR	\$1 4.94	572-014-002	SFR	\$1 4.94	572-025-004	SFR	\$1 4.94
571-350-025	SFR	\$1 4.94	572-014-003	SFR	\$1 4.94	572-025-005	SFR	\$1 4.94
571-350-026	SFR	\$1 4.94	572-014-004	SFR	\$1 4.94	572-025-006	SFR	\$1 4.94
571-350-027	SFR	\$1 4.94	572-014-005	SFR	\$1 4.94	572-025-007	SFR	\$1 4.94
571-360-001	SFR	\$1 4.94	572-014-007	SFR	\$1 4.94	572-025-008	SFR	\$1 4.94
571-360-003	SFR	\$1 4.94	572-014-008	SFR	\$1 4.94	572-025-009	SFR	\$1 4.94
571-360-004	SFR	\$1 4.94	572-014-009	SFR	\$1 4.94	572-026-001	SFR	\$1 4.94
571-360-005	SFR	\$1 4.94	572-014-015	INST	\$74.70	572-026-002	SFR	\$1 4.94
571-360-006	SFR	\$1 4.94	572-014-016	SFR	\$1 4.94	572-026-003	SFR	\$1 4.94
571-360-007	SFR	\$1 4.94	572-021-001	VSFR	\$7.46	572-026-004	SFR	\$1 4.94
572-011-001	SFR	\$1 4.94	572-021-002	SFR	\$1 4.94	572-026-005	SFR	\$1 4.94
572-011-002	SFR	\$1 4.94	572-021-003	SFR	\$1 4.94	572-026-006	SFR	\$1 4.94
572-011-003	SFR	\$1 4.94	572-021-004	SFR	\$1 4.94	572-026-007	SFR	\$1 4.94
572-011-004	SFR	\$1 4.94	572-021-005	SFR	\$1 4.94	572-026-008	SFR	\$1 4.94
572-011-005	SFR	\$1 4.94	572-021-006	SFR	\$1 4.94	572-026-009	SFR	\$1 4.94
572-011-006	VSFR	\$7.46	572-021-007	SFR	\$1 4.94	572-026-010	SFR	\$1 4.94
572-011-007	SFR	\$1 4.94	572-021-008	SFR	\$1 4.94	572-026-011	SFR	\$1 4.94
572-011-008	SFR	\$1 4.94	572-021-009	SFR	\$1 4.94	572-026-012	SFR	\$1 4.94
572-011-009	SFR	\$1 4.94	572-022-001	SFR	\$1 4.94	572-026-013	SFR	\$1 4.94
572-012-001	SFR	\$1 4.94	572-022-002	SFR	\$1 4.94	572-026-014	SFR	\$1 4.94
572-012-002	SFR	\$1 4.94	572-022-003	SFR	\$1 4.94	572-026-015	SFR	\$1 4.94
572-012-003	SFR	\$1 4.94	572-022-004	SFR	\$1 4.94	572-026-016	SFR	\$1 4.94
572-012-004	SFR	\$1 4.94	572-022-005	SFR	\$1 4.94	572-026-017	SFR	\$1 4.94
572-012-005	SFR	\$1 4.94	572-022-006	SFR	\$1 4.94	572-026-018	SFR	\$1 4.94
572-012-006	SFR	\$1 4.94	572-022-009	SFR	\$1 4.94	572-027-001	SFR	\$1 4.94
572-012-007	SFR	\$1 4.94	572-022-010	SFR	\$1 4.94	572-027-002	SFR	\$1 4.94
572-012-008	SFR	\$1 4.94	572-022-013	MFR2	\$29.88	572-027-003	SFR	\$1 4.94
572-012-009	SFR	\$1 4.94	572-022-014	SFR	\$1 4.94	572-027-004	SFR	\$1 4.94
572-012-011	SFR	\$1 4.94	572-022-015	SFR	\$1 4.94	572-027-005	SFR	\$1 4.94
572-012-012	SFR	\$1 4.94	572-022-016	SFR	\$1 4.94	572-027-006	SFR	\$1 4.94
572-012-013	SFR	\$1 4.94	572-022-017	SFR	\$1 4.94	572-027-007	SFR	\$1 4.94
572-012-014	SFR	\$1 4.94	572-023-001	SFR	\$1 4.94	572-027-008	SFR	\$1 4.94
572-012-015	SFR	\$1 4.94	572-023-002	SFR	\$1 4.94	572-027-009	SFR	\$1 4.94
572-012-016	SFR	\$1 4.94	572-023-003	SFR	\$1 4.94	572-027-010	SFR	\$1 4.94
572-012-020	SFR	\$1 4.94	572-023-004	SFR	\$1 4.94	572-027-011	SFR	\$1 4.94
572-012-021	SFR	\$1 4.94	572-023-005	SFR	\$1 4.94	572-027-012	SFR	\$1 4.94
572-012-022	SFR	\$1 4.94	572-023-006	SFR	\$1 4.94	572-028-001	SFR	\$1 4.94
572-012-023	SFR	\$1 4.94	572-023-007	SFR	\$1 4.94	572-028-002	SFR	\$1 4.94
572-012-024	SFR	\$1 4.94	572-023-008	SFR	\$1 4.94	572-028-003	SFR	\$1 4.94
572-012-025	VSFR	\$7.46	572-024-001	SFR	\$1 4.94	572-028-004	SFR	\$1 4.94

Assessor's Parcel Number	Property Class	FY16-17 Service Charge	Assessor's Parcel Number	Property Class	FY16-17 Service Charge	Assessor's Parcel Number	Property Class	FY16-17 Service Charge
572-028-005	SFR	\$1 4.94	572-034-018	VSFR	\$7.46	572-080-026	SFR	\$1 4.94
572-028-006	SFR	\$1 4.94	572-040-013	INST	\$74.70	572-080-028	SFR	\$1 4.94
572-028-007	SFR	\$1 4.94	572-050-001	SFR	\$1 4.94	572-080-029	VSFR	\$7.46
572-028-008	SFR	\$1 4.94	572-050-002	SFR	\$1 4.94	572-080-030	SFR	\$1 4.94
572-028-009	SFR	\$1 4.94	572-050-005	SFR	\$1 4.94	572-080-031	VSFR	\$7.46
572-028-010	SFR	\$1 4.94	572-050-009	SFR	\$1 4.94	572-080-035	SFR	\$1 4.94
572-028-011	MFR2	\$29.88	572-050-013	SFR	\$1 4.94	572-080-036	SFR	\$1 4.94
572-029-006	VSFR	\$7.46	572-050-016	SFR	\$1 4.94	572-090-001	SFR	\$1 4.94
572-029-007	SFR	\$1 4.94	572-050-017	SFR	\$1 4.94	572-090-002	SFR	\$1 4.94
572-029-008	SFR	\$1 4.94	572-050-020	SFR	\$1 4.94	572-090-003	SFR	\$1 4.94
572-029-009	SFR	\$1 4.94	572-050-021	SFR	\$1 4.94	572-090-004	SFR	\$1 4.94
572-029-011	MFR2	\$29.88	572-050-022	SFR	\$1 4.94	572-090-005	SFR	\$1 4.94
572-029-012	SFR	\$1 4.94	572-050-023	SFR	\$1 4.94	572-090-006	SFR	\$1 4.94
572-031-001	SFR	\$1 4.94	572-050-024	SFR	\$1 4.94	572-090-007	SFR	\$1 4.94
572-031-002	SFR	\$1 4.94	572-050-025	MFR2	\$29.88	572-090-008	SFR	\$1 4.94
572-031-003	SFR	\$1 4.94	572-050-026	SFR	\$1 4.94	572-090-009	SFR	\$1 4.94
572-031-007	INST	\$74.70	572-060-008	SFR	\$1 4.94	572-090-010	SFR	\$1 4.94
572-032-001	SFR	\$1 4.94	572-060-009	SFR	\$1 4.94	572-090-011	SFR	\$1 4.94
572-032-002	SFR	\$1 4.94	572-060-010	SFR	\$1 4.94	572-090-012	SFR	\$1 4.94
572-032-003	SFR	\$1 4.94	572-060-011	SFR	\$1 4.94	572-090-013	SFR	\$1 4.94
572-032-004	SFR	\$1 4.94	572-060-012	SFR	\$1 4.94	572-090-014	SFR	\$1 4.94
572-032-005	SFR	\$1 4.94	572-060-013	SFR	\$1 4.94	572-090-015	SFR	\$1 4.94
572-032-006	SFR	\$1 4.94	572-060-016	SFR	\$1 4.94	572-090-016	SFR	\$1 4.94
572-032-007	SFR	\$1 4.94	572-060-017	SFR	\$1 4.94	572-090-017	SFR	\$1 4.94
572-032-008	SFR	\$1 4.94	572-060-018	SFR	\$1 4.94	572-090-018	SFR	\$1 4.94
572-032-010	SFR	\$1 4.94	572-060-026	SFR	\$1 4.94	572-090-019	SFR	\$1 4.94
572-032-012	SFR	\$1 4.94	572-060-027	SFR	\$1 4.94	572-100-001	SFR	\$1 4.94
572-032-014	SFR	\$1 4.94	572-060-028	SFR	\$1 4.94	572-100-002	SFR	\$1 4.94
572-032-016	SFR	\$1 4.94	572-060-029	SFR	\$1 4.94	572-100-003	SFR	\$1 4.94
572-032-017	SFR	\$1 4.94	572-060-030	SFR	\$1 4.94	572-100-004	SFR	\$1 4.94
572-032-018	VSFR	\$7.46	572-060-031	SFR	\$1 4.94	572-100-005	SFR	\$1 4.94
572-032-020	SFR	\$1 4.94	572-060-032	SFR	\$1 4.94	572-100-006	SFR	\$1 4.94
572-032-023	SFR	\$1 4.94	572-070-001	SFR	\$1 4.94	572-100-007	SFR	\$1 4.94
572-032-024	SFR	\$1 4.94	572-070-002	SFR	\$1 4.94	572-100-008	VSFR	\$7.46
572-032-025	SFR	\$1 4.94	572-070-003	SFR	\$1 4.94	572-100-009	SFR	\$1 4.94
572-033-003	SFR	\$1 4.94	572-070-011	SFR	\$1 4.94	572-100-010	SFR	\$1 4.94
572-033-005	SFR	\$1 4.94	572-070-013	SFR	\$1 4.94	572-100-011	SFR	\$1 4.94
572-033-006	SFR	\$1 4.94	572-070-014	SFR	\$1 4.94	572-100-012	SFR	\$1 4.94
572-033-007	SFR	\$1 4.94	572-070-015	SFR	\$1 4.94	572-100-013	SFR	\$1 4.94
572-033-008	SFR	\$1 4.94	572-070-016	SFR	\$1 4.94	572-100-014	SFR	\$1 4.94
572-033-009	SFR	\$1 4.94	572-070-019	SFR	\$1 4.94	572-100-015	SFR	\$1 4.94
572-034-004	SFR	\$1 4.94	572-070-020	SFR	\$1 4.94	572-100-016	SFR	\$1 4.94
572-034-005	SFR	\$1 4.94	572-080-005	VSFR	\$7.46	572-100-017	SFR	\$1 4.94
572-034-006	SFR	\$1 4.94	572-080-007	SFR	\$1 4.94	572-100-018	SFR	\$1 4.94
572-034-007	SFR	\$1 4.94	572-080-008	SFR	\$1 4.94	572-110-001	SFR	\$1 4.94
572-034-010	SFR	\$1 4.94	572-080-009	SFR	\$1 4.94	572-110-002	SFR	\$1 4.94
572-034-011	SFR	\$1 4.94	572-080-016	SFR	\$1 4.94	572-110-003	SFR	\$1 4.94
572-034-012	SFR	\$1 4.94	572-080-017	VSFR	\$7.46	572-110-004	SFR	\$1 4.94
572-034-014	SFR	\$1 4.94	572-080-018	SFR	\$1 4.94	572-110-005	SFR	\$1 4.94
572-034-015	SFR	\$1 4.94	572-080-023	SFR	\$1 4.94	572-110-006	SFR	\$1 4.94
572-034-016	SFR	\$1 4.94	572-080-024	SFR	\$1 4.94	572-110-007	SFR	\$1 4.94
572-034-017	SFR	\$1 4.94	572-080-025	SFR	\$1 4.94	572-110-008	SFR	\$1 4.94

CSA L-100 Countywide Street Lighting Final Annual Report  
Fiscal Year 2016-17

FINAL ROLL

Assessor's Parcel Number	Property Class	FY16-17 Service Charge	Assessor's Parcel Number	Property Class	FY16-17 Service Charge	Assessor's Parcel Number	Property Class	FY16-17 Service Charge
572-110-009	SFR	\$1 4.94	572-124-014	SFR	\$1 4.94	572-140-019	SFR	\$1 4.94
572-110-010	SFR	\$1 4.94	572-124-015	SFR	\$1 4.94	572-140-022	SFR	\$1 4.94
572-110-011	SFR	\$1 4.94	572-124-016	SFR	\$1 4.94	572-140-025	SFR	\$1 4.94
572-110-012	SFR	\$1 4.94	572-124-017	SFR	\$1 4.94	572-140-027	SFR	\$1 4.94
572-110-013	SFR	\$1 4.94	572-124-018	SFR	\$1 4.94	572-140-028	SFR	\$1 4.94
572-110-014	SFR	\$1 4.94	572-130-001	SFR	\$1 4.94	572-150-001	SFR	\$1 4.94
572-110-015	SFR	\$1 4.94	572-130-002	SFR	\$1 4.94	572-150-002	SFR	\$1 4.94
572-110-016	SFR	\$1 4.94	572-130-003	SFR	\$1 4.94	572-150-003	SFR	\$1 4.94
572-110-017	SFR	\$1 4.94	572-130-004	SFR	\$1 4.94	572-150-004	SFR	\$1 4.94
572-110-018	SFR	\$1 4.94	572-130-005	SFR	\$1 4.94	572-150-005	SFR	\$1 4.94
572-110-019	SFR	\$1 4.94	572-130-006	SFR	\$1 4.94	572-150-006	SFR	\$1 4.94
572-110-020	SFR	\$1 4.94	572-130-007	SFR	\$1 4.94	572-150-007	SFR	\$1 4.94
572-110-021	SFR	\$1 4.94	572-130-008	SFR	\$1 4.94	572-150-008	SFR	\$1 4.94
572-110-022	SFR	\$1 4.94	572-130-009	SFR	\$1 4.94	572-150-009	SFR	\$1 4.94
572-110-023	SFR	\$1 4.94	572-130-010	SFR	\$1 4.94	572-150-010	SFR	\$1 4.94
572-110-024	SFR	\$1 4.94	572-130-011	SFR	\$1 4.94	572-150-011	SFR	\$1 4.94
572-110-025	SFR	\$1 4.94	572-130-012	SFR	\$1 4.94	572-150-012	SFR	\$1 4.94
572-110-029	SFR	\$1 4.94	572-130-013	SFR	\$1 4.94	572-150-013	SFR	\$1 4.94
572-121-003	SFR	\$1 4.94	572-130-014	SFR	\$1 4.94	572-150-015	SFR	\$1 4.94
572-121-004	SFR	\$1 4.94	572-130-015	SFR	\$1 4.94	572-150-016	SFR	\$1 4.94
572-121-005	SFR	\$1 4.94	572-130-016	SFR	\$1 4.94	572-150-017	SFR	\$1 4.94
572-121-006	SFR	\$1 4.94	572-130-017	SFR	\$1 4.94	572-150-018	SFR	\$1 4.94
572-121-007	SFR	\$1 4.94	572-130-018	SFR	\$1 4.94	572-150-019	SFR	\$1 4.94
572-121-008	SFR	\$1 4.94	572-130-019	SFR	\$1 4.94	572-150-020	SFR	\$1 4.94
572-122-001	SFR	\$1 4.94	572-130-020	SFR	\$1 4.94	572-150-021	SFR	\$1 4.94
572-122-002	SFR	\$1 4.94	572-130-021	SFR	\$1 4.94	572-150-022	SFR	\$1 4.94
572-122-003	SFR	\$1 4.94	572-130-022	SFR	\$1 4.94	572-150-023	SFR	\$1 4.94
572-122-004	SFR	\$1 4.94	572-130-023	SFR	\$1 4.94	572-150-024	SFR	\$1 4.94
572-122-005	SFR	\$1 4.94	572-130-024	SFR	\$1 4.94	572-150-025	SFR	\$1 4.94
572-122-006	SFR	\$1 4.94	572-130-025	SFR	\$1 4.94	572-150-026	SFR	\$1 4.94
572-122-007	SFR	\$1 4.94	572-130-026	SFR	\$1 4.94	572-150-027	SFR	\$1 4.94
572-122-008	SFR	\$1 4.94	572-130-027	SFR	\$1 4.94	572-150-028	SFR	\$1 4.94
572-122-009	SFR	\$1 4.94	572-130-028	SFR	\$1 4.94	572-150-029	SFR	\$1 4.94
572-122-010	SFR	\$1 4.94	572-130-029	SFR	\$1 4.94	572-150-030	SFR	\$1 4.94
572-122-011	SFR	\$1 4.94	572-130-030	SFR	\$1 4.94	572-150-031	SFR	\$1 4.94
572-123-001	SFR	\$1 4.94	572-140-001	SFR	\$1 4.94	572-160-001	SFR	\$1 4.94
572-123-002	SFR	\$1 4.94	572-140-002	SFR	\$1 4.94	572-160-002	SFR	\$1 4.94
572-123-003	SFR	\$1 4.94	572-140-004	SFR	\$1 4.94	572-160-003	SFR	\$1 4.94
572-123-004	SFR	\$1 4.94	572-140-005	SFR	\$1 4.94	572-160-004	SFR	\$1 4.94
572-124-001	SFR	\$1 4.94	572-140-006	SFR	\$1 4.94	572-160-005	SFR	\$1 4.94
572-124-002	SFR	\$1 4.94	572-140-007	SFR	\$1 4.94	572-160-006	SFR	\$1 4.94
572-124-003	SFR	\$1 4.94	572-140-008	SFR	\$1 4.94	572-160-010	SFR	\$1 4.94
572-124-004	SFR	\$1 4.94	572-140-009	SFR	\$1 4.94	572-160-011	SFR	\$1 4.94
572-124-005	SFR	\$1 4.94	572-140-010	SFR	\$1 4.94	572-160-012	SFR	\$1 4.94
572-124-006	SFR	\$1 4.94	572-140-011	SFR	\$1 4.94	572-160-013	SFR	\$1 4.94
572-124-007	SFR	\$1 4.94	572-140-012	SFR	\$1 4.94	572-160-014	SFR	\$1 4.94
572-124-008	SFR	\$1 4.94	572-140-013	SFR	\$1 4.94	572-160-015	SFR	\$1 4.94
572-124-009	SFR	\$1 4.94	572-140-014	SFR	\$1 4.94	572-160-016	SFR	\$1 4.94
572-124-010	SFR	\$1 4.94	572-140-015	SFR	\$1 4.94	572-160-018	SFR	\$1 4.94
572-124-011	SFR	\$1 4.94	572-140-016	SFR	\$1 4.94	572-160-023	SFR	\$1 4.94
572-124-012	SFR	\$1 4.94	572-140-017	SFR	\$1 4.94	572-160-024	SFR	\$1 4.94
572-124-013	SFR	\$1 4.94	572-140-018	SFR	\$1 4.94	572-160-025	SFR	\$1 4.94

Assessor's Parcel Number	Property Class	FY16-17 Service Charge	Assessor's Parcel Number	Property Class	FY16-17 Service Charge	Assessor's Parcel Number	Property Class	FY16-17 Service Charge
572-160-026	SFR	\$1 4.94	572-181-006	SFR	\$1 4.94	572-190-009	SFR	\$1 4.94
572-160-027	SFR	\$1 4.94	572-181-007	SFR	\$1 4.94	572-190-010	SFR	\$1 4.94
572-160-028	SFR	\$1 4.94	572-181-008	SFR	\$1 4.94	572-190-011	SFR	\$1 4.94
572-160-029	SFR	\$1 4.94	572-181-009	SFR	\$1 4.94	572-190-012	SFR	\$1 4.94
572-160-030	SFR	\$1 4.94	572-181-010	SFR	\$1 4.94	572-190-013	SFR	\$1 4.94
572-160-032	SFR	\$1 4.94	572-181-011	SFR	\$1 4.94	572-201-002	SFR	\$1 4.94
572-170-001	SFR	\$1 4.94	572-181-013	SFR	\$1 4.94	572-201-003	SFR	\$1 4.94
572-170-002	SFR	\$1 4.94	572-181-014	SFR	\$1 4.94	572-201-004	SFR	\$1 4.94
572-170-003	SFR	\$1 4.94	572-181-015	SFR	\$1 4.94	572-201-005	SFR	\$1 4.94
572-170-004	SFR	\$1 4.94	572-181-016	VSFR	\$7.46	572-201-006	SFR	\$1 4.94
572-170-005	SFR	\$1 4.94	572-181-017	SFR	\$1 4.94	572-201-007	SFR	\$1 4.94
572-170-006	SFR	\$1 4.94	572-181-019	SFR	\$1 4.94	572-201-008	SFR	\$1 4.94
572-170-007	SFR	\$1 4.94	572-181-020	SFR	\$1 4.94	572-201-009	SFR	\$1 4.94
572-170-008	SFR	\$1 4.94	572-181-022	SFR	\$1 4.94	572-201-010	SFR	\$1 4.94
572-170-009	SFR	\$1 4.94	572-181-023	SFR	\$1 4.94	572-201-011	SFR	\$1 4.94
572-170-011	SFR	\$1 4.94	572-181-024	SFR	\$1 4.94	572-201-012	SFR	\$1 4.94
572-170-012	SFR	\$1 4.94	572-181-025	SFR	\$1 4.94	572-201-013	SFR	\$1 4.94
572-170-013	SFR	\$1 4.94	572-181-026	SFR	\$1 4.94	572-201-014	SFR	\$1 4.94
572-170-014	SFR	\$1 4.94	572-181-027	SFR	\$1 4.94	572-201-015	SFR	\$1 4.94
572-170-015	SFR	\$1 4.94	572-181-029	SFR	\$1 4.94	572-201-016	SFR	\$1 4.94
572-170-016	SFR	\$1 4.94	572-181-030	SFR	\$1 4.94	572-201-019	SFR	\$1 4.94
572-170-017	SFR	\$1 4.94	572-181-031	SFR	\$1 4.94	572-201-020	SFR	\$1 4.94
572-170-018	SFR	\$1 4.94	572-181-032	SFR	\$1 4.94	572-201-021	VSFR	\$7.46
572-170-019	SFR	\$1 4.94	572-181-033	SFR	\$1 4.94	572-202-004	SFR	\$1 4.94
572-170-020	SFR	\$1 4.94	572-181-034	SFR	\$1 4.94	572-202-005	SFR	\$1 4.94
572-170-021	SFR	\$1 4.94	572-181-035	SFR	\$1 4.94	572-202-006	SFR	\$1 4.94
572-170-022	SFR	\$1 4.94	572-181-036	VSFR	\$7.46	572-202-007	SFR	\$1 4.94
572-170-023	SFR	\$1 4.94	572-181-037	SFR	\$1 4.94	572-202-008	SFR	\$1 4.94
572-170-024	SFR	\$1 4.94	572-181-038	SFR	\$1 4.94	572-202-009	SFR	\$1 4.94
572-170-025	SFR	\$1 4.94	572-181-039	VSFR	\$7.46	572-202-010	SFR	\$1 4.94
572-170-026	SFR	\$1 4.94	572-181-040	SFR	\$1 4.94	572-202-012	SFR	\$1 4.94
572-170-028	SFR	\$1 4.94	572-182-001	SFR	\$1 4.94	572-202-013	SFR	\$1 4.94
572-170-029	SFR	\$1 4.94	572-182-002	SFR	\$1 4.94	572-202-014	SFR	\$1 4.94
572-170-030	SFR	\$1 4.94	572-182-003	SFR	\$1 4.94	572-202-015	SFR	\$1 4.94
572-170-031	SFR	\$1 4.94	572-182-004	MFR2	\$29.88	572-202-016	SFR	\$1 4.94
572-170-032	SFR	\$1 4.94	572-182-007	SFR	\$1 4.94	572-202-020	SFR	\$1 4.94
572-170-033	SFR	\$1 4.94	572-182-008	SFR	\$1 4.94	572-202-023	SFR	\$1 4.94
572-170-034	SFR	\$1 4.94	572-182-009	SFR	\$1 4.94	572-202-024	SFR	\$1 4.94
572-170-035	SFR	\$1 4.94	572-182-010	SFR	\$1 4.94	572-202-025	SFR	\$1 4.94
572-170-037	SFR	\$1 4.94	572-182-013	SFR	\$1 4.94	572-202-026	SFR	\$1 4.94
572-170-038	SFR	\$1 4.94	572-182-014	SFR	\$1 4.94	572-202-027	SFR	\$1 4.94
572-170-039	SFR	\$1 4.94	572-182-015	SFR	\$1 4.94	572-202-029	SFR	\$1 4.94
572-170-040	SFR	\$1 4.94	572-182-016	SFR	\$1 4.94	572-202-032	SFR	\$1 4.94
572-170-041	SFR	\$1 4.94	572-182-017	SFR	\$1 4.94	572-203-001	SFR	\$1 4.94
572-170-042	SFR	\$1 4.94	572-190-001	SFR	\$1 4.94	572-203-002	SFR	\$1 4.94
572-170-043	SFR	\$1 4.94	572-190-002	SFR	\$1 4.94	572-203-003	SFR	\$1 4.94
572-170-044	SFR	\$1 4.94	572-190-003	SFR	\$1 4.94	572-203-004	SFR	\$1 4.94
572-170-045	SFR	\$1 4.94	572-190-004	SFR	\$1 4.94	572-203-007	SFR	\$1 4.94
572-181-002	SFR	\$1 4.94	572-190-005	SFR	\$1 4.94	572-203-008	SFR	\$1 4.94
572-181-003	SFR	\$1 4.94	572-190-006	SFR	\$1 4.94	572-203-009	SFR	\$1 4.94
572-181-004	SFR	\$1 4.94	572-190-007	SFR	\$1 4.94	572-203-010	SFR	\$1 4.94
572-181-005	SFR	\$1 4.94	572-190-008	SFR	\$1 4.94	572-203-011	SFR	\$1 4.94

Assessor's Parcel Number	Property Class	FY16-17 Service Charge	Assessor's Parcel Number	Property Class	FY16-17 Service Charge	Assessor's Parcel Number	Property Class	FY16-17 Service Charge
572-203-012	VSFR	\$7.46	572-222-011	SFR	\$14.94	572-232-009	SFR	\$14.94
572-203-013	SFR	\$14.94	572-222-012	SFR	\$14.94	572-232-010	SFR	\$14.94
572-203-014	SFR	\$14.94	572-222-013	SFR	\$14.94	572-232-011	SFR	\$14.94
572-203-015	SFR	\$14.94	572-222-014	SFR	\$14.94	572-232-012	SFR	\$14.94
572-203-016	SFR	\$14.94	572-222-015	SFR	\$14.94	572-232-013	SFR	\$14.94
572-203-017	SFR	\$14.94	572-222-016	SFR	\$14.94	572-232-014	SFR	\$14.94
572-203-018	SFR	\$14.94	572-222-017	SFR	\$14.94	572-232-015	SFR	\$14.94
572-203-019	SFR	\$14.94	572-222-018	SFR	\$14.94	572-232-016	SFR	\$14.94
572-203-020	SFR	\$14.94	572-222-019	SFR	\$14.94	572-232-017	SFR	\$14.94
572-203-021	SFR	\$14.94	572-222-020	SFR	\$14.94	572-232-018	SFR	\$14.94
572-203-022	SFR	\$14.94	572-222-021	SFR	\$14.94	572-232-019	SFR	\$14.94
572-203-023	SFR	\$14.94	572-222-022	SFR	\$14.94	572-232-020	SFR	\$14.94
572-203-024	SFR	\$14.94	572-222-023	INST	\$74.70	572-232-021	SFR	\$14.94
572-203-025	SFR	\$14.94	572-222-025	VSFR	\$7.46	572-232-022	SFR	\$14.94
572-203-028	VSFR	\$7.46	572-222-026	SFR	\$14.94	572-232-023	SFR	\$14.94
572-203-029	SFR	\$14.94	572-231-001	SFR	\$14.94	572-232-024	SFR	\$14.94
572-204-001	SFR	\$14.94	572-231-002	SFR	\$14.94	572-232-025	SFR	\$14.94
572-204-002	SFR	\$14.94	572-231-003	SFR	\$14.94	572-232-026	SFR	\$14.94
572-204-003	SFR	\$14.94	572-231-004	SFR	\$14.94	572-233-001	SFR	\$14.94
572-204-004	SFR	\$14.94	572-231-005	SFR	\$14.94	572-233-002	SFR	\$14.94
572-204-005	SFR	\$14.94	572-231-006	SFR	\$14.94	572-233-003	SFR	\$14.94
572-204-006	SFR	\$14.94	572-231-007	SFR	\$14.94	572-233-004	SFR	\$14.94
572-204-007	SFR	\$14.94	572-231-008	SFR	\$14.94	572-233-005	SFR	\$14.94
572-204-008	SFR	\$14.94	572-231-009	SFR	\$14.94	572-233-006	SFR	\$14.94
572-204-009	SFR	\$14.94	572-231-010	VSFR	\$7.46	572-233-007	SFR	\$14.94
572-204-010	SFR	\$14.94	572-231-011	SFR	\$14.94	572-233-008	SFR	\$14.94
572-204-011	SFR	\$14.94	572-231-012	SFR	\$14.94	572-233-009	SFR	\$14.94
572-204-012	SFR	\$14.94	572-231-013	SFR	\$14.94	572-233-010	SFR	\$14.94
572-204-013	SFR	\$14.94	572-231-014	SFR	\$14.94	572-233-011	SFR	\$14.94
572-204-014	SFR	\$14.94	572-231-015	SFR	\$14.94	572-233-012	SFR	\$14.94
572-204-015	SFR	\$14.94	572-231-016	SFR	\$14.94	572-233-013	SFR	\$14.94
572-204-016	SFR	\$14.94	572-231-017	SFR	\$14.94	572-233-014	SFR	\$14.94
572-204-017	SFR	\$14.94	572-231-018	SFR	\$14.94	572-233-015	SFR	\$14.94
572-204-018	SFR	\$14.94	572-231-019	SFR	\$14.94	572-233-016	SFR	\$14.94
572-204-019	SFR	\$14.94	572-231-020	SFR	\$14.94	572-234-001	SFR	\$14.94
572-204-020	SFR	\$14.94	572-231-021	SFR	\$14.94	572-234-002	SFR	\$14.94
572-210-002	SFR	\$14.94	572-231-022	SFR	\$14.94	572-234-003	SFR	\$14.94
572-221-001	SFR	\$14.94	572-231-023	SFR	\$14.94	572-234-004	SFR	\$14.94
572-221-003	SFR	\$14.94	572-231-024	SFR	\$14.94	572-234-005	SFR	\$14.94
572-221-004	SFR	\$14.94	572-231-025	SFR	\$14.94	572-234-006	SFR	\$14.94
572-221-005	SFR	\$14.94	572-231-026	SFR	\$14.94	572-234-007	SFR	\$14.94
572-221-006	SFR	\$14.94	572-231-027	SFR	\$14.94	572-240-001	INST	\$74.70
572-221-007	SFR	\$14.94	572-231-028	SFR	\$14.94	572-240-009	INST	\$74.70
572-221-008	VSFR	\$7.46	572-231-029	SFR	\$14.94	572-240-010	INST	\$74.70
572-222-003	SFR	\$14.94	572-232-001	SFR	\$14.94	572-240-011	INST	\$74.70
572-222-004	SFR	\$14.94	572-232-002	SFR	\$14.94	573-091-002	SFR	\$14.94
572-222-005	SFR	\$14.94	572-232-003	SFR	\$14.94	573-091-003	SFR	\$14.94
572-222-006	SFR	\$14.94	572-232-004	SFR	\$14.94	573-091-004	SFR	\$14.94
572-222-007	SFR	\$14.94	572-232-005	SFR	\$14.94	573-091-007	SFR	\$14.94
572-222-008	SFR	\$14.94	572-232-006	SFR	\$14.94	573-091-008	SFR	\$14.94
572-222-009	SFR	\$14.94	572-232-007	SFR	\$14.94	573-091-009	SFR	\$14.94
572-222-010	SFR	\$14.94	572-232-008	SFR	\$14.94	573-092-001	SFR	\$14.94

Assessor's Parcel Number	Property Class	FY16-17 Service Charge
573-092-002	SFR	\$14.94
573-092-003	SFR	\$14.94
573-092-004	SFR	\$14.94
573-093-001	SFR	\$14.94
573-093-002	SFR	\$14.94
573-093-003	SFR	\$14.94
573-093-004	SFR	\$14.94
573-093-005	SFR	\$14.94
573-093-006	SFR	\$14.94
573-093-011	SFR	\$14.94
573-093-012	SFR	\$14.94
573-093-013	SFR	\$14.94
573-093-014	SFR	\$14.94
573-093-015	SFR	\$14.94
573-093-016	SFR	\$14.94
573-093-017	SFR	\$14.94

Total Parcels: 38,080

Total  
Assessment: \$609,227.78





Contra  
Costa  
County

To: Board of Supervisors  
From: Julia R. Bueren, Public Works Director/Chief Engineer  
Date: July 19, 2016

Subject: ADOPT Resolution Confirming Fiscal Year 2016-2017 Final Annual Report in County Service Area M-30 and levying the assessment charges (Danville area)

---

**RECOMMENDATION(S):**

1. ACCEPT the filing of the Fiscal Year 2016-2017 Final Annual Report on assessment charges in County Service Area (CSA) M-30 ("Final Annual Report"), a copy of which is attached.
2. ADOPT Resolution No. 2016/418, confirming the Final Annual Report and levying the assessment charges set forth in the report.
3. DIRECT the Clerk of the Board to file certified copies of the Final Annual Report and Resolution No. 2016/418 with the County Auditor-Controller.
4. DIRECT the County Auditor-Controller to include the assessment charges on the assessment roll for Fiscal Year 2016-2017, the assessment charge for each parcel to appear as a separate item on the tax bill, pursuant to County Ordinance Code section 1012-2.614.

---

APPROVE

OTHER

RECOMMENDATION OF CNTY ADMINISTRATOR

RECOMMENDATION OF BOARD  
COMMITTEE

---

Action of Board On: **07/19/2016**  APPROVED AS RECOMMENDED  OTHER

Clerks Notes:

**VOTE OF SUPERVISORS**

I hereby certify that this is a true and correct copy of an action taken and entered on the minutes of the Board of Supervisors on the date shown.

ATTESTED: July 19, 2016

Contact: Susan Cohen, (925)  
313-2160

David J. Twa, County Administrator and Clerk of the Board of Supervisors

By: , Deputy

cc: L. Strobel, County Administrator, R. Campbell, Auditor Controller, S. Anderson, County Counsel, G. Kramer, County Assessor, J. Francisco, Francisco & Associates, W. Lai, Engineering Services Division Manager, J. Duffy, Special Districts, J. Chen, Senior Civil Engineer, Engineering Services

### FISCAL IMPACT:

The levy of the annual assessment charges in CSA M-30 will provide revenues for police services, park and roadside landscape maintenance, public street maintenance and street lighting services. The CSA M-30 annual total assessment was \$41,559.18 for Fiscal Year 2015-2016 and will be \$44,789.60 in Fiscal Year 2016-2017. This increase is based on a combination of 2% increase factor as outlined in the CSA M-30's formation document plus change in the San Francisco Bay Area - All Urban Consumers Price Index. The number of developed parcels increased from 39 to 40. The assessment charge per parcel for CSA M-30 was \$1,065.62 for Fiscal Year 2015-2016 and will be \$1,119.74 for Fiscal Year 2016-2017.

### BACKGROUND:

The maximum service charge may be adjusted annually to reflect the prior year's change in the Consumer Price Index (CPI) for All Urban Consumers plus two percent (2%).

On June 7, 2016, the Board of Supervisors conducted a public hearing and adopted Resolution No. 2016/347 confirming the Fiscal Year 2016-2017 Tentative Annual Report on proposed assessment charges for CSA M-30. CSA M-30 provides police services, park and roadside landscape maintenance, public street maintenance and street lighting services.

On July 1, 2016, the County Assessor released the official assessment roll for Contra Costa County for Fiscal Year 2016-2017. Thereafter, pursuant to Section 1012-2.612 of the County Ordinance Code, the Public Works Director directed staff to determine whether the Tentative Annual Report required revision in order to conform to the official assessment roll. Any change to an estimated basic assessment charge or estimated assessment charge in a Tentative Annual Report may be based only on changes in ownership, changes of address, the subdivision of an existing parcel or changes in the use code of a parcel. Upon review of the official assessment roll, staff determined that no revisions were required. The Tentative Annual Report is the Final Annual Report.

The Board may confirm the Final Annual Report by resolution. Resolution No. 2016/418 serves to confirm the Final Annual Report and constitutes the levy of the assessment charge for Fiscal Year 2016-2017.

### CONSEQUENCE OF NEGATIVE ACTION:

If a resolution confirming the Fiscal Year 2016-2017 Final Annual Report is not adopted, assessment charges for CSA M-30 would not be levied or collected in Fiscal Year 2016-2017. Therefore, CSA M-30 would be unable to provide police services, park and roadside landscape maintenance, public street maintenance and street lighting services and an alternate source of funding would have to be identified.

### ATTACHMENTS

Resolution No. 2016/418

CSAM-30\_16-17FAR

**THE BOARD OF SUPERVISORS OF CONTRA COSTA COUNTY, CALIFORNIA**  
**and for Special Districts, Agencies and Authorities Governed by the Board**

Adopted this Resolution on 07/19/2016 by the following vote:

**AYE:**

**NO:**

**ABSENT:**

**ABSTAIN:**

**RECUSE:**



**Resolution No. 2016/418**

IN THE MATTER OF: Confirmation of Fiscal Year 2016-2017 Final Annual Report for County Service Area M-30 and levy of assessment charges (Alamo Springs)

WHEREAS, the Board on June 7, 2016 adopted Resolution No. 2016/347, confirming the Fiscal Year 2016-2017 Tentative Annual Report for County Service Area (CSA) M-30. WHEREAS, the Public Works Director has presented to the Board a Fiscal Year 2016-2017 Final Annual Report conforming to the County's official assessment roll for Fiscal Year 2016-2017, pursuant to County Ordinance Code section 1012-2.612; and WHEREAS, the Board has reviewed and finds no cause to modify the Final Annual Report.

NOW, THEREFORE, BE IT RESOLVED that the Board hereby CONFIRMS the Fiscal Year 2016-2017 Final Annual Report for CSA M-30 as presented and DECLARES that this Resolution constitutes the levy of the assessment charges therein for Fiscal Year 2016-2017.

I hereby certify that this is a true and correct copy of an action taken and entered on the minutes of the Board of Supervisors on the date shown.

**Contact: Susan Cohen, (925) 313-2160**

**ATTESTED: July 19, 2016**

David J. Twa, County Administrator and Clerk of the Board of Supervisors

By: , Deputy

**cc:** L. Strobel, County Administrator, R. Campbell, Auditor Controller, S. Anderson, County Counsel, G. Kramer, County Assessor, J. Francisco, Francisco & Associates, W. Lai, Engineering Services Division Manager, J. Duffy, Special Districts, J. Chen, Senior Civil Engineer, Engineering Services

**FINAL ANNUAL REPORT  
FISCAL YEAR 2016-2017**

**CONTRA COSTA COUNTY SERVICE AREA M-30  
(Danville)**

**July 19, 2016**



**Board of Supervisors**

John Gioia, District 1  
Candace Andersen, District 2  
Mary Piepho, District 3  
Karen Mitchoff, District 4  
Federal Glover, District 5

Prepared by  
**Contra Costa County  
Public Works Department**

**BACKGROUND INFORMATION**

In August 1989, the Town of Danville (“Town”) and the County of Contra Costa (“County”) entered into a Memorandum of Agreement to undertake a joint-jurisdiction General Plan and project review for the Alamo Springs Project (“Project”), which is located north of Interstate 680 off of Alamo Springs Drive. The project provides for the development of 53 single family homes, of which 11 are located within the Town of Danville and 42 remain in the unincorporated portion of Contra Costa County. A map of the general location of this development is shown below:

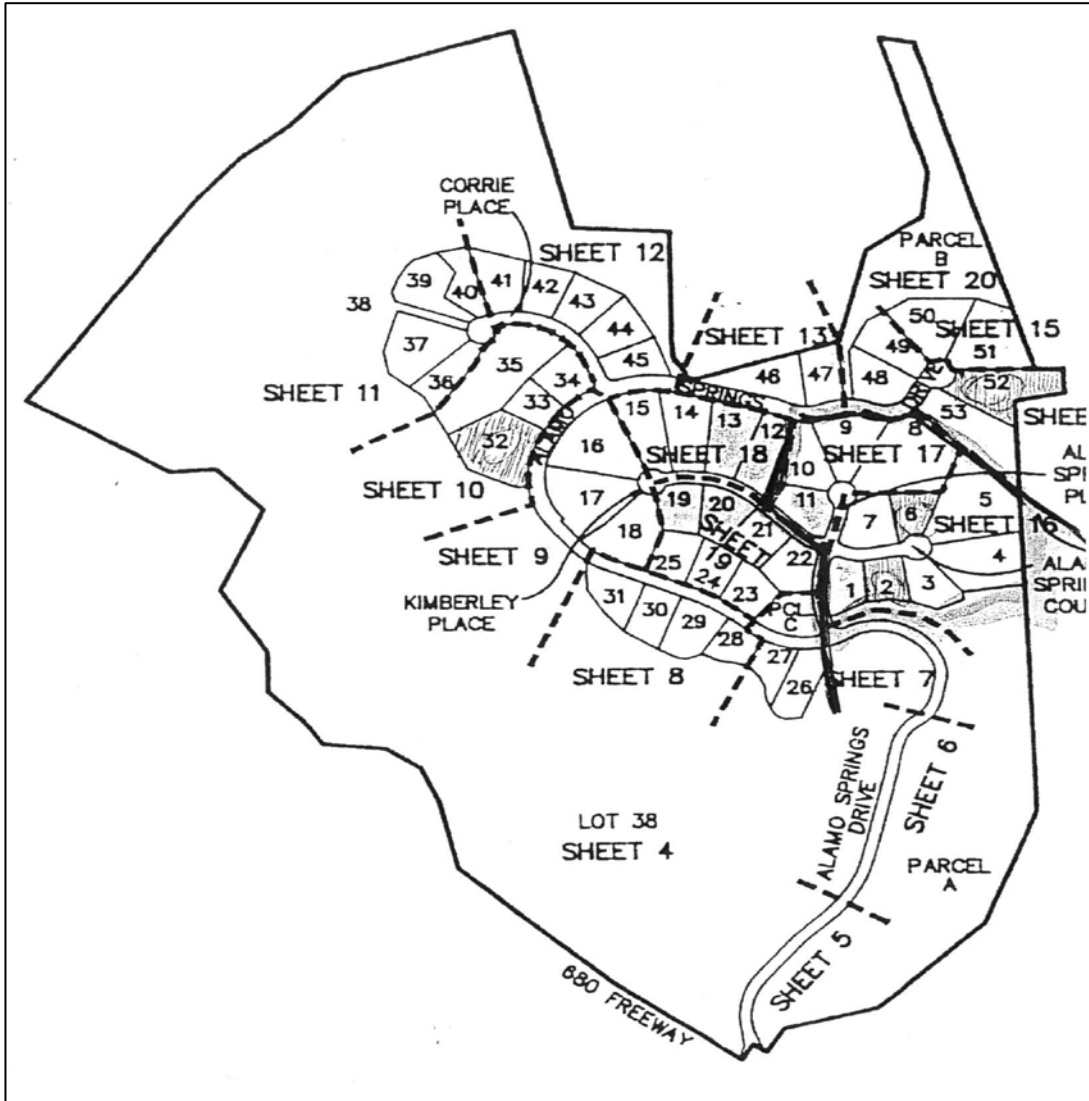

After certification of an Environmental Impact Report (EIR) for the Project, the Board of Supervisors on December 8, and 15, 1992, approved the Project. The unincorporated area of the Project was simultaneously rezoned to a planned unit development. On January 23, 1996, the Town and County entered into a new Memorandum of Agreement, superseding the August 1989 Memorandum of Agreement, to establish procedures for joint review and approval of the project.

During the planning process, it was decided that the Town would provide extended services in the form of police, public street maintenance, park and roadside landscape maintenance to the

***CSA M-30 Alamo Springs Final Annual Report  
Fiscal Year 2016-2017***

---

homes in the unincorporated area. Public Street lighting would be provided by Contra Costa County. It was decided that a benefit assessment or service charge collected on the property tax bills via a County Service Area was the best funding mechanism to pay for the increased services.

The services provided by CSA M-30 are:

1. **Police Services.** All of the police services provided to Town residents by Town police, including without limitation, community services, crime prevention, investigation, patrol, and traffic enforcement.
2. **Park and Roadside Landscape Service.** All of the park and roadside landscape services provided to Town residents including without limitation, maintenance of parks and other public facilities, such as the Danville Library and Community Center, and maintenance of all roadside and median landscaping.
3. **Public Street Maintenance.** All of the public street maintenance, including without limitation, repair and replacement of asphalt on public streets, crack sealing and other maintenance measures to protect and prolong the life of the public streets, repair and replacement of street signs, stop signs, etc.
4. **Street Lighting.** The operation, maintenance and servicing of public street lights and appurtenant facilities as required to provide safe lighting along public streets. This maintenance is provided by Contra Costa County.

On September 3, 1997, the Danville Town Council adopted Resolution No. 124-97, requesting that the Contra Costa County Local Agency Formation Commission (“LAFCO”) approve formation of County Service Area (CSA) M-30. On November 17, 1997, LAFCO approved the formation of CSA M-30.

On May 5, 1998 the Board of Supervisors conducted a public hearing and subsequently approved Resolution 1998/235 which authorized the annual levy of assessments on the parcels located within CSA M-30 to fund extended public services.

**CURRENT ANNUAL ADMINISTRATION**

Pursuant to County Ordinance Section 1012-2.6, former County Service Area Law (California Government Code Section 25210.77a), and current County Service Area Law (California Government Code Section 24210.3, subd. (d)), the Tentative Annual Report has been filed with the Clerk of the Board of Supervisors, public notice has been completed as required, and the Board will conduct a Public Hearing and then make a determination on each estimated service charge in the tentative report. Contra Costa Board of Supervisors will review the Tentative Annual Report in accordance with Resolution No. 2016/347, on June 7, 2016, and conduct a Public Hearing in connection with the proceedings for CSA M-30.

Upon adoption of the Final Annual Report by the Board of Supervisors, the charges contained herein will be collected on the property tax roll of Contra Costa County in the same manner, by the same persons, at the same time as, and together with the County's property taxes.

**Legal Authority**

As required by County Ordinance Section 1012-2.6, former County Service Area Law (California Government Code Section 25210.77a), and current County Service Area Law (California Government Code Section 24210.3, subd. (d)), the Tentative Annual Report includes the following minimum information as shown in the Service Charge Roll:

1. a description of each parcel of real property receiving the miscellaneous extended service;
2. the basic service charge;
3. the estimated amount of the service charge for each parcel for such year; and
4. a parcel list identifying each parcel receiving services that allows parcel owners to find their property on the list and determine the proposed charge.

This annual report also includes the following additional information to allow the reader to better understand what services are being paid for, what is the total annual cost for the services provided, and how the cost of services are spread to each individual parcel:

1. Estimate of Annual Cost; and
2. Method of Apportionment.



**CSA M-30 Alamo Springs Final Annual Report  
Fiscal Year 2016-2017**

---

**ESTIMATE OF ANNUAL COST**

The Fiscal Year 2015-16 projected and Fiscal Year 2016-17 proposed revenues and expenditures are shown in below. A special fund has been set up for the collection of revenues and expenditures for CSA M-30. Incidental expenses including administration, engineering fees, legal fees and all other costs associated with the extended services may also be included.

When CSA M-30 was formed, a financial analysis was performed to provide the framework for an operating budget for the proposed services. This was based on the estimated expenses for each service component (police, parks and roadside landscape, street maintenance, and street lighting). Revenues collected from the benefit assessment or service charge shall be used only for the expenditures represented in this report. Any balance remaining on July 1 at the end of the fiscal year must be carried over to the next fiscal year.

<b>CSA M-30 Alamo Springs-Danville Fund 249900 Org 7499</b>	<b>FY 2015-16 Projected</b>	<b>FY 2016-17 Proposed</b>
<b>Beginning Fund Balance</b>	<b>\$ 5,115.32</b>	<b>\$ 2,925.88</b>
<b>Revenue:</b>		
Taxes and Assessment	40,493.56	\$44,789.60
<b>TOTAL CURRENT REVENUE</b>	<b>\$ 40,493.56</b>	<b>\$ 44,789.60</b>
<b>Total Revenue + Carryover:</b>	<b>\$ 45,608.88</b>	<b>\$ 47,715.48</b>
<b>Expenditures:</b>		
Publications & Legal Notices	200.00	200.00
Town of Danville /Professional/Specialized Svcs (Non-County)	27,600.00	34,015.48
Transfer to CSA L-100	400.00	400.00
Tax & Assessment Fees	283.00	300.00
County Counsel	200.00	200.00
Public Works Labor	4,000.00	4,000.00
Transfers - Gov/Gov	10,000.00	8,600.00
Other		
<b>Total Expenditures</b>	<b>\$ 42,683.00</b>	<b>\$ 47,715.48</b>
<b>FUND BALANCE AVAILABLE</b>	<b>\$ 2,925.88</b>	<b>\$ -</b>

## **METHOD OF APPORTIONMENT**

### **Special vs. General Benefit**

On November 5, 1996 California voters approved Proposition 218 entitled "Right to Vote On Taxes Act" which added Articles XIII C and XIII D to the California Constitution. While its title refers only to taxes, Proposition 218 establishes new procedural requirements for fees, charges and benefit assessments.

These new procedures stipulate that even if charges or benefit assessments are initially exempt from Proposition 218, future increases in the charges or benefit assessments must comply with the provisions of Proposition 218. However, if the increase in the charge or benefit assessment were anticipated in the charge or benefit assessment formula (e.g., consumer price index increase or a predetermined cap) then the increase in the charge or benefit assessment would be in compliance with the intent and provisions of Proposition 218.

Proposition 218 provides that "only special benefits are assessable" and defines a special benefit as a particular and distinct benefit conferred on real property and not a general benefit received by the public at large. The extended public services provided within CSA M-30 are deemed a special benefit and only serve the parcels located within the boundaries of the District. Without the services, the 42 homes located in the unincorporated area would receive standard County police services, limited park and roadside landscape services, limited public street maintenance and no County public street lighting. Standard County police services are characterized by 1.1 officers per 1,000 residents, and traffic enforcement would be provided by the California Highway Patrol on an as requested basis. Therefore the services in CSA M-30 are 100% special benefit to the 42 parcels within the CSA.

### **Methodology**

The total operation and maintenance costs for the extended public services are apportioned in accordance with the methodology that is consistent with standard practices.

Since the service charge is levied on the owners of properties as shown on the tax rolls, the final charges must be assigned by Assessor's Parcel Number. The 42 parcels of the Project that make up CSA M-30 are all designated for residential use. The projects CC&R's require that most parcels be developed with a main residential unit of at least 3,500 square feet. While the parcel sizes vary, they all have substantially the same size building pads. It is anticipated that homes built on these lots will be similar in size and that the size of families who live in these homes will be similar. For these reasons, the need for, and the use of each of the Services (miscellaneous police, park and roadside landscaping maintenance, public street maintenance and County public street lighting) will be substantially the same for each parcel. Therefore, the same service charge will be levied on each developed parcel within CSA M-30. In order for a parcel to be classified as developed, a building permit must be issued prior to April 30.

The methodology for calculating the service charge per parcel for each of the Services is similar.

In Fiscal Year 1997/98 the service charge per parcel was set at \$467.13 per parcel. To determine the cost per parcel, the total budget for providing service to the current total service area was divided by the total number of parcels or units within the current service area. Please refer to

***CSA M-30 Alamo Springs Final Annual Report  
Fiscal Year 2016-2017***

---

Contra Costa County Resolution 1998-235 for a detailed report that includes the initial calculation of this service charge.

The maximum service charge may be adjusted annually to reflect the prior year's change in the Consumer Price Index (CPI) for All Urban Consumers for San Francisco-Oakland-San Jose plus two percent (2%). The base CPI index to be used for future calculations is April 1997 (159.6). Any change in the rate per developed parcel, which is the result of the change in the CPI shall not be deemed an increase in the service charge subject to the requirements of Proposition 218.

**Rate**

For Fiscal Year 2016-17 the allowed maximum rate is \$1,119.74 per developed parcel. This rate has been calculated as follows:

\$1,065.62 per developed parcel in Fiscal Year 2015-16  
+3.02% CPI increase for FY 2016-17 = \$1,097.80  
+2.00% increase for FY 2016-17 = \$1,119.74

In Fiscal Year 2016-17, it is recommended based upon projected expenditures, that the maximum rate of \$1,119.74 be collected. It is estimated \$44,789.60 in revenue will be needed to provide the services referenced above in Fiscal Year 2016-17. There are 40 parcels that have had a building permit issued. If you divide \$44,789.60 by 40 homes, the service charge per parcel is \$1,119.74.

**SERVICE CHARGE ROLL**

A list, of those parcels to be charged for Fiscal Year 2016-17, including a description of each parcel to be charged is shown below

<b>Lot Number</b>	<b>Assessor Parcel Number</b>	<b>Added to roll:</b>	<b>Assessment 2016-17</b>
38	197-050-029-2	2008	\$1,119.74
17	197-440-005-1	2000	\$1,119.74
18	197-440-006-9	2002	\$1,119.74
19	197-440-007-7	2004	\$1,119.74
20	197-440-008-5	2004	\$1,119.74
21	197-440-009-3	2001	\$1,119.74
22	197-440-010-1	2001	\$1,119.74
23	197-440-011-9	2002	\$1,119.74
24	197-440-012-7	2013	\$1,119.74
25	197-440-013-5	2013	\$1,119.74
26	197-440-014-3	2014	\$1,119.74
27	197-440-015-0	2013	\$1,119.74
28	197-440-016-8	2013	\$1,119.74
29	197-440-017-6	2015	\$1,119.74
30	197-440-018-4	2013	\$1,119.74
31	197-440-019-2	2014	\$1,119.74
14	197-450-001-7	vacant	\$0.00
15	197-450-002-5	vacant	\$0.00
16	197-450-003-3	2001	\$1,119.74
32	197-450-004-1	2006	\$1,119.74
33	197-450-005-8	2013	\$1,119.74
34	197-450-006-6	2002	\$1,119.74
35	197-450-007-4	2016	\$1,119.74
36	197-450-008-2	2014	\$1,119.74
37	197-450-009-0	2014	\$1,119.74
39	197-450-010-8	2001	\$1,119.74
40	197-450-011-6	2000	\$1,119.74
41	197-450-012-4	2001	\$1,119.74
42	197-450-013-2	2008	\$1,119.74
43	197-450-014-0	2001	\$1,119.74
44	197-450-015-7	2002	\$1,119.74
45	197-450-016-5	2001	\$1,119.74
12	197-460-008-0	2003	\$1,119.74
13	197-460-009-8	2003	\$1,119.74
46	197-460-010-6	2001	\$1,119.74
47	197-460-011-4	2015	\$1,119.74
48	197-460-012-2	2001	\$1,119.74
49	197-460-013-0	2001	\$1,119.74
50	197-460-014-8	2014	\$1,119.74
51	197-460-015-5	2001	\$1,119.74
52	197-460-016-3	2006	\$1,119.74
53	197-460-017-1	2001	\$1,119.74
			<b>\$44,789.60</b>



Contra  
Costa  
County

To: Board of Supervisors  
From: Julia R. Bueren, Public Works Director/Chief Engineer  
Date: July 19, 2016

Subject: ADOPT Resolution Confirming the Fiscal Year 2016-2017 Final Annual Report for County Service Area M-31 and levying the assessment charges

---

**RECOMMENDATION(S):**

1. ACCEPT the filing of the Fiscal Year 2016-2017 Final Annual Report on assessment charges in County Service Area (CSA) M-31 ("Final Annual Report"), a copy of which is attached.
2. ADOPT Resolution No. 2016/419, confirming the Final Annual Report and levying the assessment charges set forth in the report.
3. DIRECT the Clerk of the Board to file certified copies of the Final Annual Report and Resolution No. 2016/419 with the County Auditor-Controller.
4. DIRECT the County Auditor-Controller to include the assessment charges on the assessment roll for Fiscal Year 2016-2017, the assessment charge for each parcel to appear as a separate item on the tax bill, pursuant to County Ordinance Code section 1012-2.614.

---

APPROVE

OTHER

RECOMMENDATION OF CNTY ADMINISTRATOR

RECOMMENDATION OF BOARD  
COMMITTEE

---

Action of Board On: **07/19/2016**  APPROVED AS RECOMMENDED  OTHER

Clerks Notes:

**VOTE OF SUPERVISORS**

I hereby certify that this is a true and correct copy of an action taken and entered on the minutes of the Board of Supervisors on the date shown.

ATTESTED: July 19, 2016

Contact: Susan Cohen, (925)  
313-2160

David J. Twa, County Administrator and Clerk of the Board of Supervisors

By: , Deputy

cc: L. Strobel, County Administrator, R. Campbell, Auditor Controller, S. Anderson, County Counsel, G. Kramer, County Assessor, J. Francisco, Francisco & Associates, W. Lai, Engineering Services Division Manager, J. Duffy, Special Districts, J. Chen, Senior Civil Engineer, Engineering Services

FISCAL IMPACT:

The levy of the annual assessment charges in CSA M-31 will provide revenues for transportation demand management services. The CSA M-31 annual total assessment was \$280,686.48 for Fiscal Year 2015-2016 and will be \$289,138.74 in Fiscal Year 2016-2017. This increase is based on the change in the San Francisco Bay Area - All Urban Consumers Price Index. The assessment charges for CSA M-31 were \$64.14/developed residential unit and \$0.1129 per developed commercial square foot in Fiscal Year 2015-2016. The assessment charges for CSA M-31 will be \$66.07/developed residential unit and \$0.1163 per developed commercial square foot in Fiscal Year 2016-2017.

BACKGROUND:

The maximum assessment charges may be adjusted annually to reflect the prior year's change in the Consumer Price Index (CPI) for All Urban Consumers.

On June 7, 2016, the Board of Supervisors conducted a public hearing and adopted Resolution No. 2016/349 confirming the Fiscal Year 2016-2017 Tentative Annual Report on proposed assessment charges for CSA M-31. CSA M-31 provides transportation demand management services.

On July 1, 2016, the County Assessor released the official assessment roll for Contra Costa County for Fiscal Year 2016-2017. Thereafter, pursuant to Section 1012-2.612 of the County Ordinance Code, the Public Works Director directed staff to determine whether the Tentative Annual Report required revision in order to conform to the official assessment roll. Any change to an estimated basic assessment charge or estimated assessment charge in a Tentative Annual Report may be based only on changes in ownership, changes of address, the subdivision of an existing parcel or changes in the use code of a parcel. Upon review of the official assessment roll, staff determined that no revisions were required. The Tentative Annual Report is the Final Annual Report.

The Board may confirm the Final Annual Report by resolution. Resolution No. 2016/419 serves to confirm the Final Annual Report and constitutes the levy of the assessment charge for Fiscal Year 2016-2017.

CONSEQUENCE OF NEGATIVE ACTION:

If a resolution confirming the Fiscal Year 2016-2017 Final Annual Report is not adopted, assessment charges for CSA M-31 would not be levied or collected in Fiscal Year 2016-2017. Therefore, the District would be unable to provide transportation demand management services and an alternate source of funding would have to be identified.

ATTACHMENTS

Resolution No. 2016/419

CSAM-31\_16-17FAR

**THE BOARD OF SUPERVISORS OF CONTRA COSTA COUNTY, CALIFORNIA**  
**and for Special Districts, Agencies and Authorities Governed by the Board**

Adopted this Resolution on 07/19/2016 by the following vote:

**AYE:**   
**NO:**   
**ABSENT:**   
**ABSTAIN:**   
**RECUSE:**



**Resolution No. 2016/419**

IN THE MATTER OF: Confirmation of Fiscal Year 2016-2017 Final Annual Report for County Service Area M-31 and levy of assessment charges (Contra Costa Centre Transit Village)

WHEREAS, the Board on June 7, 2016 adopted Resolution No. 2016/349, confirming the Fiscal Year 2016-2017 Tentative Annual Report for County Service Area (CSA) M-31. WHEREAS, the Public Works Director has presented to the Board a Fiscal Year 2016-2017 Final Annual Report conforming to the County's official assessment roll for Fiscal Year 2016-2017, pursuant to County Ordinance Code section 1012-2.612; and WHEREAS, the Board has reviewed and finds no cause to modify the Final Annual Report.

The Board hereby CONFIRMS the Fiscal Year 2016-2017 Final Annual Report for CSA M-31 as presented and DECLARES that this Resolution constitutes the levy of the assessment charges therein for Fiscal Year 2016-2017.

I hereby certify that this is a true and correct copy of an action taken and entered on the minutes of the Board of Supervisors on the date shown.

**Contact: Susan Cohen, (925) 313-2160**

**ATTESTED: July 19, 2016**

David J. Twa, County Administrator and Clerk of the Board of Supervisors

By: , Deputy

**cc:** L. Strobel, County Administrator, R. Campbell, Auditor Controller, S. Anderson, County Counsel, G. Kramer, County Assessor, J. Francisco, Francisco & Associates, W. Lai, Engineering Services Division Manager, J. Duffy, Special Districts, J. Chen, Senior Civil Engineer, Engineering Services



**FINAL ANNUAL REPORT  
Fiscal Year 2016-2017**

**CONTRA COSTA COUNTY SERVICE AREA M-31  
(Contra Costa Centre Transit Village)**

**Transportation Demand Management Services**

**July 19, 2016**

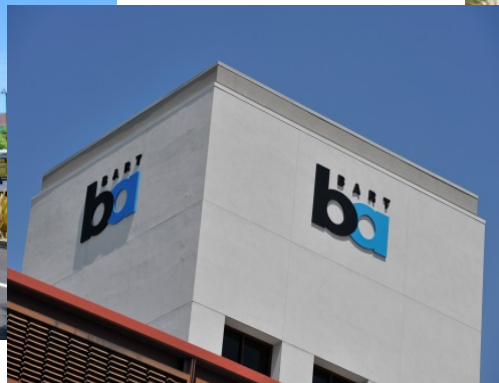

**Board of Supervisors**

John Gioia, District 1  
Candace Andersen, District 2  
Mary Piepho, District 3  
Karen Mitchoff, District 4  
Federal Glover, District 5

Prepared by  
**Contra Costa County  
Public Works Department**



On April 23, 2002, the Board of Supervisors approved Resolution Nos. 2002/256 and 2002/257 which recommended to the Local Agency Formation Commission of Contra Costa County (LAFCO) the formation of County Service Area (CSA) M-31, Contra Costa Centre Transit Village.

The property located within CSA M-31 receives a special and distinct benefit over and above the general benefits received by the public at-large in the form of extended transportation demand management services. These extended transportation services consist of the implementation of Transportation Demand Management programs as discussed in this report and in the Plan for Providing Services for CSA M-31 which is on file with LAFCO. Resolution 2002/256 further stated that CSA M-31 services should be supported by a benefit assessment or special tax levy on parcels that receive this special and distinct benefit from the CSA M-31 services.

On June 11, 2002 the Board of Supervisors conducted a public hearing and subsequently approved Resolution 2002/362 which authorized the annual levy of benefit assessments on the parcels located within CSA M-31 to fund Transportation Demand Management programs.

On July 10, 2002, LAFCO conducted a public hearing and subsequently approved Resolution 02-19 which formed CSA M-31.

Each year since Fiscal Year 2002-03 benefit assessments or service charges have been levied within CSA M-31.

On June 3, 2008 by Resolution No. 2008/366 the Board of Supervisors approved the annexation of Subdivision 05-8950 (Pleasant Hill BART Redevelopment Property) into CSA M-31. This annexation was subsequently approved by LAFCO Resolution 08-19 on August 13, 2008.

The following is a list of programs and services that have been proposed to be funded in Fiscal Year 2016-17 by CSA M-31:

- 1) Transit Subsidy Program: Load on Clipper card \$70 value BART fare for \$35. Must pledge to take BART to work a minimum of three days per week.
  - 75 participants for eight months
- 2) Carpool Incentive Program: Provide two \$15 Chevron gas cards per carpool per month for eight months.
  - 25 participants for eight months
- 3) Bus Subsidy Program: Receive a \$60 value County Connection bus pass or reimbursement of other transit bus pass for \$30.
  - 20 participants for eight months
- 4) Bike/Walk to Work Incentive Program: Bike or walk to work at least three times per week for two months, a minimum of 12 times per month, and receive \$30 incentive.
  - 10 participants
- 5) Guaranteed Ride Home Program: This program is managed by Contra Costa Centre Transit Village. The program is an “insurance policy” against being stranded without a way to get home for commuters who take a commute alternative (carpool, vanpool, public transit, bicycle or walk) to work and have a qualified emergency which does not allow them to use the commute alternative to return home.

- 5) Transportation Survey: Program managed by Contra Costa Centre Transit Village. Program conducts a survey to the approximately 6,000 employees in the 13 buildings at the Transit Village.
- 6) Mid-Day Shuttle: The mid-day shuttle, a clean air natural gas shuttle, runs from 10:30 am – 2:10 pm, Monday through Friday, with stops at all Centre buildings and between the Contra Costa Centre Transit Village, the Countrywood Shopping Mall and Kohl's free of charge.
- 7) Green Fleet Program: The Contra Costa Centre Transit Village (CCCTV) provides employees with access to local vehicles (e.g. Segways, bicycles, electric bicycles, electric and hybrid cars) to use through the Contra Costa Centre Transit Village and vicinity during the workday. Employees are able to check-out vehicles online or electronically at various kiosk locations. Green Fleet program is free to CCCTV employees.
- 8) Marketing Plan: Contra Costa Centre Transit Village markets the program through newsletters, posters, brochures and promotional handouts. Additionally, they meet with employers and employees directly, and host events and transportation fairs to ensure Centre area workers are informed of the various commute alternatives, subsidies and incentives available to them through the Contra Costa Centre Transit Village Transportation Demand Management Program.

These TDM services may be amended annually, including the addition or deletion of the services as required to meet the 30% TDM performance goal as determined by Contra Costa County in consultation with the Contra Costa Centre Association or its successor.

**CURRENT ANNUAL ADMINISTRATION**

Pursuant to County Ordinance Section 1012-2.6, former County Service Area Law (California Government Code Section 25210.77a), and current County Service Area Law (California Government Code Section 24210.3, subd. (d)), the Tentative Annual Report has been filed with the Clerk of the Board of Supervisors, public notice has been done as required, and the Board will conduct a Public Hearing and then make a determination on each estimated service charge in the tentative report. Contra Costa Board of Supervisors will review the Tentative Annual Report in accordance with Resolution No. 2016/349, on June 7, 2016, and conduct a Public Hearing in connection with the proceedings for CSA M-31.

Upon adoption of the Final Annual Report by the Board of Supervisors, the charges contained herein will be collected on the property tax roll of Contra Costa County in the same manner, by the same persons, at the same time as, and together with the County's property taxes.

**Legal Authority**

As required by County Ordinance Section 1012-2.6, former County Service Area Law (California Government Code Section 25210.77a), and current County Service Area Law (California Government Code Section 24210.3, subd. (d)), the Tentative Annual Report includes the following minimum information as shown in the Service Charge Roll:

1. a description of each parcel of real property receiving the miscellaneous extended service;
2. the basic service charge;
3. the estimated amount of the service charge for each parcel for such year; and
4. a parcel list identifying each parcel receiving services that allows parcel owners to find their property on the list and determine the proposed charge.

This annual report also includes the following additional information to allow the reader to better understand what services are being paid for, what is the total annual cost for the services provided, and how the cost of services are spread to each individual parcel:

1. Estimate of Annual Cost; and
2. Method of Apportionment.

**ESTIMATE OF ANNUAL COST**

The Fiscal Year 2015-16 projected and Fiscal Year 2016-17 proposed revenues and expenditures are shown below. A special fund has been set up for the collection of revenues and expenditures for CSA M-31. The total cost to provide the TDM services can be recovered from the collection of service charges. Incidental expenses including administration, engineering fees, legal fees and all other costs associated with the TDM services may also be included.

When CSA M-31 was formed for the ongoing funding of the Contra Costa Centre Transit Village's Transportation Demand Management Program, a financial analysis was performed to provide the framework for an operating budget for the proposed extended transportation demand management services. This was based on the estimated expenses for each TDM service program component (carpooling, vanpooling, ridesharing, flex time, staggered work hours, guaranteed ride home, telecommuting, etc.). Revenues collected from the benefit assessment or service charge shall be used only for the expenditures represented in this report. Any balance remaining on July 1 at the end of the fiscal year must be carried over to the next fiscal year.

<b>CSA M-31 Pleasant Hill BART TDM Fund 247600 Org 7476</b>	<b>FY 2015-16 Projected</b>	<b>FY 2016-17 Proposed</b>
<b>Beginning Fund Balance</b>	<b>\$ 10,686.26</b>	<b>\$ 17,311.64</b>
<b>Revenue:</b>		
Taxes and Assessment	280,686.48	289,138.74
<b>TOTAL CURRENT REVENUE</b>	<b>\$ 280,686.48</b>	<b>\$ 289,138.74</b>
<b>Total Revenue + Carryover:</b>	<b>\$ 291,372.74</b>	<b>\$ 306,450.38</b>
<b>Expenditures:</b>		
Publications & Legal Notices	162.50	165.00
Contra Costa Centre TDM Program	267,515.00	281,000.00
Professional/Specialized Svcs (Non-County)	3,000.00	3,000.00
Other Special Dept Expense		18,520.38
Overdraft	20.00	-
Tax & Assessment Fees	263.60	265.00
County Counsel	100.00	500.00
Public Works Labor	3,000.00	3,000.00
<b>Total Expenditures</b>	<b>\$ 274,061.10</b>	<b>\$ 306,450.38</b>
<b>FUND BALANCE AVAILABLE</b>	<b>\$ 17,311.64</b>	<b>\$ -</b>

## **METHOD OF APPORTIONMENT**

### **Special vs. General Benefit**

On November 5, 1996 California voters approved Proposition 218 entitled "Right to Vote On Taxes Act" which added Articles XIIC and XIID to the California Constitution. While its title refers only to taxes, Proposition 218 establishes new procedural requirements for fees, charges and benefit assessments.

These new procedures stipulate that even if charges or benefit assessments are initially exempt from Proposition 218, future increases in the charges or benefit assessments must comply with the provisions of Proposition 218. However, if the increase in the charge or benefit assessment were anticipated in the charge or benefit assessment formula (e.g., consumer price index increase or a predetermined cap) then the increase in the charge or benefit assessment would be in compliance with the intent and provisions of Proposition 218.

Proposition 218 provides that "only special benefits are assessable" and defines a special benefit as a particular and distinct benefit conferred on real property and not a general benefit received by the public at large. The extended public services provided within CSA M-31 are deemed a special benefit and only serve the parcels located within the boundaries of the District; no TDM services will be provided to the general public. Without the services, the parcels located in the unincorporated area would receive no TDM services. Therefore the services in CSA M-31 are 100% special benefit to the parcels within the CSA.

### **Methodology**

The total operation and maintenance costs for the extended public services are apportioned in accordance with the methodology that is consistent with standard practices.

**Developed Residential Property:** Developed Residential Property consists of property which has had a residential building permit issued prior to April 30 and is classified by the County Assessor's office as single-family residential, multi-family residential, apartment, condominium, townhome, townhouse, co-op, cluster home or any other type of property which has been developed for residential use for which occupants live and occupy for extended periods of time. Developed Residential Property does not include hotel and motel use.

**Developed Commercial Property:** Developed Commercial Property consists of property which has had a commercial building permit issued prior to April 30 and is classified by the County Assessor's office as commercial property. Developed Commercial Property includes, but is not limited to, retail stores and shopping centers, office buildings, conference centers, hotels and motels, or any other type of property which has been developed for commercial use.

**Exempt Property:** Exempt property consists of property not classified as Developed Residential Property or Developed Commercial Property. However, Exempt Property does include property that had been previously classified as Developed Residential Property or Developed Commercial Property which has subsequently had the building structure located on the parcel demolished prior to April 30. This parcel would then remain as an Exempt Property until such time another building permit is issued prior to April 30 to reclassify the parcel as Developed Residential Property or Developed Commercial Property. Exempt Property also includes: parking lots, parking garages, roadways, open space and undeveloped property for which a building permit has not been issued prior to April 30.

The methodology for calculating the service charge per parcel for the Services is explained below.



**Developed Residential Property** - It is anticipated that not all of the TDM programs will be provided to the Developed Residential Property owners. The most viable programs to reduce the number of single occupied vehicular trips are the Shuttle Program in conjunction with the Marketing Program. The cost to provide these programs to the Developed Residential Property owners at build-out was estimated to be \$28,386.36 per year (in FY 2007-08 dollars). Since each residential unit is similar in size and receives the same degree of benefit from the residential TDM programs, each residential unit is charged an equal share of the Residential TDM program costs. It is anticipated that there will be 522 residential units at build-out. Therefore, in Fiscal Year 2007-08 the maximum annual assessment was set at \$54.38 per residential unit.

**Developed Commercial Property** - It is anticipated that all TDM programs will be provided to the Developed Commercial Property owners. The cost to provide these TDM services to Developed Commercial Property owners at build-out was estimated to be \$238,121.84 per year (in FY 2007-08 dollars). For Developed Commercial Property the amount of building floor area directly correlates to the number of potential employees located on each parcel. These total floor area numbers are used to calculate the proportional special benefit received by each Developed Commercial Parcel within the District. Building floor area is defined by the gross square footage of the buildings exclusive of parking. The building square footage is shown on the Assessment List on the following page and serves as the basis for calculation of the annual assessments for Developed Commercial Property. It is anticipated that there will be 2,487,190 sq. ft. of commercial development at build-out. Therefore, in Fiscal Year 2007-08 the maximum annual assessment rate per sq. ft. was set at \$0.0957 per sq. ft.

**Assessment Rate**

The maximum assessment rates may be adjusted annually to reflect the prior year's change in the Consumer Price Index (CPI) for All Urban Consumers for the Bay Area: San Francisco-Oakland-San Jose. The base CPI is June 2007 (216.123). Any change in the assessment rate, which is the result of the change in the CPI shall not be deemed an increase in the assessment subject to the requirements of Proposition 218.

For Fiscal Year 2016-17 the allowed maximum rate is shown below and has been calculated as follows:

The February 2016 CPI is 262.600; this is a 3.02% increase over the February 2015 CPI.

**Developed Residential**

\$64.14/residential unit in Fiscal Year 2015-16  
+3.02% CPI increase for FY 2016-17 = \$66.07

**Developed Commercial**

\$0.1129/square foot in Fiscal Year 2015-16  
+3.02% CPI increase for FY 2016-17 = \$0.1163

In Fiscal Year 2016-17, it is recommended based upon projected expenditures, that the maximum rate of \$66.07/residential unit and \$0.1163/square foot be collected. It is estimated \$289,138.74 in revenue will be needed to provide the services referenced above in Fiscal Year 2016-17.

**CSA M-31 Transportation Demand Management Final Annual Report  
Fiscal Year 2016-17**

**SERVICE CHARGE ROLL**

A list, of those parcels to be charged for Fiscal Year 2016-17, including a description of each parcel to be charged is included below.

**TABLE 1: FY 2016-17 Assessment List**

Assessor Parcel No.	FY15-16 Estimated Residential Units	FY16-17 Estimated Commercial Building Sq. Ft.	FY 2016-17 Residential Rate	FY 2016-17 Commercial Rate	FY 2016-17 Assessment	Property Owner Name
148-202-057	0	51,000	\$0.00	\$0.1163	\$5,931.30	WALNUT VIEW PROPERTIES
148-221-033	0	102,000	\$0.00	\$0.1163	\$11,862.60	HOFMANN HOLDINGS LP
148-221-040	0	0	\$0.00	\$0.1163	\$0.00	SAN FRANCISCO BART DISTRICT
148-221-041	200	17,795	\$66.07	\$0.1163	\$15,283.56	SAN FRANCISCO BART DISTRICT
148-221-042	185	17,795	\$66.07	\$0.1163	\$14,292.50	SAN FRANCISCO BART DISTRICT
148-221-043	0	0	\$0.00	\$0.1163	\$0.00	SAN FRANCISCO BART DISTRICT
148-221-044	37	0	\$66.07	\$0.0000	\$2,444.58	SAN FRANCISCO BART DISTRICT
148-221-045	0	0	\$0.00	\$0.1163	\$0.00	SAN FRANCISCO BART DISTRICT
148-221-046	0	0	\$0.00	\$0.1163	\$0.00	SAN FRANCISCO BART DISTRICT
148-221-047	0	0	\$0.00	\$0.1163	\$0.00	SAN FRANCISCO BART DISTRICT
148-221-048	0	0	\$0.00	\$0.1163	\$0.00	SAN FRANCISCO BART DISTRICT
148-221-049	0	0	\$0.00	\$0.1163	\$0.00	SAN FRANCISCO BART DISTRICT
148-221-050	0	0	\$0.00	\$0.1163	\$0.00	SAN FRANCISCO BART DISTRICT
148-250-083	0	216,400	\$0.00	\$0.1163	\$25,167.32	ASHFORD WALNUT CREEK LP
148-250-090	0	205,700	\$0.00	\$0.1163	\$23,922.90	SVF OAK ROAD WALNUT CREEK CORP
148-250-091	0	0	\$0.00	\$0.1163	\$0.00	SVF OAK ROAD WLANUT CREEK CORP
148-270-050	0	30,000	\$0.00	\$0.1163	\$3,489.00	NOR CAL CO L P
148-470-001	0	375,000	\$0.00	\$0.1163	\$43,612.50	MLM TREAT TOWERS PROPERTY LLC
148-470-002	0	0	\$0.00	\$0.1163	\$0.00	MLM TREAT TOWERS PROPERTY LLC
148-480-010	0	0	\$0.00	\$0.1163	\$0.00	PMI PLAZA LLC
148-480-011	0	195,000	\$0.00	\$0.1163	\$22,678.50	PMI PLAZA LLC
148-480-014	0	255,218	\$0.00	\$0.1163	\$29,681.84	CSAA INTER-INSURANCE BUREAU
172-011-022	0	253,500	\$0.00	\$0.1163	\$29,482.04	CSHV PACIFIC PLAZA LLC
172-013-005	0	0	\$0.00	\$0.1163	\$0.00	CSHV PACIFIC PLAZA LLC
172-020-042	0	125,000	\$0.00	\$0.1163	\$14,537.50	PERA URBAN WEST CORP
172-020-046	0	0	\$0.00	\$0.1163	\$0.00	WILSON SHIRLEY N TRE
172-020-047	0	200,000	\$0.00	\$0.1163	\$23,260.00	WILSON SHIRLEY N TRE
172-031-022	0	80,000	\$0.00	\$0.1163	\$9,304.00	JOHN MUIR MEDICAL CENTER
172-031-023	0	122,000	\$0.00	\$0.1163	\$14,188.60	1450 TREAT BOULEVARD INC
172-031-024	0	0	\$0.00	\$0.1163	\$0.00	1450 TREAT BOULEVARD INC
<u>172-031-025</u>	<u>0</u>	<u>0</u>	<u>\$0.00</u>	<u>\$0.1163</u>	<u>\$0.00</u>	<u>1450 TREAT BOULEVARD INC</u>
<b>Total</b>	<b>422</b>	<b>2,246,408</b>			<b>\$289,138.74</b>	



Contra  
Costa  
County

To: Board of Supervisors  
From: Julia R. Bueren, Public Works Director/Chief Engineer  
Date: July 19, 2016

Subject: ADOPT Resolution Confirming Fiscal Year 2016-2017 Final Annual Report on assessment charges in CSA T-1 & levying the assessment charges

---

**RECOMMENDATION(S):**

1. ACCEPT the filing of the Fiscal Year 2016-2017 Final Annual Report on assessment charges in County Service Area (CSA) T-1 (“Final Annual Report”), a copy of which is attached.
2. ADOPT Resolution No. 2016/420, confirming the Final Annual Report and levying the assessment charges set forth in the report.
3. DIRECT the Clerk of the Board to file certified copies of the Final Annual Report and Resolution No. 2016/420 with the County Auditor-Controller.
4. DIRECT the County Auditor-Controller to include the assessment charges on the assessment roll for Fiscal Year 2016-2017, the assessment charge for each parcel to appear as a separate item on the tax bill, pursuant to County Ordinance Code section 1012-2.614.

---

APPROVE

OTHER

RECOMMENDATION OF CNTY ADMINISTRATOR

RECOMMENDATION OF BOARD  
COMMITTEE

---

Action of Board On: **07/19/2016**  APPROVED AS RECOMMENDED  OTHER

Clerks Notes:

**VOTE OF SUPERVISORS**

I hereby certify that this is a true and correct copy of an action taken and entered on the minutes of the Board of Supervisors on the date shown.

ATTESTED: July 19, 2016

Contact: Susan Cohen, (925)  
313-2160

David J. Twa, County Administrator and Clerk of the Board of Supervisors

By: , Deputy

cc: L. Strobel, County Administrator, R. Campbell, Auditor Controller, S. Anderson, County Counsel, G. Kramer, County Assessor, J. Francisco, Francisco & Associates, W. Lai, Engineering Services Division Manager, J. Duffy, Special Districts, J. Chen, Senior Civil Engineer, Engineering Services

### FISCAL IMPACT:

The levy of the annual assessment charges in CSA T-1 will provide revenues for public transit services. The CSA T-1 annual total assessment was \$439,030.20 for Fiscal Year 2015-2016 and will be \$474,336.34 in Fiscal Year 2016-2017. The increase is based on the San Francisco Bay Area - All Urban Consumers Price Index. The number of assessed parcels increased from 959 in Fiscal Year 2015-2016 to 1,032 in Fiscal Year 2016-2017. The assessment charge was \$396.66/developed equivalent dwelling unit in Fiscal Year 2015-2016 and will be \$408.62/developed equivalent dwelling unit in Fiscal Year 2016-2017.

### BACKGROUND:

The maximum assessment may be adjusted annually to reflect 2% or the prior year's change in the Consumer Price Index (CPI) for All Urban Consumers.

On June 7, 2016, the Board of Supervisors conducted a public hearing and adopted Resolution No. 2016/346 confirming the Fiscal Year 2016-2017 Tentative Annual Report on proposed assessment charges for CSA T-1. CSA T-1 provides public transit services.

On July 1, 2016, the County Assessor released the official assessment roll for Contra Costa County for Fiscal Year 2016-2017. Thereafter, pursuant to Section 1012-2.612 of the County Ordinance Code, the Public Works Director directed staff to determine whether the Tentative Annual Report required revision in order to conform to the official assessment roll. Any change to an estimated basic assessment charge or estimated assessment charge in a Tentative Annual Report may be based only on changes in ownership, changes of address, the subdivision of an existing parcel or changes in the use code of a parcel. Upon review of the official assessment roll, staff determined that revisions to the Tentative Annual Report were required in order to conform to the official assessment roll. These included changes in the use codes of parcels. The Tentative Annual Report as revised, attachment 1, is the Final Annual Report.

The Board may confirm the Final Annual Report by resolution. Resolution No. 2016/420 serves to confirm the Final Annual Report and constitutes the levy of the service charge for Fiscal Year 2016-2017.

### CONSEQUENCE OF NEGATIVE ACTION:

If a resolution confirming the Fiscal Year 2016-2017 Final Annual Report is not adopted, service charges for CSA T-1 would not be levied or collected in Fiscal Year 2016-2017. Therefore, the CSA T-1 would be unable to provide public transit services and an alternate source of funding would have to be identified.

### ATTACHMENTS

Resolution No. 2016/420

CSAT-1\_16-17FAR

**THE BOARD OF SUPERVISORS OF CONTRA COSTA COUNTY, CALIFORNIA**  
**and for Special Districts, Agencies and Authorities Governed by the Board**

Adopted this Resolution on 07/19/2016 by the following vote:

**AYE:**

**NO:**

**ABSENT:**

**ABSTAIN:**

**RECUSE:**



**Resolution No. 2016/420**

IN THE MATTER OF: Confirmation of Fiscal Year 2016-2017 Final Annual Report for County Service Area T-1 and levy of assessment charges (Public Transit)

WHEREAS, the Board on June 7, 2016 adopted Resolution No. 2016/346, confirming the Fiscal Year 2016-2017 Tentative Annual Report for County Service Area (CSA) T-1. WHEREAS, the Public Works Director has presented to the Board a Fiscal Year 2016-2017 Final Annual Report conforming to the County's official assessment roll for Fiscal Year 2016-2017, pursuant to County Ordinance Code section 1012-2.612; and WHEREAS, the Board has reviewed and hereby modifies the Final Report as follows: The Final Annual Report includes the Final Roll which lists all parcel changes to the Tentative Roll submitted in the Tentative Annual Report on June 7, 2016. The Final Roll shows the current lists of parcels with updated use codes.

NOW, THEREFORE, BE IT RESOLVED that the Board hereby CONFIRMS the Fiscal Year 2016-2017 Final Annual Report for CSA T-1 as modified and DECLARES that this Resolution constitutes the levy of the service charges therein for Fiscal Year 2016-2017.

I hereby certify that this is a true and correct copy of an action taken and entered on the minutes of the Board of Supervisors on the date shown.

**Contact: Susan Cohen, (925) 313-2160**

**ATTESTED: July 19, 2016**

David J. Twa, County Administrator and Clerk of the Board of Supervisors

By: , Deputy

**cc:** L. Strobel, County Administrator, R. Campbell, Auditor Controller, S. Anderson, County Counsel, G. Kramer, County Assessor, J. Francisco, Francisco & Associates, W. Lai, Engineering Services Division Manager, J. Duffy, Special Districts, J. Chen, Senior Civil Engineer, Engineering Services

**FINAL ANNUAL REPORT  
FISCAL YEAR 2016-2017**

**CONTRA COSTA COUNTY SERVICE AREA T-1  
(Public Transit)**

**July 19, 2016**



**Board of Supervisors**

John Gioia, District 1  
Candace Andersen, District 2  
Mary Piepho, District 3  
Karen Mitchoff, District 4  
Federal Glover, District 5

Prepared by  
**Contra Costa County  
Public Works Department**

**BACKGROUND INFORMATION**

In 2008 a development project commonly known as the Integrated Project (“Project”) was processed in the unincorporated area of Contra Costa County, just east of the Town of Danville. The project is also known as Alamo Creek/Intervening Properties Development and constitutes approximately 767 acres located south of Camino Tassajara between Hansen Lane and Finley Road. A map of the general location of this development is shown below:

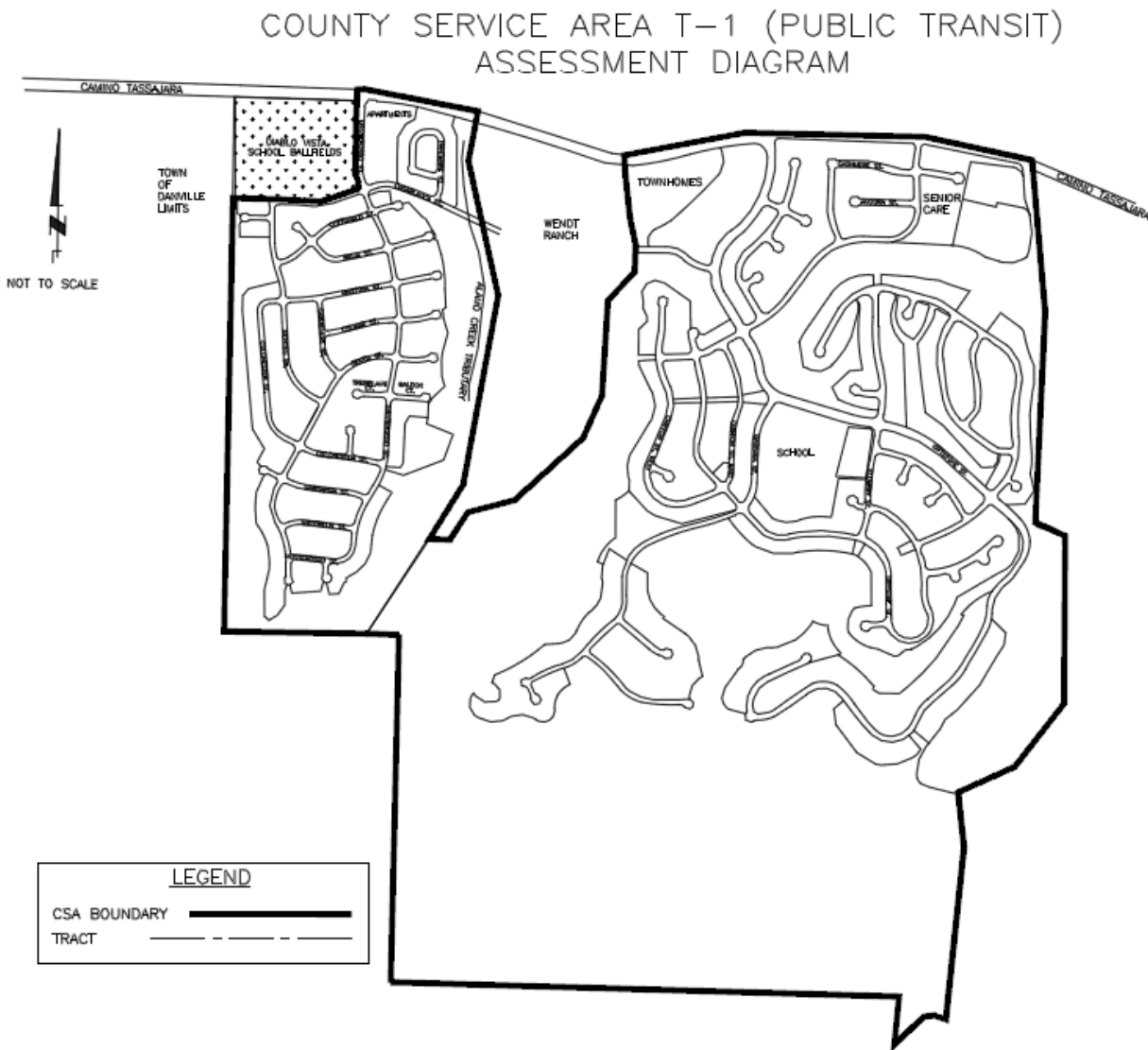

Wilbur Smith Associates (WSA) completed a Transit Improvements Study of the Integrated Project in March 2005. The study acknowledged that a limited market for transit services and consequently a limited transit service is offered in the study area. The study concluded that a latent demand for transit could be satisfied if a regular commuter service were provided. Given the size of the Integrated Project and the workplace destination and commuting behavior of the adjacent census tracts as outlined by a census-based demographic analysis, a weekday rush-hour commuter service would provide the greatest benefit of transit services under consideration. Specifically, the report recommended that the proposed transit service include the Walnut Creek



Bay Area Rapid Transit (BART) station and Bishop Ranch business park as destinations. The desired level of service was based on an analysis of demand performed by WSA. Based on census information and a rider survey performed by BART in 1998, approximately 77 transit trips per day may be expected when the project development is completed. The transit trip total was calculated by WSA as follows:

- As presented in the final Environmental Impact Report (EIR) for the Integrated Project, 10,048 daily vehicle trips would be generated at the development;
- Assuming an average vehicle occupancy of 1.05 persons per vehicle and a 92.5% vehicle mode share (automobiles constitute 92.5% of transit trips to and from the households), 13,338 person trips would be generated daily by the development;
- Based on census information, 5.37% of commuter trips to and from adjacent census tracts used public transit (716 trips);
- Approximately 97% of public transit trips used rail (assumed to be exclusive to BART; 694 trips);
- Approximately 7% of BART riders at stations nearest to the project (Dublin/Pleasanton, Walnut Creek, Lafayette) used public transit to travel to and from the station (48 trips);
- Approximately 4% of transit-based commuter trips used bus service as the primary means of transportation (29 trips); and
- Total bus demand (77 trips) includes the sum of transit trips to BART stations (48 trips) and bus trips to work (29 trips).

On June 14, 2005, the Board of Supervisors approved Resolution No. 2005/357 which recommended to Local Agency Formation Commission of Contra Costa County (LAFCO) the formation of County Service Area (CSA) T-1, Public Transit in the Danville Area.

The services provided by CSA T-1 are:

1. extended public transit services.
2. implementation of Transportation Demand Management programs as discussed in this report and in the Plan for Providing Services for CSA T-1 which is on file with LAFCO.

On September 14, 2005, LAFCO conducted a public hearing and subsequently approved Resolution 05-15 which formed CSA T-1.

On October 18, 2005 Resolution 2005/674 stated that the transit services should be supported by a benefit assessment on parcels that receive this special and distinct benefit.

On January 17, 2006 the Board of Supervisors conducted a public hearing and subsequently approved Resolution 2006/21 which authorized the annual levy of assessments on the parcels located within CSA T-1 to fund extended public transit services.

**CURRENT ANNUAL ADMINISTRATION**

Pursuant to County Ordinance Section 1012-2.6, former County Service Area Law (California Government Code Section 25210.77a), and current County Service Area Law (California Government Code Section 24210.3, subd. (d)), the Tentative Annual Report has been filed with the Clerk of the Board of Supervisors, public notice has been completed as required, and the Board will conduct a Public Hearing and then make a determination on each estimated service charge in the tentative report. Contra Costa Board of Supervisors will review the Tentative Annual Report in accordance with Resolution No. 2016/346, on June 7, 2016, and conduct a Public Hearing in connection with the proceedings for CSA T-1.

Upon adoption of the Final Annual Report by the Board of Supervisors, the charges contained herein will be collected on the property tax roll of Contra Costa County in the same manner, by the same persons, at the same time as, and together with the County's property taxes.

**Legal Authority**

As required by County Ordinance Section 1012-2.6, former County Service Area Law (California Government Code Section 25210.77a), and current County Service Area Law (California Government Code Section 24210.3, subd. (d)), the Tentative Annual Report includes the following minimum information as shown in the Service Charge Roll:

1. a description of each parcel of real property receiving the miscellaneous extended service;
2. the basic service charge;
3. the estimated amount of the service charge for each parcel for such year; and
4. a parcel list identifying each parcel receiving services that allows parcel owners to find their property on the list and determine the proposed charge.

This annual report also includes the following additional information to allow the reader to better understand what services are being paid for, what is the total annual cost for the services provided, and how the cost of services are spread to each individual parcel:

1. Estimate of Annual Cost;
2. Method of Apportionment; and

**Transit Service Implementation**

Two transportation studies were previously conducted to understand potential transit usage and travel patterns in CSA T-1. The transportation studies are Alamo Creek/Intervening Properties Transit Improvement Study by Wilbur Smith Associates (WSA) in 2005 and Transit Service Survey and Report for CSA T-1 Transit District by DKS Associates in 2010.

Based on these studies, the following transit service plan is to be implemented in three phases as summarized below:

1. Short – Term (completed in 2012): Community Outreach  
The short-term strategy focused on community outreach to educate the residents about existing transportation options in Contra Costa County, and to seek their feedback. The community outreach program involved flyer preparation, flyer distribution, and resident

feedback. This outreach effort attempted to identify commuter destinations for potential vanpools, in advance of a vanpool/shuttle transit program.

2. Mid-Term (2013-2017): Vanpool/Shuttle Transit Program

Based on the feedback provided by the residents, the mid-term strategy would involve a vanpool and/or shuttle service since the market for a full scale fixed route Central Contra Costa Transit Authority (County Connection) bus is not warranted at this time.

CSA T-1's plan is to engage the residents to try public transit and build up the necessary public transit demand for a full scale fixed route bus. In response to CSA T-1's plan, County Connection agreed to provide a demand response, flexible shuttle for CSA T-1 residents during the commute hours. The service is free to the riders. The exact routes will be determined by demand. Riders must be traveling from or to CSA T-1. The service area is limited to the 1.5 mile corridor along Camino Tassajara (between CSA T-1 and I-680) and I-680 (between Walnut Creek and Pleasant Hill BART station). Riders contact County Connection to request and reserve services. Based on the demand, County Connection will determine the most efficient route for the shuttle. County Connection collects and provides ridership data. This service began on January 24, 2014. For 2014, about 16 riders per day used this service. This is the equivalent of removing approximating 32 peak hour and daily trips from local and regional roadways. For 2015, about 17 to 18 riders per day used this service. This is the equivalent of removing approximating 34 to 36 peak hour and daily trips from local and regional roadways. The riders mainly get picked up from their home in the CSA T-1 service area during the morning period and get picked up from the Walnut Creek BART station during the evening period. The average operating cost per passenger in 2015 was comparable to the average cost for County Connection's Paratransit (LINK) service. CSA T-1 observed the ridership has increased over time and more residents are utilizing the public transit service provided by CSA T-1. However, the ridership demand has not achieved the level that warrants, a full scale fixed route bus. CSA T-1 will continue this mid-term program to provide the shuttle service until there is enough public transit demand for a full scale fixed route bus. CSA T-1 has amended the service agreement with County Connection to continue the shuttle service.

In addition to County Connection's shuttle, CSA T-1 will also fund another service with the Measure J Traffic Congestion Relief Agency (TRAFFIX). TRAFFIX is a traffic congestion relief program implemented in 2009 and operated cooperatively by Contra Costa County, City of San Ramon, San Ramon Valley Unified School District, and Town of Danville to reduce traffic congestion caused by children being driven to and from school in the San Ramon area. As mentioned above, although the demand for a full scale fixed route County Connection bus is not warranted at this time, CSA T-1 recognized there is already a demand for school bus services. While awaiting for transit demand to increase, CSA T-1's interim plan is to participate in providing school bus services as an interim method to reduce congestion. TRAFFIX provided data indicating there are approximately 205 students residing within CSA T-1 who attend Monte Vista High School. TRAFFIX considers 50 students as a full bus. If approximately 25% of the eligible students participated, a bus would be full. It was anticipated that at least 50 students would participate; resulting in a full bus. This service began in the Fall of 2014 for the 2014/15 school year. TRAFFIX reported 70 passes were sold for both the

2014/15 and 2015/16 school years. This is equivalent of removing approximately 280 trips from the roadway each school day.

3. Long-Term Goal (2017 and beyond): County Connection Service

The long-term strategy would involve expanding the vanpool/shuttle service and providing full-scale County Connection bus service, if the existing service proves successful and more commuter transit demand is demonstrated. An approximate yearly operating cost of running a full-length bus service with County Connection is estimated to be \$204,000 per bus. This estimate is based on \$100 per hour for 8 hours a day during morning and evening peak commute hours for 255 days a year.

### **ESTIMATE OF ANNUAL COST**

The FY 2015-16 projected and FY 2016-17 proposed revenues and expenditures are shown below. A special fund has been set up for the collection of revenues and expenditures for CSA T-1. Incidental expenses including administration, engineering fees, legal fees and all other costs associated with the Public Transit services may be included.

When CSA T-1 was formed, a financial analysis was performed to provide the framework for an operating budget for the proposed transit service. This was based on the estimated expenses for continuing operations provided by WSA. In preparation of the budget, several factors were considered including:

- Level of Transit Service
- Phasing of Service
- Equal benefit (and equal assessment level) to residents based on projected resident population

In order to establish a reasonable reserve in the early years following formation of the CSA, revenues have been collected since FY 2006-07.

For Fiscal Year 2016-17, it is estimated there will be a surplus of funds. These funds are being set aside into Capital Reserves to purchase vehicles or fund a full-scale fixed route County Connection bus to provide the services to this area when applicable.

Revenues collected from the charge shall be used only for the expenditures represented in this report. Any balance remaining on July 1 at the end of the fiscal year must be carried over to the next fiscal year.

**CSA T-1 Public Transit Final Annual Report  
Fiscal Year 2016-17**

<b>CSA T-1 Danville Public Transit Fund 248000 Org 7480</b>	<b>FY 2015-16 Projected</b>	<b>FY 2016-17 Proposed</b>
<b>Beginning Fund Balance</b>	<b>\$ 1,934,363.35</b>	<b>\$ 2,049,610.47</b>
<b>Revenue:</b>		
Taxes and Assessment	439,030.20	474,334.76
Earnings on Investment	8,096.92	2,000.00
<b>TOTAL CURRENT REVENUE</b>	<b>\$ 447,127.12</b>	<b>\$ 476,334.76</b>
<b>Total Revenue + Carryover:</b>	<b>\$ 2,381,490.47</b>	<b>\$ 2,525,945.23</b>
<b>Expenditures:</b>		
Publications & Legal Notices	150.00	150.00
Professional/Specialized Svcs (Non-County)	20,000.00	20,000.00
County Connection (CCCTA)	160,000.00	180,000.00
TRAFFIX	100,000.00	100,000.00
Special Dept Expense (Capital Replacement)	-	2,169,445.23
Tax & Assessment Fees	1,080.00	1,200.00
County Counsel	500.00	5,000.00
Investment Fees	150.00	150.00
Public Works Labor	50,000.00	50,000.00
<b>Total Expenditures</b>	<b>\$ 331,880.00</b>	<b>\$ 2,525,945.23</b>
<b>FUND BALANCE AVAILABLE</b>	<b>\$ 2,049,610.47</b>	<b>\$ -</b>

**METHOD OF APPORTIONMENT**

**Special vs. General Benefit**

On November 5, 1996 California voters approved Proposition 218 entitled "Right to Vote On Taxes Act" which added Articles XIIC and XIID to the California Constitution. While its title refers only to taxes, Proposition 218 establishes new procedural requirements for fees, charges and benefit assessments.

These new procedures stipulate that even if charges or benefit assessments are initially exempt from Proposition 218, future increases in the charges or benefit assessments must comply with the provisions of Proposition 218. However, if the increase in the charge or benefit assessment were anticipated in the charge or benefit assessment formula (e.g., consumer price index increase or a predetermined cap) then the increase in the charge or benefit assessment would be in compliance with the intent and provisions of Proposition 218.

Proposition 218 provides that "only special benefits are assessable" and defines a special benefit as a particular and distinct benefit conferred on real property and not a general benefit received by the public at large. The extended public services provided within CSA T-1 are deemed a special benefit and only serve the parcels located within the boundaries of the District. Without the services, the homes located in the unincorporated area would not receive any transit services. Therefore the services in CSA T-1 are 100% special benefit to the parcels within the CSA.

**Methodology**

The total operation, maintenance and servicing cost for Public Transit are apportioned in accordance with the methodology that is consistent with standard assessment engineering practices. The method for distributing the costs to each parcel is based on the Equivalent Dwelling Unit (EDU) factor.

Since the assessment is levied on the owners of properties as shown on the tax rolls, the final charges must be assigned by Assessor's Parcel Number. If assessments were to be distributed by parcel, not considering land use, this would not be equitable because a single-family parcel would be paying the same as a 50-unit apartment parcel or a large commercial establishment. Therefore, as previously stated, the total assessment costs are distributed to each parcel of land based on the number of EDUs associated with each particular parcel.

No commercial or industrial parcels are planned be included in within CSA T-1, therefore an assessment methodology has not been created for those uses.

The methodology used to assign EDUs to other land uses in proportion to the benefit they receive relative to the single family residential parcel is shown below.

**Developed Single Family Residential** - The developed single family parcel has been selected as the basic unit for calculation of the benefit assessments. This basic unit shall be called an **Equivalent Dwelling Unit (EDU)**. Parcels designated as developed single family residential uses per the Contra Costa County land use code are assessed one (**1.00**) EDU. In addition, those parcels that are designated as “vacant” single family residential per the Contra Costa County land use code, but have a building permit issued prior to April 30 are assessed one (1.00) EDU.

**Developed Multiple Residential** – The developed multi-family designation includes parcels designated as apartments, townhomes, and condominiums per the Contra Costa County land use code. Apartments are assessed a factor of **0.723270448** EDU per dwelling unit. For example, a parcel with a 100-unit apartment would be assessed 72.33 EDUs. Townhomes and condominiums are assessed a factor of **0.795597484** EDU per dwelling unit. In addition, those parcels that are designated as “vacant” multi-family residential per the Contra Costa County land use code, but have a building permit issued prior to April 30, are assessed on a per unit basis as shown above.

**Exempt Property** - Consists of property not classified as Developed Residential Property and includes: commercial, industrial, recreational and institutional property; parking lots; parking garages; roadways; open space and undeveloped property on which a building permit has not been issued prior to April 30. In addition, Senior Housing is classified as exempt. Residents of Senior Housing will be provided with separate shuttle service not included within the scope of the CSA.

In Fiscal Year 2006-07 the maximum annual assessment was set at \$318.00 per EDU. To determine the cost per parcel, the total budget for providing service to the current total service area was divided by the total number of EDU's within the service area. Please refer to Contra

Costa County Resolution 2006-21 for a detailed report that includes the initial calculation of this rate.

The maximum assessment rates may be adjusted annually to reflect 2% or the prior year's change in the Consumer Price Index (CPI) for All Urban Consumers for the Bay Area: San Francisco-Oakland-San Jose. The base CPI index to be used for future calculations is February 2006 (207.1). Any change in the assessment rate per EDU, which is the result of the change in the CPI shall not be deemed an increase in the assessment subject to the requirements of Proposition 218.

For Fiscal Year 2016-17 the allowed maximum rate is \$408.62/EDU. This rate has been calculated as follows:

The February 2016 CPI is 262.600; this is a 3.02% increase over the February 2015 CPI.

$$\begin{aligned} & \$396.66 \text{ per developed EDU in Fiscal Year 2015-16} \\ & +3.02\% \text{ increase for FY 2016-17} = \$408.62 \end{aligned}$$

In Fiscal Year 2016-17, it is recommended based upon projected expenditures, that the maximum rate of \$408.62 be collected. It is estimated \$474,334.76 in revenue will be needed to provide the services referenced above in Fiscal Year 2016-17. There are 1,160.82 EDUs that have had a building permit issued. If you divide \$474,334.76 by 1,160.82 EDUs, the service charge per parcel is \$408.62.

### **SERVICE CHARGE ROLL**

A list, of those parcels to be charged for Fiscal Year 2016-17, including a description of each parcel to be charged is included on the following pages.



Assessor's Parcel Number	Classification	Property Address	FY16-17 Service Charge	Assessor's Parcel Number	Classification	Property Address	FY16-17 Service Charge
206-020-092	PUB	MONTEROSSO ST	\$0.00	206-580-031	SFR	157 NANTERRE ST	\$408.62
206-020-093	PUB	CASABLANCA ST	\$0.00	206-580-032	SFR	193 NANTERRE ST	\$408.62
206-020-094	PUB	MENTON ST	\$0.00	206-580-033	SFR	205 NANTERRE ST	\$408.62
206-020-095	PUB	NO ADDRESS	\$0.00	206-580-034	SFR	211 NANTERRE ST	\$408.62
206-030-058	PUB	4680 CAMINO TASSAJARA	\$0.00	206-580-035	SFR	217 NANTERRE ST	\$408.62
206-030-068	PUB	CAMINO TASSAJARA	\$0.00	206-580-036	PUB	NANTERRE ST	\$0.00
206-030-071	VSFR	CHARBRAY ST	\$0.00	206-580-037	MFR	NANTERRE ST	\$28,370.48
206-030-072	MISC	CHARBRAY ST	\$0.00	206-580-038	PUB	NANTERRE ST	\$0.00
206-030-073	MISC	CHARBRAY ST	\$0.00	206-590-001	SFR	305 COTTSWALD CT	\$408.62
206-030-074	EXE	CHARBRAY ST	\$0.00	206-590-002	SFR	317 COTTSWALD CT	\$408.62
206-030-077	PUB	CHARBRAY ST	\$0.00	206-590-003	SFR	336 COTTSWALD CT	\$408.62
206-030-078	EXE	CHARBRAY ST	\$0.00	206-590-004	SFR	324 COTTSWALD CT	\$408.62
206-030-079	EXE	CHARBRAY ST	\$0.00	206-590-005	SFR	312 COTTSWALD CT	\$408.62
206-030-080	EXE	CHARBRAY ST	\$0.00	206-590-006	SFR	300 COTTSWALD CT	\$408.62
206-030-081	EXE	BENGALI ST	\$0.00	206-590-007	SFR	403 RIOJA CT	\$408.62
206-030-082	MFR	3000 DAMANI CT	\$35,464.12	206-590-008	SFR	409 RIOJA CT	\$408.62
206-030-083	PUB	2001 LUSITANO ST	\$0.00	206-590-009	SFR	415 RIOJA CT	\$408.62
206-030-085	MISC	ROBERT DUCHI WAY	\$0.00	206-590-010	SFR	421 RIOJA CT	\$408.62
206-030-087	EXE	ENDERBY ST	\$0.00	206-590-011	SFR	427 RIOJA CT	\$408.62
206-030-088	MISC	GRIFFON W ST	\$0.00	206-590-012	SFR	426 RIOJA CT	\$408.62
206-030-089	EXE	CHARBRAY ST	\$0.00	206-590-013	SFR	420 RIOJA CT	\$408.62
206-030-091			\$0.00	206-590-014	SFR	414 RIOJA CT	\$408.62
206-580-001	SFR	100 NANTERRE ST	\$408.62	206-590-015	SFR	408 RIOJA CT	\$408.62
206-580-002	SFR	106 NANTERRE ST	\$408.62	206-590-016	SFR	402 RIOJA CT	\$408.62
206-580-003	SFR	112 NANTERRE ST	\$408.62	206-590-017	SFR	501 MANTOVA CT	\$408.62
206-580-004	SFR	118 NANTERRE ST	\$408.62	206-590-018	SFR	509 MANTOVA CT	\$408.62
206-580-005	SFR	124 NANTERRE ST	\$408.62	206-590-019	SFR	517 MANTOVA CT	\$408.62
206-580-006	SFR	130 NANTERRE ST	\$408.62	206-590-020	SFR	525 MANTOVA CT	\$408.62
206-580-007	SFR	136 NANTERRE ST	\$408.62	206-590-021	SFR	533 MANTOVA CT	\$408.62
206-580-008	SFR	142 NANTERRE ST	\$408.62	206-590-022	SFR	1524 COLCHESTER ST	\$408.62
206-580-009	SFR	148 NANTERRE ST	\$408.62	206-590-023	SFR	1518 COLCHESTER ST	\$408.62
206-580-010	SFR	154 NANTERRE ST	\$408.62	206-590-024	SFR	1512 COLCHESTER ST	\$408.62
206-580-011	SFR	160 NANTERRE ST	\$408.62	206-590-025	SFR	1506 COLCHESTER ST	\$408.62
206-580-012	SFR	166 NANTERRE ST	\$408.62	206-590-026	SFR	1500 COLCHESTER ST	\$408.62
206-580-013	SFR	172 NANTERRE ST	\$408.62	206-590-027	SFR	101 MENTON CT	\$408.62
206-580-014	SFR	178 NANTERRE ST	\$408.62	206-590-028	SFR	109 MENTON CT	\$408.62
206-580-015	SFR	184 NANTERRE ST	\$408.62	206-590-029	SFR	117 MENTON CT	\$408.62
206-580-016	SFR	190 NANTERRE ST	\$408.62	206-590-030	SFR	125 MENTON CT	\$408.62
206-580-017	SFR	196 NANTERRE ST	\$408.62	206-590-031	SFR	124 MENTON CT	\$408.62
206-580-018	SFR	202 NANTERRE ST	\$408.62	206-590-032	SFR	116 MENTON CT	\$408.62
206-580-019	SFR	208 NANTERRE ST	\$408.62	206-590-033	SFR	108 MENTON CT	\$408.62
206-580-020	SFR	214 NANTERRE ST	\$408.62	206-590-034	SFR	100 MENTON CT	\$408.62
206-580-021	SFR	220 NANTERRE ST	\$408.62	206-590-035	SFR	1780 COTTSWALD ST	\$408.62
206-580-022	SFR	226 NANTERRE ST	\$408.62	206-590-036	SFR	1772 COTTSWALD ST	\$408.62
206-580-023	SFR	232 NANTERRE ST	\$408.62	206-590-037	SFR	1764 COTTSWALD ST	\$408.62
206-580-024	SFR	238 NANTERRE ST	\$408.62	206-590-038	SFR	215 GAMAY CT	\$408.62
206-580-025	SFR	244 NANTERRE ST	\$408.62	206-590-039	SFR	227 GAMAY CT	\$408.62
206-580-026	SFR	250 NANTERRE ST	\$408.62	206-590-040	SFR	239 GAMAY CT	\$408.62
206-580-027	SFR	125 NANTERRE ST	\$408.62	206-590-041	SFR	236 GAMAY CT	\$408.62
206-580-028	SFR	133 NANTERRE ST	\$408.62	206-590-042	SFR	224 GAMAY CT	\$408.62
206-580-029	SFR	139 NANTERRE ST	\$408.62	206-590-043	SFR	212 GAMAY CT	\$408.62
206-580-030	SFR	149 NANTERRE ST	\$408.62	206-590-044	SFR	200 GAMAY CT	\$408.62

Assessor's Parcel Number	Classification	Property Address	FY16-17 Service Charge	Assessor's Parcel Number	Classification	Property Address	FY16-17 Service Charge
206-590-045	SFR	1748 COTTSWALD ST	\$408.62	206-600-006	SFR	605 COLMAR CT	\$408.62
206-590-046	SFR	1740 COTTSWALD ST	\$408.62	206-600-007	SFR	611 COLMAR CT	\$408.62
206-590-047	SFR	1736 COTTSWALD ST	\$408.62	206-600-008	SFR	617 COLMAR CT	\$408.62
206-590-048	SFR	1724 COTTSWALD ST	\$408.62	206-600-009	SFR	623 COLMAR CT	\$408.62
206-590-049	SFR	1716 COTTSWALD ST	\$408.62	206-600-010	SFR	629 COLMAR CT	\$408.62
206-590-050	SFR	1708 COTTSWALD ST	\$408.62	206-600-011	SFR	624 COLMAR CT	\$408.62
206-590-051	SFR	1700 COTTSWALD ST	\$408.62	206-600-012	SFR	618 COLMAR CT	\$408.62
206-590-052	SFR	1703 COTTSWALD ST	\$408.62	206-600-013	SFR	612 COLMAR CT	\$408.62
206-590-053	SFR	1711 COTTSWALD ST	\$408.62	206-600-014	SFR	606 COLMAR CT	\$408.62
206-590-054	SFR	1719 COTTSWALD ST	\$408.62	206-600-015	SFR	600 COLMAR CT	\$408.62
206-590-055	SFR	1727 COTTSWALD ST	\$408.62	206-600-016	SFR	703 GENOA CT	\$408.62
206-590-056	SFR	1735 COTTSWALD ST	\$408.62	206-600-017	SFR	711 GENOA CT	\$408.62
206-590-057	SFR	1743 COTTSWALD ST	\$408.62	206-600-018	SFR	719 GENOA CT	\$408.62
206-590-058	SFR	1844 RIOJA ST	\$408.62	206-600-019	SFR	727 GENOA CT	\$408.62
206-590-059	SFR	1838 RIOJA ST	\$408.62	206-600-020	SFR	735 GENOA CT	\$408.62
206-590-060	SFR	1832 RIOJA ST	\$408.62	206-600-021	SFR	1903 MANTOVA ST	\$408.62
206-590-061	SFR	1826 RIOJA ST	\$408.62	206-600-022	SFR	1911 MANTOVA ST	\$408.62
206-590-062	SFR	1820 RIOJA ST	\$408.62	206-600-023	SFR	1919 MANTOVA ST	\$408.62
206-590-063	SFR	1814 RIOJA ST	\$408.62	206-600-024	SFR	1927 MANTOVA ST	\$408.62
206-590-064	SFR	1808 RIOJA ST	\$408.62	206-600-025	SFR	1935 MANTOVA ST	\$408.62
206-590-065	SFR	1802 RIOJA ST	\$408.62	206-600-026	SFR	1943 MANTOVA ST	\$408.62
206-590-066	SFR	1801 RIOJA ST	\$408.62	206-600-027	SFR	1951 MANTOVA ST	\$408.62
206-590-067	SFR	1807 RIOJA ST	\$408.62	206-600-028	SFR	1959 MANTOVA ST	\$408.62
206-590-068	SFR	1813 RIOJA ST	\$408.62	206-600-029	SFR	2042 COLMAR ST	\$408.62
206-590-069	SFR	1819 RIOJA ST	\$408.62	206-600-030	SFR	2036 COLMAR ST	\$408.62
206-590-070	SFR	1825 RIOJA ST	\$408.62	206-600-031	SFR	2030 COLMAR ST	\$408.62
206-590-071	SFR	1831 RIOJA ST	\$408.62	206-600-032	SFR	2024 COLMAR ST	\$408.62
206-590-072	SFR	1837 RIOJA ST	\$408.62	206-600-033	SFR	2018 COLMAR ST	\$408.62
206-590-073	SFR	1843 RIOJA ST	\$408.62	206-600-034	SFR	2012 COLMAR ST	\$408.62
206-590-074	SFR	1849 RIOJA ST	\$408.62	206-600-035	SFR	2006 COLMAR ST	\$408.62
206-590-075	SFR	1855 RIOJA ST	\$408.62	206-600-036	SFR	2000 COLMAR ST	\$408.62
206-590-076	SFR	1767 COTTSWALD ST	\$408.62	206-600-037	SFR	2001 COLMAR ST	\$408.62
206-590-077	SFR	1775 COTTSWALD ST	\$408.62	206-600-038	SFR	2009 COLMAR ST	\$408.62
206-590-078	SFR	1783 COTTSWALD ST	\$408.62	206-600-039	SFR	2017 COLMAR ST	\$408.62
206-590-079	SFR	1423 MENTON ST	\$408.62	206-600-040	SFR	2025 COLMAR ST	\$408.62
206-590-080	SFR	1429 MENTON ST	\$408.62	206-600-041	SFR	2033 COLMAR ST	\$408.62
206-590-081	SFR	1976 MANTOVA ST	\$408.62	206-600-042	SFR	2041 COLMAR ST	\$408.62
206-590-082	SFR	1968 MANTOVA ST	\$408.62	206-600-043	SFR	2128 CARMENERE ST	\$408.62
206-590-083	SFR	1960 MANTOVA ST	\$408.62	206-600-044	SFR	2134 CARMENERE ST	\$408.62
206-590-084	SFR	1952 MANTOVA ST	\$408.62	206-600-045	SFR	2224 GENOA ST	\$408.62
206-590-085	SFR	1944 MANTOVA ST	\$408.62	206-600-046	SFR	2220 GENOA ST	\$408.62
206-590-086	SFR	1936 MANTOVA ST	\$408.62	206-600-047	SFR	2216 GENOA ST	\$408.62
206-590-087	SFR	1928 MANTOVA ST	\$408.62	206-600-048	SFR	2212 GENOA ST	\$408.62
206-590-088	SFR	1920 MANTOVA ST	\$408.62	206-600-049	SFR	2210 GENOA ST	\$408.62
206-590-089	SFR	1912 MANTOVA ST	\$408.62	206-600-050	SFR	2208 GENOA ST	\$408.62
206-590-090	SFR	1904 MANTOVA ST	\$408.62	206-600-051	SFR	2200 GENOA ST	\$408.62
206-590-091	EXE	NO ADDRESS	\$0.00	206-600-052	SFR	2151 CARMENERE ST	\$408.62
206-600-001	SFR	536 MANTOVA CT	\$408.62	206-600-053	SFR	2145 CARMENERE ST	\$408.62
206-600-002	SFR	528 MANTOVA CT	\$408.62	206-600-054	SFR	2139 CARMENERE ST	\$408.62
206-600-003	SFR	520 MANTOVA CT	\$408.62	206-600-055	SFR	2133 CARMENERE ST	\$408.62
206-600-004	SFR	512 MANTOVA CT	\$408.62	206-600-056	SFR	2127 CARMENERE ST	\$408.62
206-600-005	SFR	504 MANTOVA CT	\$408.62	206-600-057	SFR	2121 CARMENERE ST	\$408.62

Assessor's Parcel Number	Classification	Property Address	FY16-17 Service Charge	Assessor's Parcel Number	Classification	Property Address	FY16-17 Service Charge
206-600-058	SFR	2115 CARMENERE ST	\$408.62	206-610-039	SFR	1593 COLCHESTER ST	\$408.62
206-600-059	SFR	2109 CARMENERE ST	\$408.62	206-610-040	EXE	NO ADDRESS	\$0.00
206-600-060	SFR	2103 CARMENERE ST	\$408.62	206-620-001	SFR	734 GENOA CT	\$408.62
206-600-061	SFR	1435 MENTON ST	\$408.62	206-620-002	SFR	726 GENOA CT	\$408.62
206-600-062	SFR	1441 MENTON ST	\$408.62	206-620-003	SFR	718 GENOA CT	\$408.62
206-600-063	SFR	1447 MENTON ST	\$408.62	206-620-004	SFR	710 GENOA CT	\$408.62
206-600-064	SFR	1453 MENTON ST	\$408.62	206-620-005	SFR	702 GENOA CT	\$408.62
206-600-065	SFR	1459 MENTON ST	\$408.62	206-620-006	SFR	801 MALDON CT	\$408.62
206-600-066	SFR	1465 MENTON ST	\$408.62	206-620-007	SFR	809 MALDON CT	\$408.62
206-600-067	SFR	1471 MENTON ST	\$408.62	206-620-008	SFR	817 MALDON CT	\$408.62
206-600-068	SFR	1477 MENTON ST	\$408.62	206-620-009	SFR	825 MALDON CT	\$408.62
206-600-069	SFR	1483 MENTON ST	\$408.62	206-620-010	SFR	833 MALDON CT	\$408.62
206-600-070	SFR	1489 MENTON ST	\$408.62	206-620-011	SFR	828 MALDON CT	\$408.62
206-600-071	SFR	1495 MENTON ST	\$408.62	206-620-012	SFR	820 MALDON CT	\$408.62
206-610-001	SFR	1632 COLCHESTER ST	\$408.62	206-620-013	SFR	812 MALDON CT	\$408.62
206-610-002	SFR	1626 COLCHESTER ST	\$408.62	206-620-014	SFR	804 MALDON CT	\$408.62
206-610-003	SFR	1620 COLCHESTER ST	\$408.62	206-620-015	SFR	1251 MONTEROSSO ST	\$408.62
206-610-004	SFR	1614 COLCHESTER ST	\$408.62	206-620-016	SFR	1257 MONTEROSSO ST	\$408.62
206-610-005	SFR	1608 COLCHESTER ST	\$408.62	206-620-017	SFR	1263 MONTEROSSO ST	\$408.62
206-610-006	SFR	1602 COLCHESTER ST	\$408.62	206-620-018	SFR	1269 MONTEROSSO ST	\$408.62
206-610-007	SFR	1596 COLCHESTER ST	\$408.62	206-620-019	SFR	1275 MONTEROSSO ST	\$408.62
206-610-008	SFR	1590 COLCHESTER ST	\$408.62	206-620-020	SFR	1281 MONTEROSSO ST	\$408.62
206-610-009	SFR	1584 COLCHESTER ST	\$408.62	206-620-022	SFR	2201 GENOA ST	\$408.62
206-610-010	SFR	1578 COLCHESTER ST	\$408.62	206-620-023	SFR	2209 GENOA ST	\$408.62
206-610-011	SFR	1572 COLCHESTER ST	\$408.62	206-620-024	SFR	2213 GENOA ST	\$408.62
206-610-012	SFR	1566 COLCHESTER ST	\$408.62	206-620-025	SFR	2219 GENOA ST	\$408.62
206-610-013	SFR	1560 COLCHESTER ST	\$408.62	206-620-026	SFR	2225 GENOA ST	\$408.62
206-610-014	SFR	1554 COLCHESTER ST	\$408.62	206-620-027	SFR	2231 GENOA ST	\$408.62
206-610-015	SFR	1548 COLCHESTER ST	\$408.62	206-620-028	SFR	2237 GENOA ST	\$408.62
206-610-016	SFR	1542 COLCHESTER ST	\$408.62	206-620-029	SFR	2243 GENOA ST	\$408.62
206-610-017	SFR	1536 COLCHESTER ST	\$408.62	206-620-030	SFR	2249 GENOA ST	\$408.62
206-610-018	SFR	1530 COLCHESTER ST	\$408.62	206-620-031	SFR	2255 GENOA ST	\$408.62
206-610-019	SFR	1432 MENTON ST	\$408.62	206-620-032	SFR	2261 GENOA ST	\$408.62
206-610-020	SFR	1438 MENTON ST	\$408.62	206-620-033	SFR	2267 GENOA ST	\$408.62
206-610-021	SFR	1444 MENTON ST	\$408.62	206-620-034	SFR	2273 GENOA ST	\$408.62
206-610-022	SFR	1450 MENTON ST	\$408.62	206-620-035	SFR	2279 GENOA ST	\$408.62
206-610-023	SFR	1456 MENTON ST	\$408.62	206-620-036	SFR	1659 COLCHESTER ST	\$408.62
206-610-024	SFR	1462 MENTON ST	\$408.62	206-620-037	SFR	103 RIMINI CT	\$408.62
206-610-025	SFR	1468 MENTON ST	\$408.62	206-620-038	SFR	111 RIMINI CT	\$408.62
206-610-026	SFR	1474 MENTON ST	\$408.62	206-620-039	SFR	119 RIMINI CT	\$408.62
206-610-027	SFR	1480 MENTON ST	\$408.62	206-620-040	SFR	127 RIMINI CT	\$408.62
206-610-028	SFR	1486 MENTON ST	\$408.62	206-620-041	SFR	132 RIMINI CT	\$408.62
206-610-029	SFR	1492 MENTON ST	\$408.62	206-620-042	SFR	124 RIMINI CT	\$408.62
206-610-030	SFR	1498 MENTON ST	\$408.62	206-620-043	SFR	116 RIMINI CT	\$408.62
206-610-031	SFR	2262 GENOA ST	\$408.62	206-620-044	SFR	108 RIMINI CT	\$408.62
206-610-032	SFR	2268 GENOA ST	\$408.62	206-620-045	SFR	100 RIMINI CT	\$408.62
206-610-033	SFR	2274 GENOA ST	\$408.62	206-620-046	SFR	1264 MONTEROSSO ST	\$408.62
206-610-034	SFR	2280 GENOA ST	\$408.62	206-620-047	SFR	1258 MONTEROSSO ST	\$408.62
206-610-035	SFR	2286 GENOA ST	\$408.62	206-620-048	SFR	1252 MONTEROSSO ST	\$408.62
206-610-036	SFR	1617 COLCHESTER ST	\$408.62	206-620-049	SFR	1246 MONTEROSSO ST	\$408.62
206-610-037	SFR	1609 COLCHESTER ST	\$408.62	206-620-050	SFR	903 TREBBIANO CT	\$408.62
206-610-038	SFR	1601 COLCHESTER ST	\$408.62	206-620-051	SFR	909 TREBBIANO CT	\$408.62

Assessor's Parcel Number	Classification	Property Address	FY16-17 Service Charge	Assessor's Parcel Number	Classification	Property Address	FY16-17 Service Charge
206-620-052	SFR	915 TREBBIANO CT	\$408.62	206-630-046	SFR	2536 MONTREUX ST	\$408.62
206-620-053	SFR	921 TREBBIANO CT	\$408.62	206-630-047	SFR	2530 MONTREUX ST	\$408.62
206-620-054	SFR	912 TREBBIANO CT	\$408.62	206-630-048	SFR	2524 MONTREUX ST	\$408.62
206-620-055	SFR	906 TREBBIANO CT	\$408.62	206-630-049	SFR	2518 MONTREUX ST	\$408.62
206-620-056	SFR	900 TREBBIANO CT	\$408.62	206-630-050	SFR	2512 MONTREUX ST	\$408.62
206-620-057	EXE	MONTEROSSO ST	\$0.00	206-630-051	SFR	2506 MONTREUX ST	\$408.62
206-620-058	SFR	1289 MONTEROSSO CT	\$408.62	206-630-052	SFR	2500 MONTREUX ST	\$408.62
206-630-001	SFR	1305 MONTEROSSO ST	\$408.62	206-630-054	PUB	MONTEROSSO ST	\$0.00
206-630-002	SFR	1311 MONTEROSSO ST	\$408.62	206-640-001	SFR	1341 MONTEROSSO ST	\$408.62
206-630-003	SFR	1317 MONTEROSSO ST	\$408.62	206-640-002	SFR	1347 MONTEROSSO ST	\$408.62
206-630-004	SFR	1323 MONTEROSSO ST	\$408.62	206-640-003	SFR	1353 MONTEROSSO ST	\$408.62
206-630-005	SFR	1329 MONTEROSSO ST	\$408.62	206-640-004	SFR	1359 MONTEROSSO ST	\$408.62
206-630-006	SFR	1335 MONTEROSSO ST	\$408.62	206-640-005	SFR	1365 MONTEROSSO ST	\$408.62
206-630-007	SFR	2334 GENOA ST	\$408.62	206-640-006	SFR	205 MONTEROSSO CT	\$408.62
206-630-008	SFR	2328 GENOA ST	\$408.62	206-640-007	SFR	211 MONTEROSSO CT	\$408.62
206-630-009	SFR	2322 GENOA ST	\$408.62	206-640-008	SFR	217 MONTEROSSO CT	\$408.62
206-630-010	SFR	2316 GENOA ST	\$408.62	206-640-009	SFR	212 MONTEROSSO CT	\$408.62
206-630-011	SFR	2310 GENOA ST	\$408.62	206-640-010	SFR	206 MONTEROSSO CT	\$408.62
206-630-012	SFR	2304 GENOA ST	\$408.62	206-640-011	SFR	200 MONTEROSSO CT	\$408.62
206-630-013	SFR	424 MARSANNE CT	\$408.62	206-640-012	SFR	301 LA SPEZIA CT	\$408.62
206-630-014	SFR	412 MARSANNE CT	\$408.62	206-640-013	SFR	309 LA SPEZIA CT	\$408.62
206-630-015	SFR	400 MARSANNE CT	\$408.62	206-640-014	SFR	317 LA SPEZIA CT	\$408.62
206-630-016	SFR	1692 COLCHESTER ST	\$408.62	206-640-015	SFR	318 LA SPEZIA CT	\$408.62
206-630-017	SFR	1686 COLCHESTER ST	\$408.62	206-640-016	SFR	310 LA SPEZIA CT	\$408.62
206-630-018	SFR	1680 COLCHESTER ST	\$408.62	206-640-017	SFR	302 LA SPEZIA CT	\$408.62
206-630-019	SFR	1674 COLCHESTER ST	\$408.62	206-640-018	SFR	2358 GENOA ST	\$408.62
206-630-020	SFR	1668 COLCHESTER ST	\$408.62	206-640-019	SFR	2352 GENOA ST	\$408.62
206-630-021	SFR	1662 COLCHESTER ST	\$408.62	206-640-020	SFR	2346 GENOA ST	\$408.62
206-630-022	SFR	1656 COLCHESTER ST	\$408.62	206-640-021	SFR	2340 GENOA ST	\$408.62
206-630-023	SFR	1650 COLCHESTER ST	\$408.62	206-640-022	SFR	2501 MONTREUX ST	\$408.62
206-630-024	SFR	1644 COLCHESTER ST	\$408.62	206-640-023	SFR	2509 MONTREUX ST	\$408.62
206-630-025	SFR	2466 MARSANNE ST	\$408.62	206-640-024	SFR	2517 MONTREUX ST	\$408.62
206-630-026	SFR	2458 MARSANNE ST	\$408.62	206-640-025	SFR	2525 MONTREUX ST	\$408.62
206-630-027	SFR	2450 MARSANNE ST	\$408.62	206-640-026	SFR	2533 MONTREUX ST	\$408.62
206-630-028	SFR	2442 MARSANNE ST	\$408.62	206-640-027	SFR	2541 MONTREUX ST	\$408.62
206-630-029	SFR	2434 MARSANNE ST	\$408.62	206-640-028	SFR	2549 MONTREUX ST	\$408.62
206-630-030	SFR	2426 MARSANNE ST	\$408.62	206-640-029	SFR	1398 MONTEROSSO ST	\$408.62
206-630-031	SFR	2418 MARSANNE ST	\$408.62	206-640-030	SFR	1392 MONTEROSSO ST	\$408.62
206-630-032	SFR	2410 MARSANNE ST	\$408.62	206-640-031	SFR	1386 MONTEROSSO ST	\$408.62
206-630-033	SFR	2402 MARSANNE ST	\$408.62	206-640-032	SFR	1380 MONTEROSSO ST	\$408.62
206-630-034	SFR	2403 MARSANNE ST	\$408.62	206-640-033	SFR	1374 MONTEROSSO ST	\$408.62
206-630-035	SFR	2411 MARSANNE ST	\$408.62	206-640-034	SFR	1368 MONTEROSSO ST	\$408.62
206-630-036	SFR	2419 MARSANNE ST	\$408.62	206-640-035	SFR	326 LA SPEZIA CT	\$408.62
206-630-037	SFR	2427 MARSANNE ST	\$408.62	206-660-001	SFR	2186 LUSITANO ST	\$408.62
206-630-038	SFR	2435 MARSANNE ST	\$408.62	206-660-002	SFR	2178 LUSITANO ST	\$408.62
206-630-039	SFR	2443 MARSANNE ST	\$408.62	206-660-003	SFR	2170 LUSITANO ST	\$408.62
206-630-040	SFR	2451 MARSANNE ST	\$408.62	206-660-004	SFR	2162 LUSITANO ST	\$408.62
206-630-041	SFR	2459 MARSANNE ST	\$408.62	206-660-005	SFR	2154 LUSITANO ST	\$408.62
206-630-042	SFR	2467 MARSANNE ST	\$408.62	206-660-006	SFR	2146 LUSITANO ST	\$408.62
206-630-043	SFR	2311 GENOA ST	\$408.62	206-660-007	SFR	2138 LUSITANO ST	\$408.62
206-630-044	SFR	2548 MONTREUX ST	\$408.62	206-660-008	SFR	2130 LUSITANO ST	\$408.62
206-630-045	SFR	2542 MONTREUX ST	\$408.62	206-660-009	SFR	2122 LUSITANO ST	\$408.62

Assessor's Parcel Number	Classification	Property Address	FY16-17 Service Charge	Assessor's Parcel Number	Classification	Property Address	FY16-17 Service Charge
206-660-010	SFR	2114 LUSITANO ST	\$408.62	206-670-011	SFR	3161 MARTINGALE DR	\$408.62
206-660-011	SFR	3484 CASHMERE ST	\$408.62	206-670-012	SFR	3167 MARTINGALE DR	\$408.62
206-660-012	SFR	3480 CASHMERE ST	\$408.62	206-670-013	SFR	3173 MARTINGALE DR	\$408.62
206-660-013	SFR	3476 CASHMERE ST	\$408.62	206-670-014	SFR	3179 MARTINGALE DR	\$408.62
206-660-014	SFR	3472 CASHMERE ST	\$408.62	206-670-015	SFR	3185 MARTINGALE DR	\$408.62
206-660-015	SFR	3468 CASHMERE ST	\$408.62	206-670-016	SFR	3191 MARTINGALE DR	\$408.62
206-660-016	SFR	3464 CASHMERE ST	\$408.62	206-670-017	SFR	601 MARTINGALE CT	\$408.62
206-660-017	SFR	3460 CASHMERE ST	\$408.62	206-670-018	SFR	609 MARTINGALE CT	\$408.62
206-660-018	SFR	3456 CASHMERE ST	\$408.62	206-670-019	SFR	617 MARTINGALE CT	\$408.62
206-660-019	SFR	3452 CASHMERE ST	\$408.62	206-670-020	SFR	625 MARTINGALE CT	\$408.62
206-660-020	SFR	3448 CASHMERE ST	\$408.62	206-670-021	SFR	633 MARTINGALE CT	\$408.62
206-660-021	SFR	3451 CASHMERE ST	\$408.62	206-670-022	SFR	641 MARTINGALE CT	\$408.62
206-660-022	SFR	3457 CASHMERE ST	\$408.62	206-670-023	SFR	649 MARTINGALE CT	\$408.62
206-660-023	SFR	3461 CASHMERE ST	\$408.62	206-670-024	SFR	652 MARTINGALE CT	\$408.62
206-660-024	SFR	3467 CASHMERE ST	\$408.62	206-670-025	SFR	644 MARTINGALE CT	\$408.62
206-660-025	SFR	3473 CASHMERE ST	\$408.62	206-670-026	SFR	636 MARTINGALE CT	\$408.62
206-660-026	SFR	3479 CASHMERE ST	\$408.62	206-670-027	SFR	628 MARTINGALE CT	\$408.62
206-660-027	SFR	3485 CASHMERE ST	\$408.62	206-670-028	SFR	620 MARTINGALE CT	\$408.62
206-660-028	SFR	3491 CASHMERE ST	\$408.62	206-670-029	SFR	612 MARTINGALE CT	\$408.62
206-660-029	SFR	2090 LUSITANO ST	\$408.62	206-670-030	SFR	505 PREAKNESS CT	\$408.62
206-660-030	SFR	2082 LUSITANO ST	\$408.62	206-670-031	SFR	515 PREAKNESS CT	\$408.62
206-660-031	SFR	2074 LUSITANO ST	\$408.62	206-670-032	SFR	526 PREAKNESS CT	\$408.62
206-660-032	SFR	2066 LUSITANO ST	\$408.62	206-670-033	SFR	518 PREAKNESS CT	\$408.62
206-660-033	SFR	2058 LUSITANO ST	\$408.62	206-670-034	SFR	510 PREAKNESS CT	\$408.62
206-660-034	SFR	2050 LUSITANO ST	\$408.62	206-670-035	SFR	502 PREAKNESS CT	\$408.62
206-660-035	SFR	ANGORA CT	\$408.62	206-670-036	SFR	403 PELHAM CT	\$408.62
206-660-036	SFR	109 ANGORA CT	\$408.62	206-670-037	SFR	411 PELHAM CT	\$408.62
206-660-037	SFR	117 ANGORA CT	\$408.62	206-670-038	SFR	419 PELHAM CT	\$408.62
206-660-038	SFR	125 ANGORA CT	\$408.62	206-670-039	SFR	422 PELHAM CT	\$408.62
206-660-039	SFR	133 ANGORA CT	\$408.62	206-670-040	SFR	416 PELHAM CT	\$408.62
206-660-040	SFR	141 ANGORA CT	\$408.62	206-670-041	SFR	3172 MARTINGALE DR	\$408.62
206-660-041	SFR	145 ANGORA CT	\$408.62	206-670-042	SFR	3164 MARTINGALE DR	\$408.62
206-660-042	SFR	157 ANGORA CT	\$408.62	206-670-043	SFR	301 FRIESIAN CT	\$408.62
206-660-043	SFR	156 ANGORA CT	\$408.62	206-670-044	SFR	309 FRIESIAN CT	\$408.62
206-660-044	SFR	148 ANGORA CT	\$408.62	206-670-045	SFR	317 FRIESIAN CT	\$408.62
206-660-045	SFR	140 ANGORA CT	\$408.62	206-670-046	SFR	320 FRIESIAN CT	\$408.62
206-660-046	SFR	132 ANGORA CT	\$408.62	206-670-047	SFR	312 FRIESIAN CT	\$408.62
206-660-047	SFR	124 ANGORA CT	\$408.62	206-670-048	SFR	3116 MARTINGALE DR	\$408.62
206-660-048	SFR	116 ANGORA CT	\$408.62	206-670-049	SFR	3108 MARTINGALE DR	\$408.62
206-660-049	SFR	108 ANGORA CT	\$408.62	206-670-050	SFR	3100 MARTINGALE DR	\$408.62
206-660-050	SFR	100 ANGORA CT	\$408.62	206-680-001	SFR	3444 CASHMERE ST	\$408.62
206-660-051	EXE	ANGORA CT	\$0.00	206-680-002	SFR	3440 CASHMERE ST	\$408.62
206-670-001	SFR	3101 MARTINGALE DR	\$408.62	206-680-003	SFR	3436 CASHMERE ST	\$408.62
206-670-002	SFR	3107 MARTINGALE DR	\$408.62	206-680-004	SFR	3432 CASHMERE ST	\$408.62
206-670-003	SFR	3113 MARTINGALE DR	\$408.62	206-680-005	SFR	3428 CASHMERE ST	\$408.62
206-670-004	SFR	3119 MARTINGALE DR	\$408.62	206-680-006	SFR	3424 CASHMERE ST	\$408.62
206-670-005	SFR	3125 MARTINGALE DR	\$408.62	206-680-007	SFR	3420 CASHMERE ST	\$408.62
206-670-006	SFR	3131 MARTINGALE DR	\$408.62	206-680-008	SFR	3416 CASHMERE ST	\$408.62
206-670-007	SFR	3137 MARTINGALE DR	\$408.62	206-680-009	SFR	3412 CASHMERE ST	\$408.62
206-670-008	SFR	3143 MARTINGALE DR	\$408.62	206-680-010	SFR	3408 CASHMERE ST	\$408.62
206-670-009	SFR	3149 MARTINGALE DR	\$408.62	206-680-011	SFR	3404 CASHMERE ST	\$408.62
206-670-010	SFR	3155 MARTINGALE DR	\$408.62	206-680-012	SFR	3400 CASHMERE ST	\$408.62

Assessor's Parcel Number	Classification	Property Address	FY16-17 Service Charge	Assessor's Parcel Number	Classification	Property Address	FY16-17 Service Charge
206-680-013	SFR	3401 CASHMERE ST	\$408.62	206-700-044	TWNHM	359 KARELIAN ST	\$326.90
206-680-014	SFR	3407 CASHMERE ST	\$408.62	206-700-045	TWNHM	355 KARELIAN ST	\$326.90
206-680-015	SFR	CASHMERE ST	\$408.62	206-700-046	TWNHM	351 KARELIAN ST	\$326.90
206-680-016	SFR	3421 CASHMERE ST	\$408.62	206-700-047	TWNHM	347 KARELIAN ST	\$326.90
206-680-017	SFR	3427 CASHMERE ST	\$408.62	206-700-048	TWNHM	337 KARELIAN ST	\$326.90
206-680-018	SFR	3433 CASHMERE ST	\$408.62	206-700-049	TWNHM	333 KARELIAN ST	\$326.90
206-680-019	SFR	3439 CASHMERE ST	\$408.62	206-700-050	TWNHM	329 KARELIAN ST	\$326.90
206-680-020	SFR	3445 CASHMERE ST	\$408.62	206-700-051	TWNHM	325 KARELIAN ST	\$326.90
206-680-021	EXE	CASHMERE ST	\$0.00	206-700-052	TWNHM	315 KARELIAN ST	\$326.90
206-700-001	TWNHM	300 KARELIAN ST	\$326.90	206-700-053	TWNHM	311 KARELIAN ST	\$326.90
206-700-002	TWNHM	304 KARELIAN ST	\$326.90	206-700-054	TWNHM	307 KARELIAN ST	\$326.90
206-700-003	TWNHM	308 KARELIAN ST	\$326.90	206-700-055	TWNHM	303 KARELIAN ST	\$326.90
206-700-004	TWNHM	318 KARELIAN ST	\$326.90	206-700-056	TWNHM	104 CHANNI LOOP	\$326.90
206-700-005	TWNHM	322 KARELIAN ST	\$326.90	206-700-057	TWNHM	100 CHANNI LOOP	\$326.90
206-700-006	TWNHM	326 KARELIAN ST	\$326.90	206-700-058	TWNHM	296 CHANNI LOOP	\$326.90
206-700-007	TWNHM	336 KARELIAN ST	\$326.90	206-700-059	TWNHM	292 CHANNI LOOP	\$326.90
206-700-008	TWNHM	340 KARELIAN ST	\$326.90	206-700-060	TWNHM	288 CHANNI LOOP	\$326.90
206-700-009	TWNHM	344 KARELIAN ST	\$326.90	206-700-061	TWNHM	278 CHANNI LOOP	\$326.90
206-700-010	TWNHM	348 KARELIAN ST	\$326.90	206-700-062	TWNHM	274 CHANNI LOOP	\$326.90
206-700-011	TWNHM	358 KARELIAN ST	\$326.90	206-700-063	TWNHM	270 CHANNI LOOP	\$326.90
206-700-012	TWNHM	362 KARELIAN ST	\$326.90	206-700-064	TWNHM	266 CHANNI LOOP	\$326.90
206-700-013	TWNHM	366 KARELIAN ST	\$326.90	206-700-065	TWNHM	256 CHANNI LOOP	\$326.90
206-700-014	TWNHM	370 KARELIAN ST	\$326.90	206-700-066	TWNHM	252 CHANNI LOOP	\$326.90
206-700-015	TWNHM	380 KARELIAN ST	\$326.90	206-700-067	TWNHM	248 CHANNI LOOP	\$326.90
206-700-016	TWNHM	384 KARELIAN ST	\$326.90	206-700-068	TWNHM	244 CHANNI LOOP	\$326.90
206-700-017	TWNHM	388 KARELIAN ST	\$326.90	206-700-069	TWNHM	234 CHANNI LOOP	\$326.90
206-700-018	TWNHM	392 KARELIAN ST	\$326.90	206-700-070	TWNHM	230 CHANNI LOOP	\$326.90
206-700-019	TWNHM	400 KARELIAN ST	\$326.90	206-700-071	TWNHM	226 CHANNI LOOP	\$326.90
206-700-020	TWNHM	404 KARELIAN ST	\$326.90	206-700-072	TWNHM	222 CHANNI LOOP	\$326.90
206-700-021	TWNHM	408 KARELIAN ST	\$326.90	206-700-073	TWNHM	212 CHANNI LOOP	\$326.90
206-700-022	TWNHM	420 KARELIAN ST	\$326.90	206-700-074	TWNHM	208 CHANNI LOOP	\$326.90
206-700-023	TWNHM	416 KARELIAN ST	\$326.90	206-700-075	TWNHM	204 CHANNI LOOP	\$326.90
206-700-024	TWNHM	412 KARELIAN ST	\$326.90	206-700-076	TWNHM	200 CHANNI LOOP	\$326.90
206-700-025	TWNHM	430 KARELIAN ST	\$326.90	206-700-077	TWNHM	11 CHANNI CT	\$326.90
206-700-026	TWNHM	434 KARELIAN ST	\$326.90	206-700-078	TWNHM	15 CHANNI CT	\$326.90
206-700-027	TWNHM	438 KARELIAN ST	\$326.90	206-700-079	TWNHM	19 CHANNI CT	\$326.90
206-700-028	TWNHM	450 KARELIAN ST	\$326.90	206-700-080	TWNHM	23 CHANNI CT	\$326.90
206-700-029	TWNHM	446 KARELIAN ST	\$326.90	206-700-081	TWNHM	33 CHANNI CT	\$326.90
206-700-030	TWNHM	442 KARELIAN ST	\$326.90	206-700-082	TWNHM	37 CHANNI CT	\$326.90
206-700-031	TWNHM	435 KARELIAN ST	\$326.90	206-700-083	TWNHM	41 CHANNI CT	\$326.90
206-700-032	TWNHM	431 KARELIAN ST	\$326.90	206-700-084	TWNHM	45 CHANNI CT	\$326.90
206-700-033	TWNHM	427 KARELIAN ST	\$326.90	206-700-085	TWNHM	38 CHANNI CT	\$326.90
206-700-034	TWNHM	417 KARELIAN ST	\$326.90	206-700-086	TWNHM	34 CHANNI CT	\$326.90
206-700-035	TWNHM	413 KARELIAN ST	\$326.90	206-700-087	TWNHM	30 CHANNI CT	\$326.90
206-700-036	TWNHM	409 KARELIAN ST	\$326.90	206-700-088	TWNHM	26 CHANNI CT	\$326.90
206-700-037	TWNHM	399 KARELIAN ST	\$326.90	206-700-089	TWNHM	22 CHANNI CT	\$326.90
206-700-038	TWNHM	395 KARELIAN ST	\$326.90	206-700-090	TWNHM	18 CHANNI CT	\$326.90
206-700-039	TWNHM	391 KARELIAN ST	\$326.90	206-700-091	TWNHM	14 CHANNI CT	\$326.90
206-700-040	TWNHM	381 KARELIAN ST	\$326.90	206-700-092	TWNHM	10 CHANNI CT	\$326.90
206-700-041	TWNHM	377 KARELIAN ST	\$326.90	206-700-093	TWNHM	192 CHANNI CT	\$326.90
206-700-042	TWNHM	373 KARELIAN ST	\$326.90	206-700-094	TWNHM	188 CHANNI LOOP	\$326.90
206-700-043	TWNHM	369 KARELIAN ST	\$326.90	206-700-095	TWNHM	184 CHANNI LOOP	\$326.90

Assessor's Parcel Number	Classification	Property Address	FY16-17 Service Charge	Assessor's Parcel Number	Classification	Property Address	FY16-17 Service Charge
206-700-096	TWNHM	180 CHANNI LOOP	\$326.90	206-710-010	SFR	3309 GRIFFON W ST	\$408.62
206-700-097	TWNHM	170 CHANNI LOOP	\$326.90	206-710-011	SFR	3317 GRIFFON W ST	\$408.62
206-700-098	TWNHM	166 CHANNI LOOP	\$326.90	206-710-012	SFR	3325 GRIFFON W ST	\$408.62
206-700-099	TWNHM	162 CHANNI LOOP	\$326.90	206-710-013	SFR	3333 GRIFFON W ST	\$408.62
206-700-100	TWNHM	158 CHANNI LOOP	\$326.90	206-710-014	SFR	801 GRIFFON CT	\$408.62
206-700-101	TWNHM	148 CHANNI LOOP	\$326.90	206-710-015	SFR	807 GRIFFON CT	\$408.62
206-700-102	TWNHM	144 CHANNI LOOP	\$326.90	206-710-016	SFR	815 GRIFFON CT	\$408.62
206-700-103	TWNHM	140 CHANNI LOOP	\$326.90	206-710-017	SFR	821 GRIFFON CT	\$408.62
206-700-104	TWNHM	136 CHANNI LOOP	\$326.90	206-710-018	SFR	833 GRIFFON CT	\$408.62
206-700-105	TWNHM	126 CHANNI LOOP	\$326.90	206-710-019	SFR	839 GRIFFON CT	\$408.62
206-700-106	TWNHM	122 CHANNI LOOP	\$326.90	206-710-020	SFR	845 GRIFFON CT	\$408.62
206-700-107	TWNHM	118 CHANNI LOOP	\$326.90	206-710-021	SFR	851 GRIFFON CT	\$408.62
206-700-108	TWNHM	114 CHANNI LOOP	\$326.90	206-710-022	SFR	857 GRIFFON CT	\$408.62
206-700-109	TWNHM	299 CHANNI LOOP	\$326.90	206-710-023	SFR	848 GRIFFON CT	\$408.62
206-700-110	TWNHM	295 CHANNI LOOP	\$326.90	206-710-024	SFR	842 GRIFFON CT	\$408.62
206-700-111	TWNHM	291 CHANNI LOOP	\$326.90	206-710-025	SFR	836 GRIFFON CT	\$408.62
206-700-112	TWNHM	275 CHANNI LOOP	\$326.90	206-710-026	SFR	830 GRIFFON CT	\$408.62
206-700-113	TWNHM	279 CHANNI LOOP	\$326.90	206-710-027	SFR	824 GRIFFON CT	\$408.62
206-700-114	TWNHM	283 CHANNI LOOP	\$326.90	206-710-028	SFR	816 GRIFFON CT	\$408.62
206-700-115	TWNHM	287 CHANNI LOOP	\$326.90	206-710-029	SFR	800 GRIFFON CT	\$408.62
206-700-116	TWNHM	253 CHANNI LOOP	\$326.90	206-710-030	SFR	701 MASTINO CT	\$408.62
206-700-117	TWNHM	249 CHANNI LOOP	\$326.90	206-710-031	SFR	709 MASTINO CT	\$408.62
206-700-118	TWNHM	245 CHANNI LOOP	\$326.90	206-710-032	SFR	717 MASTINO CT	\$408.62
206-700-119	TWNHM	241 CHANNI LOOP	\$326.90	206-710-033	SFR	725 MASTINO CT	\$408.62
206-700-120	TWNHM	231 CHANNI LOOP	\$326.90	206-710-034	SFR	733 MASTINO CT	\$408.62
206-700-121	TWNHM	227 CHANNI LOOP	\$326.90	206-710-035	SFR	741 MASTINO CT	\$408.62
206-700-122	TWNHM	223 CHANNI LOOP	\$326.90	206-710-036	SFR	2224 LUSITANO ST	\$408.62
206-700-123	TWNHM	219 CHANNI LOOP	\$326.90	206-710-037	SFR	2216 LUSITANO ST	\$408.62
206-700-124	TWNHM	157 CHANNI LOOP	\$326.90	206-710-038	SFR	2208 LUSITANO ST	\$408.62
206-700-125	TWNHM	153 CHANNI LOOP	\$326.90	206-710-039	SFR	2200 LUSITANO ST	\$408.62
206-700-126	TWNHM	149 CHANNI LOOP	\$326.90	206-710-040	SFR	3318 GIFFON W ST	\$408.62
206-700-127	TWNHM	145 CHANNI LOOP	\$326.90	206-710-041	SFR	3312 GRIFFON W ST	\$408.62
206-700-128	EXE	CHANNI LOOP	\$0.00	206-710-042	SFR	3306 GRIFFON W ST	\$408.62
206-700-129	EXE	KARELIAN ST	\$0.00	206-710-043	SFR	3300 GRIFFON W ST	\$408.62
206-700-130	EXE	CHANNI LOOP	\$0.00	206-710-044	SFR	3294 GRIFFON W ST	\$408.62
206-700-131	EXE	CHANNI LOOP	\$0.00	206-710-045	SFR	3848 WELSHLAND ST	\$408.62
206-700-132	EXE	KARELIAN ST	\$0.00	206-710-046	SFR	3836 WELSHLAND ST	\$408.62
206-700-133	EXE	KARELIAN ST	\$0.00	206-710-047	SFR	3824 WELSHLAND ST	\$408.62
206-700-134	EXE	PREAKNESS ST	\$0.00	206-710-048	SFR	3812 WELSHLAND ST	\$408.62
206-700-135	EXE	KNOLLS CREEK DR	\$0.00	206-710-049	SFR	3800 WELSHLAND ST	\$408.62
206-700-136	EXE	KNOLLS CREEK DR	\$0.00	206-710-050	SFR	3803 WELSHLAND ST	\$408.62
206-700-137	EXE	CHANNI LOOP	\$0.00	206-710-051	SFR	3815 WELSHLAND ST	\$408.62
206-700-138	EXE	KARELIAN ST	\$0.00	206-710-052	SFR	3827 WELSHLAND ST	\$408.62
206-710-001	SFR	3001 GRIFFON E ST	\$408.62	206-710-053	SFR	3839 WELSHLAND ST	\$408.62
206-710-002	SFR	3007 GRIFFON E ST	\$408.62	206-710-054	SFR	3851 WELSHLAND ST	\$408.62
206-710-003	SFR	3011 GRIFFON E ST	\$408.62	206-710-055	SFR	3030 GRIFFON E ST	\$408.62
206-710-004	SFR	3017 GRIFFON E ST	\$408.62	206-710-056	SFR	3024 GRIFFON E ST	\$408.62
206-710-005	SFR	3023 GRIFFON E ST	\$408.62	206-710-057	SFR	3018 GRIFFON E ST	\$408.62
206-710-006	SFR	3029 GRIFFON E ST	\$408.62	206-710-058	SFR	3012 GRIFFON E ST	\$408.62
206-710-007	SFR	3035 GRIFFON E ST	\$408.62	206-710-059	SFR	3006 GRIFFON E ST	\$408.62
206-710-008	SFR	3293 GRIFFON W ST	\$408.62	206-710-060	SFR	3000 GRIFFON E ST	\$408.62
206-710-009	SFR	3301 GRIFFON W ST	\$408.62	206-710-061	EXE	CHARBRAY ST	\$0.00



Assessor's Parcel Number	Classification	Property Address	FY16-17 Service Charge	Assessor's Parcel Number	Classification	Property Address	FY16-17 Service Charge
206-710-062	EXE	GRIFFON CT	\$0.00	206-720-052	SFR	3112 GRIFFON W ST	\$408.62
206-720-001	SFR	3039 GRIFFON E ST	\$408.62	206-720-053	SFR	3100 GRIFFON W ST	\$408.62
206-720-002	SFR	3045 GRIFFON E ST	\$408.62	206-720-054	SFR	3968 WELSHLAND ST	\$408.62
206-720-003	SFR	3051 GRIFFON E ST	\$408.62	206-720-055	SFR	3956 WELSHLAND ST	\$408.62
206-720-004	SFR	3057 GRIFFON E ST	\$408.62	206-720-056	SFR	3944 WELSHLAND ST	\$408.62
206-720-005	SFR	3063 GRIFFON E ST	\$408.62	206-720-057	SFR	3932 WELSHLAND ST	\$408.62
206-720-006	SFR	3069 GRIFFON E ST	\$408.62	206-720-058	SFR	3920 WELSHLAND ST	\$408.62
206-720-007	SFR	3075 GRIFFON E ST	\$408.62	206-720-059	SFR	3908 WELSHLAND ST	\$408.62
206-720-008	SFR	3081 GRIFFON E ST	\$408.62	206-720-060	SFR	3896 WELSHLAND ST	\$408.62
206-720-009	SFR	3087 GRIFFON E ST	\$408.62	206-720-061	SFR	3884 WELSHLAND ST	\$408.62
206-720-010	SFR	3093 GRIFFON E ST	\$408.62	206-720-062	SFR	3872 WELSHLAND ST	\$408.62
206-720-011	SFR	3099 GRIFFON E ST	\$408.62	206-720-063	SFR	3860 WELSHLAND ST	\$408.62
206-720-012	SFR	3101 GRIFFON W ST	\$408.62	206-720-064	SFR	3863 WELSHLAND ST	\$408.62
206-720-013	SFR	3109 GRIFFON W ST	\$408.62	206-720-065	SFR	3875 WELSHLAND ST	\$408.62
206-720-014	SFR	3117 GRIFFON W ST	\$408.62	206-720-066	SFR	3887 WELSHLAND ST	\$408.62
206-720-015	SFR	3125 GRIFFON W ST	\$408.62	206-720-067	SFR	3899 WELSHLAND ST	\$408.62
206-720-016	SFR	3133 GRIFFON W ST	\$408.62	206-720-068	SFR	3911 WELSHLAND ST	\$408.62
206-720-017	SFR	3137 GRIFFON W ST	\$408.62	206-720-069	SFR	3923 WELSHLAND ST	\$408.62
206-720-018	SFR	3149 GRIFFON W ST	\$408.62	206-720-070	SFR	3935 WELSHLAND ST	\$408.62
206-720-019	SFR	3157 GRIFFON W ST	\$408.62	206-720-071	SFR	3947 WELSHLAND ST	\$408.62
206-720-020	SFR	3165 GRIFFON W ST	\$408.62	206-720-072	SFR	3072 GRIFFON E ST	\$408.62
206-720-021	SFR	3173 GRIFFON W ST	\$408.62	206-720-073	SFR	3066 GRIFFON E ST	\$408.62
206-720-022	SFR	3181 GRIFFON W ST	\$408.62	206-720-074	SFR	3060 GRIFFON E ST	\$408.62
206-720-023	SFR	3189 GRIFFON W ST	\$408.62	206-720-075	SFR	3054 GRIFFON E ST	\$408.62
206-720-024	SFR	3197 GRIFFON W ST	\$408.62	206-720-076	SFR	3048 GRIFFON E ST	\$408.62
206-720-025	SFR	3205 GRIFFON W ST	\$408.62	206-720-077	SFR	3042 GRIFFON E ST	\$408.62
206-720-026	SFR	3213 GRIFFON W ST	\$408.62	206-720-078	SFR	3036 GRIFFON E ST	\$408.62
206-720-027	SFR	3221 GRIFFON W ST	\$408.62	206-720-079	EXE	WELSHLAND	\$0.00
206-720-028	SFR	3229 GRIFFON W ST	\$408.62	206-720-080	EXE	WELSHLAND	\$0.00
206-720-029	SFR	3237 GRIFFON W ST	\$408.62	206-720-081	EXE	GRIFFON E ST	\$0.00
206-720-030	SFR	3245 GRIFFON W ST	\$408.62	206-720-082	EXE	GRIFFON E ST	\$0.00
206-720-031	SFR	3253 GRIFFON W ST	\$408.62	206-730-001	SFR	305 MASHONA CT	\$408.62
206-720-032	SFR	3261 GRIFFON W ST	\$408.62	206-730-002	SFR	311 MASHONA CT	\$408.62
206-720-033	SFR	3269 GRIFFON W ST	\$408.62	206-730-003	SFR	317 MASHONA CT	\$408.62
206-720-034	SFR	3277 GRIFFON W ST	\$408.62	206-730-004	SFR	321 MASHONA CT	\$408.62
206-720-035	SFR	3285 GRIFFON W ST	\$408.62	206-730-005	SFR	331 MASHONA CT	\$408.62
206-720-036	SFR	3288 GRIFFON W ST	\$408.62	206-730-006	SFR	326 MASHONA CT	\$408.62
206-720-037	SFR	3280 GRIFFON W ST	\$408.62	206-730-007	SFR	318 MASHONA CT	\$408.62
206-720-038	SFR	3272 GRIFFON W ST	\$408.62	206-730-008	SFR	310 MASHONA CT	\$408.62
206-720-039	SFR	3264 GRIFFON W ST	\$408.62	206-730-009	SFR	302 MASHONA CT	\$408.62
206-720-040	SFR	3256 GRIFFON W ST	\$408.62	206-730-010	SFR	5035 ENDERBY ST	\$408.62
206-720-041	SFR	3248 GRIFFON W ST	\$408.62	206-730-011	SFR	5041 ENDERBY ST	\$408.62
206-720-042	SFR	3240 GRIFFON W ST	\$408.62	206-730-012	SFR	5047 ENDERBY ST	\$408.62
206-720-043	SFR	901 ARMANT CT	\$408.62	206-730-013	SFR	5053 ENDERBY ST	\$408.62
206-720-044	SFR	909 ARMANT CT	\$408.62	206-730-014	SFR	5059 ENDERBY ST	\$408.62
206-720-045	SFR	917 ARMANT CT	\$408.62	206-730-015	SFR	5065 ENDERBY ST	\$408.62
206-720-046	SFR	925 ARMANT CT	\$408.62	206-730-016	SFR	5071 ENDERBY ST	\$408.62
206-720-047	SFR	3198 GRIFFON W ST	\$408.62	206-730-017	SFR	5077 ENDERBY ST	\$408.62
206-720-048	SFR	3172 GRIFFON W ST	\$408.62	206-730-018	SFR	5083 ENDERBY ST	\$408.62
206-720-049	SFR	3148 GRIFFON W ST	\$408.62	206-730-019	SFR	5089 ENDERBY ST	\$408.62
206-720-050	SFR	3136 GRIFFON W ST	\$408.62	206-730-020	SFR	421 BENGALI CT	\$408.62
206-720-051	SFR	3124 GRIFFON W ST	\$408.62	206-730-021	SFR	427 BENGALI CT	\$408.62

Assessor's Parcel Number	Classification	Property Address	FY16-17 Service Charge	Assessor's Parcel Number	Classification	Property Address	FY16-17 Service Charge
206-730-022	SFR	433 BENGALI CT	\$408.62	206-740-025	SFR	205 VESTLAND CT	\$408.62
206-730-023	SFR	439 BENGALI CT	\$408.62	206-740-026	SFR	211 VESTLAND CT	\$408.62
206-730-024	SFR	445 BENGALI CT	\$408.62	206-740-027	SFR	217 VESTLAND CT	\$408.62
206-730-025	SFR	451 BENGALI CT	\$408.62	206-740-028	SFR	220 VESTLAND CT	\$408.62
206-730-026	SFR	457 BENGALI CT	\$408.62	206-740-029	SFR	5373 BENGALI ST	\$408.62
206-730-030	SFR	460 BENGALI CT	\$408.62	206-740-030	EXE	BENGALI ST	\$0.00
206-730-031	SFR	454 BENGALI CT	\$408.62	206-750-001	SFR	5224 BENGALI ST	\$408.62
206-730-032	SFR	448 BENGALI CT	\$408.62	206-750-002	SFR	5218 BENGALI ST	\$408.62
206-730-033	SFR	442 BENGALI CT	\$408.62	206-750-003	SFR	5212 BENGALI ST	\$408.62
206-730-034	SFR	436 BENGALI CT	\$408.62	206-750-004	SFR	5206 BENGALI ST	\$408.62
206-730-035	SFR	5086 ENDERBY ST	\$408.62	206-750-005	SFR	5200 BENGALI ST	\$408.62
206-730-036	SFR	5080 ENDERBY ST	\$408.62	206-750-006	SFR	5194 BENGALI ST	\$408.62
206-730-037	SFR	5074 ENDERBY ST	\$408.62	206-750-007	SFR	5188 BENGALI ST	\$408.62
206-730-038	SFR	5068 ENDERBY ST	\$408.62	206-750-008	SFR	5182 BENGALI ST	\$408.62
206-730-039	SFR	5062 ENDERBY ST	\$408.62	206-750-009	SFR	5176 BENGALI ST	\$408.62
206-730-040	SFR	5056 ENDERBY ST	\$408.62	206-750-010	SFR	5170 BENGALI ST	\$408.62
206-730-041	SFR	5050 ENDERBY ST	\$408.62	206-750-011	SFR	5164 BENGALI ST	\$408.62
206-730-042	SFR	5044 ENDERBY ST	\$408.62	206-750-012	SFR	5158 BENGALI ST	\$408.62
206-730-043	SFR	5038 ENDERBY ST	\$408.62	206-750-013	SFR	5152 BENGALI ST	\$408.62
206-730-044	SFR	5032 ENDERBY ST	\$408.62	206-750-014	SFR	5146 BENGALI ST	\$408.62
206-730-045	SFR	5026 ENDERBY ST	\$408.62	206-750-015	SFR	5140 BENGALI ST	\$408.62
206-730-046	SFR	5020 ENDERBY ST	\$408.62	206-750-016	SFR	5134 BENGALI ST	\$408.62
206-730-047	SFR	5014 ENDERBY ST	\$408.62	206-750-017	SFR	5128 BENGALI ST	\$408.62
206-730-048	SFR	5008 ENDERBY ST	\$408.62	206-750-018	SFR	5122 BENGALI ST	\$408.62
206-730-049	SFR	5002 ENDERBY ST	\$408.62	206-750-019	SFR	5116 BENGALI ST	\$408.62
206-730-050	SFR	463 BENGALI CT	\$408.62	206-750-020	SFR	101 BALTANA CT	\$408.62
206-730-051	SFR	472 BENGALI CT	\$408.62	206-750-021	SFR	109 BALTANA CT	\$408.62
206-730-052	SFR	466 BENGALI CT	\$408.62	206-750-022	SFR	117 BALTANA CT	\$408.62
206-740-001	SFR	430 BENGALI CT	\$408.62	206-750-023	SFR	116 BALTANA CT	\$408.62
206-740-002	SFR	418 BENGALI CT	\$408.62	206-750-024	SFR	108 BALTANA CT	\$408.62
206-740-003	SFR	412 BENGALI CT	\$408.62	206-750-025	SFR	100 BALTANA CT	\$408.62
206-740-004	SFR	406 BENGALI CT	\$408.62	206-750-026	SFR	5101 BENGALI ST	\$408.62
206-740-005	SFR	400 BENGALI CT	\$408.62	206-750-027	SFR	5107 BENGALI ST	\$408.62
206-740-006	SFR	5398 BENGALI ST	\$408.62	206-750-028	SFR	5113 BENGALI ST	\$408.62
206-740-007	SFR	5392 BENGALI ST	\$408.62	206-750-029	SFR	5119 BENGALI ST	\$408.62
206-740-008	SFR	5386 BENGALI ST	\$408.62	206-750-030	SFR	5402 BELARUS ST	\$408.62
206-740-009	SFR	5380 BENGALI ST	\$408.62	206-750-031	SFR	5139 BENGALI ST	\$408.62
206-740-010	SFR	5374 BENGALI ST	\$408.62	206-750-032	SFR	5147 BENGALI ST	\$408.62
206-740-011	SFR	5268 BENGALI ST	\$408.62	206-750-033	SFR	5155 BENGALI ST	\$408.62
206-740-012	SFR	5262 BENGALI ST	\$408.62	206-750-034	SFR	5163 BENGALI ST	\$408.62
206-740-013	SFR	5256 BENGALI ST	\$408.62	206-750-035	SFR	5171 BENGALI ST	\$408.62
206-740-014	SFR	5250 BENGALI ST	\$408.62	206-750-036	SFR	5179 BENGALI ST	\$408.62
206-740-015	SFR	5244 BENGALI ST	\$408.62	206-750-037	SFR	5187 BENGALI ST	\$408.62
206-740-016	SFR	5238 BENGALI ST	\$408.62	206-750-038	SFR	5195 BENGALI ST	\$408.62
206-740-017	SFR	5493 BELARUS ST	\$408.62	206-750-039	SFR	5203 BENGALI ST	\$408.62
206-740-018	SFR	5499 BELARUS ST	\$408.62	206-750-040	SFR	5211 BENGALI ST	\$408.62
206-740-019	SFR	5505 BELARUS ST	\$408.62	206-750-041	SFR	5219 BENGALI ST	\$408.62
206-740-020	SFR	5511 BELARUS ST	\$408.62	206-750-042	SFR	5227 BENGALI ST	\$408.62
206-740-021	SFR	5517 BELARUS ST	\$408.62	206-750-043	SFR	5654 EVOLENE ST	\$408.62
206-740-022	SFR	5523 BELARUS ST	\$408.62	206-750-044	SFR	5648 EVOLENE ST	\$408.62
206-740-023	SFR	5529 BELARUS ST	\$408.62	206-750-045	SFR	5642 EVOLENE ST	\$408.62
206-740-024	SFR	5535 BELARUS ST	\$408.62	206-750-046	SFR	5636 EVOLENE ST	\$408.62

Assessor's Parcel Number	Classification	Property Address	FY16-17 Service Charge	Assessor's Parcel Number	Classification	Property Address	FY16-17 Service Charge
206-750-047	SFR	5630 EVOLENE ST	\$408.62	206-760-009	VSFR	CHARBRAY ST	\$0.00
206-750-048	SFR	5624 EVOLENE ST	\$408.62	206-760-010	VSFR	CHARBRAY ST	\$0.00
206-750-049	SFR	5618 EVOLENE ST	\$408.62	206-760-011	SFR	CHARBRAY ST	\$408.62
206-750-050	SFR	5612 EVOLENE ST	\$408.62	206-760-012	VSFR	CHARBRAY ST	\$0.00
206-750-051	SFR	5434 BELARUS ST	\$408.62	206-760-013	VSFR	CHARBRAY ST	\$0.00
206-750-052	SFR	5426 BELARUS ST	\$408.62	206-760-014	VSFR	CHARBRAY ST	\$0.00
206-750-053	SFR	5418 BELARUS ST	\$408.62	206-760-015	VSFR	CHARBRAY ST	\$0.00
206-750-054	SFR	5410 BELARUS ST	\$408.62	206-760-016	VSFR	CHARBRAY ST	\$0.00
206-750-055	SFR	5409 BELARUS ST	\$408.62	206-760-017	VSFR	CHARBRAY ST	\$0.00
206-750-056	SFR	5415 BELARUS ST	\$408.62	206-760-018	VSFR	CHARBRAY ST	\$0.00
206-750-057	SFR	5421 BELARUS ST	\$408.62	206-760-019	VSFR	CHARBRAY ST	\$0.00
206-750-058	SFR	5427 BELARUS ST	\$408.62	206-760-020	VSFR	CHARBRAY ST	\$0.00
206-750-059	SFR	5433 BELARUS ST	\$408.62	206-760-021	VSFR	CHARBRAY ST	\$0.00
206-750-060	SFR	5439 BELARUS ST	\$408.62	206-770-001	VSFR	CHARBRAY ST	\$0.00
206-750-061	SFR	5445 BELARUS ST	\$408.62	206-770-002	VSFR	CHARBRAY ST	\$0.00
206-750-062	SFR	5451 BELARUS ST	\$408.62	206-770-003	VSFR	CHARBRAY ST	\$0.00
206-750-063	SFR	5446 BELARUS ST	\$408.62	206-770-004	VSFR	CHARBRAY ST	\$0.00
206-750-064	SFR	5611 EVOLENE ST	\$408.62	206-770-005	VSFR	CHARBRAY ST	\$0.00
206-750-065	SFR	5617 EVOLENE ST	\$408.62	206-770-006	VSFR	CHARBRAY ST	\$0.00
206-750-066	SFR	5623 EVOLENE ST	\$408.62	206-770-007	VSFR	CHARBRAY ST	\$0.00
206-750-067	SFR	5629 EVOLENE ST	\$408.62	206-770-008	VSFR	CONNEMARA CT	\$0.00
206-750-068	SFR	5635 EVOLENE ST	\$408.62	206-770-009	VSFR	CONNEMARA CT	\$0.00
206-750-069	SFR	5639 EVOLENE ST	\$408.62	206-770-010	VSFR	CONNEMARA CT	\$0.00
206-750-070	SFR	5647 EVOLENE ST	\$408.62	206-770-011	VSFR	CONNEMARA CT	\$0.00
206-750-071	SFR	5653 EVOLENE ST	\$408.62	206-770-012	VSFR	CONNEMARA CT	\$0.00
206-750-072	SFR	5659 EVOLENE ST	\$408.62	206-770-013	VSFR	CONNEMARA CT	\$0.00
206-750-073	SFR	5665 EVOLENE ST	\$408.62	206-770-014	VSFR	CONNEMARA CT	\$0.00
206-750-074	SFR	5534 BELARUS ST	\$408.62	206-770-015	VSFR	CONNEMARA CT	\$0.00
206-750-075	SFR	5526 BELARUS ST	\$408.62	206-770-016	VSFR	CHARBRAY ST	\$0.00
206-750-076	SFR	5518 BELARUS ST	\$408.62	206-770-017	VSFR	CHARBRAY ST	\$0.00
206-750-077	SFR	5510 BELARUS ST	\$408.62	206-770-018	VSFR	CHARBRAY ST	\$0.00
206-750-078	SFR	5502 BELARUS ST	\$408.62	206-770-019	VSFR	CHARBRAY ST	\$0.00
206-750-079	SFR	5494 BELARUS ST	\$408.62	206-770-020	VSFR	CHARBRAY ST	\$0.00
206-750-080	SFR	5486 BELARUS ST	\$408.62	206-770-021	VSFR	CHARBRAY ST	\$0.00
206-750-081	SFR	5478 BELARUS ST	\$408.62	206-770-022	VSFR	CHARBRAY ST	\$0.00
206-750-082	SFR	5470 BELARUS ST	\$408.62	206-770-023	VSFR	CHARBRAY ST	\$0.00
206-750-083	SFR	5462 BELARUS ST	\$408.62	206-770-024	VSFR	CHARBRAY ST	\$0.00
206-750-084	SFR	5454 BELARUS ST	\$408.62	206-770-025	VSFR	CHARBRAY ST	\$0.00
206-750-085	SFR	5457 BELARUS ST	\$408.62	206-770-026	VSFR	CHARBRAY ST	\$0.00
206-750-086	SFR	5463 BELARUS ST	\$408.62	206-770-027	VSFR	CHARBRAY ST	\$0.00
206-750-087	SFR	5469 BELARUS ST	\$408.62	206-780-001	VSFR	MASSARA ST	\$0.00
206-750-088	SFR	5475 BELARUS ST	\$408.62	206-780-002	VSFR	MASSARA ST	\$0.00
206-750-089	SFR	5481 BELARUS ST	\$408.62	206-780-003	VSFR	MASSARA ST	\$0.00
206-750-090	SFR	5489 BELARUS ST	\$408.62	206-780-004	VSFR	PERCHERON CT	\$0.00
206-760-001	SFR	CHARBRAY ST	\$408.62	206-780-005	VSFR	PERCHERON CT	\$0.00
206-760-002	SFR	CHARBRAY ST	\$408.62	206-780-006	VSFR	PERCHERON CT	\$0.00
206-760-003	SFR	CHARBRAY ST	\$408.62	206-780-007	VSFR	PERCHERON CT	\$0.00
206-760-004	SFR	CHARBRAY ST	\$408.62	206-780-008	VSFR	PERCHERON CT	\$0.00
206-760-005	SFR	CHARBRAY ST	\$408.62	206-780-009	VSFR	PERCHERON CT	\$0.00
206-760-006	VSFR	CHARBRAY ST	\$0.00	206-780-010	VSFR	PERCHERON CT	\$0.00
206-760-007	VSFR	CHARBRAY ST	\$0.00	206-780-011	VSFR	PERCHERON CT	\$0.00
206-760-008	VSFR	CHARBRAY ST	\$0.00	206-780-012	VSFR	PERCHERON CT	\$0.00

Assessor's Parcel Number	Classification	Property Address	FY16-17 Service Charge	Assessor's Parcel Number	Classification	Property Address	FY16-17 Service Charge
206-780-013	VSFR	PERCHERON CT	\$0.00	206-800-018	SFR	BALTANA CT	\$408.62
206-780-014	VSFR	MASSARA CT	\$0.00	206-800-019	SFR	BALTANA CT	\$408.62
206-780-015	VSFR	MASSARA CT	\$0.00	206-800-020	SFR	BALTANA CT	\$408.62
206-780-016	VSFR	MASSARA CT	\$0.00	206-800-021	SFR	BALTANA CT	\$408.62
206-780-017	VSFR	MASSARA CT	\$0.00	206-800-022	SFR	BALTANA CT	\$408.62
206-780-018	VSFR	MASSARA CT	\$0.00	206-800-023	SFR	BALTANA CT	\$408.62
206-790-001	VSFR	MASSARA CT	\$0.00	206-800-024	SFR	BALTANA CT	\$408.62
206-790-002	VSFR	MASSARA CT	\$0.00	206-800-025	SFR	BALTANA CT	\$408.62
206-790-003	VSFR	MASSARA CT	\$0.00	206-800-026	SFR	BALTANA CT	\$408.62
206-790-004	VSFR	MASSARA CT	\$0.00	206-800-027	SFR	BALTANA CT	\$408.62
206-790-005	VSFR	MASSARA CT	\$0.00	206-800-028	SFR	BALTANA CT	\$408.62
206-790-006	VSFR	MASSARA CT	\$0.00	206-800-029	SFR	BALTANA CT	\$408.62
206-790-007	VSFR	MASSARA CT	\$0.00	206-800-030	SFR	BALTANA CT	\$408.62
206-790-008	VSFR	MASSARA CT	\$0.00	206-800-031	SFR	BALTANA CT	\$408.62
206-790-009	VSFR	MASSARA CT	\$0.00	206-800-032	SFR	BALTANA CT	\$408.62
206-790-010	VSFR	MASSARA CT	\$0.00	206-800-033	SFR	FONTHILL CT	\$408.62
206-790-011	VSFR	TURANIAN CT	\$0.00	206-800-034	SFR	FONTHILL CT	\$408.62
206-790-012	SFR	TURANIAN CT	\$408.62	206-800-035	SFR	FONTHILL CT	\$408.62
206-790-013	SFR	TURANIAN CT	\$408.62	206-800-036	SFR	219 FONTHILL CT	\$408.62
206-790-014	SFR	TURANIAN CT	\$408.62	206-800-037	SFR	218 FONTHILL CT	\$408.62
206-790-015	VSFR	TURANIAN CT	\$0.00	206-800-038	SFR	212 FONTHILL CT	\$408.62
206-790-016	VSFR	TURANIAN CT	\$0.00	206-800-039	SFR	206 FONTHILL CT	\$408.62
206-790-017	VSFR	TURANIAN CT	\$0.00	206-800-040	SFR	FONTHILL CT	\$408.62
206-790-018	VSFR	TURANIAN CT	\$0.00	206-800-041	SFR	3027 GRITSTONE ST	\$408.62
206-790-019	VSFR	TURANIAN CT	\$0.00	206-800-042	SFR	107 CAPARI CT	\$408.62
206-790-020	VSFR	TURANIAN CT	\$0.00	206-800-043	SFR	112 CAPARI CT	\$408.62
206-790-021	VSFR	TURANIAN CT	\$0.00	206-800-044	SFR	106 CAPARI CT	\$408.62
206-790-022	VSFR	ROBERT DUCHI WAY	\$0.00	206-800-045	SFR	100 CAPARI CT	\$408.62
206-790-023	VSFR	ROBERT DUCHI WAY	\$0.00	206-800-046	VSFR	CAPARI CT	\$0.00
206-790-024	VSFR	ROBERT DUCHI WAY	\$0.00	206-800-047	VSFR	CAPARI CT	\$0.00
206-790-025	VSFR	ROBERT DUCHI WAY	\$0.00	206-800-048	VSFR	ENDERBY ST	\$0.00
206-790-026	VSFR	ROBERT DUCHI WAY	\$0.00	206-800-049	VSFR	ENDERBY ST	\$0.00
206-790-027	VSFR	ROBERT DUCHI WAY	\$0.00	206-800-050	VSFR	VENDEEN CT	\$0.00
206-790-028	VSFR	ROBERT DUCHI WAY	\$0.00	206-800-051	SFR	406 VENDEEN CT	\$408.62
206-790-029	VSFR	ROBERT DUCHI WAY	\$0.00	206-800-052	SFR	412 VENDEEN CT	\$408.62
206-800-001	VSFR	GRITSTONE ST	\$0.00	206-800-053	SFR	418 VENDEEN CT	\$408.62
206-800-002	VSFR	GRITSTONE ST	\$0.00	206-800-054	SFR	VENDEEN CT	\$408.62
206-800-003	SFR	3008 GRITSTONE ST	\$408.62	206-800-055	SFR	VENDEEN CT	\$408.62
206-800-004	SFR	3012 GRITSTONE ST	\$408.62	206-800-056	VSFR	VENDEEN CT	\$0.00
206-800-005	SFR	3016 GRITSTONE ST	\$408.62	206-800-057	SFR	415 VENDEEN CT	\$408.62
206-800-006	SFR	3020 GRITSTONE ST	\$408.62	206-800-058	SFR	405 VENDEEN CT	\$408.62
206-800-007	SFR	3024 GRITSTONE ST	\$408.62	206-800-059	SFR	OBERLAND CT	\$408.62
206-800-008	SFR	3028 GRITSTONE ST	\$408.62	206-800-060	SFR	OBERLAND CT	\$408.62
206-800-009	SFR	GRITSTONE ST	\$408.62	206-800-061	SFR	OBERLAND CT	\$408.62
206-800-010	SFR	GRITSTONE ST	\$408.62	206-800-062	SFR	OBERLAND CT	\$408.62
206-800-011	SFR	GRITSTONE ST	\$408.62	206-800-063	SFR	OBERLAND CT	\$408.62
206-800-012	SFR	GRITSTONE ST	\$408.62	206-800-064	SFR	OBERLAND CT	\$408.62
206-800-013	SFR	GRITSTONE ST	\$408.62	206-800-065	SFR	OBERLAND CT	\$408.62
206-800-014	SFR	BALTANA CT	\$408.62	206-800-066	SFR	OBERLAND CT	\$408.62
206-800-015	SFR	BALTANA CT	\$408.62	206-800-067	SFR	OBERLAND CT	\$408.62
206-800-016	SFR	BALTANA CT	\$408.62	206-800-068	PUB	OBERLAND CT	\$0.00
206-800-017	SFR	BALTANA CT	\$408.62	206-810-001	SFR	DRYSDALE ST	\$408.62

**CSA T-1 Public Transit Final Annual Report**  
**Fiscal Year 2016-17**

**FINAL ROLL**

Assessor's Parcel Number	Classification	Property Address	FY16-17 Service Charge	Assessor's Parcel Number	Classification	Property Address	FY16-17 Service Charge
206-810-002	SFR	DRYSDALE ST	\$408.62	206-820-022	VSFR	CORRIEDALE CT	\$0.00
206-810-003	SFR	DRYSDALE ST	\$408.62	206-820-023	VSFR	CORRIEDALE CT	\$0.00
206-810-004	SFR	DRYSDALE ST	\$408.62	206-820-024	VSFR	CORRIEDALE CT	\$0.00
206-810-005	SFR	DRYSDALE ST	\$408.62	206-820-025	VSFR	CORRIEDALE CT	\$0.00
206-810-006	SFR	DRYSDALE ST	\$408.62	206-820-026	VSFR	CORRIEDALE CT	\$0.00
206-810-007	SFR	DRYSDALE ST	\$408.62	206-820-027	VSFR	CORRIEDALE CT	\$0.00
206-810-008	SFR	DRYSDALE ST	\$408.62	206-820-028	VSFR	552 CORRIEDALE CT	\$0.00
206-810-009	SFR	2036 DRYSDALE ST	\$408.62	206-820-029	VSFR	KERRY HILL ST	\$0.00
206-810-010	SFR	DRYSDALE ST	\$408.62	206-820-030	VSFR	KERRY HILL ST	\$0.00
206-810-011	SFR	2026 DRYSDALE ST	\$408.62	206-820-031	VSFR	KERRY HILL ST	\$0.00
206-810-012	SFR	2016 DRYSDALE ST	\$408.62	206-820-032	VSFR	KERRY HILL ST	\$0.00
206-810-013	SFR	2010 DRYSDALE ST	\$408.62	206-820-033	VSFR	KERRY HILL ST	\$0.00
206-810-014	SFR	2004 DRYSDALE ST	\$408.62	206-820-034	VSFR	KERRY HILL ST	\$0.00
206-810-015	SFR	2000 DRYSDALE ST	\$408.62	206-820-035	VSFR	KERRY HILL ST	\$0.00
206-810-016	SFR	2001 DRYSDALE ST	\$408.62	206-820-036	VSFR	KERRY HILL ST	\$0.00
206-810-017	SFR	2005 DRYSDALE ST	\$408.62	206-820-037	VSFR	KERRY HILL ST	\$0.00
206-810-018	SFR	2009 DRYSDALE ST	\$408.62	206-820-038	VSFR	KERRY HILL ST	\$0.00
206-810-019	SFR	2013 DRYSDALE ST	\$408.62	206-820-039	VSFR	GRITSTONE ST	\$0.00
206-810-020	SFR	2017 DRYSDALE ST	\$408.62	206-820-040	VSFR	GRITSTONE ST	\$0.00
206-810-021	SFR	2021 DRYSDALE ST	\$408.62	206-820-041	VSFR	GRITSTONE ST	\$0.00
206-810-022	SFR	DRYSDALE ST	\$408.62	206-820-042	VSFR	GRITSTONE ST	\$0.00
206-810-023	SFR	2029 DRYSDALE ST	\$408.62	206-820-043	VSFR	GRITSTONE ST	\$0.00
206-810-024	SFR	2033 DRYSDALE ST	\$408.62	206-820-044	VSFR	KERRY HILL ST	\$0.00
206-810-025	SFR	2037 DRYSDALE ST	\$408.62	206-820-045	VSFR	KERRY HILL ST	\$0.00
206-810-026	SFR	DRYSDALE ST	\$408.62	206-820-046	VSFR	KERRY HILL ST	\$0.00
206-810-027	SFR	DRYSDALE ST	\$408.62	206-820-047	VSFR	KERRY HILL ST	\$0.00
206-810-028	SFR	DRYSDALE ST	\$408.62	206-820-048	VSFR	KERRY HILL ST	\$0.00
206-810-029	SFR	DRYSDALE ST	\$408.62	206-820-049	VSFR	KERRY HILL ST	\$0.00
206-810-030	SFR	DRYSDALE ST	\$408.62	206-820-050	VSFR	KERRY HILL ST	\$0.00
206-810-031	SFR	DRYSDALE ST	\$408.62	206-820-051	VSFR	KERRY HILL ST	\$0.00
206-810-032	PUB	DRYSDALE ST	\$0.00	206-820-052	VSFR	KERRY HILL ST	\$0.00
206-820-001	VSFR	DRYSDALE ST	\$0.00	206-820-053	VSFR	KERRY HILL ST	\$0.00
206-820-002	VSFR	DRYSDALE ST	\$0.00	206-820-054	VSFR	KERRY HILL ST	\$0.00
206-820-003	VSFR	DRYSDALE ST	\$0.00	206-820-055	VSFR	DRYSDALE ST	\$0.00
206-820-004	VSFR	DRYSDALE ST	\$0.00	206-820-056	VSFR	DRYSDALE ST	\$0.00
206-820-005	VSFR	DRYSDALE ST	\$0.00	206-820-057	VSFR	DRYSDALE ST	\$0.00
206-820-006	VSFR	DRYSDALE ST	\$0.00	206-820-058	VSFR	DRYSDALE ST	\$0.00
206-820-007	VSFR	DRYSDALE ST	\$0.00	206-820-059	VSFR	DRYSDALE ST	\$0.00
206-820-008	VSFR	DRYSDALE ST	\$0.00	206-820-060	VSFR	DRYSDALE ST	\$0.00
206-820-009	VSFR	DAMARA CT	\$0.00	206-820-061	VSFR	DRYSDALE ST	\$0.00
206-820-010	VSFR	DAMARA CT	\$0.00	206-820-062	EXE	CHARBRAY ST	\$0.00
206-820-011	VSFR	DAMARA CT	\$0.00	206-820-063	EXE	DRYSDALE ST	\$0.00
206-820-012	VSFR	DAMARA CT	\$0.00				
206-820-013	VSFR	DRYSDALE ST	\$0.00				
206-820-014	VSFR	DRYSDALE ST	\$0.00				
206-820-015	VSFR	DRYSDALE ST	\$0.00				
206-820-016	VSFR	DRYSDALE ST	\$0.00				
206-820-017	VSFR	DRYSDALE ST	\$0.00				
206-820-018	VSFR	DRYSDALE ST	\$0.00				
206-820-019	VSFR	DRYSDALE ST	\$0.00				
206-820-020	VSFR	DRYSDALE ST	\$0.00				
206-820-021	VSFR	CORRIEDALE CT	\$0.00				
				<b>Total Parcels:</b>	<b>1 238</b>		
				<b>Total</b>			
				<b>Assessment:</b>	<b>\$474,334.76</b>		



Contra  
Costa  
County

To: Board of Supervisors  
From: Julia R. Bueren, Public Works Director/Chief Engineer  
Date: July 19, 2016

Subject: ADOPT Resolution Confirming Fiscal Year 2016-2017 Final Annual Report in County Service Area M-28 and levying the service charges (Bethel Island)

---

**RECOMMENDATION(S):**

1. ACCEPT the filing of the Fiscal Year 2016-2017 Final Annual Report on service charges in County Service Area (CSA) M-28 ("Final Annual Report"), a copy of which is attached.
2. ADOPT Resolution No. 2016/434, confirming the Final Annual Report and levying the service charges set forth in the report.
3. DIRECT the Clerk of the Board to file certified copies of the Final Annual Report and Resolution No. 2016/434 with the County Auditor-Controller.
4. DIRECT the County Auditor-Controller to include the service charges on the tax roll for Fiscal Year 2016-2017, the service charge for each parcel to appear as a separate item on the tax bill, pursuant to County Ordinance Code section 1012-2.614.

---

APPROVE

OTHER

RECOMMENDATION OF CNTY ADMINISTRATOR

RECOMMENDATION OF BOARD  
COMMITTEE

---

Action of Board On: **07/19/2016**  APPROVED AS RECOMMENDED  OTHER

Clerks Notes:

**VOTE OF SUPERVISORS**

I hereby certify that this is a true and correct copy of an action taken and entered on the minutes of the Board of Supervisors on the date shown.

ATTESTED: July 19, 2016

Contact: Susan Cohen, (925)  
313-2160

David J. Twa, County Administrator and Clerk of the Board of Supervisors

By: , Deputy

cc: L. Strobel, County Administrator, R. Campbell, Auditor Controller, S. Anderson, County Counsel, G. Kramer, County Assessor, J. Francisco, Francisco & Associates, W. Lai, Engineering Services Division Manager, J. Duffy, Special Districts, J. Chen, Senior Civil Engineer, Engineering Services

### FISCAL IMPACT:

The levy of the annual service charges in CSA M-28 will provide revenues for the continued operation and maintenance of a water supply system. The CSA M-28 annual service charge was \$94,265.28 for Fiscal Year 2015-2016 and will be \$97,109.03 in Fiscal Year 2016-2017. This increase is based on the San Francisco Bay Area - All Urban Consumers Price Index. The annual service charges for CSA M-28 will be levied on one parcel in Fiscal Year 2016-2017.

### BACKGROUND:

Since 1991 the Consumer Price Index (CPI) for the San Francisco Bay Area All Urban Consumers and the costs to operate and maintain the improvements increased, however the charge rate remained constant until Fiscal Year 2007-2008. In Fiscal Year 2007-2008 the charge rate was increased per parcel with an allowance for an adjustment each subsequent year based upon the Consumer Price Index (CPI) for All Urban Consumers.

On June 7, 2016, the Board of Supervisors conducted a public hearing and adopted Resolution No. 2016/345 confirming the Fiscal Year 2016-2017 Tentative Annual Report on proposed service charges for CSA M-28. CSA M-28 provides continued operation and maintenance of a water supply system.

On July 1, 2016, the County Assessor released the official assessment roll for Contra Costa County for Fiscal Year 2016-2017. Thereafter, pursuant to Section 1012-2.612 of the County Ordinance Code, the Public Works Director directed staff to determine whether the Tentative Annual Report required revision in order to conform to the official assessment roll. Any change to an estimated basic service charge or estimated service charge in a Tentative Annual Report may be based only on changes in ownership, changes of address, the subdivision of an existing parcel or changes in the use code of a parcel. Upon review of the official assessment roll, staff determined that no revisions were required. The Tentative Annual Report is the Final Annual Report.

The Board may confirm the Final Annual Report by resolution. Resolution No. 2016/434 serves to confirm the Final Annual Report and constitutes the levy of the service charge for Fiscal Year 2016-2017.

### CONSEQUENCE OF NEGATIVE ACTION:

If a resolution confirming the Fiscal Year 2016-2017 Final Annual Report is not adopted, service charges for CSA M-28 would not be levied or collected in Fiscal Year 2016-2017 and CSA M-28 would be unable to provide continued operation and maintenance of a water supply system and an alternate source of funding would have to be identified.

### ATTACHMENTS

Resolution No. 2016/434

CSAM-28\_16-17FAR



**THE BOARD OF SUPERVISORS OF CONTRA COSTA COUNTY, CALIFORNIA**  
**and for Special Districts, Agencies and Authorities Governed by the Board**

Adopted this Resolution on 07/19/2016 by the following vote:

**AYE:**

**NO:**

**ABSENT:**

**ABSTAIN:**

**RECUSE:**



**Resolution No. 2016/434**

IN THE MATTER OF: Confirmation of Fiscal Year 2016-2017 Final Annual Report for County Service Area M-28 and levy of service charges (Willow Mobile Home Park Water District)

WHEREAS, the Board on June 7, 2016 adopted Resolution No. 2016/345, confirming the Fiscal Year 2016-2017 Tentative Annual Report for County Service Area (CSA) M-28. WHEREAS, the Public Works Director has presented to the Board a Fiscal Year 2016-2017 Final Annual Report conforming to the County's official assessment roll for Fiscal Year 2016-2017, pursuant to County Ordinance Code section 1012-2.612; and WHEREAS, the Board has reviewed and finds no cause to modify the Final Annual Report.

NOW, THEREFORE, BE IT RESOLVED that the Board hereby CONFIRMS the Fiscal Year 2016-2017 Final Annual Report for CSA M-28 as presented and DECLARES that this Resolution constitutes the levy of the service charges therein for Fiscal Year 2016-2017.

I hereby certify that this is a true and correct copy of an action taken and entered on the minutes of the Board of Supervisors on the date shown.

**Contact: Susan Cohen, (925) 313-2160**

**ATTESTED: July 19, 2016**

David J. Twa, County Administrator and Clerk of the Board of Supervisors

By: , Deputy

**cc:** L. Strobel, County Administrator, R. Campbell, Auditor Controller, S. Anderson, County Counsel, G. Kramer, County Assessor, J. Francisco, Francisco & Associates, W. Lai, Engineering Services Division Manager, J. Duffy, Special Districts, J. Chen, Senior Civil Engineer, Engineering Services

**FINAL ANNUAL REPORT  
FISCAL YEAR 2016-2017**

**CONTRA COSTA COUNTY SERVICE AREA M-28  
(Willow Mobile Home Park Water District)**

**July 19, 2016**



**Board of Supervisors**

John Gioia, District 1  
Candace Andersen, District 2  
Mary Piepho, District 3  
Karen Mitchoff, District 4  
Federal Glover, District 5

Prepared by  
**Contra Costa County  
Public Works Department**

## **BACKGROUND INFORMATION**

The Willow Mobile Home Park is located on Bethel Island and consists of 1 parcel (23 acres) that includes 172 mobile homes. In order for safe water services to be provided, it was recommended a CSA be formed.

On December 10, 1991 the Contra Costa Board of Supervisors approved County Resolution 91/807 which formed County Service Area (CSA) M-28 (Willow Mobile Home Park Water District). CSA M-28 was formed pursuant to the County Service Area Law to ensure the proper flow of funds for the ongoing operation, maintenance and servicing of extended community water system services within the Bethel Island Area.

CSA M-28 has been given the power to acquire, construct, operate, replace, maintain and repair a water supply and distribution system as authorized by California Government Code Section 25210.4(d) and 25120.4a(1). The funding for CSA M-28 comes from service charges which are obtained from the users of the water system, in accordance with former Government Code Section 25210.77a, Government Code Section 25210.9 and County Ordinance Section 1012-2.6.

CSA M-28 owns and operates a well and a reverse osmosis (RO) system. Water is pumped from a well and is treated through a RO system. The treated water is stored in a 20,000 gallon tank. From the tank, the water is supplied via a single point to the Willow Mobile Home Park.

In October 2014, a town hall meeting was held at the Willow Mobile Home Park to discuss the future of CSA M-28. The main issue discussed was that the current aging RO system is becoming more expensive to maintain and need of significant capital improvements. The cost of maintaining this system exceeds the annual assessment funding available. Without a major investment, it is anticipated that the RO system will fail eventually. Alternatives were introduced (status quo, increase service charge to pay for the necessary improvements, connect to Diablo Water District, and request State waiver for secondary standards). It appeared that the majority of the residents at the meeting preferred CSA M-28 to move toward reduction in service by requesting a waiver for secondary standards from the State. This alternative includes removing the RO system and providing the minimum allowable water treatment.

By removing the RO treatment, the water would only meet the primary standards and would meet most, but not all, of the secondary standards. CSA M-28 would seek a waiver from the State for the secondary standards. Of all the alternatives presented at the town hall meeting, reducing water treatment allows the rate to be the lowest. It will also allow each individual mobile home to decide what type of treatment they prefer. Whereas, maintaining a more expensive community treatment system, such as the RO, forces everyone to pay for the same level of treatment.

Subsequent to the town hall meeting, on December 16, 2014, the Board of Supervisors authorized a vote by the parcel owner. CSA M-28 requested the mobile park owner, the single rate payer to CSA M-28, to vote if he would be willing to pay for a higher rate to fix the existing RO system or reject the rate increase and move toward reduced services. The mobile home park owner informed the County that he took a survey of the mobile home park residents and his

***CSA M-28 Willow Mobile Home Park Water District Final Annual Report  
Fiscal Year 2016-17***

---

survey indicated the mobile home park residents wanted him to vote against the rate increase. In early 2015, the mobile home park owner submitted his ballot and voted against a rate increase. On March 3, 2015, the ballot was opened and the Board determined that there was a majority protest against a rate increase and directed staff to seek a waiver from the State.

Based on the vote to reject the rate increase, CSA M-28 began the process to move toward reducing the water treatment service. As required by the regulations to obtain the waiver for secondary standards, CSA M-28 has contracted with a consultant to provide the necessary report.

Late 2015, during a staff visit to the CSA M-28's facility to perform a site review and obtain test samples, it was discovered that the RO was not operating. The previous operator had turned off the RO system without informing CSA M-28 staff. The site review revealed that the water from the well was bypassing the RO system. However, the previous operator did install a chlorine system. Although the water had not gone through the RO system, the water did receive treatment. This revised system is similar to CSA M-28's proposal to the State to replace the RO system.

Despite the fact that the revised system is similar to what the CSA M-28 staff plan to present to the State, the unilateral decision to make the changes and lack of communication by the previous operator were not acceptable to CSA M-28. CSA M-28 staff directed test samples to be taken by the consultant to make sure the water complied with the primary standards. It was anticipated that the water would because historically the raw water from the well has. This is the reason why a reduced service was a viable option being considered 2014 when the County met with the residents. The consultant reported that the water under the revised system complied with the primary standards. CSA M-28 staff also replaced the operator. Lastly, CSA M-28 staff communicated with County Environmental Health, the regulatory agency, of the discovery and the actions taken.

Changes at CSA M-28 have resulted in a new system operator and movement toward the same goals as discussed at the town hall meeting:

- 1) obtain waiver from regulatory agency,
- 2) reduce the level of community water treatment, and
- 3) allow each resident to establish the appropriate system at their own mobile home.

In Fiscal Year 2015-2016, CSA M-28 made improvements to the aging system and infrastructure. Some of the improvements completed included the upgrade of the auto-dialer alarm system, installation of a flow-based chlorine injection pump system, and installation of new wiring to the well pump. CSA M-28 also plans to replace the existing well pump and upgrade its emergency response options by entering into an agreement with a nearby water district and contract with a water delivery (hauling company) to supply water to the Willow Mobile Home Park during emergency events.

A map of the general location of CSA M-28 is shown on the next page:

*CSA M-28 Willow Mobile Home Park Water District Final Annual Report  
Fiscal Year 2016-17*

---



**CURRENT ANNUAL ADMINISTRATION**

Pursuant to County Ordinance Section 1012-2.6, former County Service Area Law (California Government Code Section 25210.77a), and current County Service Area Law (California Government Code Section 24210.3, subd. (d)), the Tentative Annual Report has been filed with the Clerk of the Board of Supervisors, public notice has been completed as required, and the Board will conduct a Public Hearing and then make a determination on each estimated service charge in the tentative report. Contra Costa Board of Supervisors will review the Tentative Annual Report in accordance with Resolution No. 2016/345, on June 7, 2016, and conduct a Public Hearing in connection with the proceedings for CSA M-28.

Upon adoption of the Final Annual Report by the Board of Supervisors, the charges contained herein will be collected on the property tax roll of Contra Costa County in the same manner, by the same persons, at the same time as, and together with the County's property taxes.

**Legal Authority**

As required by County Ordinance Section 1012-2.6, former County Service Area Law (California Government Code Section 25210.77a), and current County Service Area Law (California Government Code Section 24210.3, subd. (d)), the Tentative Annual Report includes the following minimum information as shown in the Service Charge Roll:

1. a description of each parcel of real property receiving the miscellaneous extended service;
2. the basic service charge;
3. the estimated amount of the service charge for each parcel for such year; and
4. a parcel list identifying each parcel receiving services that allows parcel owners to find their property on the list and determine the proposed charge.

This annual report also includes the following additional information to allow the reader to better understand what services are being paid for, what is the total annual cost for the services provided, and how the cost of services are spread to each individual parcel:

1. Estimate of Annual Cost; and
2. Method of Apportionment.

**ESTIMATE OF ANNUAL COST**

A special fund has been set up for the collection of revenues and expenditures for CSA M-28. The total cost of construction, operation, and maintenance and servicing of the water system can be recovered from the collection of charges. Incidental expenses including administration, engineering fees, legal fees and all other costs associated with the construction, operation and maintenance and servicing of the water system may also be included.

When CSA M-28 was formed, a financial analysis was performed to provide the framework for an operating budget for the proposed operation, maintenance and servicing of extended community water system services. Revenues collected from the charge shall be used only for the expenditures represented in this report. Any balance remaining on July 1 at the end of the fiscal year must be carried over to the next fiscal year.

In Fiscal Year 2016-2017, CSA M-28 plans to continue the efforts to obtain the waiver from the State. Obtaining the waiver from the State is a significant effort that may include taking additional water samples, analyzing additional alternatives, compiling additional survey data, meeting with the State, etc. All the information gathered will be documented in an engineer report and presented to the State. CSA M-28 also plans to purchase a spare booster pump and upgrade the power controller box and breaker switches.



**CSA M-28 Willow Mobile Home Park Water District Final Annual Report  
Fiscal Year 2016-17**

<b>CSA M-28 Bethel Island Willow Park</b>	<b>FY 2015-16</b>	<b>FY 2016-17</b>
<b>Fund 247300 Org 7473</b>	<b>Projected</b>	<b>Proposed</b>
<b>Beginning Fund Balance</b>	<b>\$ 0.92</b>	<b>\$ -</b>
<b>Revenue:</b>		
Taxes and Assessment	94,265.28	97,109.03
Transfers - Gov/Gov	91,625.80	173,570.97
<b>TOTAL CURRENT REVENUE</b>	<b>\$ 185,891.08</b>	<b>\$ 270,680.00</b>
<b>Total Revenue + Carryover:</b>	<b>\$ 185,892.00</b>	<b>\$ 270,680.00</b>
<b>Expenditures:</b>		
Postage and Communications	233.00	240.00
Utilities (Water & Electricity)	8,000.00	10,000.00
Publications & Legal Notices	200.00	200.00
Memberships	163.00	165.00
Professional/Specialized Svcs (Non-County)	97,500.00	150,000.00
Lab Services (Cerco Analytical)	1,650.00	2,000.00
Chemicals & Parts	5,200.00	5,500.00
Tax & Assessment Fees	251.00	275.00
CCC Environmental Health Water Permit	1,740.00	1,800.00
County Counsel	7,500.00	10,000.00
DoIT Phone Exchange	355.00	500.00
Public Works Labor	63,100.00	90,000.00
<b>Total Expenditures</b>	<b>\$ 185,892.00</b>	<b>\$ 270,680.00</b>
<b>FUND BALANCE AVAILABLE</b>	<b>\$ -</b>	<b>\$ -</b>

**METHOD OF APPORTIONMENT**

**Special vs. General Benefit**

On November 5, 1996 California voters approved Proposition 218 entitled "Right to Vote On Taxes Act" which added Articles XIIC and XIID to the California Constitution. While its title refers only to taxes, Proposition 218 establishes new procedural requirements for fees, charges and benefit assessments.

These new procedures stipulate that even if charges or benefit assessments are initially exempt from Proposition 218, future increases in the charges or benefit assessments must comply with the provisions of Proposition 218. However, if the increase in the charge or benefit assessment were anticipated in the charge or benefit assessment formula (e.g., consumer price index increase or a predetermined cap) then the increase in the charge or benefit assessment would be in compliance with the intent and provisions of Proposition 218.

Proposition 218 provides that "only special benefits are assessable" and defines a special benefit as a particular and distinct benefit conferred on real property and not a general benefit received

**CSA M-28 Willow Mobile Home Park Water District Final Annual Report  
Fiscal Year 2016-17**

---

by the public at large. The extended public services provided within CSA M-28 are deemed a special benefit and only serve the parcels located within the boundaries of the District. Without the services, the parcel located in the unincorporated area would not receive water services. Therefore the services in CSA M-28 are 100% special benefit to the parcel within the CSA.

**Methodology**

The total operation and maintenance costs for the extended public services are apportioned in accordance with the methodology that is consistent with standard practices.

The maximum charge rate was previously set at \$75,300 per parcel (1991 dollars). Since 1991 the Consumer Price Index (CPI) for the San Francisco Bay Area All Urban Consumers and the costs to operate and maintain the improvements increased, however the charge rate remained constant until Fiscal Year 2007-2008. In Fiscal Year 2007-2008 the charge rate was increased to \$79,818 per parcel with an allowance for an increase each subsequent year based upon the San Francisco Bay Area – All Urban Consumers as of April 2007 (215.842).

Due to an aging system, the cost of operating and maintaining water facilities continues to increase. It was proposed in Fiscal Year 2010-11 that the charge rate be increased to \$95,500 per parcel (8.5% increase). However, this increase was not supported by the property owner, and therefore the 8.5% increase was not imposed.

The cost of operating and maintaining water facilities continues to increase, due to an aging system. It was proposed in Fiscal Year 2014-15 that the charge rate be increased from \$91,937 to \$335,939 per parcel. However, this increase was not supported by the property owner, and therefore the increase was not imposed.

**Rate**

The February 2016 CPI Index is 262.6, therefore the maximum rate for Fiscal Year 2016-2017 can be increased 3.02% to \$97,109.03 per parcel. It is proposed to levy charges at the maximum rate for Fiscal Year 2016-2017.

In Fiscal Year 2016-17, it is recommended based upon projected expenditures, that the maximum rate of \$97,109.03 per parcel be collected. It is estimated \$97,109.03 in revenue will be needed to provide the services referenced above in Fiscal Year 2016-17. There is one parcel that is included in the CSA. If you divide \$97,109.03 by one (1) parcel, the service charge per parcel is \$97,109.03.

**SERVICE CHARGE ROLL**

A list, which shows those parcels to be charged for Fiscal Year 2016-2017, including a description of each parcel to be charged is shown below.

<b><u>Parcel Number</u></b>	<b><u>Proposed FY 2016-2017 Amount</u></b>
029-020-004-7	\$97,109.03



Contra  
Costa  
County

To: Board of Supervisors  
From: Julia R. Bueren, Public Works Director/Chief Engineer  
Date: July 19, 2016

Subject: APPROVE and AUTHORIZE Advertisement of Slifer Park Improvements – Shade Structures, Discovery Bay Area.

---

**RECOMMENDATION(S):**

1. APPROVE the design and bid documents, including the plans and specifications, for the Slifer Park Improvements - Shade Structures, Discovery Bay Area. County Project No. 7783-6X5440 (District III)
2. AUTHORIZE the Public Works Director, or designee, to solicit bids to be received on or about August 18, 2016 and issue bid addenda, as needed, for clarification of the bid documents, provided the involved changes do not significantly increase the construction cost estimate.
3. DIRECT the Clerk of the Board to publish, at least 14 calendar days before the bid opening date, the Notice to Contractors in accordance with Public Contract Code Section 22037, inviting bids for this project.
4. DIRECT the Public Works Director, or designee, to send notices by email or fax and by U.S. Mail to the construction trade journals specified in Public Contract Code Section 22036 at least 15 calendar days before the bid opening.

---

APPROVE

OTHER

RECOMMENDATION OF CNTY ADMINISTRATOR

RECOMMENDATION OF BOARD  
COMMITTEE

---

Action of Board On: **07/19/2016**  APPROVED AS RECOMMENDED  OTHER

Clerks Notes:

**VOTE OF SUPERVISORS**

I hereby certify that this is a true and correct copy of an action taken and entered on the minutes of the Board of Supervisors on the date shown.

ATTESTED: July 19, 2016

Contact: Jason Chen,  
925-313-2299

David J. Twa, County Administrator and Clerk of the Board of Supervisors

By: , Deputy

cc:

FISCAL IMPACT:

100% Capital Improvement Fund LL-2, Zone 61

BACKGROUND:

Special Districts staff met with the Town of Discovery Bay Community Service District, in response to the community's interest and desire to increase recreational opportunities for its residents. After holding a public meeting on what types of projects would best meet the needs of the community, it was determined that permanent shade structures would provide residents with increased outdoor opportunities.

Slifer Park's picnic areas are regularly frequented by local residents for parties, BBQ's and other social gatherings. During the warmer weather, the bordering elementary school also uses these areas for group trips to the park and lunches. With the extreme temperatures that Discovery Bay experiences in the summer months, it is important to offer residents and visitors shaded areas where they can be protected from the dangers of over-exposure to the sun. Currently these areas have no available shade.

The improvements include selective site clearing for new concrete pads, excavation and grading, turf repair, protection and maintenance of existing plants, irrigation, utilities and miscellaneous improvements, installation of electrical lines for outlets at shade structures, installation of concrete pads, demolition of existing BBQs, installation of new BBQs, decomposed granite repair, removal of existing concrete paving, and installation of shade structure with stone veneer bases and concrete footings.

Plans and specifications for the project have been prepared for the Public Works Department by Jett Landscape Architecture & Design and filed with the Clerk of the Board by the Public Works Director. The construction cost estimate is \$168,000.00 and the general prevailing wage rates are on file with the Clerk of the Board of Supervisors and will be the minimum rates paid on this project.

The Board found this project is a California Environmental Quality Act (CEQA), Class 3(e) Categorical Exemption, pursuant to Article 19, Section 15303(e) of the CEQA Guideline during the May 22, 2013 board meeting.

CONSEQUENCE OF NEGATIVE ACTION:

If the project is not approved, the funds would be diverted to another agency project and this project would not be constructed.



Contra  
Costa  
County

To: Contra Costa County Flood Control District Board of Supervisors  
From: Julia R. Bueren, Public Works Director/Chief Engineer  
Date: July 19, 2016

Subject: Adopt Resolution approving the Application for California Department of Fish and Wildlife Grant for Lower Walnut Creek. Project No. 7562-6B8285

---

**RECOMMENDATION(S):**

ADOPT Resolution No. 2016/459 approving the application to the California Department of Fish and Wildlife (CDFW) to obtain Proposition 1 (Water Quality, Supply, and Infrastructure Improvement Act of 2014) Grant Funds, as recommended by the Chief Engineer, Flood Control and Water Conservation District, Martinez/Pacheco area.

**FISCAL IMPACT:**

If approved, the Contra Costa County Flood Control and Water Conservation District (FC District) would provide 50% matching funding for the project (\$537,000) in Flood Control Zone 3B funds.

**BACKGROUND:**

The FC District owns and manages both Walnut Creek and Pacheco Creek, which were channelized by the Corps of Engineers in the 1960s. At the FC District’s request, Congress recently removed four miles of these creeks from the Corps’ system and returned them to local control. The FC District is currently conducting a community-based planning process that seeks to develop a project that can work more with nature to transform Lower Walnut Creek into a more sustainable system.

The CDFW is seeking

---

APPROVE

OTHER

RECOMMENDATION OF CNTY ADMINISTRATOR

RECOMMENDATION OF BOARD COMMITTEE

---

Action of Board On: **07/19/2016**  APPROVED AS RECOMMENDED  OTHER

Clerks Notes:

**VOTE OF SUPERVISORS**

I hereby certify that this is a true and correct copy of an action taken and entered on the minutes of the Board of Supervisors on the date shown.

ATTESTED: July 19, 2016

Contact: Paul Detjens, (925) 313-2394

David J. Twa, County Administrator and Clerk of the Board of Supervisors

By: , Deputy

cc: Steve Kowalewski, Deputy Chief Engineer, Paul Detjens, Flood Control, Catherine Windham, Flood Control

BACKGROUND: (CONT'D)

high-quality grant proposals for multi-benefit ecosystem restoration and protection projects that meet the priorities of: more reliable water supplies, the restoration of important species and habitat, and a more resilient, sustainably managed water resources system (e.g., water supply, water quality, flood protection, and environment) that can better withstand inevitable and unforeseen pressures in the coming decades. These grant funds are available for water quality, river, and watershed protection and restoration projects of statewide importance outside of the Delta. Funding shall only be used for projects that will provide fisheries or ecosystem benefits or improvements.

The Lower Walnut Creek Restoration Project is a good match for the goals of the CDFW Proposition 1 Grant, thus the District recommends applying for this funding.

CONSEQUENCE OF NEGATIVE ACTION:

Without the Board of Supervisors' approval, the FC District will not be able to apply to the state for the CDFW grant program.

ATTACHMENTS

Resolution No. 2016/459

**THE BOARD OF SUPERVISORS OF CONTRA COSTA COUNTY, CALIFORNIA**  
**and for Special Districts, Agencies and Authorities Governed by the Board**

Adopted this Resolution on 07/19/2016 by the following vote:

**AYE:**

**NO:**

**ABSENT:**

**ABSTAIN:**

**RECUSE:**



**Resolution No. 2016/459**

In The Matter Of: Adopt Resolution approving the application to the California Department of Fish and Wildlife (CDFW) to obtain Proposition 1 (Water Quality, Supply, and Infrastructure Improvement Act of 2014) Grant Funds, Martinez/Pacheco area. (50% CDFW Prop 1 Funds and 50% Flood Control and Water Conservation District Funds)

WHEREAS, the Contra Costa County Flood Control and Water Conservation District (FC District) manages Walnut and Pacheco Creeks; and

WHEREAS, this area is commonly referred to as Lower Walnut Creek; and

WHEREAS, the FC District's request to have four miles of Lower Walnut Creek removed from the Corps of Engineer's system was recently granted; and

WHEREAS, the FC District's desire to restore Lower Walnut Creek matches closely with the intent of the state's grant program for multi-benefit ecosystem restoration and protection projects that meet the priorities of: more reliable water supplies, the restoration of important species and habitat, and a more resilient, sustainably managed water resources system (e.g., water supply, water quality, flood protection, and environment) that can better withstand inevitable and unforeseen pressures in the coming decades; and

WHEREAS, these grant funds are available for water quality, river, and watershed protection and restoration projects of statewide importance outside of the Delta. Funding shall only be used for projects that will provide fisheries or ecosystem benefits or improvements; and

WHEREAS, the FC District, if selected, will enter into an agreement with the state of California to carry out the project.

NOW, THEREFORE, BE IT RESOLVED that the Governing Board of the Contra Costa County Flood Control and Water Conservation District:

1. Approves the filing of a grant application for Lower Walnut Creek; and
2. Certifies that the FC District understands the assurances and certification in the application; and
3. Certifies that the FC District or title holder will have sufficient funds to operate and maintain the project(s) consistent with the land tenure requirements or will secure the resources to do so; and
4. Certifies that the project will comply with any laws and regulations, including, but not limited to, the California Environmental Quality Act (CEQA), legal requirements for building codes, health and safety codes, and disabled access laws, and that prior to commencement of construction, all applicable permits will have been obtained; and
5. Appoints the Chief Engineer, FC District, or designee, as agent to conduct all negotiations, execute and submit all documents, including, but not limited to, applications, agreements, payment requests, and so on, which may be necessary for the completion of the aforementioned project(s).

I hereby certify that this is a true and correct copy of an action taken and entered on the minutes of the Board of Supervisors on the date shown.

**ATTESTED: July 19, 2016**

David J. Twa, County Administrator and Clerk of the Board of Supervisors

**Contact: Paul Detjens, (925) 313-2394**



By: , Deputy

**cc:** Steve Kowalewski, Deputy Chief Engineer, Paul Detjens, Flood Control, Catherine Windham, Flood Control



Contra  
Costa  
County

To: Board of Supervisors  
From: Keith Freitas, Airports Director  
Date: July 19, 2016

Subject: AUTHORIZE TERMINATION OF A LICENSE AGREEMENT FOR REAL PROPERTY LOCATED AT  
BUCHANAN FIELD AIRPORT; AUTHORIZE LEGAL ACTION TO REGAIN POSSESSION

---

**RECOMMENDATION(S):**

APPROVE and AUTHORIZE the Director of Airports to terminate a month-to-month license agreement dated July 1, 2015, between the County and the OverWatch F/C Flight & Conditioning (dba, OverWatch F/C) (Tenant) for real property located at 101 John Glenn Drive, Concord; AUTHORIZE County Counsel to pursue legal action to regain possession of the real property.

**FISCAL IMPACT:**

There is no negative impact on the General Fund. The Airport Enterprise Fund will cover the cost of any legal action.

---

APPROVE

OTHER

RECOMMENDATION OF CNTY ADMINISTRATOR

RECOMMENDATION OF BOARD  
COMMITTEE

---

Action of Board On: **07/19/2016**  APPROVED AS RECOMMENDED  OTHER

Clerks Notes:

**VOTE OF SUPERVISORS**

I hereby certify that this is a true and correct copy of an action taken and entered on the minutes of the Board of Supervisors on the date shown.

ATTESTED: July 19, 2016

Contact: Beth Lee, (925)  
681-4200

David J. Twa, County Administrator and Clerk of the Board of Supervisors

By: , Deputy

cc:

## BACKGROUND:

### *License Requirements; FAA Requirements*

In July 2015, the County entered into a license agreement with OverWatch Flight & Conditioning, dba OverWatch F/C (“Tenant”), which permits the Tenant to use a hangar and office space at Buchanan Field Airport to operate a business devoted to flight education and training, with a limited fitness component. Under the terms of the license agreement, the hangar may only be used for a purpose that the Federal Aviation Administration (FAA) would deem to be an aeronautical use, i.e., activities that involve or are directly related to the operation of an aircraft. These requirements are intended to ensure that the Airport remains in compliance with requirements imposed on the County by the FAA.

The FAA provides financial assistance, including grants, to general aviation airports like Buchanan Field Airport. As a recipient of FAA grants, the County must comply with FAA requirements known as grant assurances. If the County fails to comply with the grant assurances, the County is at risk of being denied future grants from the FAA and of having to repay grants it has already received.

One grant assurance limits non-aeronautical use of hangars. Non-aeronautical use of a hangar is allowed only if there is no current aviation need and the proposed use is (i) a short-term occupancy, (ii) the occupant pays the market rate for a non-aeronautical use, and (iii) the occupant is required to vacate the premises if an aeronautical user expresses an interest in using the hangar.

### *Evidence of Fitness Business*

County staff has concluded that Tenant’s use of the hangar does not comply with the terms of the license or the FAA requirements. The evidence shows that the Tenant is operating a fitness business rather than a flight school. The Tenant pays \$3,010 in rent per month. County staff estimates the market rate for a non-aeronautical business at the hangar to be \$6,729 per month.

The license requires the Tenant to submit quarterly reports detailing its aeronautical use of the hangar. The reports must identify the number of students enrolled in the program, the students’ progress toward achieving meaningful milestones, students’ hours for ground school, flight training and fitness services, students’ expected completion of ground school and/or obtaining a pilot license, and the like. The Airport received the second quarterly report on January 11, 2016, the third on April 10, 2016, and the fourth on July 8, 2016.

The reports and other evidence do not support the Tenant’s claim that the hangar is used primarily for flight education and training, as discussed below:

- The hangar is equipped mostly with fitness equipment. Photos of the interior of the hangar, taken on May 24 and 25, 2016, by County staff performing a site visit to address a water leak reported by the Tenant, are attached to this board order. Those photos show mostly fitness equipment and very little aeronautical equipment. In contrast are the interiors of the two hangars operated by the other flight training schools on the Airport. Those two photos, taken May 25, 2016, show what County staff would expect to see in a hangar that is being used for aeronautical purposes.
- Fitness training appears to be the primary activity at the hangar. County airport operations staff is able to observe activities at the Tenant’s hangar and on the airfield ramp daily. County staff reports that ninety-nine percent of the time the activity they have observed is fitness training. In the last twelve months, County staff has observed limited use of the Tenant’s aircraft.
- Most of Tenant’s customers get flight training from other providers. The Tenant reported that seven of its customers have passed the written portion of the FAA’s licensing exam. However, in the fourth quarterly

report, the Tenant acknowledges that two of those students completed the ground school with another company. In addition, two of the remaining students appear to attend a flight training school operated by another Airport tenant: Sterling Flight Academy (the students' 'first solo flight' jerseys are hanging on the wall at Sterling's Flight school to commemorate their first flight).

- o The Tenant seldom uses the aircraft that is onsite. According to supplemental information provided by the Tenant on June 6, 2016, the onsite aircraft (a Cessna 140), which the Tenant is required to use for flight instruction, has been used for flight instruction by two students, on six occasions, over a three-month period. Both of the individuals identified as students are already pilots. In fact, one owns the aircraft. Furthermore, there is no evidence that (i) the hangar licensed to the Tenant is being actively used for flight education and training, or (ii) that the Tenant is conducting any flight education or training directly. The information provided by the Tenant shows that Tenant uses Sterling's aircraft, flight and ground school instructors, and flight simulator, to the extent Tenant provides flight education and training.
  
- o The ratio of students to flight instructors and to rental aircraft reported by the Tenant is higher than the ratios reported by other flight schools on the airfield. The Tenant reports a ratio of 56 students to 2 instructors and 1 aircraft. Sterling Aviation reports a ratio of 20 students to 12 instructors and 4 aircraft. PSA reports a ratio of 60 students to 17 instructors and 14 aircraft.
  
- o The Tenant's reported ground and flight training results do not meet industry norms. According to staff of the other two flight training schools on the Airport, a person is actively pursuing ground or flight training if that person completes ground training in three months or has flight training at least twice a week. Using these benchmarks, approximately 68% of the Tenant's customers are not actively pursuing ground or flight training, based on reports received from the Tenant. Instead, the Tenant's fourth quarterly report shows that the training received by 42 of its 61 students (i.e., 68%), consists of having taken 20-minute safety quizzes at the beginning of a fitness session. These quizzes are not a standard or recognized part of flight education or training, and are not described in the course outline or training manual that the Tenant provided to the County. Furthermore, the number of hours customers engage in fitness appears to be disproportionate to the number of quizzes taken. For example, one customer had 103 total fitness hours for the year but completed only three fitness quizzes. The quizzes do not show that all of the Tenant's customers are actively engaged in ground school or flight training to obtain a pilot's license. One individual identified by the Tenant (on the FlightCircle.com detail in the June 6 report) as one of its flight instructors, when contacted by Airport staff, advised that he has never heard of the Tenant and that he, in fact, works for another flight school.

To date, County staff has received no evidence to verify that the hangar is being primarily used for its designated aeronautical purpose.

On March 16, 2016, the Board considered staff's recommendation that the County terminate the license. At that meeting, the Tenant addressed the Board and indicated that it needed more time to demonstrate that it is conducting a flight education and training business at the hangar. In response, the Board agreed to give the Tenant until July 2016 to demonstrate compliance with the license requirements.

As discussed above, the Tenant has failed to demonstrate to County staff's satisfaction that the hangar is used primarily for aeronautical purposes that comply with the terms of the license and with the FAA grant assurances.

The license has been in effect for approximately one year, but the Tenant has not established a flight and ground school. For the above reasons, County staff recommends that the license be terminated. Under the license agreement, the County may terminate the license "at any time, for any reason, or for no reason, with or without cause, on fourteen (14) days written notice." Once the license is terminated, the Tenant may elect to quit the hangar or to enter into a new license that is based on market rates. In accordance with FAA requirements, if the Tenant elects to enter into a new license, the license agreement would give the County the right to terminate the

license if another party wants to use the hangar for an aeronautical purpose.

CONSEQUENCE OF NEGATIVE ACTION:

Failure to terminate OverWatch F/C's occupancy could result in noncompliance with FAA requirements, which could put future FAA grant funding at risk and diminish the hangar space available to the County's aviation community.

ATTACHMENTS

OverWatch Photos





May 24, 2016





May 24, 2016





May 24, 2016





May 24, 2016





May 24, 2016





May 25, 2016





May 25, 2016





May 25, 2016





Sterling Aviation May 25, 2016





PSA May 25, 2016





Contra  
Costa  
County

To: Board of Supervisors  
From: Sharon L. Anderson, County Counsel  
Date: July 19, 2016

Subject: Public report of litigation settlement agreements that became final during the period of June 1, 2016, through June 30, 2016.

---

**RECOMMENDATION(S):**

RECEIVE public report of litigation settlement agreements that became final during the period of June 1, 2016, through June 30, 2016, as recommended by County Counsel.

**FISCAL IMPACT:**

Settlement amounts are listed below.

**BACKGROUND:**

One agreement to settle pending litigation, as defined in Government Code section 54956.9, became final during the period of June 1, 2016, through June 30, 2016.

Karen Smith v. Contra Costa County Fire Protection District, CCC Superior Court Case No. C14-02265. On June 14, 2016, the Board approved settlement of this employment lawsuit. Settlement in the amount of \$55,000, inclusive of attorneys fees and costs, was authorized in closed session by unanimous vote of all five members present. The settlement agreement was fully executed on June 30, 2016. The funding source is the Risk Management Medical Malpractice Internal Service Fund.

---

APPROVE

OTHER

RECOMMENDATION OF CNTY ADMINISTRATOR

RECOMMENDATION OF BOARD  
COMMITTEE

---

Action of Board On: **07/19/2016**  APPROVED AS RECOMMENDED  OTHER

Clerks Notes:

**VOTE OF SUPERVISORS**

I hereby certify that this is a true and correct copy of an action taken and entered on the minutes of the Board of Supervisors on the date shown.

ATTESTED: July 19, 2016

Contact: Thomas Geiger,  
335-1800

David J. Twa, County Administrator and Clerk of the Board of Supervisors

By: , Deputy

cc: Thomas Geiger, Assistant County Counsel, Sharon Hymes-Offord, Risk Manager

BACKGROUND: (CONT'D)

This report includes final settlements of litigation matters handled by the Office of the County Counsel. This report does not include litigation settlements that were reported by the Risk Management Division of the County Administrator's Office as a consent item on the Board's open session agenda.

CONSEQUENCE OF NEGATIVE ACTION:

The report would not be accepted.



Contra  
Costa  
County

To: Board of Supervisors  
From: David Twa, County Administrator  
Date: July 19, 2016

Subject: Claims

---

**RECOMMENDATION(S):**

DENY claims filed by Justin & Mary Beeson, Nakia Cooper, James Flowers, Scott Hamers, Paola Iborra, and Shannon Murphy Sr.

**FISCAL IMPACT:**

No fiscal impact.

**BACKGROUND:**

\*

---

APPROVE

OTHER

RECOMMENDATION OF CNTY ADMINISTRATOR

RECOMMENDATION OF BOARD  
COMMITTEE

---

Action of Board On: **07/19/2016**  APPROVED AS RECOMMENDED  OTHER

Clerks Notes:

**VOTE OF SUPERVISORS**

I hereby certify that this is a true and correct copy of an action taken and entered on the minutes of the Board of Supervisors on the date shown.

ATTESTED: July 19, 2016

Contact: Joellen Balbas  
925-335-1906

David J. Twa, County Administrator and Clerk of the Board of Supervisors

By: , Deputy

cc:



Contra  
Costa  
County

To: Board of Supervisors  
From: David Twa, County Administrator  
Date: July 19, 2016

Subject: ACCEPT Board Members meeting reports for June 2016

---

**RECOMMENDATION(S):**

ACCEPT Board members meeting reports for June 2016.

**FISCAL IMPACT:**

None.

**BACKGROUND:**

Government Code section 53232.3(d) requires that members of legislative bodies report on meetings attended for which there has been expense reimbursement (mileage, meals, lodging ex cetera). The attached reports were submitted by the Board of Supervisors members in satisfaction of this requirement. District I and V had nothing to report for the month of June 2016.

**CONSEQUENCE OF NEGATIVE ACTION:**

The Board of Supervisors will not be in compliance with Government Code 53232.3(d).

---

APPROVE

OTHER

RECOMMENDATION OF CNTY ADMINISTRATOR

RECOMMENDATION OF BOARD  
COMMITTEE

---

Action of Board On: **07/19/2016**  APPROVED AS RECOMMENDED  OTHER

Clerks Notes:

**VOTE OF SUPERVISORS**

I hereby certify that this is a true and correct copy of an action taken and entered on the minutes of the Board of Supervisors on the date shown.

ATTESTED: July 19, 2016

Contact: Joellen Balbas  
925.335.1906

David J. Twa, County Administrator and Clerk of the Board of Supervisors

By: , Deputy

cc:

ATTACHMENTS

District II June 2016 Report

District III June 2016 Report

District IV June 2016

Report



## Supervisor Candace Andersen – Monthly Meeting Report *June 2016*

Date	Meeting	Location
1	Gomentum Station	Concord
1	Mental Health Comm	Concord
2	Public Works Meeting	Danville
2	Leadership SRV	San Ramon
3	County Connection O & S	Danville
6	DVOC	San Ramon
7	Board of Supervisors	Martinez
8	CCCERA	Concord
8	LAFCO	Martinez
8	Mental Health Comm	Concord
9	East Bay EDA	Oakland
9	TWIC	Martinez
13	Family & Human Serv	Martinez
14	Board of Supervisors	Martinez
16	CSAC Institute	Martinez
16	Moraga Kiwanis	Moraga
17	Transportation Meeting	San Ramon
18	APAPA TVC Training Day	San Ramon
20	Alamo Liaison	Danville
21	Board of Supervisors	Martinez
22	CCCERA	Concord
23	CCCSWA	Walnut Creek
23	Grand Jury speaking event	Martinez
27	Public Protection	Martinez
28	Lafayette office constituent meetings	Lafayette

**Supervisor Mary Nejedly Piepho - June 2016 AB1234 Report**

*(Government Code Section 53232.3(d) requires that members of legislative bodies report on meetings attended for which there has been expense reimbursement (mileage, meals, lodging, etc)).*

<b>Date</b>	<b>Meeting Name</b>	<b>Location</b>	<b>Purpose</b>
2-Jun	Meeting with Brentwood City Manager, Gus Vina, East Contra Costa Fire Protection District, Chief Henderson and Local 1230 President, Vince Wells	Brentwood	Business Meeting
2-Jun	Constituent Meeting	Brentwood	Business Meeting
2-Jun	Marsh Creek Multi-Use Trail Meeting	Clayton	Business Meeting
2-Jun	Meeting with Supervisor Karen Mitchoff and Delta Conservancy, Campbell Ingram	Clayton	Business Meeting
3-Jun	Delta Counties Coalition Phone Meeting	Brentwood	Business Meeting
3-Jun	Phone Meeting with Constituent	Brentwood	Business Meeting
7-Jun	Board of Supervisors Meeting	Martinez	Business Meeting
7-Jun	Meeting with County Administrator, David Twa	Martinez	Business Meeting
7-Jun	Phone Meeting with Constituent	Martinez	Business Meeting
8-Jun	Meeting with Interim Chief Probation Officer, Todd Billeci	Martinez	Business Meeting
8-Jun	Meeting with Network Manager for Central/East Network Reentry System of Services, Kathy Narasaki and County Administrator, David Twa	Martinez	Business Meeting
8-Jun	LAFCO Meeting	Martinez	Business Meeting
9-Jun	Finance Committee Meeting	Martinez	Business Meeting
9-Jun	Transportation, Water & Infrastructure Committee Meeting	Martinez	Business Meeting
9-Jun	East Contra Costa Regional Fee & Finance Authority Meeting	Antioch	Business Meeting
9-Jun	State Route 4 Bypass Authority Meeting	Antioch	Business Meeting
14-Jun	Board of Supervisors Meeting	Martinez	Business Meeting
14-Jun	Contra Costa County Fire Protection District Meeting	Martinez	Business Meeting

15-Jun	Phone Meeting with Community Services Bureau, Camilla Rand	Brentwood	Business Meeting
15-Jun	Meeting with Contra Costa Water District Director, Constance Holdaway	Martinez	Business Meeting
15-Jun	Meeting with County Staff	Martinez	Business Meeting
17-Jun	Phone Meeting with Delta Counties Coalition	Brentwood	Business Meeting
21-Jun	Executive Director and Contra Costa Water Agency	Brentwood	Business Meeting
21-Jun	Board of Supervisors Meeting	Martinez	Business Meeting
21-Jun	Meeting with California Highway Patrol, Captain Dan Seaman	Martinez	Business Meeting
21-Jun	Phone Meeting with Network Manager for Central/East Network Reentry System of Services, Kathy Narasaki	Brentwood	Business Meeting
22-Jun	* Phone Meeting with Delta Stewardship Council Staff	Brentwood	Business Meeting
22-Jun	Meeting with Danville Town Manager, Joe Calabrigo	Brentwood	Business Meeting
22-Jun	Constituent Meeting	Brentwood	Business Meeting
22-Jun	Constituent Meeting with County Staff	Brentwood	Business Meeting
22-Jun	Tri Delta Transit Meeting	Antioch	Business Meeting
23-Jun	* Delta Stewardship Council Meeting	Sacramento	Business Meeting
24-Jun	Phone Meeting with Delta Counties Coalition	Brentwood	Business Meeting
24-Jun	Phone Meeting with Community Services Bureau Annual Joint Training Event	Brentwood	Business Meeting
29-Jun	Constituent Meeting	Brentwood	Business Meeting
30-Jun	BART to Antioch Train Preview Tour	Antioch	Community Outreach

\* Reimbursement may come from an agency other than Contra Costa County

**Supervisor Karen Mitchoff  
June 2016**

<b>DATE</b>	<b>MEETING NAME</b>	<b>LOCATION</b>	<b>PURPOSE</b>
6/1/2016	ABAG Regional Planning Committee	San Francisco	Decisions on agenda items
6/1/2016	CCTA Planning Committee	Walnut Creek	Decisions on agenda items
6/2/2016	CASA Open House	Concord	Community Outreach
6/7/2016	Board of Supervisors Meeting	Martinez	Decisions on agenda items
6/9/2016	TRANSPAC	Pleasant Hill	Decisions on agenda items
6/10/2016	CCHP JCC Meeting	Martinez	Decisions on agenda items
6/10/2016	East Bay Leadership Council's Leadership Series Lunch	Concord	Community Outreach
6/13/2016	Legislation Committee	Martinez	Decisions on agenda items
6/14/2016	Board of Supervisors Meeting	Martinez	Decisions on agenda items
6/15/2016	BAAQMD Board Meeting	San Francisco	Decisions on agenda items
6/15/2016	CCTA Board Meeting	Walnut Creek	Decisions on agenda items
6/16/2016	ABAG Executive Board Meeting	San Francisco	Decisions on agenda items
6/17/2016	DCC In-Person Meeting	Sacramento	Water Advocacy
6/21/2016	Board of Supervisors Meeting	Martinez	Decisions on agenda items
6/23/2016	CCCSWA Board Meeting	Walnut Creek	Decisions on agenda items
6/27/2016	BAAQMD Legislation Committee	San Francisco	Decisions on agenda items
6/30/2016	BAAQMD Mobile Source Committee	San Francisco	Decisions on agenda items



Contra  
Costa  
County

To: Board of Supervisors  
From: Todd Billeci, Interim County Probation Officer  
Date: July 19, 2016

Subject: Declaring July 17-23, 2016 as Probation, Pretrial, and Parole Supervision Week in Contra Costa County

---

**RECOMMENDATION(S):**

ADOPT Resolution No. 2016/405 recognizing Probation, Pretrial, and Parole Supervision Week (July 17-23, 2016), as recommended by the Interim County Probation Officer.

---

APPROVE

OTHER

RECOMMENDATION OF CNTY ADMINISTRATOR

RECOMMENDATION OF BOARD  
COMMITTEE

---

Action of Board On: **07/19/2016**  APPROVED AS RECOMMENDED  OTHER

Clerks Notes:

**VOTE OF SUPERVISORS**

I hereby certify that this is a true and correct copy of an action taken and entered on the minutes of the Board of Supervisors on the date shown.

ATTESTED: July 19, 2016

Contact: Danielle Fokkema,  
925-313-4195

David J. Twa, County Administrator and Clerk of the Board of Supervisors

By: , Deputy

cc:

ATTACHMENTS

Resolution No.  
2016/405



*The Board of Supervisors of  
Contra Costa County, California*

In the matter of:

**Resolution No. 2016/405**

**DECLARING THE WEEK OF JULY 17-23, 2016, AS PROBATION, PRETRIAL, and PAROLE SUPERVISION OFFICER'S WEEK IN CONTRA COSTA COUNTY**

WHEREAS, Probation is an essential part of the justice system; and  
WHEREAS, Probation professionals work in very demanding and stressful conditions, and face many challenges that put them at risk every day; and  
WHEREAS, Probation professionals fulfill a vital role in public safety while coordinating educational, vocational, and treatment opportunities for probationers to obtain the skills necessary for a successful future; and  
WHEREAS, Probation professionals are a force for positive change in their communities by implementing evidence-based practices and helping probationers become productive citizens; and  
WHEREAS, Probation professionals work in concert with law enforcement partners and community agencies and groups for the betterment of the community; and  
WHEREAS, Probation professionals provide services, support, and protection for victims.  
NOW, THEREFORE, BE IT RESOLVED, on the recommendation of the Interim County Probation Officer, Todd Billeci, that the Contra Costa County Board of Supervisors does hereby proclaim July 17-23, 2016 as Probation, Pretrial, and Parole Supervision Week and encourages all citizens to honor these Probation professionals and to recognize their achievements.

\_\_\_\_\_  
**CANDACE ANDERSEN**  
Chair,  
District II Supervisor

\_\_\_\_\_  
**JOHN GIOIA**  
District I Supervisor

\_\_\_\_\_  
**MARY N. PIEPHO**  
District III Supervisor

\_\_\_\_\_  
**KAREN MITCHOFF**  
District IV Supervisor

\_\_\_\_\_  
**FEDERAL D. GLOVER**  
District V Supervisor

I hereby certify that this is a true and correct copy of an action taken and entered on the minutes of the Board of Supervisors on the date shown.

ATTESTED: July 19, 2016

David J. Twa,

By: \_\_\_\_\_, Deputy



Contra  
Costa  
County

To: Board of Supervisors  
From: Candace Andersen, District II Supervisor  
Date: July 19, 2016

Subject: APPOINTMENT TO THE ECONOMIC OPPORTUNITY COUNCIL

---

**RECOMMENDATION(S):**

REAPPOINT the following person to the District II Public Sector Seat on the Economic Opportunity Council for a two-year term with an expiration date of June 30, 2018, as recommended by Supervisor Candace Andersen:

Renee Zeimer  
Moraga, CA 94556

**FISCAL IMPACT:**

None.

**BACKGROUND:**

The Economic Opportunity Council is the federally designated Community Action Program tri-partite oversight council in Contra Costa County. It is charged with the mission of working jointly with the Community Services Bureau in developing a Community Action Plan that guides the use of Community Services Block Grant Funds. There currently are 15 seats on the EOC.

**CHILDREN'S IMPACT STATEMENT:**

None.

---

APPROVE

OTHER

RECOMMENDATION OF CNTY ADMINISTRATOR

RECOMMENDATION OF BOARD  
COMMITTEE

---

Action of Board On: **07/19/2016**  APPROVED AS RECOMMENDED  OTHER

Clerks Notes:

**VOTE OF SUPERVISORS**

I hereby certify that this is a true and correct copy of an action taken and entered on the minutes of the Board of Supervisors on the date shown.

ATTESTED: July 19, 2016

Contact: Jill Ray,  
925-957-8860

David J. Twa, County Administrator and Clerk of the Board of Supervisors

By: , Deputy

cc: District 2 Supervisor, Maddy Book, EOC, Appointee



Contra  
Costa  
County

To: Board of Supervisors  
From: David Twa, County Administrator  
Date: July 19, 2016

Subject: Resignation Community member seat #3 to the Contra Costa Council on Homelessness

---

**RECOMMENDATION(S):**

ACCEPT the resignation of Janet Kennedy, DECLARE vacant Community Member Seat 3 on the Contra Costa Council on Homelessness, and DIRECT the Clerk of the Board to post the vacancy, as recommended by the County Administrator.

**FISCAL IMPACT:**

None

**BACKGROUND:**

The Contra Costa Council on Homelessness (CoH) was established on March 11, 2008, combining the efforts of the Contra Costa County Homeless Continuum of Care Board and the Council on Homelessness. CoH is charged with providing a forum for communication and coordination about the overall implementation of the Ten Year Plan to End Homelessness and providing advice and input on the operations of homeless services. CoH meets on a regular basis to discuss issues surrounding homelessness throughout the County and is made up of representatives from city and county government, health care, law enforcement, service providers and consumers. The Council membership includes two seats representing County government.

The term expiration date for the Community Member Seat 3 is December 31, 2016.

---

APPROVE

OTHER

RECOMMENDATION OF CNTY ADMINISTRATOR

RECOMMENDATION OF BOARD  
COMMITTEE

---

Action of Board On: **07/19/2016**  APPROVED AS RECOMMENDED  OTHER

Clerks Notes:

**VOTE OF SUPERVISORS**

I hereby certify that this is a true and correct copy of an action taken and entered on the minutes of the Board of Supervisors on the date shown.

ATTESTED: July 19, 2016

Contact: Enid Mendoza  
335-1039

David J. Twa, County Administrator and Clerk of the Board of Supervisors

By: , Deputy

cc:

CONSEQUENCE OF NEGATIVE ACTION:

An important seat on the Council on Homelessness will remain vacant

CHILDREN'S IMPACT STATEMENT:

None



Contra  
Costa  
County

To: Board of Supervisors  
From: David Twa, County Administrator  
Date: July 19, 2016

Subject: Resignation of At-Large Seat #1 from the Alcohol and Other Drugs Advisory Board

---

**RECOMMENDATION(S):**

ACCEPT the resignation of Mrs. Shirley Cheney , DECLARE a vacancy in the At-Large Seat #1 on the Alcohol and Other Drugs Advisory Board, and DIRECT the Clerk of the Board to post the vacancy.

**FISCAL IMPACT:**

None

**BACKGROUND:**

The Alcohol and Other Drugs Advisory Board was created in 1992 by the Board of Supervisors. Their mission is to assess family and community needs regarding treatment and prevention of alcohol and drug abuse problems, and to report the findings and recommendations to the Health Services Department, the Board of Supervisors and the community that they serve. Members shall have a professional interest in, or personal commitment to, alleviating problems related to drug abuse and inappropriate alcohol use in their community.

**CONSEQUENCE OF NEGATIVE ACTION:**

An important Seat on the Alcohol and Other Drugs Advisory Board will remain vacant

**CHILDREN'S IMPACT STATEMENT:**

None

---

APPROVE

OTHER

RECOMMENDATION OF CNTY ADMINISTRATOR

RECOMMENDATION OF BOARD  
COMMITTEE

---

Action of Board On: 07/19/2016  APPROVED AS RECOMMENDED  OTHER

Clerks Notes:

**VOTE OF SUPERVISORS**

I hereby certify that this is a true and correct copy of an action taken and entered on the minutes of the Board of Supervisors on the date shown.

ATTESTED: July 19, 2016

Contact: Fatima Matal Sol (925)  
335-3307

David J. Twa, County Administrator and Clerk of the Board of Supervisors

By: , Deputy

cc:



Contra  
Costa  
County

To: Board of Supervisors  
From: Kathy Gallagher, Employment & Human Services Director  
Date: July 19, 2016

Subject: DECLARE vacant Private/Non-Profit Alternate seat, Low-Income Seat No. 2 and Low-Income Seat No. 4 on the Economic Opportunity Council

---

**RECOMMENDATION(S):**

DECLARE vacancies in the Economic Opportunity Council for the Private / Non-Profit Alternate Seat, with term end date of June 30, 2019; and Low-Income Seat No.2 and Low-Income Seat No. 4, both with term end date of June 30, 2020; and DIRECT the Clerk of the Board to post the vacancies, as recommended by the Employment & Human Services Director.

**FISCAL IMPACT:**

None

**BACKGROUND:**

A vacancy was created in the Private/Non-Profit Alternate Seat when, Bhupen Amin, who was appointed to the alternate seat on April 12, 2016, accepted appointment to Private/Non-Profit Seat No. 2 which was vacated on May 1, 2016.

A vacancy was created in Low-Income Seat No. 2 when the term expired on June 30, 2016 and the incumbent, Mr. Vinod Maharaj, did not seek re-appointment.

A vacancy was created in Low-Income Seat No. 4 when the term expired on June 30, 2016 and the incumbent, Ms. Aisha Hall, did not seek re-appointment.

---

APPROVE

OTHER

RECOMMENDATION OF CNTY ADMINISTRATOR

RECOMMENDATION OF BOARD COMMITTEE

---

Action of Board On: **07/19/2016**  APPROVED AS RECOMMENDED  OTHER

Clerks Notes:

**VOTE OF SUPERVISORS**

I hereby certify that this is a true and correct copy of an action taken and entered on the minutes of the Board of Supervisors on the date shown.

ATTESTED: July 19, 2016

Contact: CSB (925)  
681-6308

David J. Twa, County Administrator and Clerk of the Board of Supervisors

By: , Deputy

cc: Nancy Sparks, Christina Reich, Cassandra Youngblood



CONSEQUENCE OF NEGATIVE ACTION:

If not approved, the Economic Opportunity will not be able to fill the vacancies.

CHILDREN'S IMPACT STATEMENT:

None



Contra  
Costa  
County

To: Board of Supervisors  
From: Kathy Gallagher, Employment & Human Services Director  
Date: July 19, 2016

Subject: APPOINT Bhupen Amin to Private/Non-profit Seat No. 2 of the Economic Opportunity Council

---

**RECOMMENDATION(S):**

APPOINT Bhupen Amin to the Private/Non-Profit seat No. 2 on the Economic Opportunity Council, with a term end date of June 30, 2019, as recommended by the Employment and Human Services Director.

**FISCAL IMPACT:**

None.

**BACKGROUND:**

This board order seeks to appoint Mr. Amin for the remainder of the term, ending June 30, 2019, to Private/Non-profit Sector Seat No. 2 of the Economic Opportunity Council (EOC). The seat was vacated on May 1, 2016 upon the resignation of Edi Birsan. The EOC approved Mr. Amin's appointment on June 10, 2016. Mr. Amin lives in Walnut Creek, California 94598.

**CONSEQUENCE OF NEGATIVE ACTION:**

The Economic Opportunity Council will be unable to conduct routine business.

**CHILDREN'S IMPACT STATEMENT:**

None.

---

APPROVE

OTHER

RECOMMENDATION OF CNTY ADMINISTRATOR

RECOMMENDATION OF BOARD  
COMMITTEE

---

Action of Board On: **07/19/2016**  APPROVED AS RECOMMENDED  OTHER

Clerks Notes:

**VOTE OF SUPERVISORS**

I hereby certify that this is a true and correct copy of an action taken and entered on the minutes of the Board of Supervisors on the date shown.

ATTESTED: July 19, 2016

Contact: CSB (925)  
681-6345

David J. Twa, County Administrator and Clerk of the Board of Supervisors

By: , Deputy

cc: Nancy Sparks, Christina Reich, Cassandra Youngblood

ATTACHMENTS

Amin 1





Contra Costa County

RECEIVED

DEC 4 2015

BOARD OF SUPERVISORS Office Use Only  
CONTRA COSTA CO. Date Received:

For Reviewers Use Only:  
Accepted Rejected

BOARDS, COMMITTEES, AND COMMISSIONS APPLICATION

MAIL OR DELIVER TO:  
Contra Costa County  
CLERK OF THE BOARD  
651 Pine Street, Rm. 106  
Martinez, California 94553-1292  
PLEASE TYPE OR PRINT IN INK  
(Each Position Requires a Separate Application)

BOARD, COMMITTEE OR COMMISSION NAME AND SEAT TITLE YOU ARE APPLYING FOR:

ECONOMIC OPPORTUNITY COUNCIL

PRIVATE/NON-PROFIT SECTOR

PRINT EXACT NAME OF BOARD, COMMITTEE, OR COMMISSION

PRINT EXACT SEAT NAME (if applicable)

1. Name: Amin, Bhupen B. (Last Name, First Name, Middle Name)
2. Address: (No., Street, Apt., City, State, Zip Code)
3. Phones: (Home No., Work No., Cell No.)
4. Email Address

5. EDUCATION: Check appropriate box if you possess one of the following:

High School Diploma [X] G.E.D. Certificate [ ] California High School Proficiency Certificate [ ]

Give Highest Grade or Educational Level Achieved Juris Doctorate

Table with 6 columns: Name of colleges/universities attended, Course of Study/Field, Degree Awarded, Units Completed (Semester, Quarter), Degree Type, Date Degree Awarded. Rows include U.C. Berkeley (B.S. 1997), U.C. Davis (J.D. 1995), and Judicial Training - Pro Tem Judge.



6. PLEASE FILL OUT THE FOLLOWING SECTION COMPLETELY. List experience that relates to the qualifications needed to serve on the local appointive body. Begin with your most recent experience. A resume or other supporting documentation may be attached but it may not be used as a substitute for completing this section.

<p>A) Dates (Month, Day, Year)            From <input type="text"/> To <input type="text"/>            1998 Present            Total: Yrs. <input type="text"/> Mos. <input type="text"/>            17 yrs. <input type="text"/>            Hrs. per week <input type="text"/>50. Volunteer <input type="checkbox"/></p>	<p>Title            Chief Operating Officer &amp; Counsel            Employer's Name and Address            Lotus Hotels &amp; Investments            1839 Ygnacio Valley Rd., Suite 374            Walnut Creek, CA 94598</p>	<p>Duties Performed            Oversee and direct all operations and development for family owned hotel and real estate portfolio. Responsible for all financing, hiring, construction, accounting and daily operations at 6 hotels and 4 retail &amp; storage properties.</p>
<p>B) Dates (Month, Day, Year)            From <input type="text"/> To <input type="text"/>            2008 Present            Total: Yrs. <input type="text"/> Mos. <input type="text"/>            7 yrs. <input type="text"/>            Hrs. per week <input type="text"/>5. Volunteer <input type="checkbox"/></p>	<p>Title            Board of Directors            Employer's Name and Address            Bay Commercial Bank            500 Ygnacio Valley Rd.            Walnut Creek, CA 94596</p>	<p>Duties Performed            Direct banking operations for \$620 million FDIC insured Bank. Involved in strategic planning, loan decisions, investments, executive hiring/retention and budgeting.</p>
<p>C) Dates (Month, Day, Year)            From <input type="text"/> To <input type="text"/>            2004 Present            Total: Yrs. <input type="text"/> Mos. <input type="text"/>            11 yrs. <input type="text"/>            Hrs. per week <input type="text"/>. Volunteer <input checked="" type="checkbox"/></p>	<p>Title            Past Chairman, Board Member            Employer's Name and Address            California Hotel &amp; Lodging Association            414 29th Street            Sacramento, CA 95816</p>	<p>Duties Performed            Monitor and approve activities for non-profit industry association. Participate in budgeting, government affairs, planning, and financial oversight.</p>
<p>D) Dates (Month, Day, Year)            From <input type="text"/> To <input type="text"/>            1995 1998            Total: Yrs. <input type="text"/> Mos. <input type="text"/>            3 yrs. <input type="text"/>            Hrs. per week <input type="text"/>60. Volunteer <input type="checkbox"/></p>	<p>Title            Attorney            Employer's Name and Address            Law Offices of Bowles &amp; Verna            2121 N. California Blvd.            Walnut Creek, CA 94596</p>	<p>Duties Performed            Litigation attorney with mid-size firm. Active representation of business and real estate issues.</p>

7. How did you learn about this vacancy?

CCC Homepage  Walk-In  Newspaper Advertisement  District Supervisor  Other

8. Do you have a Familial or Financial Relationship with a member of the Board of Supervisors? (Please see Board Resolution no. 2011/55, attached): No  Yes

If Yes, please identify the nature of the relationship:

9. Do you have any financial relationships with the County such as grants, contracts, or other economic relations? No  Yes

If Yes, please identify the nature of the relationship:

I CERTIFY that the statements made by me in this application are true, complete, and correct to the best of my knowledge and belief, and are made in good faith. I acknowledge and understand that all information in this application is publically accessible. I understand and agree that misstatements / omissions of material fact may cause forfeiture of my rights to serve on a Board, Committee, or Commission in Contra Costa County.

Sign Name

Date: 12/1/15

### Important Information

1. This application is a public document and is subject to the California Public Records Act (CA Gov. Code §6250-6270).
2. Send the completed paper application to the Office of the Clerk of the Board at: **651 Pine Street, Room 106, Martinez, CA 94553.**
3. A résumé or other relevant information may be submitted with this application.
4. All members are required to take the following training: 1) The Brown Act, 2) The Better Government Ordinance, and 3) Ethics Training.
5. Members of boards, commissions, and committees may be required to: 1) file a Statement of Economic Interest Form also known as a Form 700; and 2) complete the State Ethics Training Course as required by AB 1234.
6. Advisory body meetings may be held in various locations and some locations may not be accessible by public transportation.
7. Meeting dates and times are subject to change and may occur up to two days per month.
8. Some boards, committees, or commissions may assign members to subcommittees or work groups which may require an additional commitment of time.



Contra  
Costa  
County

To: Board of Supervisors  
From: David Twa, County Administrator  
Date: July 19, 2016

Subject: Resignation Government Seat 1 to the Contra Costa Council on Homelessness

---

**RECOMMENDATION(S):**

ACCEPT the resignation of Kevin Corrigan, DECLARE vacant Government Seat 1 on the Contra Costa Council on Homelessness, and DIRECT the Clerk of the Board to post the vacancy, as recommended by the County Administrator.

**FISCAL IMPACT:**

No fiscal impact.

**BACKGROUND:**

The Contra Costa Council on Homelessness (CoH) was established on March 11, 2008, combining the efforts of the Contra Costa County Homeless Continuum of Care Board and the Homeless Inter-Jurisdictional Inter-Departmental Work Group. CoH is charged with providing a forum for communication and coordination about the overall implementation of the Ten Year Plan to End Homelessness and providing advice and input on the operations of homeless services. CCICH meets on a regular basis to discuss issues surrounding homelessness throughout the County and is made up of representatives from city and county government, health care, law enforcement, service providers and consumers.

The Council membership includes two seats representing County government. Seat #1 is appointed by the County Administrator.

---

APPROVE

OTHER

RECOMMENDATION OF CNTY ADMINISTRATOR

RECOMMENDATION OF BOARD  
COMMITTEE

---

Action of Board On: **07/19/2016**  APPROVED AS RECOMMENDED  OTHER

Clerks Notes:

**VOTE OF SUPERVISORS**

I hereby certify that this is a true and correct copy of an action taken and entered on the minutes of the Board of Supervisors on the date shown.

ATTESTED: July 19, 2016

Contact: Enid Mendoza, (925)  
335-1039

David J. Twa, County Administrator and Clerk of the Board of Supervisors

By: , Deputy

cc:



CONSEQUENCE OF NEGATIVE ACTION:

County Government will not be represented on the Council.

CHILDREN'S IMPACT STATEMENT:

Not applicable.



Contra  
Costa  
County

To: Board of Supervisors  
From: Julia R. Bueren, Public Works Director/Chief Engineer  
Date: July 19, 2016

Subject: Revenue Adjustment for Unanticipated Revenue and Appropriation for Estimated Expenditures in Various Special District Funds for Fiscal Year 2015/16.

---

**RECOMMENDATION(S):**

APPROVE Fiscal Year 2015/16 Appropriation and Revenue Adjustment No. 5081 and AUTHORIZE new revenue in Special District CSA M-23 Blackhawk, Fund 249600, for property tax and assessment fees in the amount of \$70,000 and CSA R-4 Moraga, Fund 275100, for property tax and assessment fees in the amount of \$1,929, as recommended by the Public Works Director.

**FISCAL IMPACT:**

This action provides additional appropriations from unanticipated realized revenues in Special District Funds and budgets for expenditures for Fiscal Year 2015/16 (97.3% CSA M-23 Blackhawk and 2.7% CSA R-4 Moraga).

**BACKGROUND:**

This action appropriates unanticipated Fiscal Year 2015/16 revenue and provides adjustments to Special District Funds for estimated expenditures.

**CONSEQUENCE OF NEGATIVE ACTION:**

If not approved, expenditures will exceed current budgets in Special District Funds.

---

APPROVE

OTHER

RECOMMENDATION OF CNTY ADMINISTRATOR

RECOMMENDATION OF BOARD COMMITTEE

---

Action of Board On: **07/19/2016**  APPROVED AS RECOMMENDED  OTHER

Clerks Notes:

**VOTE OF SUPERVISORS**

I hereby certify that this is a true and correct copy of an action taken and entered on the minutes of the Board of Supervisors on the date shown.

ATTESTED: July 19, 2016

Contact: Michelle Stella,  
925-313-2123

David J. Twa, County Administrator and Clerk of the Board of Supervisors

By: , Deputy

cc:

ATTACHMENTS

TC 27/24 5081

CONTRA COSTA COUNTY  
 APPROPRIATION ADJUSTMENT /  
 ALLOCATION ADJUSTMENT  
**T/C 27**

PY  
 15/16

AUDITOR-CONTROLLER USE ONLY

FINAL APPROVAL NEEDED BY:

- BOARD OF SUPERVISORS  
 COUNTY ADMINISTRATOR  
 AUDITOR-CONTROLLER

ACCOUNT CODING		DEPARTMENT : Public Works Department			
ORGANIZATION	EXPENDITURE SUB-ACCOUNT	EXPENDITURE ACCOUNT DESCRIPTION	<DECREASE>		INCREASE
		<b>SERV AREA M-23 BLKHAWK - FUND 249600</b>			
7496	2479	OTHER SPECIAL DPMTAL EXP	130,000	00	
7496	3580	CONTRIB TO OTHER AGENCIES			200,000 00
		<b>SERV AREA R-4 MORAGA - FUND 275100</b>			
7751	3611	INTERFUND EXP - GOV/GOV	19	00	
7751	3580	CONTRIB TO OTHER AGENCIES			1,948 00
TOTALS			130,019	00	201,948 00

**APPROVED**

AUDITOR-CONTROLLER:

BY: [Signature] DATE 7/8/16

COUNTY ADMINISTRATOR:

BY: [Signature] DATE 7/8/16

BOARD OF SUPERVISORS:

YES:

NO:

BY: \_\_\_\_\_ DATE \_\_\_\_\_

EXPLANATION OF REQUEST:

Appropriation Adjustment to resolve FY 2015/16 over expenditures in various funds and appropriate new revenue received.

[Signature] [Signature] [Signature]  
 SIGNATURE TITLE DATE  
 APPROPRIATION APOO 5081  
 ADJ. JOURNAL NO.

CONTRA COSTA COUNTY  
 ESTIMATED REVENUE ADJUSTMENT/  
 ALLOCATION ADJUSTMENT  
**T/C 24**

PY  
 15/16

AUDITOR-CONTROLLER USE ONLY

FINAL APPROVAL NEEDED BY:

- BOARD OF SUPERVISORS
- COUNTY ADMINISTRATOR
- AUDITOR-CONTROLLER

ACCOUNT CODING		DEPARTMENT : Public Works Department			
ORGANIZATION	REVENUE ACCOUNT	REVENUE ACCOUNT DESCRIPTION	INCREASE		<DECREASE>
7496	9010	<b>SERV AREA M-23 BLKHAWK - FUND 249600</b> PROP TAXES-CURRNT SECRD	70,000	00	
7751	9010	<b>SERV AREA R-4 MORAGA - FUND 275100</b> PROP TAXES-CURRNT SECRD	1,929	00	
<b>TOTALS</b>			71,929	00	0 00

**APPROVED**

AUDITOR-CONTROLLER:

BY: [Signature] DATE 7/8/16

COUNTY ADMINISTRATOR:

BY: [Signature] DATE 7/8/16

BOARD OF SUPERVISORS:

YES:

NO:

BY: \_\_\_\_\_ DATE \_\_\_\_\_

EXPLANATION OF REQUEST:

Appropriation Adjustment to resolve FY 2015/16 over expenditures in various funds and appropriate new revenue received.

[Signature] [Signature] 6/20/14  
 SIGNATURE TITLE DATE  
 REVENUE ADJ. RAOO 5081

JOURNAL NO.



Contra  
Costa  
County

To: Board of Supervisors  
From: Julia R. Bueren, Public Works Director/Chief Engineer  
Date: July 19, 2016

Subject: Appropriation Adjustment for General Fund Plant Acquisition Projects for Fiscal Year 2015-16

---

**RECOMMENDATION(S):**

APPROVE Appropriation Adjustment No. 5084 and AUTHORIZE the transfer of \$1,176 from Health Services - Mental Health (0467), \$460,000 from Auditor-Controllers - Administration (0010), \$198,241 from Public Works Administration (0650), to Plant Acquisitions - General Fund (0111) and adjust current appropriations within the Plant Acquisition-General Fund (0111) for capital improvement projects at various County facilities, as recommended by the Public Works Director, Countywide.

**FISCAL IMPACT:**

100% General Fund.

**BACKGROUND:**

The County entered into a long-term lease agreement for space at 1430 Willow Pass Road for the Health Services Department. In order to fully utilize the space, tenant improvements were necessary for these areas. Additional funding is needed to cover expenditures related to the tenant improvements, cost is \$1,176. The Auditor-Controller office space located at 625 Court Street is undergoing a renovation to better utilize the existing space for their operating needs, estimated cost is \$460,000. The Public Works Department located at 255 Glacier Drive is replacing

---

APPROVE

OTHER

RECOMMENDATION OF CNTY ADMINISTRATOR

RECOMMENDATION OF BOARD  
COMMITTEE

---

Action of Board On: **07/19/2016**  APPROVED AS RECOMMENDED  OTHER

Clerks Notes:

**VOTE OF SUPERVISORS**

I hereby certify that this is a true and correct copy of an action taken and entered on the minutes of the Board of Supervisors on the date shown.

ATTESTED: July 19, 2016

Contact: Diana Oyler,  
925-313-2122

David J. Twa, County Administrator and Clerk of the Board of Supervisors

By: , Deputy

cc:



BACKGROUND: (CONT'D)

their existing HVAC system located on their building that has exceeded its useful life and is costly to maintain and repair, estimated cost is \$198,214. The Fiscal Year 2015-16 budget included funding for necessary capital improvements to General Fund County Facilities. These funds will be appropriated from within the Plant Acquisition budget unit to specific projects including repair of parking lots and driveway at Juvenile Hall and Martinez Detention Facility, repairing the kitchen drainage system at the Martinez Detention Facility to be in compliance with the Central Contra Costa County Sanitary District industrial user permit, repair the elevators at Summit Center that are frequently non-operable due to operational failure, and ADA and Fire, life, safety building improvements necessary at 2086 Commerce Avenue.

CONSEQUENCE OF NEGATIVE ACTION:

Appropriations will be insufficient to cover project expenditures.

ATTACHMENTS

TC 27 5084

**CONTRA COSTA COUNTY  
APPROPRIATION ADJUSTMENT/  
ALLOCATION ADJUSTMENT  
T/C-27**

PV  
15/16

**AUDITOR-CONTROLLER USE ONLY:**

FINAL APPROVAL NEEDED BY:

- BOARD OF SUPERVISORS
- COUNTY ADMINISTRATOR
- AUDITOR-CONTROLLER

ACCOUNT CODING		DEPARTMENT: Plant Acquisition - General Fund		
ORGANIZATION	EXPENDITURE SUB-ACCOUNT	EXPENDITURE ACCOUNT DESCRIPTION	<DECREASE>	INCREASE
5901	2251	COMPUTER SOFTWARE COST	1,176.00	
4500	2479	OTHER SPECIAL DPMTAL EXP	198,241.00	
1000	2479	OTHER SPECIAL DPMTAL EXP	460,000.00	
4432	4470	UNDESIGNATED CAP PROJECTS	3,272,000.00	
4401	4133	000-REPAIR DRVWAY & PARKG		632,000.00
4405	4136	564-REPAIR ELEVATORS		350,000.00
4405	4137	364-BLDG IMPROVEMENTS		500,000.00
4405	4139	038-REPAIR HVAC 100 & 200		198,241.00
4405	4190	004 EXT RENOV 625 COURT		460,000.00
4411	4127	010-REPAIR SEWER SYSTEM		840,000.00
4411	4138	010-REPAIR PARKING LOT		950,000.00
4419	4101	561-1420 WPASS RD-LSE IMP		1,176.00
			<b>3,931,417.00</b>	<b>3,931,417.00</b>

**APPROVED**

AUDITOR - CONTROLLER  
By: [Signature] Date 7/8/16

COUNTY ADMINISTRATOR  
By: [Signature] Date 7/8/16

BOARD OF SUPERVISORS  
YES:  
NO:

By: \_\_\_\_\_ Date \_\_\_\_\_

**EXPLANATION OF REQUEST**

To appropriated funds from Health Services-Mental Health, Auditor-Controller Administration and General Fund Plant Acquisition for approved General Fund Plant Acquisition capital projects for fiscal year 2015-16.

[Signature]

PREPARED BY: Wanda Chever  
TITLE: Chief of Administrative Service  
DATE: 6/30/2016

APPROPRIATION APOO 5084  
ADJ. JOURNAL NO.



Contra  
Costa  
County

To: Board of Supervisors  
From: LEGISLATION COMMITTEE  
Date: July 19, 2016

Subject: Support position on AB 2263 (Baker) Protect Victims and Reproductive Health Care Providers

---

**RECOMMENDATION(S):**

ADOPT a "Support" position on AB 2263 (Baker), as amended: Protect Victims and Reproductive Health Care Providers, a bill that prohibits specified entities from publicly posting or displaying on the Internet the home address of a reproductive health care services provider, employee, volunteer, or patient who has requested address non-disclosure, as recommended by the Legislation Committee.

**FISCAL IMPACT:**

No immediate fiscal impact.

**BACKGROUND:**

At its June 13, 2016 meeting, the Legislation Committee considered the recommendation from the County's state legislative advocate to recommend a position of "Support" to the Board of Supervisors on AB 2263.

Status: 06/28/2016 From SENATE Committee on JUDICIARY: Do pass to Committee on APPROPRIATIONS.

**Bill Analysis - 06/27/2016 - Senate Judiciary Committee, Hearing Date 06/28/2016**

APPROVE

OTHER

RECOMMENDATION OF CNTY ADMINISTRATOR

RECOMMENDATION OF BOARD  
COMMITTEE

Action of Board On: **07/19/2016**  APPROVED AS RECOMMENDED  OTHER

Clerks Notes:

**VOTE OF SUPERVISORS**

I hereby certify that this is a true and correct copy of an action taken and entered on the minutes of the Board of Supervisors on the date shown.

ATTESTED: July 19, 2016

Contact: L. DeLaney,  
925-335-1097

David J. Twa, County Administrator and Clerk of the Board of Supervisors

By: , Deputy

cc:

## BACKGROUND: (CONT'D)

### SUBJECT

Protection of victims of domestic violence, sexual assault, or stalking, and reproductive health care service providers: address confidentiality

### DESCRIPTION

This bill would standardize the confidentiality protections for Safe at Home (SAH) program participants, regardless of whether their participation is based on their status as victims of domestic violence, stalking, or sexual assault, or on their status as a patient, employee, or volunteer at a reproductive health care clinic; and would require the Secretary of State (SOS) to provide SAH enrollees with information about how to protect their privacy on real property records.

### BACKGROUND

With the passage of SB 489 (Alpert, Ch. 1005, Stats. 1998), the Legislature established the SAH within the Office of the Secretary of State (SOS) to allow victims of domestic violence to apply for a substitute address to be used in public records in order to prevent their assailants, or potential assailants, from finding their work or home address. Through subsequent legislation, the program has been expanded to include victims of sexual assault, stalking, elder abuse, and reproductive health care service providers, employees, volunteers, and patients. (See SB 1318 (Alpert, Ch. 562, Stats. 2000), AB 205 (Leach, Ch. 33, Stats. of 2000), AB 797 (Shelley, Ch. 380, Stats. 2002), and AB 849 (Garcia, Ch. 676, Stats. 2013).)

This bill would standardize the protections available to program participants and seeks to enhance participants' ability to maintain anonymity on real property records by requiring the SOS to provide participants with specified information.

### CHANGES TO EXISTING LAW

Existing law establishes an address confidentiality (or Safe at Home) program within the Office of the Secretary of State in order to enable state and local agencies to both accept and respond to requests for public records without disclosing the changed name or address of a victim of domestic violence, sexual assault, or stalking. Existing law permits any such adult victim, or parent or guardian acting on behalf of a minor or incapacitated person, to apply through a community-based victims' assistance program to have an address designated by the Secretary of State as his or her substitute mailing address. (Gov. Code Sec. 6205 et seq.) Similarly, existing law allows reproductive health care providers, employees, volunteers, and patients to participate in the SAH address confidentiality program, as specified. (Gov. Code Sec. 6215 et seq.)

Existing law provides that no person, business, or association shall knowingly and intentionally publicly post or publicly display on the Internet the home address, home telephone number, or image of a program participant or other individuals residing at the same home address with the intent to threaten the participant or cause the participant, or co-resident, harm, as specified. (Gov. Code Sec. 6208.1.)

Existing law prohibits the SOS from disclosing a program participant's name change or address, other than the designated address, unless it is requested by, and disclosed to, law enforcement, or directed by a court, or if the participant's certification has been canceled. (Gov. Code Secs. 6206, 6206.4 and 6208)

Existing law prohibits a person, business, or association from knowingly posting or displaying on the Internet the home address, home telephone number, or image of any provider, employee, volunteer, or patient of a reproductive health service facility, with the intent to incite a third person to cause imminent bodily harm to a person protected by this provision. Permits a person whose personal information is posted to bring an action for injunctive relief of damages, as specified. Provides that no person shall post or display on the Internet any personal information about a person protected by this provision if the person has requested that the information be

removed, as specified. (Gov. Code Sec. 6218.)

This bill would specify that no person, business, or association shall publicly post or display on the Internet the address of an SAH program participant, as specified, who has made a written demand of that person, business, or association to not disclose the home address of the program participant.

This bill would specify that no person, business, or association shall knowingly post the home address of an SAH program participant, as specified, or of the program participant's residing spouse or child, on the Internet, knowing that person is a program participant and intending to cause imminent great bodily harm or threatening to cause imminent great bodily harm to the program participant or his or her residing spouse or child. However, this provision does not apply to an interactive computer service or access software provider, as defined, unless the service or provider intends to abet or cause imminent great bodily harm that is likely to occur or threatens to cause imminent great bodily harm to a program participant.

This bill would require the SOS to post on its Internet Web site and provide new SAH enrollees information about how to protect personal privacy on real property records as follows:

- \* a notice that the participant may request to use his or her SOS SAH address on real property deeds, change of ownership forms, and deeds of trust when purchasing or selling a home;

- \* a notice that the participant may wish to protect his or her home address from disclosure in real property transactions by creating a trust and placing his or her real property into the trust;

- \* a notice that the participant may wish to legally change his or her name in order to protect his or her anonymity; and

- \* a list of contacts for entities, such as county bar associations, legal aid societies, domestic violence prevention organizations, or other state or local nonprofits who can provide more information and legal services to create a trust or accomplish a name change.

## COMMENT

### 1. Stated need for the bill

According to the author:

Unfortunately, there is one gaping loophole in the Safe at Home Program: the title to property recorded in local Assessor's Offices. As a result, victims of domestic violence and other Californians intended to be protected by Safe At Home can be found by perpetrators who go to the Assessor's Office to locate them and track them down.

The ability to access information freely on the Internet can be dangerous for victims. If a victim owns property, the title of the property is available as a public document at the county's Assessor's Office. The victim's abuser can freely access the property information, potentially exposing the victim to further harm.

### 2. Standardizes treatment of participants in SAH

Under existing law victims of specified abuse (i.e., domestic violence, stalking, and sexual assault) are protected by SAH. In addition, patients, employees, or volunteers at a reproductive health care center may enroll in the program. Both groups of participants enjoy the restrictions on disclosures by public agencies that help maintain the participants' confidentiality, but victims of domestic violence, stalking, and sexual assault have one additional protection: a private person, business, or association is prohibited from posting or displaying on the Internet the home address of an SAH participant if the SAH participant has demanded that the person, business, or association remove the home address. In addition, existing law prohibits a person, business, or association from posting the SAH participant's home address online with the knowledge and intent to cause that person imminent harm.

Although similar protections are afforded to patients and reproductive health care providers under other statutes, the author believes that consolidating all participants under one SAH framework will clarify the legislative intent to provide both groups with privacy protections.

In opposition, the California Right to Life Committee writes, "this bill may be protecting domestic violence victims and others with an alternate and approved address, but it appears to single out family planning personnel who, basically, are abortion providers and would provide them with an additional cloak of privacy. Other healthcare providers who are not providing abortion and abortion related services are not included in this proposed protection of personal information. Agencies that provide services and are considered anti-abortion should merit equal protection and confidentiality of their personal information."

The author responds, "AB 2263 standardizes the confidentiality protections for existing enrollees in the SAH program, and requires the SOS to provide SAH enrollees with information about how to protect their privacy on real property records. This bill also extends to all SAH enrollees the protections law enforcement and elected officials currently have by specifying that no person, business, or association shall publicly post or display on the Internet the address of a SAH program participant who has made a written request that the home address not be disclosed. This bill covers only existing categories of SAH enrollees. It does not expand access to the SAH program to any new categories of enrollees, nor does it single out any category of enrollee for special treatment. AB 2263 ensures uniform protections for those who are already currently eligible for the program, including anyone who is a victim of stalking or violence, regardless of profession."

3. Provides SAH participants with information about how to protect confidentiality with respect to real property transactions

This bill would require the SOS to provide to SAH participants information about how to keep his or her address and/or name anonymous on specified real property records. In support, the California State Sheriff's Association writes:

Current law provides that state and local agencies may use a Secretary of State designated address when creating public records for victims of domestic violence, sexual assault, and stalking as well as reproductive health care service providers. Unfortunately, this protection does not prevent a county assessor's office from publishing certain records, which creates a loophole in maintaining the victim's confidentiality. Consequently, potential predators are able to access a victim's private home address by using the county assessor records.

Staff notes that when California became a state in 1850, one of the first acts of the Legislature was to institute a system for recording interests in real property. By providing for evidence of title to be collected and made available at central locations, recording statutes protect buyers against secret conveyances and interests and make real property readily and freely transferable. The recording statutes provide that, after being acknowledged, any instrument or judgment affecting real property may be recorded. Prohibitions against recording contained in documents that could otherwise be recorded would be considered contrary to public policy, and the document may be recorded in spite of the attempted prohibition.

Thus, the Legislature has repeatedly determined that regarding real property, public policy requires a clean chain of title to prevent fraud and protect individual interests in land. That being said, methods of protecting confidentiality in real property records have been created. For example, individuals who wish to protect their street address from disclosure have been advised to create a revocable living trust and place their real property into the trust. Staff notes that this method of keeping a street address private is, by and large, only available to individuals with sufficient means to hire an attorney to establish a revocable living trust.

Further, this bill would require the SOS provide participants with a list of contact information for entities that the program participant may "contact to receive information on, or receive legal services for, the creation of a trust to hold real property or obtaining a name change, including county bar associations, legal aid societies, state and local agencies, or other nonprofit organizations that may be able to assist program participants." How the SOS would determine which organizations to include on this list is not outlined in the bill, but including any specific organizations could arguably advantage some companies over others in the form of free advertising. As a matter



of public policy, such favoritism could be seen as contrary to the role of a neutral governmental body. Accordingly the author may wish to remove this provision from the bill. Further the author may wish to consider how to educate SAH participants about the availability of confidentiality options, regardless of the participant's economic ability to establish a living trust.

Support: California State Sheriffs' Association; California Partnership to End Domestic Violence; Community Action Fund of Planned Parenthood of Orange and San Bernardino Counties; Contra Costa County District Attorney's Office; Crime Victims United of California; Planned Parenthood Action Fund of Santa Barbara, Ventura, & San Luis Obispo Counties; Planned Parenthood Action Fund of the Pacific Southwest; Planned Parenthood Advocacy Project Los Angeles County; Planned Parenthood Advocates Pasadena and San Gabriel Valley; Planned Parenthood Mar Monte; Planned Parenthood Northern California Action Fund

Opposition: California Right to Life Committee

## HISTORY

Source: Author

Related Pending Legislation: None Known

Prior Legislation:

AB 849 (Garcia, Ch. 676, Stats. 2013.) See Background.

AB 2483 (Blumenfield, Ch. 102, Stats. 2012) removed the requirement that victims alleging stalking as the basis of their eligibility for the address confidentiality program provide specific evidence attached to the application.

SB 1082 (Corbett, Ch. 270, Stats. 2012) made a number of changes to the SAH, including requiring applicants and participants of the program to be domiciled in California, and authorizing a minor participant to renew his or her participation upon reaching 18 years of age.

AB 906 (Galgiani, 2012) would have authorized witnesses who have testified in murder trials to participate in the SAH. This bill died on the Senate Appropriations Suspense File.

AB 454 (Silva, Ch. 101, Stats. 2011) required notice regarding a request to cancel or modify a protective order be given by service on the Secretary of State when a protected party is registered with the SAH.

SB 1062 (Bowen, Ch. 639, Stats. 2006) added victims of sexual assault to the list of eligible SAH participants.

AB 792 (Shelley, Ch. 380, Stats. 2002) See Background.

SB 1318 (Alpert, Ch. 562, Stats. 2000) See Background.

AB 205 (Leach, Ch. 33, Stats. 2000) See Background.

SB 489 (Alpert, Ch. 1005, Stats. 1998) See Background.

Prior Vote:

Assembly Floor (Ayes 70, Noes 0)

Assembly Appropriations Committee (Ayes 20, Noes 0)

Assembly Privacy and Consumer Protection Committee (Ayes 11, Noes 0)

Assembly Judiciary Committee (Ayes 10, Noes 0)

\*\*\*\*\*

Attachment A includes the bill text.

CONSEQUENCE OF NEGATIVE ACTION:

Contra Costa County would not have a position on the bill.

ATTACHMENTS

Attachment A: AB 2263 bill text

AMENDED IN ASSEMBLY MAY 23, 2016  
AMENDED IN ASSEMBLY APRIL 11, 2016  
AMENDED IN ASSEMBLY MARCH 30, 2016  
AMENDED IN ASSEMBLY MARCH 18, 2016  
CALIFORNIA LEGISLATURE—2015–16 REGULAR SESSION

**ASSEMBLY BILL**

**No. 2263**

---

---

**Introduced by Assembly Member Baker**  
**(Coauthors: Assembly Members Cristina Garcia, Gipson, and**  
**Lackey)**  
(Coauthor: Senator Galgiani)  
(Coauthors: Senators Allen and Galgiani)

February 18, 2016

---

---

An act to add Sections 6209.5, 6215.10, and 6215.12 to the Government Code, relating to address confidentiality.

LEGISLATIVE COUNSEL'S DIGEST

AB 2263, as amended, Baker. Protection of victims of domestic violence, sexual assault, or stalking, and reproductive health care service providers: address confidentiality.

Existing law authorizes victims of domestic violence, sexual assault, or stalking, and reproductive health care services providers, employees, volunteers, and patients, to complete an application to be approved by the Secretary of State for the purposes of enabling state and local agencies to respond to requests for public records without disclosing a program participant's residence address contained in any public record and otherwise provides for confidentiality of identity for that person, subject to specified conditions. Existing law authorizes a program

participant to request that state and local agencies use the address designated by the Secretary of State as his or her address, and requires state and local agencies, when creating, modifying, or maintaining a public record, to accept the address designated by the Secretary of State as a program participant's substitute—address *address*, except as specified.

This bill would require the Secretary of State to provide each program participant a notice in clear and conspicuous font that contains specified information, including that the program participant is authorized by law to request to use his or her address designated by the Secretary of State on real property deeds, change of ownership forms, and deeds of trust when purchasing or selling a home.

~~This bill~~ *bill, with certain exceptions*, would prohibit a person, business, or association from publicly posting or displaying on the Internet the home address of a program participant who is a reproductive health care services provider, employee, volunteer, or patient and who has made a written demand to not disclose his or her address, and would prohibit a person, business, or association from knowingly posting the home address of a program participant, or of the program participant's residing spouse or child, on the Internet knowing that person is a program participant and intending to cause imminent great bodily harm that is likely to occur or threatening to cause imminent great bodily harm to that individual.

Vote: majority. Appropriation: no. Fiscal committee: yes.  
State-mandated local program: no.

*The people of the State of California do enact as follows:*

- 1 SECTION 1. Section 6209.5 is added to the Government Code,
- 2 to read:
- 3 6209.5. The Secretary of State shall provide each program
- 4 participant a notice in clear and conspicuous font that contains all
- 5 of the following information:
- 6 (a) The program participant is authorized by law to request to
- 7 use his or her address designated by the Secretary of State on real
- 8 property deeds, change of ownership forms, and deeds of trust
- 9 when purchasing or selling a home.
- 10 (b) The program participant may create a revocable living trust
- 11 and place his or her real property into the trust to protect his or her

1 residential street address from disclosure in real property  
2 transactions.

3 (c) The program participant may obtain a change of his or her  
4 legal name to protect his or her anonymity.

5 (d) A list of contact information for entities that the program  
6 participant may contact to receive information on, or receive legal  
7 services for, the creation of a trust to hold real property or obtaining  
8 a name change, including county bar associations, legal aid  
9 societies, domestic violence prevention organizations, state and  
10 local agencies, or other nonprofit organizations that may be able  
11 to assist program participants.

12 SEC. 2. Section 6215.10 is added to the Government Code, to  
13 read:

14 6215.10. (a) A person, business, or association shall not  
15 publicly post or publicly display on the Internet the home address  
16 of a program participant who has made a written demand of that  
17 person, business, or association to not disclose the home address  
18 of the program participant.

19 (b) A person, business, or association shall not knowingly post  
20 the home address of a program participant, or of the program  
21 participant's residing spouse or child, on the Internet knowing that  
22 person is a program participant and intending to cause imminent  
23 great bodily harm that is likely to occur or threatening to cause  
24 imminent great bodily harm to that individual.

25 (c) *This section shall not apply to an interactive computer*  
26 *service or access software provider, as defined in Section 230(f)*  
27 *of Title 47 of the United States Code, unless the service or provider*  
28 *intends to abet or cause imminent great bodily harm that is likely*  
29 *to occur or threatens to cause imminent great bodily harm to a*  
30 *program participant.*

31 SEC. 3. Section 6215.12 is added to the Government Code, to  
32 read:

33 6215.12. The Secretary of State shall provide each program  
34 participant a notice in clear and conspicuous font that contains all  
35 of the following information:

36 (a) The program participant is authorized by law to request to  
37 use his or her address designated by the Secretary of State on real  
38 property deeds, change of ownership forms, and deeds of trust  
39 when purchasing or selling a home.

1 (b) The program participant may create a revocable living trust  
2 and place his or her real property into the trust to protect his or her  
3 residential street address from disclosure in real property  
4 transactions.

5 (c) The program participant may obtain a change of his or her  
6 legal name to protect his or her anonymity.

7 (d) A list of contact information for entities that the program  
8 participant may contact to receive information on, or receive legal  
9 services for, the creation of a trust to hold real property or obtaining  
10 a name change, including county bar associations, legal aid  
11 societies, state and local agencies, or other nonprofit organizations  
12 that may be able to assist program participants.





Contra  
Costa  
County

To: Board of Supervisors  
From: LEGISLATION COMMITTEE  
Date: July 19, 2016

Subject: "Oppose Unless Amended" position AB 1550 (Gomez): Greenhouse Gases

---

**RECOMMENDATION(S):**

ADOPT a position of "Oppose Unless Amended" on AB 1550 (Gomez) "Oppose Unless Amended" on AB 1550 (Gomez): Greenhouse Gases: Investment Plan: Communities, a bill that requires 25% of the Greenhouse Gas Reduction Fund be spent on projects located within disadvantaged communities and requires that an additional 25% be spent on projects that benefit low-income households, as recommended by the Legislation Committee.

**FISCAL IMPACT:**

According to the Assembly Appropriations Committee, this bill has the following State costs:

- 
- APPROVE  OTHER
  - RECOMMENDATION OF CNTY ADMINISTRATOR  RECOMMENDATION OF BOARD COMMITTEE
- 

Action of Board On: **07/19/2016**  APPROVED AS RECOMMENDED  OTHER

Clerks Notes:

**VOTE OF SUPERVISORS**

I hereby certify that this is a true and correct copy of an action taken and entered on the minutes of the Board of Supervisors on the date shown.

ATTESTED: July 19, 2016

David J. Twa, County Administrator and Clerk of the Board of Supervisors

Contact: L. DeLaney,  
925-335-1097

By: , Deputy

cc:

FISCAL IMPACT: (CONT'D)

1) Increased GGRF expenditures in disadvantaged and low-income communities. The Governor's budget proposes appropriating \$3.1 billion GGRF funds this year.

2) Increased annual ongoing costs of approximately \$600,000 (GGRF) for the California Air Resources Board (ARB) to modify existing guidelines and tracking systems, provide guidance to state agencies, and conduct outreach.

Unless the bill is amended, as requested, the impact on Contra Costa County could be reduced accessibility to Cap and Trade funds for our disadvantaged communities that do not meet the CalEnviroScreen 2.0.

BACKGROUND:

At its July 11, 2016 meeting, the Legislation Committee voted to recommend that the Board of Supervisors adopt an "Oppose Unless Amended" position on AB 1550 (Attachment A). The bill was introduced on 01/01/16 and last amended on 05/31/16. The bill is presently pending on the Senate Second Reading File.

The Metropolitan Transportation Commission has taken an "Oppose Unless Amended" position on AB 1550 due to its concerns about the definition of "Disadvantaged communities" (DACs), which presently excludes many communities characterized by poor socio-economic conditions. The position letter is attached (Attachment B), as are the requested amendments (Attachment C).

**2015 CA A 1550: Bill Analysis - 06/27/2016 - Senate Environmental Quality Committee**

SENATE COMMITTEE ON ENVIRONMENTAL QUALITY

Senator Wieckowski, Chair

2015 - 2016 Regular

Bill No: AB 1550 Author: Gomez Version: 5/31/2016 Hearing Date: 6/29/2016 Urgency: No Fiscal: Yes  
Consultant: Rebecca Newhouse SUBJECT: Greenhouse gases: investment plan: disadvantaged communities.

ANALYSIS:

Existing law:

1) Under the California Global Warming Solutions Act of 2006, requires the California Air Resources Board (ARB) to determine the 1990 statewide greenhouse gas (GHG) emissions level, to approve a statewide GHG emissions limit equivalent to that level that will be achieved by 2020, and to adopt GHG emissions reductions measures by regulation. ARB is authorized to include the use of market-based mechanisms to comply with the regulations. (Health and Safety Code (HSC) Section 38500 et seq.)

2) Establishes the Greenhouse Gas Reduction Fund (GGRF) as a special fund in the State Treasury; requires that all moneys, except for fines and penalties, collected pursuant to a market-based mechanism be deposited in the fund; and requires the Department of Finance, in consultation with the state board and any other relevant state agency, to develop, as specified, a three-year investment plan for the moneys deposited in the GGRF. (Government Code Section 16428.8)

3) Requires that GGRF moneys be used to facilitate the achievement of reductions of GHG emissions in the state consistent with the Global Warming Solutions Act of 2006. Appropriations of the GGRF funds in the annual budget are required to be consistent with the three-year investment plan. (HSC Section 39712)

4) Under the GGRF Investment Plan and Communities Revitalization Act, requires the California Environmental

Protection Agency (CalEPA) to identify disadvantaged communities for investment opportunities related to the Act. (HSC Section 39711)

5) Requires the GGRF investment plan to allocate a minimum of 25% of the funds to projects that benefit disadvantaged communities and to allocate 10% of the funds to projects located within disadvantaged communities. (HSC Section 39713)

6) Requires the California Environmental Protection Agency (CalEPA) to identify disadvantaged communities for GGRF investment opportunities and requires those communities be identified based on geographic, socioeconomic, public health, and environmental hazard criteria. (HSC Section 39711)

7) Requires the ARB, in consultation with the California Environmental Protection Agency (CalEPA), to develop funding guidelines for administering agencies receiving allocations of GGRF funds that include a component for how agencies should maximize benefits to disadvantaged communities. (HSC Section 39715)

This bill:

1) Revises the requirement that 25% of the GGRF be expended to benefit disadvantaged communities to require that the funding be allocated for projects located within the boundaries of, and benefiting individuals in, disadvantaged communities.

2) Requires that an additional 20% of the GGRF be allocated for projects that benefit low-income households.

3) Defines "low-income household" as those with household incomes at or below 80% of the statewide median income or with household incomes at or below the threshold designated as low income by the Department of Housing and Community Development's list of state income limits.

4) Requires that, to the extent feasible, a "fair share" of the moneys allocated to benefit low-income households target households with incomes at or below 200% of the federal poverty level.

Background

1) Cap-and-trade auction revenue. Since November 2012, ARB has conducted 15 cap-and-trade auctions, generating over \$4 billion in proceeds to the state.

State law specifies that the auction revenues must be used to facilitate the achievement of GHG emissions reductions and outlines various categories of allowable expenditures. Statute further requires the Department of Finance, in consultation with ARB and any other relevant state agency, to develop a three-year investment plan for the auction proceeds, which are deposited in the GGRF.

SB 535 (de Leon, Chapter 830, Statutes of 2012) requires the Department of Finance, in the investment plan, to allocate at least 25% of available moneys in the GGRF to projects that provide benefits to disadvantaged communities, and at least 10% to projects located within disadvantaged communities.

Additionally, SB 862 (Committee on Budget and Fiscal Review, Chapter 36, Statutes of 2014) requires ARB to develop guidelines on maximizing benefits for disadvantaged communities by agencies administering GGRF funds, and guidance for administering agencies on GHG emissions reduction reporting and quantification methods.

Legal consideration of cap-and-trade auction revenues. The 2012-13 Budget analysis of cap-and-trade auction revenue by the Legislative Analyst's Office noted that, based on an opinion from the Office of Legislative Counsel, the auction revenues should be considered mitigation fee revenues, and their use requires that a clear nexus exist between an activity for which a mitigation fee is used and the adverse effects related to the activity on which that fee is levied. Therefore, in order for their use to be valid as mitigation fees, revenues from the cap-and-trade auction must be used to mitigate GHG emissions or the harms caused by GHG emissions.

In 2012, the California Chamber of Commerce filed a lawsuit against the ARB claiming that cap-and-trade auction revenues constitute illegal tax revenue. In November 2013, the superior court ruling declined to hold the auction a tax, concluding that it is more akin to a regulatory fee. The plaintiffs filed an appeal with the 3rd District Court of Appeal in Sacramento in February of 2014, and that case is pending.

Budget allocations. SB 862 (Committee on Budget and Fiscal Review, Chapter 36, Statutes of 2014), a budget trailer bill, established a long-term cap-and-trade expenditure plan by continuously appropriating portions of the funds for designated programs or purposes. The legislation appropriates 25% for the state's high-speed rail project, 20% for affordable housing and sustainable communities grants, 10% to the Transit and Intercity Rail Capital Program, and 5% for low-carbon transit operations. The remaining 40% is available for annual appropriation by the Legislature.

The Governor's 2016-17 proposed budget appropriates over \$3 billion to a variety of programs and projects in the transportation, energy, natural resources, and waste diversion sectors.

2) CalEnviroScreen and disadvantaged communities. CalEnviroScreen was developed by OEHHA, at the request of CalEPA and pursuant to the GGRF Investment Plan and Communities Revitalization Act (SB 535, de Leon, Chapter 830, Statutes of 2012), to determine a list of disadvantaged communities in California that are the most vulnerable and pollution-burdened. The tool is used to help direct those GGRF investments targeted for disadvantaged communities, as well as to guide CalEPA in administering its Environmental Justice Small Grants Program and prioritizing resources for cleanup and abatement projects and outreach efforts by the Agency.

Using CalEnviroScreen, CalEPA determined a list of disadvantaged communities throughout California in October 2014. According to CalEPA, the current version incorporates 19 indicators, including those for exposures, environmental effects, sensitive populations, and socioeconomic factors.

Census tracts in the top 25th percentile of cumulative CalEnviroScreen scores have been designated disadvantaged communities for the purposes of SB 535 (de Leon).

The areas where the majority of disadvantaged communities were identified included the San Joaquin Valley, parts of Los Angeles and the Inland Empire, and large portions of the Coachella Valley and Mojave Desert, in addition to communities located near industrial areas and major roadways.

Update. OEHHA intends to update CalEnviroScreen this year to incorporate the most current information available. Other improvements are also expected to be part of this update. The proposed changes will be released in a draft version of the tool this summer.

3) ARB Guidance on GGRF. In 2014, ARB published interim guidance for meeting the requirements associated with GGRF appropriations, as well as maximizing benefits to disadvantaged communities, for agencies appropriated GGRF moneys. This guidance was finalized and released in late 2015.

In meeting the SB 535 requirement, the guidance states that agencies should first assess whether projects will be located within a disadvantaged community, as identified through CalEnviroScreen, and whether the project will provide direct benefits to that community, consistent with specific criteria in the guidance document for each program type. If investments meet this requirement, then the guidance specifies that the projects and administrative funds count towards both the 10% and 25% requirements for GGRF investments within, and providing benefits to, disadvantaged communities.

If the project is not within the disadvantaged community, the guidance directs agencies to evaluate whether the project provides direct, meaningful, and assured benefits in accordance with specified criteria for each project type. Projects within a half-mile of a disadvantaged community and that provide increased service or access to those communities, or projects that result in at least 25% of project work hours performed by residents of disadvantaged communities, may count towards the SB 535 mandate requiring a minimum of 25% of GGRF money benefit disadvantaged communities.

4) GGRF benefits report. AB 1532 (Perez, Chapter 807, Statutes of 2012) requires the Department of Finance (DOF) to submit an annual report to the Legislature on the status and outcomes of projects funded from the GGRF. The 2016 Annual Report describes the status of funded programs and lists the projects funded and also provides estimates of the GHG reductions expected from project investments and statistics on benefits to disadvantaged communities, demand for funding, and leveraging of funds. Specifically, the report states that for implemented projects funded through GGRF, 51% of investments provided benefits to disadvantaged communities, with 39% of GGRF investments directed within disadvantaged communities.

According to the Annual Report, "CALFIRE's urban forestry program is planting trees in disadvantaged communities throughout the State, providing community shading and reducing energy demand while improving active transportation and recreational opportunities for these residents. Caltrans' Low Carbon Transit Operations Program is supporting new and expanded services and facilities that improve mobility for disadvantaged communities and low-income residents in these communities. The Department of Community Services and Development's (CSD) Low-Income Weatherization Program is helping low-income residents in disadvantaged communities reduce their energy use and energy costs. The current appropriations will easily meet and exceed the SB 535 disadvantaged community targets without including High Speed Rail. However, the High Speed Rail Project is expected to greatly benefit disadvantaged communities throughout the State by creating thousands of direct construction-related jobs as well as indirect jobs and related economic development benefits in communities of the Central Valley, which has some of the highest unemployment rates in the country."

#### Comments

1) Purpose of Bill. According to the author, "Low-income communities and communities of color are and will continue to be disproportionately impacted by the effects of our changing climate. As we think about how to structure our state's climate programs - as we discuss percentages and parameters - this is a reality we cannot ignore and must strive to remedy. AB 1550 builds on the successes of our climate equity efforts to date by ensuring a greater investment in California's environmentally and socioeconomically disadvantaged populations. The bill requires that at least 25% of cap-and-trade funds be spent on projects located directly within disadvantaged communities, as identified by the state's environmental health screening tool, to ensure that the level of investment in DACs equals their share of the population. The bill also requires an additional 20% of funds to benefit low-income households.

"While CalEnviroScreen is a valuable tool for capturing cumulative impacts in communities, it is widely recognized that there are poor and working-class households that lie outside of DACs - but that struggle to make ends meet and spend a large portion of their incomes on necessities - such as energy, water, housing, and transportation. If we wish to foster a shared, statewide commitment to tackling pressing environmental issues, we must take advantage of opportunities to reduce greenhouse gas emissions and build sustainable communities while lifting poor and working Californians out of poverty.

"A greater investment in California's environmentally and socioeconomically disadvantaged populations has the potential to yield significant climate, public health, and cost benefits while helping bridge the 'green divide'."

2) Amending SB 535. AB 1550 amends requirements put in place through SB 535 (de Leon, Chapter 830, Statutes of 2012) for spending cap-and-trade auction proceeds in disadvantaged communities and adds additional requirements for minimum spending for low-income households. Specifically, SB 535 requires a minimum of 25% of GGRF moneys benefit disadvantaged communities and 10% be spent within those communities. AB 1550 eliminates the distinction created in SB 535, where appropriating funds to "benefit" a disadvantaged community do not necessarily have to be spent within the disadvantaged community, and instead requires a minimum of 25% GGRF moneys be spent to benefit disadvantaged communities within those communities. Additionally, AB 1550 requires a minimum of 20% of GGRF moneys be directed to benefit "low-income households," as defined, and does not allow investments toward disadvantaged communities to count toward the minimum percentage required to benefit low-income households, or the reverse.

3) Benefiting low-income households. The bill requires a minimum of 20% of GGRF be spent to benefit "low-income households." AB 1550 defines these households as those at or below 80% of the statewide median

income, or as households designated as low-income based on area-wide median incomes, based on figures from the Department of Housing and Community Development (DHCD). The area-wide "low-income" income thresholds better account for high cost of living and rent burdens in various regions across the state.

Some of the current programs funded through GGRF, like weatherization programs and car retirement and replacement programs, may be counted as benefiting a household. However, it is difficult to ascribe benefits specifically to individual households for a number of other GGRF programs, including transportation projects that provide enhanced or improved public transit (i.e., the Low Carbon Transit Operations program or the Transit and Intercity Rail Capital program, which both receive continuous GGRF appropriation) and, urban forestry and greening projects. In this way, the 20% requirement for benefiting low-income households may be 1) difficult to measure, 2) limit access of low-income households to a variety of other GGRF programs with more community-wide impacts, and 3) create implementation challenges, since funding for the subset of programs directly benefiting households may not be sufficient to meet the bill's 20% requirement.

To address this issue, amendments are needed to require 20% of GGRF moneys be directed to "low-income households" or "low-income communities," and to define a "low-income community" as a census tract with a median household income at or below 80% of the statewide median income or with a median household income at or below the threshold designated as low-income by the Department of Housing and Community Development.

4) Smaller pot. As the cap for the state's cap-and-trade program is reduced, so are allowances that are offered for sale. As it is the sale of these allowances at auctions that generate cap-and-trade proceeds, this revenue source will continue to shrink. Additionally, only 2% of the state allowances sold at the auction in May, and resulted in the state receiving only \$10 million in proceeds where up to \$500 million was projected.

A larger fraction of moneys for disadvantaged communities and low-income households, as prescribed in AB 1550, of a shrinking pot of GGRF moneys may result in a significantly reduced fraction of money from GGRF for emissions reduction projects in the rest of the state.

5) More constraints on funding. As larger amounts of GGRF are set aside to benefit various groups, flexibility for allocating those funds is reduced. For example, a project that does not rank as high may be funded over a project ranked more highly in order to satisfy a requirement that a certain percentage of funds be spent to benefit a particular group. In situations where a tradeoff is required, policy goals of providing benefits to vulnerable populations may outweigh other policy goals for the GGRF, including funding only the most highly ranked project. However, the more these constraints are added to the fund, the more frequently these policy tradeoffs will arise.

As the bill already specifically targets low-income households with a significant fraction of the GGRF, the committee may wish to consider removing the requirement in the bill that a "fair share" of GGRF moneys target households with incomes at or below 200% of the federal poverty level "to the maximum extent feasible."

6) How will this change the way GGRF moneys are appropriated? It is not clear how agencies will implement an increased requirement for spending within disadvantaged communities, and an additional mandate for spending to benefit low-income households.

According to the annual DOF report on GGRF benefits and funded projects to date, about 39% of GGRF has been spent within disadvantaged communities--14% over the AB 1550 requirement. Assuming that the majority of those disadvantaged communities would also qualify as low-income under the bill, that 14% of GGRF investment over the 25% mandate could potentially count toward the 20% requirement for low-income households or communities, leaving only 6% more directed toward low-income households to meet the new requirements under AB 1550. Under this scenario, there may not be significant change in the way current GGRF investments are made. However, as the author would like to capture a distinct population from disadvantaged communities by requiring a minimum investment for "low-income households," agencies may work to implement the intent of the legislation by specifically directing expenditures to low-income communities that are not also disadvantaged communities. Therefore, it is not clear to what extent low-income populations that are not identified as disadvantaged communities according to CalEnviroScreen, will benefit from the additional set-aside in AB 1550.

7) Targeting disadvantaged communities. SB 535 requires disadvantaged communities for GGRF investment opportunities be identified based on geographic, socioeconomic, public health, and environmental hazard criteria. The resulting tools uses socioeconomic and environmental pollution indicators throughout the state to evaluate those vulnerable populations experiencing cumulative pollution burdens and specifically targets them for GGRF investment. The analysis is complex, relying on 19 different indicators for an aggregate score to identify disadvantaged communities for targeted GGRF investment.

AB 1550 does not alter the methodology behind how disadvantaged communities are identified, but further expands investments to those communities as well as requiring 20% of GGRF moneys be directed toward low-income households. In contrast to CalEnviroScreen, this criterion is a relatively simple method for targeting vulnerable populations.

In this way, the bill seems to establish an inconsistent policy for identifying vulnerable or distressed populations for GGRF investments--on one hand relying on a complex analysis to assess aggregate socioeconomic factors and environmental burdens, and on the other hand, simply directing moneys to communities or households based on a single economic metric.

This also raises questions surrounding the original policy goals of SB 535 in requiring CalEPA identify disadvantaged communities based on a variety of criteria. Does singling out an additional population for investment based on a single measure fit within the original policy goals of SB 535?

SOURCE:

Author

SUPPORT:

Alameda County Board of Supervisors

Amigos de los Rios

Asian Pacific Environmental Network

Asian Pacific Policy and Planning Council

California Association of Local Conservation Corps

California Bicycle Coalition

California Black Health Network

California Black Health Network

California Center for Public Health Advocacy

California Environmental Justice Alliance

California Environmental Justice Alliance

California Housing Partnership Corporation

California League of Conservation Voters

California ReLeaf



California Urban Forests Council  
California Vanpool Authority  
California Voices for Progress  
Canopy  
Catholic Charities  
Catholic Charities, Diocese of Stockton  
Center for Community Action and Environmental Justice  
Center on Race, Poverty and the Environment  
Central California Asthma Collaborative  
Central Coast Alliance United for a Sustainable Economy  
Central Coast Energy Services  
City Project  
Coalition for Clean Air  
Communities for a Better Environment  
Community Action to Fight Asthma  
Community Health for Asian Americans  
Defenders of Wildlife  
Energy Solidarity Cooperative  
Environment California  
Environmental Defense Fund  
Environmental Health Coalition  
Fallbrook Land Conservancy  
Filipino/American Coalition for Environmental Solidarity  
Fresno Economic Opportunities Commission  
Fresno Interdenominational Refugee Ministries  
Friends Committee on Legislation of California  
Grayson Neighborhood Council

Green Education, Inc.

Green for All

Greenlining Institute

Greenspace-The Cambria Land Trust

GRID Alternatives

Growing Together

Huntington Beach Tree Society, Inc.

Liberty Hill Foundation

Little Tokyo Service Center

Los Angeles Conservation Corps

Los Angeles Neighborhood Land Trust

Move LA

National Parks Conservation Association

Pacific Asian Consortium in Employment (PACE)

Pacoima Beautiful

People Organizing to Demand Environmental and Economic Rights

Physicians for Social Responsibility - Los Angeles

Placer Land Trust

Propel Fuels

Public Advocates

Regional Asthma Management and Prevention

Rising Sun Energy Center

Rural County Representatives of California

Sacramento Tree Foundation

Safe Routes to School National Partnership

Santa Clara Valley Open Space Authority

Save the Bay

SCOPE

Sierra Business Council

Sierra Climate Adaptation and Mitigation Partnership (Sierra CAMP)

Sierra Club California

Sierra Foothill Conservancy

Solar-Oversight

Stone Soup Fresno

Strategic Actions for a Just Economy

Strategic Concepts in Organizing and Policy Education

The Nature Conservancy

TransForm

Tree Davis

Tree San Diego

Truckee Donner Land Trust

Trust for Public Land

TRUST South LA

Union of Concerned Scientists

Urban Releaf

Valley Clean Air Now

Watershed Conservation Authority

OPPOSITION:

California Chamber of Commerce

California Taxpayers Association

Metropolitan Transportation Commission

ARGUMENTS IN SUPPORT:

Supporters state that, since CalEnviroScreen classifies a quarter of the state's population as living in disadvantaged communities, at least a quarter of GGRF proceeds should be invested directly within the boundaries of disadvantaged communities, which generally provides more assistance than simply "benefiting" these communities. They further add that this is a simple equity adjustment to the existing formula that reflects the need to invest in these communities hit first and worst by the adverse impacts of climate change. Additionally, they state that some of the best GHG reduction strategies are those that benefit low-income households whether they lie

inside or outside CalEnviroScreen-designated disadvantaged communities. They further note that low-income Californians often lack adequate and affordable transportation and housing choices, access to green spaces, and spend a significant percentage of their budget on necessities including fuel and energy, and for those reasons, AB 1550 directs additional investments to low-income households, communities and populations, as well.

**ARGUMENTS IN OPPOSITION:**

The Metropolitan Transportation Commission (MTC) states that, as written, AB 1550 would expand the state's reliance upon a flawed definition of disadvantaged communities that excludes many communities characterized by poor socio-economic conditions, and state that the CalEnviroScreen should not be relied upon exclusively to target cap-and-trade funds to disadvantaged communities. They argue that CalEnviroScreen has the perverse public health effect of encouraging growth and development in locations where residents have greater exposure to environmental harm. MTC states that they are opposed to the bill unless AB 1550 is amended to broaden the definition of disadvantaged communities so that it includes communities with concentrations of people living with poor socio-economic conditions--regardless of their exposure to environmental hazards. California Chamber of Commerce and California Taxpayers Association are opposed as they argue that ARB lacks the authority to raise revenue through auction of allowances.

**CONSEQUENCE OF NEGATIVE ACTION:**

The County would not have an official position on the bill.

**ATTACHMENTS**

Attachment A: Bill Text

Attachment B

Attachment C

AMENDED IN ASSEMBLY MAY 31, 2016

AMENDED IN ASSEMBLY APRIL 11, 2016

AMENDED IN ASSEMBLY MARCH 28, 2016

CALIFORNIA LEGISLATURE—2015–16 REGULAR SESSION

**ASSEMBLY BILL**

**No. 1550**

**Introduced by Assembly Member Gomez**

January 4, 2016

An act to amend Section 39713 of the Health and Safety Code, relating to greenhouse gases.

LEGISLATIVE COUNSEL'S DIGEST

AB 1550, as amended, Gomez. Greenhouse gases: investment plan: disadvantaged communities.

The California Global Warming Solutions Act of 2006 designates the State Air Resources Board as the state agency charged with monitoring and regulating sources of emissions of greenhouse gases. The act ~~requires the board to adopt greenhouse gas emission limits and emission reduction measures by regulation, and~~ authorizes the state board to include the use of market-based compliance ~~mechanisms to comply with the regulations.~~ *mechanisms*. Existing law requires all moneys, except for fines and penalties, collected by the state board as part of a market-based compliance mechanism to be deposited in the Greenhouse Gas Reduction Fund and to be available upon appropriation. Existing law requires the Department of Finance, in consultation with the state board and any other relevant state agency, to develop, as specified, a 3-year investment plan for the moneys deposited in the Greenhouse Gas Reduction Fund. Existing law requires the investment plan to allocate a minimum of 25% of the available moneys in the fund

to projects that provide benefits to disadvantaged—communities *communities, as defined*, and a minimum of 10% to projects located in disadvantaged communities. Existing law ~~provides that~~ *authorizes* the allocation of 10% for projects located in disadvantaged communities ~~may to~~ be used for projects included in the minimum allocation of 25% for projects that provide benefits to disadvantaged communities.

This bill would instead require the investment plan to allocate a minimum of 25% of the available moneys in the fund to projects located within, and benefitting individuals living in, disadvantaged communities and ~~a separate and additional unspecified percentage~~ *a minimum of 20%* to projects that benefit low-income households, as specified, with a fair share of those moneys targeting households with incomes at or below 200% of the federal poverty level.

Vote: majority. Appropriation: no. Fiscal committee: yes.  
State-mandated local program: no.

*The people of the State of California do enact as follows:*

1 SECTION 1. Section 39713 of the Health and Safety Code is  
2 amended to read:

3 39713. (a) The investment plan developed and submitted to  
4 ~~the Legislature, Legislature~~ pursuant to Section ~~39716, 39716~~ shall  
5 allocate a minimum of 25 percent of the available moneys in the  
6 fund to projects located within the boundaries of, and benefitting  
7 individuals living in, communities described in Section 39711.

8 (b) The investment plan shall allocate a minimum of ~~\_\_\_\_\_~~ 20  
9 percent of the available moneys in the fund to projects that benefit  
10 low-income households.

11 (1) For purposes of this subdivision, “low-income households”  
12 are those with household incomes at or below 80 percent of the  
13 statewide median income or with ~~median~~ *household* incomes at  
14 or below the threshold designated as low income by the Department  
15 of Housing and Community Development’s list of state income  
16 limits adopted pursuant to Section 50093.

17 (2) To the extent feasible, a fair share of the moneys allocated  
18 pursuant to this subdivision shall target households with incomes  
19 at or below 200 percent of the federal poverty level.

20 (c) Moneys spent pursuant to subdivision (a) shall not count  
21 toward the minimum requirement described in subdivision (b),

- 1 and moneys spent pursuant to subdivision (b) shall not count
- 2 toward the minimum requirement described in subdivision (a).

O





Attachment B

*Dave Cortese, Chair*  
Santa Clara County

June 22, 2016

*Jake Machenski, Vice Chair*  
Sonoma County and Cities

The Honorable Bob Wieckowski  
Chair, Senate Environmental Quality Committee  
State Capitol, Room 2205  
Sacramento, CA 95814

*Alicia C. Aguirre*  
Cities of San Mateo County

*Tom Azumbardo*  
U.S. Department of Housing  
and Urban Development

RE: AB 1550 (Gomez) – Oppose Unless Amended

*Jason Baker*  
Cities of Santa Clara County

*Tom Bates*  
Cities of Alameda County

Dear Chair Wieckowski,

*David Campos*  
City and County of San Francisco

The Metropolitan Transportation Commission (MTC) is writing to express our opposition to the current version of AB 1550. As written, the bill would expand the state's reliance upon a flawed definition of disadvantaged communities (DACs) that excludes many communities characterized by poor socio-economic conditions. Specifically, the CalEnviroScreen 2.0 (CES2.0) developed by the California Environmental Protection Agency should not be relied upon exclusively to target Cap and Trade funds to DACs.

*Dorene M. Giacomini*  
U.S. Department of Transportation

*Federal D. Glover*  
Central Coast County

*Scott Haggerty*  
Alameda County

*Anne W. Halsted*  
San Francisco Bay Conservation  
and Development Commission

Not only does CES2.0 exclude hundreds of census tracts that would be considered disadvantaged based on socio-economic conditions, it also has the perverse public health effect of encouraging growth and development in locations where residents have greater exposure to environmental harm. With 60 percent of Cap and Trade funds continuously appropriated to transportation and affordable housing purposes, we seriously question the merits of a policy that awards more points to applications located in areas with contaminated drinking water, higher pesticide use, groundwater threats, proximity to solid waste and hazardous waste.

*Steve Kinsey*  
Marin County and Cities

*Sam Liccardo*  
San Jose Mayor's Appointee

*Mark Lutz*  
Napa County and Cities

*Julie Pierce*  
Association of Bay Area Governments

*Bijan Sartipi*  
California State  
Transportation Agency

*Libby Schaeff*  
Oakland Mayor's Appointee

*James P. Sperring*  
Solano County and Cities

*Adrienne J. Tivier*  
San Mateo County

*Scott Wiener*  
San Francisco Mayor's Appointee

Unless AB 1550 is amended to broaden the definition of DACs so that it includes communities with concentrations of people living with poor socio-economic conditions — regardless of their exposure to environmental hazards — we urge a “no” vote on the bill. If we can provide any additional information, please contact Rebecca Long, MTC's Government Relations Manager at 415-778-5289 or [rlong@mtc.ca.gov](mailto:rlong@mtc.ca.gov) or one of our Sacramento representatives — Scott Wetch or Justin Fanslau at 916-446-3413 or Duncan McFetridge at 916-444-1380.

Sincerely,

Alix A. Bockelman  
Deputy Executive Director, Policy

*Steve Heminger*  
Executive Director

*Mix Bochehan*  
Deputy Executive Director, Policy

*Andrew B. Premier*  
Deputy Executive Director, Operations

cc: Members, Senate Appropriations Committee  
The Honorable Jimmy Gomez

SH:rl

J:\COMMITTEE\Legislation\Letters\2016\AB 1550\_SenFQ.docx

to projects that provide benefits to disadvantaged ~~communities~~ *communities, as defined*, and a minimum of 10% to projects located in disadvantaged communities. Existing law ~~provides that~~ *authorizes* the allocation of 10% for projects located in disadvantaged communities ~~may to~~ be used for projects included in the minimum allocation of 25% for projects that provide benefits to disadvantaged communities.

This bill would instead require the investment plan to allocate a minimum of 25% of the available moneys in the fund to projects located within, and benefitting individuals living in, disadvantaged communities and ~~a separate and additional unspecified percentage~~ *a minimum of 20%* to projects that benefit low-income households, as specified, with a fair share of those moneys targeting households with incomes at or below 200% of the federal poverty level.

Vote: majority. Appropriation: no. Fiscal committee: yes.  
State-mandated local program: no.

*The people of the State of California do enact as follows:*

1 SECTION 1. Section 39713 of the Health and Safety Code is  
2 amended to read:

3 39713. (a) The investment plan developed and submitted to  
4 the Legislature, *Legislature* pursuant to Section ~~39716, 39716~~ shall allocate  
5 a minimum of 25 percent of the available moneys in the  
6 fund to projects located within the boundaries of, and benefitting  
7 individuals living in, communities described in either Section 39711 or  
a census tracts with a median household income at or below 80  
percent of the statewide median income.

8 (b) With respect to grant programs supported by the fund that provide funding to individual  
households, the The investment plan shall allocate a minimum of 20  
9 percent of the funding for each program to projects  
10 that benefit low-income households.

11 (1) For purposes of this subdivision, “low-income households”  
12 are those with household incomes at or below 80 percent of the  
13 statewide median income or with ~~median household~~ incomes at  
14 or below the threshold designated as low income by the Department  
15 of Housing and Community Development’s list of state income  
16 limits adopted pursuant to Section 50093.

17 (2) To the extent feasible, a fair share of the moneys allocated  
18 pursuant to this subdivision shall target households with incomes  
19 at or below 200 percent of the federal poverty level.

20 (c) Moneys spent pursuant to subdivision (a) shall not count  
21 toward the minimum requirement described in subdivision (b),



Contra  
Costa  
County

To: Board of Supervisors  
From: David O. Livingston, Sheriff-Coroner  
Date: July 19, 2016

Subject: Add one Sheriff's Specialist (64VE) position and cancel one Secretary-Advanced level (JT3G) position - Patrol Division - Field Operations Bureau.

---

**RECOMMENDATION(S):**

ADOPT Position Adjustment Resolution No. 21873 to add one (1) Sheriff's Specialist (64VE) (represented) position at salary plan and grade VN5 1285 (\$4,252 - \$5,169) and cancel one (1) Secretary-Advanced Level (J3TG) (represented) vacant position #2514 at salary plan and grade 3R2 1163 (\$3,735 - \$4,782) in the Office of the Sheriff's, Sheriff-Patrol Division-Field Operations Bureau.

**FISCAL IMPACT:**

\$9,507 annual increase to the Office of the Sheriff General Fund, of which \$1,727 is an increase to employer pension costs.

\$113,277.83 Cancel Secretary Advanced level

\$122,785.10 Add Sheriff's Specialist  
(\$9,507.27)

---

APPROVE

OTHER

RECOMMENDATION OF CNTY ADMINISTRATOR

RECOMMENDATION OF BOARD  
COMMITTEE

---

Action of Board On: **07/19/2016**  APPROVED AS RECOMMENDED  OTHER

Clerks Notes:

**VOTE OF SUPERVISORS**

I hereby certify that this is a true and correct copy of an action taken and entered on the minutes of the Board of Supervisors on the date shown.

ATTESTED: July 19, 2016

Contact: Lori Brown (925)  
335-1552

David J. Twa, County Administrator and Clerk of the Board of Supervisors

By: , Deputy

cc: Robyn Hanson

BACKGROUND:

The Patrol Division is in need of additional administrative support to complete assignments and mandatory requirements for training. Due to attrition within the Patrol Division, the number of trainees entering the Field Training Program continues to be high. This requires constant oversight in addition to other duties. The immense workload performed by limited staff is hampering the effective administration of the Patrol Division. The addition of a Sheriff's Specialist would perform a variety of technical support duties and ease the strain on the Administrative Sergeant. The Field Operations Bureau has a vacant Secretary Advanced level position which would be eliminated to help offset the costs of a Sheriff's Specialist.

CONSEQUENCE OF NEGATIVE ACTION:

Failure to implement the proposed position change will result in the Sheriff's Patrol Division not having required staff to perform special duties, projects, research, and being unable to administer and monitor the increase in the Field Training Programs in a timely manner, ultimately effecting public safety.

CHILDREN'S IMPACT STATEMENT:

No impact.

ATTACHMENTS

P300 No. 21873

**POSITION ADJUSTMENT REQUEST**

NO. 21873  
DATE 5/3/2016

Department Office of the Sheriff

Department No./  
Budget Unit No. 2504 Org No. 2505 Agency No. 25

Action Requested: Add one Sheriff's Specialist (64VE) position and cancel one Secretary-Advanced level (JT3G) position #2514- Patrol Division - Field Operations Bureau.

Proposed Effective Date: 7/13/2016

Classification Questionnaire attached: Yes  No  / Cost is within Department's budget: Yes  No

Total One-Time Costs (non-salary) associated with request: \$0.00

Estimated total cost adjustment (salary / benefits / one time):

Total annual cost \$9,507.27

Net County Cost \$9,507.27

Total this FY \$8,715.00

N.C.C. this FY \$8,715.00

SOURCE OF FUNDING TO OFFSET ADJUSTMENT 100% General Fund (reappropriate temp salary budget)

Department must initiate necessary adjustment and submit to CAO.  
Use additional sheet for further explanations or comments.

Mary Jane Robb

\_\_\_\_\_  
(for) Department Head

REVIEWED BY CAO AND RELEASED TO HUMAN RESOURCES DEPARTMENT

Timothy Ewell

6/17/16

\_\_\_\_\_  
Deputy County Administrator

\_\_\_\_\_  
Date

HUMAN RESOURCES DEPARTMENT RECOMMENDATIONS

DATE \_\_\_\_\_

Add one Sheriff's Specialist (64VE) position and cancel one Secretary-Advanced Level (J3TG) vacant position #2514

Amend Resolution 71/17 establishing positions and resolutions allocating classes to the Basic / Exempt salary schedule.

Effective:  Day following Board Action.

\_\_\_\_\_(Date)

Tanya Williams

6/21/2016

\_\_\_\_\_  
(for) Director of Human Resources

\_\_\_\_\_  
Date

COUNTY ADMINISTRATOR RECOMMENDATION:

DATE

7/12/2016

Approve Recommendation of Director of Human Resources

Disapprove Recommendation of Director of Human Resources

Other: \_\_\_\_\_

Timothy Ewell

\_\_\_\_\_  
(for) County Administrator

BOARD OF SUPERVISORS ACTION:

Adjustment is APPROVED  DISAPPROVED

David J. Twa, Clerk of the Board of Supervisors  
and County Administrator

DATE \_\_\_\_\_

BY \_\_\_\_\_

APPROVAL OF THIS ADJUSTMENT CONSTITUTES A PERSONNEL / SALARY RESOLUTION AMENDMENT

POSITION ADJUSTMENT ACTION TO BE COMPLETED BY HUMAN RESOURCES DEPARTMENT FOLLOWING BOARD ACTION

Adjust class(es) / position(s) as follows:



# REQUEST FOR PROJECT POSITIONS

Department \_\_\_\_\_

Date 7/12/2016

No. xxxxxx

1. Project Positions Requested:
  
2. Explain Specific Duties of Position(s)
  
3. Name / Purpose of Project and Funding Source (do not use acronyms i.e. SB40 Project or SDSS Funds)
  
4. Duration of the Project: Start Date \_\_\_\_\_ End Date \_\_\_\_\_  
Is funding for a specified period of time (i.e. 2 years) or on a year-to-year basis? Please explain.
  
5. Project Annual Cost
  - a. Salary & Benefits Costs: \_\_\_\_\_
  - b. Support Costs: \_\_\_\_\_  
(services, supplies, equipment, etc.)
  - c. Less revenue or expenditure: \_\_\_\_\_
  - d. Net cost to General or other fund: \_\_\_\_\_
  
6. Briefly explain the consequences of not filling the project position(s) in terms of:
  - a. potential future costs
  - b. legal implications
  - c. financial implications
  - d. political implications
  - e. organizational implications
  
7. Briefly describe the alternative approaches to delivering the services which you have considered. Indicate why these alternatives were not chosen.
  
8. Departments requesting new project positions must submit an updated cost benefit analysis of each project position at the halfway point of the project duration. This report is to be submitted to the Human Resources Department, which will forward the report to the Board of Supervisors. Indicate the date that your cost / benefit analysis will be submitted
  
9. How will the project position(s) be filled?
  - a. Competitive examination(s)
  - b. Existing employment list(s) Which one(s)? \_\_\_\_\_
  - c. Direct appointment of:
    1. Merit System employee who will be placed on leave from current job
    2. Non-County employee

Provide a justification if filling position(s) by C1 or C2

USE ADDITIONAL PAPER IF NECESSARY



Contra  
Costa  
County

To: Board of Supervisors  
From: David O. Livingston, Sheriff-Coroner  
Date: July 19, 2016

Subject: Add one Sheriff's Specialist position and cancel one Clerk-Senior Level vacant position in the Office of the Sheriff-  
Professional Standards Division

---

**RECOMMENDATION(S):**

ADOPT Position Adjustment Resolution No. 21874 to add one (1) Sheriff's Specialist (64VE) (represented) position at salary plan and grade VN5 1285 (\$4,252 - \$5,169) and cancel one (1) Clerk-Senior Level (JWXC) (represented) vacant position #11316 at salary plan and grade 3RX 1033 (\$3,180 - \$4,061) in the Office of the Sheriff's, Professional Standards Division.

---

APPROVE

OTHER

RECOMMENDATION OF CNTY ADMINISTRATOR

RECOMMENDATION OF BOARD  
COMMITTEE

---

Action of Board On: **07/19/2016**  APPROVED AS RECOMMENDED  OTHER

Clerks Notes:

**VOTE OF SUPERVISORS**

I hereby certify that this is a true and correct copy of an action taken and entered on the minutes of the Board of Supervisors on the date shown.

ATTESTED: July 19, 2016

Contact: Lori Brown (925)  
335-1552

David J. Twa, County Administrator and Clerk of the Board of Supervisors

By: , Deputy

cc: Robyn Hanson



FISCAL IMPACT: (CONT'D)

\$14,003.00 annual increase to the Office of the Sheriff General Fund.

Cancel Clerk Senior level \$104,690.00

Add Sheriff's Specialist \$118,692.00

(\$14,003.00)

Annual retirement costs will increase by: \$72.00 annually

Costs assume Cancel position is Tier III and Add position is Pepra Tier 5

BACKGROUND:

The Professional Standards Division would like to cancel a vacant Clerk Senior Level position and add a Sheriff's Specialist. The position will handle a higher level of responsibility, to include responding to requests under the California Public Records Act, and represent the Office of the Sheriff at meetings and at court. The addition of a Sheriff's Specialist will offer the Professional Standards Division additional support to handle time sensitive response to requests; and analyze data, reports, policies and procedures with an enhanced degree of expertise.

CONSEQUENCE OF NEGATIVE ACTION:

The Sheriff's Specialist position would be assisting in the Professional Standards Unit that perform the Public Records Act Request for the department. If this action is not approved, the Sheriff's Department will not have the required staff that can assist in performing special duties, projects, research, and respond to statutory obligations as soon as possible. Failure to respond to requesting parties in a timely manner, puts the Department at risk of violating the Public Records Act.

CHILDREN'S IMPACT STATEMENT:

No Impact

ATTACHMENTS

P300 No. 21874

**POSITION ADJUSTMENT REQUEST**

NO. 21874  
DATE 12/30/2015

Department Office of the Sheriff

Department No./  
Budget Unit No. 0255 Org No. 2502 Agency No. 25

Action Requested: Add one Sheriff's Specialist position and cancel one Clerk-Senior Level position #11316 in the Office of the Sheriff- Professional Standards Division

Proposed Effective Date: 7/13/2016

Classification Questionnaire attached: Yes  No  / Cost is within Department's budget: Yes  No

Total One-Time Costs (non-salary) associated with request: \$0.00

Estimated total cost adjustment (salary / benefits / one time):

Total annual cost \$14,003.00 Net County Cost \$14,003.00  
Total this FY \$12,836.00 N.C.C. this FY \$12,836.00

SOURCE OF FUNDING TO OFFSET ADJUSTMENT Office of the Sheriff General Fund

Department must initiate necessary adjustment and submit to CAO.  
Use additional sheet for further explanations or comments.

Mary Jane Robb

\_\_\_\_\_  
(for) Department Head

REVIEWED BY CAO AND RELEASED TO HUMAN RESOURCES DEPARTMENT

Timothy Ewell

6/17/2016

\_\_\_\_\_  
Deputy County Administrator

\_\_\_\_\_  
Date

HUMAN RESOURCES DEPARTMENT RECOMMENDATIONS

DATE \_\_\_\_\_

Add one Sheriff's Specialist (64VE) position and cancel one Clerk-Senior Level (JWXC) vacant position #11316

Amend Resolution 71/17 establishing positions and resolutions allocating classes to the Basic / Exempt salary schedule.

Effective:  Day following Board Action.

\_\_\_\_\_(Date)

Tanya Williams

6/21/2016

\_\_\_\_\_  
(for) Director of Human Resources

\_\_\_\_\_  
Date

COUNTY ADMINISTRATOR RECOMMENDATION:

DATE

7/12/2016

Approve Recommendation of Director of Human Resources

Disapprove Recommendation of Director of Human Resources

Other: \_\_\_\_\_

Timothy Ewell

\_\_\_\_\_  
(for) County Administrator

BOARD OF SUPERVISORS ACTION:

Adjustment is APPROVED  DISAPPROVED

David J. Twa, Clerk of the Board of Supervisors  
and County Administrator

DATE \_\_\_\_\_

BY \_\_\_\_\_

APPROVAL OF THIS ADJUSTMENT CONSTITUTES A PERSONNEL / SALARY RESOLUTION AMENDMENT

POSITION ADJUSTMENT ACTION TO BE COMPLETED BY HUMAN RESOURCES DEPARTMENT FOLLOWING BOARD ACTION

Adjust class(es) / position(s) as follows:

## REQUEST FOR PROJECT POSITIONS

Department \_\_\_\_\_

Date 7/12/2016

No. xxxxxx

1. Project Positions Requested:
  
2. Explain Specific Duties of Position(s)
  
3. Name / Purpose of Project and Funding Source (do not use acronyms i.e. SB40 Project or SDSS Funds)
  
4. Duration of the Project:      Start Date \_\_\_\_\_      End Date \_\_\_\_\_  
Is funding for a specified period of time (i.e. 2 years) or on a year-to-year basis? Please explain.
  
5. Project Annual Cost
  - a. Salary & Benefits Costs: \_\_\_\_\_
  - b. Support Costs: \_\_\_\_\_  
(services, supplies, equipment, etc.)
  - c. Less revenue or expenditure: \_\_\_\_\_
  - d. Net cost to General or other fund: \_\_\_\_\_
  
6. Briefly explain the consequences of not filling the project position(s) in terms of:
  - a. potential future costs
  - b. legal implications
  - c. financial implications
  - d. political implications
  - e. organizational implications
  
7. Briefly describe the alternative approaches to delivering the services which you have considered. Indicate why these alternatives were not chosen.
  
8. Departments requesting new project positions must submit an updated cost benefit analysis of each project position at the halfway point of the project duration. This report is to be submitted to the Human Resources Department, which will forward the report to the Board of Supervisors. Indicate the date that your cost / benefit analysis will be submitted
  
9. How will the project position(s) be filled?
  - a. Competitive examination(s)
  - b. Existing employment list(s) Which one(s)? \_\_\_\_\_
  - c. Direct appointment of:
    1. Merit System employee who will be placed on leave from current job
    2. Non-County employee

Provide a justification if filling position(s) by C1 or C2

USE ADDITIONAL PAPER IF NECESSARY



Contra  
Costa  
County

To: Board of Supervisors  
From: Julia R. Bueren, Public Works Director/Chief Engineer  
Date: July 19, 2016

Subject: Add one Administrative Analyst position and cancel one Sr. Real Property Technical Assistant position in the Public Works Department

---

**RECOMMENDATION(S):**

ADOPT Position Adjustment Resolution No. 21871 to add one (1) Administrative Analyst (APWA) (represented) position at salary plan and grade level ZB5 1277 (\$4,099- \$4,982); and cancel one (1) Sr. Real Property Technical Assistant (DY7C) (represented) vacant position No.11249 at salary plan and grade level ZM5 1336 (\$4,345- \$5,282) in the Public Works Department.

**FISCAL IMPACT:**

Upon approval, this action will have an annual cost savings of approximately \$4,809.

**BACKGROUND:**

The roles and responsibilities of the administration staff at Buchanan Field Airport were recently analyzed. Historically, the Sr. Real Property Technical Assistant position was predominantly focused on property management and tenant liaison functions with limited outside duties. Over the years, however, there has been a vast increase in regulatory, community-related, analytical, technological, and other program functions that are not consistent with the skill set and role of the Sr. Real Property Technical Assistant classification. As such, it is necessary to broaden the skill set and job role/responsibilities to meet the current and future Airports Division needs.

APPROVE

OTHER

RECOMMENDATION OF CNTY ADMINISTRATOR

RECOMMENDATION OF BOARD  
COMMITTEE

Action of Board On: **07/19/2016**  APPROVED AS RECOMMENDED  OTHER

Clerks Notes:

**VOTE OF SUPERVISORS**

I hereby certify that this is a true and correct copy of an action taken and entered on the minutes of the Board of Supervisors on the date shown.

ATTESTED: July 19, 2016

Contact: Kelli Zenn,  
925-313-2108

David J. Twa, County Administrator and Clerk of the Board of Supervisors

By: , Deputy

cc: Barb Smaker

BACKGROUND: (CONT'D)

The Sr. Real Property Technical Assistant position became vacant; therefore, the timing of this action is judicious. Furthermore, as the other two administrative positions in the Airports Division are also in the administrative analyst/administrative services assistant classification, it would greatly increase efficiency and productivity to have the third team member be aligned with the same position classification series.

CONSEQUENCE OF NEGATIVE ACTION:

An additional Administrative Analyst position is essential to the efficient operation of the Buchanan Field and Byron Airports. If this action is not approved, the Director of Airports will not have the flexibility to assign job responsibilities among the entire administrative staff, which may negatively impact the productivity of existing and future job functions.

ATTACHMENTS

P300 No. 21871

POSITION ADJUSTMENT REQUEST

NO. 21871
DATE 6/1/2016

Department Public Works
Department No./
Budget Unit No. 0841 Org No. 4841 Agency No. 65

Action Requested: ADOPT Position Adjustment Resolution No. 21871 to ADD one (1) full time Administrative Analyst (APWA), (represented) position at salary plan and grade level ZB5 1277 (\$4,099-\$4,982) and to CANCEL one (1) full time Sr. Real Property Technical Assistant (DY7C), (represented) position no. 11249 at salary plan and grade level ZM5 1336 (\$4,345-\$5,282) in the Public Works Department.

Proposed Effective Date: 7/1/2016

Classification Questionnaire attached: Yes [ ] No [x] / Cost is within Department's budget: Yes [x] No [ ]

Total One-Time Costs (non-salary) associated with request: \_\_\_\_\_

Estimated total cost adjustment (salary / benefits / one time):

Total annual cost (\$4,809.00) Net County Cost \$0.00
Total this FY (\$4,809.00) N.C.C. this FY \$0.00

SOURCE OF FUNDING TO OFFSET ADJUSTMENT 100% Airport Enterprise Funds

Department must initiate necessary adjustment and submit to CAO.
Use additional sheet for further explanations or comments.

Julia R. Bueren

(for) Department Head

REVIEWED BY CAO AND RELEASED TO HUMAN RESOURCES DEPARTMENT

L.Strobel

6/16/2016

Deputy County Administrator

Date

HUMAN RESOURCES DEPARTMENT RECOMMENDATIONS

DATE 6/29/2016

Add one (1) Administrative Analyst (APWA) (represented) position at salary plan and grade level ZB5 1277 (\$4,099- \$4,982); and cancel one (1) Sr. Real Property Technical Assistant (DY7C), (represented) vacant position No.11249 at salary plan and grade level ZM5 1336 (\$4,345- \$5,282)

Amend Resolution 71/17 establishing positions and resolutions allocating classes to the Basic / Exempt salary schedule.

Effective: [x] Day following Board Action.

[ ] \_\_\_\_\_(Date)

L.Lopez

7/14/2016

(for) Director of Human Resources

Date

COUNTY ADMINISTRATOR RECOMMENDATION:

DATE

7/14/2016

- [x] Approve Recommendation of Director of Human Resources
[ ] Disapprove Recommendation of Director of Human Resources
[ ] Other: \_\_\_\_\_

L.Driscoll

(for) County Administrator

BOARD OF SUPERVISORS ACTION:

Adjustment is APPROVED [ ] DISAPPROVED [ ]

David J. Twa, Clerk of the Board of Supervisors
and County Administrator

DATE \_\_\_\_\_

BY \_\_\_\_\_

APPROVAL OF THIS ADJUSTMENT CONSTITUTES A PERSONNEL / SALARY RESOLUTION AMENDMENT

POSITION ADJUSTMENT ACTION TO BE COMPLETED BY HUMAN RESOURCES DEPARTMENT FOLLOWING BOARD ACTION

Adjust class(es) / position(s) as follows:

## REQUEST FOR PROJECT POSITIONS

Department \_\_\_\_\_

Date 7/14/2016

No. xxxxxx

1. Project Positions Requested:
  
2. Explain Specific Duties of Position(s)
  
3. Name / Purpose of Project and Funding Source (do not use acronyms i.e. SB40 Project or SDSS Funds)
  
4. Duration of the Project:      Start Date \_\_\_\_\_      End Date \_\_\_\_\_  
Is funding for a specified period of time (i.e. 2 years) or on a year-to-year basis? Please explain.
  
5. Project Annual Cost
  - a. Salary & Benefits Costs: \_\_\_\_\_
  - b. Support Costs: \_\_\_\_\_  
(services, supplies, equipment, etc.)
  - c. Less revenue or expenditure: \_\_\_\_\_
  - d. Net cost to General or other fund: \_\_\_\_\_
  
6. Briefly explain the consequences of not filling the project position(s) in terms of:
  - a. potential future costs
  - b. legal implications
  - c. financial implications
  - d. political implications
  - e. organizational implications
  
7. Briefly describe the alternative approaches to delivering the services which you have considered. Indicate why these alternatives were not chosen.
  
8. Departments requesting new project positions must submit an updated cost benefit analysis of each project position at the halfway point of the project duration. This report is to be submitted to the Human Resources Department, which will forward the report to the Board of Supervisors. Indicate the date that your cost / benefit analysis will be submitted
  
9. How will the project position(s) be filled?
  - a. Competitive examination(s)
  - b. Existing employment list(s) Which one(s)? \_\_\_\_\_
  - c. Direct appointment of:
    1. Merit System employee who will be placed on leave from current job
    2. Non-County employee

Provide a justification if filling position(s) by C1 or C2

USE ADDITIONAL PAPER IF NECESSARY





Contra  
Costa  
County

To: Board of Supervisors  
From: William Walker, M.D., Health Services  
Date: July 19, 2016

Subject: Add one (1) part-time position in the Health Services Department.

---

**RECOMMENDATION(S):**

ADOPT Position Adjustment Resolution No. 21881 to add one (1) part-time (32/40) Public Health Program Specialist I position (VBSD) at salary level ZA5-1602 (\$65,250-\$79,311) in the Health Services Department. (Represented)

**FISCAL IMPACT:**

Upon approval, this action has an annual cost of approximately \$107,424, which includes approximately \$22,524 in pension costs. The costs will be funded by 100% State Lead Program Funds.

**BACKGROUND:**

The County's Lead Prevention Program provides services for lead-poisoned children, including family education, case follow-up and environmental testing and care coordination. Under general direction, the Public Health Program Specialist I will plan, organize and administer the Lead Prevention Program within the Public Health Division of the Health Services Department. Coordinating education and outreach for health care providers,

---

APPROVE

OTHER

RECOMMENDATION OF CNTY ADMINISTRATOR

RECOMMENDATION OF BOARD  
COMMITTEE

---

Action of Board On: **07/19/2016**  APPROVED AS RECOMMENDED  OTHER

Clerks Notes:

**VOTE OF SUPERVISORS**

I hereby certify that this is a true and correct copy of an action taken and entered on the minutes of the Board of Supervisors on the date shown.

ATTESTED: July 19, 2016

Contact: Arlene J. Lozada  
(925)957-5269

David J. Twa, County Administrator and Clerk of the Board of Supervisors

By: , Deputy

cc:

BACKGROUND: (CONT'D)

agencies, and community residents, the Public Health Program Specialist I will also monitor program activities and evaluate program effectiveness. One primary service of the Lead Prevention Program is providing information and referrals for parents, home remodelers and child care providers. The Department determined that adding a part-time (32/40) Public Health Program Specialist I position will better serve the current needs of the County's Lead Prevention Program. This will also help the program's operational efficiencies and fulfill its obligations under its funding source.

CONSEQUENCE OF NEGATIVE ACTION:

If this action is not approved, State funding will not be fully utilized based on program needs.

CHILDREN'S IMPACT STATEMENT:

Not applicable.

ATTACHMENTS

P300 No. 21881 HSD

**POSITION ADJUSTMENT REQUEST**

NO. 21881  
DATE 6/22/2016

Department Health Services

Department No./

Budget Unit No. 0460 Org No. 5853 Agency No. A18

Action Requested: Add one (1) part-time (32/40) Public Health Program Specialist I (VBSD) position in the Health Services Department.

Proposed Effective Date: 7/20/2016

Classification Questionnaire attached: Yes  No  / Cost is within Department's budget: Yes  No

Total One-Time Costs (non-salary) associated with request: \$0.00

Estimated total cost adjustment (salary / benefits / one time):

Total annual cost \$107,424.88

Net County Cost \$0.00

Total this FY \$80,568.66

N.C.C. this FY \$0.00

SOURCE OF FUNDING TO OFFSET ADJUSTMENT 100% State Lead Program Funds

Department must initiate necessary adjustment and submit to CAO.  
Use additional sheet for further explanations or comments.

Arlene J. Lozada

\_\_\_\_\_  
(for) Department Head

REVIEWED BY CAO AND RELEASED TO HUMAN RESOURCES DEPARTMENT

Enid Mendoza

7/12/2016

\_\_\_\_\_  
Deputy County Administrator

\_\_\_\_\_  
Date

HUMAN RESOURCES DEPARTMENT RECOMMENDATIONS

DATE \_\_\_\_\_

Exempt from Human Resources review under delegated authority.

Amend Resolution 71/17 establishing positions and resolutions allocating classes to the Basic / Exempt salary schedule.

Effective:  Day following Board Action.

\_\_\_\_\_(Date)

\_\_\_\_\_  
(for) Director of Human Resources

\_\_\_\_\_  
Date

COUNTY ADMINISTRATOR RECOMMENDATION:

DATE

7/11/2016

Approve Recommendation of Director of Human Resources

Disapprove Recommendation of Director of Human Resources

Other: Approve as recommended by the department.

Enid Mendoza

\_\_\_\_\_  
(for) County Administrator

BOARD OF SUPERVISORS ACTION:

Adjustment is APPROVED  DISAPPROVED

David J. Twa, Clerk of the Board of Supervisors  
and County Administrator

DATE \_\_\_\_\_

BY \_\_\_\_\_

APPROVAL OF THIS ADJUSTMENT CONSTITUTES A PERSONNEL / SALARY RESOLUTION AMENDMENT

POSITION ADJUSTMENT ACTION TO BE COMPLETED BY HUMAN RESOURCES DEPARTMENT FOLLOWING BOARD ACTION

Adjust class(es) / position(s) as follows:

## REQUEST FOR PROJECT POSITIONS

Department \_\_\_\_\_

Date 7/12/2016

No. xxxxxx

1. Project Positions Requested:
  
2. Explain Specific Duties of Position(s)
  
3. Name / Purpose of Project and Funding Source (do not use acronyms i.e. SB40 Project or SDSS Funds)
  
4. Duration of the Project:      Start Date \_\_\_\_\_      End Date \_\_\_\_\_  
Is funding for a specified period of time (i.e. 2 years) or on a year-to-year basis? Please explain.
  
5. Project Annual Cost
  - a. Salary & Benefits Costs: \_\_\_\_\_
  - b. Support Costs: \_\_\_\_\_  
(services, supplies, equipment, etc.)
  - c. Less revenue or expenditure: \_\_\_\_\_
  - d. Net cost to General or other fund: \_\_\_\_\_
  
6. Briefly explain the consequences of not filling the project position(s) in terms of:
  - a. potential future costs
  - b. legal implications
  - c. financial implications
  - d. political implications
  - e. organizational implications
  
7. Briefly describe the alternative approaches to delivering the services which you have considered. Indicate why these alternatives were not chosen.
  
8. Departments requesting new project positions must submit an updated cost benefit analysis of each project position at the halfway point of the project duration. This report is to be submitted to the Human Resources Department, which will forward the report to the Board of Supervisors. Indicate the date that your cost / benefit analysis will be submitted
  
9. How will the project position(s) be filled?
  - a. Competitive examination(s)
  - b. Existing employment list(s) Which one(s)? \_\_\_\_\_
  - c. Direct appointment of:
    1. Merit System employee who will be placed on leave from current job
    2. Non-County employee

Provide a justification if filling position(s) by C1 or C2

USE ADDITIONAL PAPER IF NECESSARY



Contra  
Costa  
County

To: Board of Supervisors  
From: William Walker, M.D., Health Services  
Date: July 19, 2016

Subject: Add one (1) full-time position in the Health Services Department.

---

**RECOMMENDATION(S):**

ADOPT Position Adjustment Resolution No. 21882 to add one (1) Public Health Nurse position (VVXA) at salary level LT2-1832 (\$89,716-\$120,659) in the Health Services Department. (Represented)

**FISCAL IMPACT:**

Upon approval, this action has an annual cost of approximately \$191,522, which includes approximately \$42,834 in pension costs. The cost will be funded by 85% State California Children’s Services Funds and 15% budgeted County General Funds.

**BACKGROUND:**

The California Children’s Services (CCS) is a statewide program that arranges and pays for medical care, equipment and rehabilitation for eligible children and youth. Services can be authorized for children and young adults under 21 years of age who have eligible medical conditions. The County’s

---

APPROVE

OTHER

RECOMMENDATION OF CNTY ADMINISTRATOR

RECOMMENDATION OF BOARD  
COMMITTEE

---

Action of Board On: **07/19/2016**  APPROVED AS RECOMMENDED  OTHER

Clerks Notes:

**VOTE OF SUPERVISORS**

I hereby certify that this is a true and correct copy of an action taken and entered on the minutes of the Board of Supervisors on the date shown.

ATTESTED: July 19, 2016

Contact: Arlene J. Lozada  
(925)957-5269

David J. Twa, County Administrator and Clerk of the Board of Supervisors

By: , Deputy

cc:

BACKGROUND: (CONT'D)

CCS Program employs the most qualified professionals to treat each child's CCS-eligible condition ranging from congenital heart disease, sickle cell anemia, cystic fibrosis, cleft palate, to HIV infections. The Department determined that adding a full-time Public Health Nurse will help address the increase in client-case management promoting and enhancing health practices and outcomes. The Public Health Nurse will have a primary role in servicing the clients with prevention and control of disease and adverse health conditions.

CONSEQUENCE OF NEGATIVE ACTION:

If this action is not approved, State funding will not be fully utilized based on program needs.

CHILDREN'S IMPACT STATEMENT:

Not applicable.

ATTACHMENTS

P300 21882

**POSITION ADJUSTMENT REQUEST**

NO. 21882  
DATE 6/22/2016

Department Health Services Department No./  
Budget Unit No. 0460 Org No. 5890 Agency No. A18  
Action Requested: Add one (1) Public Health Nurse (VVXA) position in the Health Services Department.

Proposed Effective Date: 7/20/2016

Classification Questionnaire attached: Yes  No  / Cost is within Department's budget: Yes  No

Total One-Time Costs (non-salary) associated with request: \$0.00

Estimated total cost adjustment (salary / benefits / one time):

Total annual cost \$191,522.97 Net County Cost \$28,726.45  
Total this FY \$143,642.23 N.C.C. this FY \$21,546.34

SOURCE OF FUNDING TO OFFSET ADJUSTMENT 85% CA Children's Services & 15% County General Funds

Department must initiate necessary adjustment and submit to CAO.  
Use additional sheet for further explanations or comments.

Arlene J. Lozada

\_\_\_\_\_  
(for) Department Head

REVIEWED BY CAO AND RELEASED TO HUMAN RESOURCES DEPARTMENT

Enid Mendoza

7/12/2016

\_\_\_\_\_  
Deputy County Administrator

\_\_\_\_\_  
Date

HUMAN RESOURCES DEPARTMENT RECOMMENDATIONS

DATE \_\_\_\_\_

Exempt from Human Resources review under delegated authority.

Amend Resolution 71/17 establishing positions and resolutions allocating classes to the Basic / Exempt salary schedule.

Effective:  Day following Board Action.  
 \_\_\_\_\_(Date)

\_\_\_\_\_  
(for) Director of Human Resources

\_\_\_\_\_  
Date

COUNTY ADMINISTRATOR RECOMMENDATION:

DATE

7/12/2016

- Approve Recommendation of Director of Human Resources
- Disapprove Recommendation of Director of Human Resources
- Other: Approve as recommended by the department.

Enid Mendoza

\_\_\_\_\_  
(for) County Administrator

BOARD OF SUPERVISORS ACTION:

Adjustment is APPROVED  DISAPPROVED

David J. Twa, Clerk of the Board of Supervisors  
and County Administrator

DATE \_\_\_\_\_

BY \_\_\_\_\_

APPROVAL OF THIS ADJUSTMENT CONSTITUTES A PERSONNEL / SALARY RESOLUTION AMENDMENT

POSITION ADJUSTMENT ACTION TO BE COMPLETED BY HUMAN RESOURCES DEPARTMENT FOLLOWING BOARD ACTION

Adjust class(es) / position(s) as follows:



## REQUEST FOR PROJECT POSITIONS

Department \_\_\_\_\_

Date 7/12/2016

No. xxxxxx

1. Project Positions Requested:
  
2. Explain Specific Duties of Position(s)
  
3. Name / Purpose of Project and Funding Source (do not use acronyms i.e. SB40 Project or SDSS Funds)
  
4. Duration of the Project: Start Date \_\_\_\_\_ End Date \_\_\_\_\_  
Is funding for a specified period of time (i.e. 2 years) or on a year-to-year basis? Please explain.
  
5. Project Annual Cost
  - a. Salary & Benefits Costs: \_\_\_\_\_
  - b. Support Costs: \_\_\_\_\_  
(services, supplies, equipment, etc.)
  - c. Less revenue or expenditure: \_\_\_\_\_
  - d. Net cost to General or other fund: \_\_\_\_\_
  
6. Briefly explain the consequences of not filling the project position(s) in terms of:
  - a. potential future costs
  - b. legal implications
  - c. financial implications
  - d. political implications
  - e. organizational implications
  
7. Briefly describe the alternative approaches to delivering the services which you have considered. Indicate why these alternatives were not chosen.
  
8. Departments requesting new project positions must submit an updated cost benefit analysis of each project position at the halfway point of the project duration. This report is to be submitted to the Human Resources Department, which will forward the report to the Board of Supervisors. Indicate the date that your cost / benefit analysis will be submitted
  
9. How will the project position(s) be filled?
  - a. Competitive examination(s)
  - b. Existing employment list(s) Which one(s)? \_\_\_\_\_
  - c. Direct appointment of:
    1. Merit System employee who will be placed on leave from current job
    2. Non-County employee

Provide a justification if filling position(s) by C1 or C2

USE ADDITIONAL PAPER IF NECESSARY



Contra  
Costa  
County

To: Board of Supervisors  
From: William Walker, M.D., Health Services  
Date: July 19, 2016

Subject: Add two (2) full-time positions in the Health Services Department

---

**RECOMMENDATION(S):**

ADOPT Position Adjustment Resolution No. 21883 to add two (2) full-time Health Plan Authorization Representative (VRTA) positions at salary level 3RX-1119 (\$40,342-51,518) in the Health Services Department. (Represented)

**FISCAL IMPACT:**

Upon approval, this action has an annual cost of approximately \$179,773, which includes \$36,578 in estimated pension costs. The cost will be funded by 100% CCHP Enterprise Fund II.

**BACKGROUND:**

The Health Plan Authorization Representatives (HPAR) are assigned to receive and process all requests for medical services or non-preferred drugs from providers and members in accordance to the Contra Costa Health Plan (CCHP) guidelines. In 2015, 66,000 requests were processed. Through the first quarter of 2016, HPARs already processed three quarters (3/4) of the 2015 total requests. HPARs have been working seven days per week including overtime to meet the State-mandated deadlines of 72 hours for urgent requests and 14 days for routine requests. The Department therefore, determined that two additional HPARs are necessary in order to meet these deadlines.

APPROVE

OTHER

RECOMMENDATION OF CNTY ADMINISTRATOR

RECOMMENDATION OF BOARD  
COMMITTEE

Action of Board On: **07/19/2016**  APPROVED AS RECOMMENDED  OTHER

Clerks Notes:

**VOTE OF SUPERVISORS**

I hereby certify that this is a true and correct copy of an action taken and entered on the minutes of the Board of Supervisors on the date shown.

ATTESTED: July 19, 2016

Contact: Arlene J. Lozada  
(925)957-5269

David J. Twa, County Administrator and Clerk of the Board of Supervisors

By: , Deputy

cc:

CONSEQUENCE OF NEGATIVE ACTION:

If this action is not approved, State mandated deadlines will not be accomplished due to staff shortage.

CHILDREN'S IMPACT STATEMENT:

Not applicable.

ATTACHMENTS

P300 No. 21883

POSITION ADJUSTMENT REQUEST

NO. 21883
DATE 6/22/2016

Department Health Services- CCHP
Department No./ Budget Unit No. -0860 Org No. 6109 Agency No. A18
Action Requested: Add two (2) full-time Health Plan Authorization Representative (VRTA) position in the Health Services Department.

Proposed Effective Date: 7/20/2016

Classification Questionnaire attached: Yes [ ] No [x] / Cost is within Department's budget: Yes [ ] No [x]

Total One-Time Costs (non-salary) associated with request: \$0.00

Estimated total cost adjustment (salary / benefits / one time):

Total annual cost \$179,773.51 Net County Cost \$0.00
Total this FY \$134,830.13 N.C.C. this FY \$0.00

SOURCE OF FUNDING TO OFFSET ADJUSTMENT 100% CCHP Enterprise Fund II.

Department must initiate necessary adjustment and submit to CAO.
Use additional sheet for further explanations or comments.

Arlene J. Lozada

(for) Department Head

REVIEWED BY CAO AND RELEASED TO HUMAN RESOURCES DEPARTMENT

Enid Mendoza

7/12/2016

Deputy County Administrator

Date

HUMAN RESOURCES DEPARTMENT RECOMMENDATIONS

DATE \_\_\_\_\_

Exempt from Human Resources review under delegated authority.

Amend Resolution 71/17 establishing positions and resolutions allocating classes to the Basic / Exempt salary schedule.

Effective: [x] Day following Board Action.
[ ] \_\_\_\_\_(Date)

(for) Director of Human Resources

Date

COUNTY ADMINISTRATOR RECOMMENDATION:

DATE

7/12/2016

- [ ] Approve Recommendation of Director of Human Resources
[ ] Disapprove Recommendation of Director of Human Resources
[x] Other: Approve as recommended by the department.

Enid Mendoza

(for) County Administrator

BOARD OF SUPERVISORS ACTION:

Adjustment is APPROVED [ ] DISAPPROVED [ ]

David J. Twa, Clerk of the Board of Supervisors and County Administrator

DATE \_\_\_\_\_

BY \_\_\_\_\_

APPROVAL OF THIS ADJUSTMENT CONSTITUTES A PERSONNEL / SALARY RESOLUTION AMENDMENT

POSITION ADJUSTMENT ACTION TO BE COMPLETED BY HUMAN RESOURCES DEPARTMENT FOLLOWING BOARD ACTION

Adjust class(es) / position(s) as follows:

## REQUEST FOR PROJECT POSITIONS

Department \_\_\_\_\_

Date 7/12/2016

No. xxxxxx

1. Project Positions Requested:
  
2. Explain Specific Duties of Position(s)
  
3. Name / Purpose of Project and Funding Source (do not use acronyms i.e. SB40 Project or SDSS Funds)
  
4. Duration of the Project: Start Date \_\_\_\_\_ End Date \_\_\_\_\_  
Is funding for a specified period of time (i.e. 2 years) or on a year-to-year basis? Please explain.
  
5. Project Annual Cost
  - a. Salary & Benefits Costs: \_\_\_\_\_
  - b. Support Costs: \_\_\_\_\_  
(services, supplies, equipment, etc.)
  - c. Less revenue or expenditure: \_\_\_\_\_
  - d. Net cost to General or other fund: \_\_\_\_\_
  
6. Briefly explain the consequences of not filling the project position(s) in terms of:
  - a. potential future costs
  - b. legal implications
  - c. financial implications
  - d. political implications
  - e. organizational implications
  
7. Briefly describe the alternative approaches to delivering the services which you have considered. Indicate why these alternatives were not chosen.
  
8. Departments requesting new project positions must submit an updated cost benefit analysis of each project position at the halfway point of the project duration. This report is to be submitted to the Human Resources Department, which will forward the report to the Board of Supervisors. Indicate the date that your cost / benefit analysis will be submitted
  
9. How will the project position(s) be filled?
  - a. Competitive examination(s)
  - b. Existing employment list(s) Which one(s)? \_\_\_\_\_
  - c. Direct appointment of:
    1. Merit System employee who will be placed on leave from current job
    2. Non-County employee

Provide a justification if filling position(s) by C1 or C2

USE ADDITIONAL PAPER IF NECESSARY



Contra  
Costa  
County

To: Board of Supervisors  
From: William Walker, M.D., Health Services  
Date: July 19, 2016

Subject: Increase hours of one permanent position in the Health Services Department

---

**RECOMMENDATION(S):**

ADOPT Position Adjustment Resolution No. 21884 to increase the hours of one Clerk-Experienced Level (JWXB) position #8767 from 32/40 to 40/40 at salary level 3RH-0750 (\$2,794 - \$3,467) in the Health Services Department. (Represented)

**FISCAL IMPACT:**

Upon Approval, there is an annual cost of approximately \$12,230.69, which includes pension cost of \$2,935.67. The entire cost is offset from the Contra Costa Health Plan (CCHP) Enterprise Fund II.

**BACKGROUND:**

The Health Services Department is requesting to increase the hours of one position as per the Memorandum of Understanding with AFSCME, Local 2700. The position is a Clerk-Experienced Level position #8767 from 32/40 to 40/40 in the Provider Relations Unit of the Contra Costa Health Plan. A long term temporary clerical worker has been occupying the increased hours and the Department Manager certifies that the additional hours are operationally necessary to continue the mandated functions of the department to ensure patient care services, as the enrollment in the Contra Costa Health Plan continues to increase. There is an annual cost of \$12,230.69, which is offset from the Contra Costa Health Plan Enterprise Fund II.

---

APPROVE

OTHER

RECOMMENDATION OF CNTY ADMINISTRATOR

RECOMMENDATION OF BOARD  
COMMITTEE

---

Action of Board On: **07/19/2016**  APPROVED AS RECOMMENDED  OTHER

Clerks Notes:

**VOTE OF SUPERVISORS**

I hereby certify that this is a true and correct copy of an action taken and entered on the minutes of the Board of Supervisors on the date shown.

ATTESTED: July 19, 2016

Contact: Jacqueline Kidd, (925)  
957-5240

David J. Twa, County Administrator and Clerk of the Board of Supervisors

By: , Deputy

cc:

CONSEQUENCE OF NEGATIVE ACTION:

If this action is not approved, the Contra Costa Health Plan will not have adequate staffing to fulfill the mandated functions of the department, which impacts patient care services.

CHILDREN'S IMPACT STATEMENT:

N/A

ATTACHMENTS

P300 No. 21884 HSD



**POSITION ADJUSTMENT REQUEST**

NO. 21884  
DATE 6/21/2016

Department Health Services Department No./  
Budget Unit No. 0540 Org No. 6127 Agency No. A18  
Action Requested: Increase the hours of one permanent part-time Clerk-Experienced Level (JWXB) position #8767 from 32/40 to permanent full-time 40/40 in the Health Services - Provider Relations Unit of the Contra Costa Health Plan.

Proposed Effective Date: 7/20/2016

Classification Questionnaire attached: Yes  No  / Cost is within Department's budget: Yes  No

Total One-Time Costs (non-salary) associated with request: \$0.00

Estimated total cost adjustment (salary / benefits / one time):

Total annual cost \$12,230.69 Net County Cost \$0.00  
Total this FY \$12,230.69 N.C.C. this FY \$0.00

SOURCE OF FUNDING TO OFFSET ADJUSTMENT 100% CCHP (Contra Costa Health Plan) Enterprise Fund II

Department must initiate necessary adjustment and submit to CAO.  
Use additional sheet for further explanations or comments.

Jacqueline Kidd

\_\_\_\_\_  
(for) Department Head

REVIEWED BY CAO AND RELEASED TO HUMAN RESOURCES DEPARTMENT

Enid Mendoza

7/12/2016

\_\_\_\_\_  
Deputy County Administrator

\_\_\_\_\_  
Date

HUMAN RESOURCES DEPARTMENT RECOMMENDATIONS

DATE \_\_\_\_\_

Exempt from Human Resources review under delegated authority.

Amend Resolution 71/17 establishing positions and resolutions allocating classes to the Basic / Exempt salary schedule.

Effective:  Day following Board Action.

\_\_\_\_\_(Date)

\_\_\_\_\_  
(for) Director of Human Resources

\_\_\_\_\_  
Date

COUNTY ADMINISTRATOR RECOMMENDATION:

DATE

7/12/2016

Approve Recommendation of Director of Human Resources

Disapprove Recommendation of Director of Human Resources

Other: \_\_\_\_\_

Enid Mendoza

\_\_\_\_\_  
(for) County Administrator

BOARD OF SUPERVISORS ACTION:

Adjustment is APPROVED  DISAPPROVED

David J. Twa, Clerk of the Board of Supervisors  
and County Administrator

DATE \_\_\_\_\_

BY \_\_\_\_\_

APPROVAL OF THIS ADJUSTMENT CONSTITUTES A PERSONNEL / SALARY RESOLUTION AMENDMENT

POSITION ADJUSTMENT ACTION TO BE COMPLETED BY HUMAN RESOURCES DEPARTMENT FOLLOWING BOARD ACTION

Adjust class(es) / position(s) as follows:

## REQUEST FOR PROJECT POSITIONS

Department \_\_\_\_\_

Date 7/13/2016

No. xxxxxx

1. Project Positions Requested:
  
2. Explain Specific Duties of Position(s)
  
3. Name / Purpose of Project and Funding Source (do not use acronyms i.e. SB40 Project or SDSS Funds)
  
4. Duration of the Project: Start Date \_\_\_\_\_ End Date \_\_\_\_\_  
Is funding for a specified period of time (i.e. 2 years) or on a year-to-year basis? Please explain.
  
5. Project Annual Cost
  - a. Salary & Benefits Costs: \_\_\_\_\_
  - b. Support Costs: \_\_\_\_\_  
(services, supplies, equipment, etc.)
  - c. Less revenue or expenditure: \_\_\_\_\_
  - d. Net cost to General or other fund: \_\_\_\_\_
  
6. Briefly explain the consequences of not filling the project position(s) in terms of:
  - a. potential future costs
  - b. legal implications
  - c. financial implications
  - d. political implications
  - e. organizational implications
  
7. Briefly describe the alternative approaches to delivering the services which you have considered. Indicate why these alternatives were not chosen.
  
8. Departments requesting new project positions must submit an updated cost benefit analysis of each project position at the halfway point of the project duration. This report is to be submitted to the Human Resources Department, which will forward the report to the Board of Supervisors. Indicate the date that your cost / benefit analysis will be submitted
  
9. How will the project position(s) be filled?
  - a. Competitive examination(s)
  - b. Existing employment list(s) Which one(s)? \_\_\_\_\_
  - c. Direct appointment of:
    1. Merit System employee who will be placed on leave from current job
    2. Non-County employee

Provide a justification if filling position(s) by C1 or C2

USE ADDITIONAL PAPER IF NECESSARY



Contra  
Costa  
County

To: Board of Supervisors  
From: William Walker, M.D., Health Services  
Date: July 19, 2016

Subject: Add one (1) full-time position in the Health Services Department

---

**RECOMMENDATION(S):**

ADOPT Position Adjustment Resolution No. 21885 to add one (1) full-time Health and Human Services Research and Evaluation Manager (VQHA) position at salary level B85-1874 (\$85,449-\$103,864) in the Health Services Department. (Represented).

**FISCAL IMPACT:**

Upon approval, this action has an annual cost of approximately \$166,835.26 which includes \$36,872.00 in pension costs. The cost will be funded 100% County Funds.

**BACKGROUND:**

The Contra Costa County's Epidemiology, Planning and Evaluation Unit (EPE) of the Health Services Department is responsible for collecting, analyzing and disseminating health and health-related data. The data collected allows local governments and health care providers in determining and planning services and activities that will improve people's health and reduce disparities. In addition, the health data enables grassroots efforts to improve the health of the community.

APPROVE

OTHER

RECOMMENDATION OF CNTY ADMINISTRATOR

RECOMMENDATION OF BOARD  
COMMITTEE

Action of Board On: **07/19/2016**  APPROVED AS RECOMMENDED  OTHER

Clerks Notes:

**VOTE OF SUPERVISORS**

I hereby certify that this is a true and correct copy of an action taken and entered on the minutes of the Board of Supervisors on the date shown.

ATTESTED: July 19, 2016

Contact: Arlene J. Lozada  
(925)957-5269

David J. Twa, County Administrator and Clerk of the Board of Supervisors

By: , Deputy

cc:

BACKGROUND: (CONT'D)

Currently the EPE Unit has eight staff members comprising of Health Educations Specialists, Health Services Planner Evaluators and Public Health Epidemiologist/Biostatisticians. However, the Unit does not have a manager. The HHSRE Manager will manage these professional level staff members including oversight for complex information systems and research projects. The Manager will analyze systems and processes to identify areas of inefficiency and recommend changes and improvements to existing standards and procedures. The Department determined that adding the Health and Human Services Research and Evaluation Manager (HHSREM) is critical and appropriate at this time.

CONSEQUENCE OF NEGATIVE ACTION:

If this action is not approved, the absence of a Manager will curtail program efficiencies and outcomes.

CHILDREN'S IMPACT STATEMENT:

Not applicable.

ATTACHMENTS

P300 No. 21885 HSD

**POSITION ADJUSTMENT REQUEST**

NO. 21885  
DATE 6/27/2016

Department Health Services

Department No./  
Budget Unit No. 0540 Org No. 5869 Agency No. A18

Action Requested: Add one (1) full-time Health and Human Services Research and Evaluation Manager (VQHA) position in the Health Services Department.

Proposed Effective Date: 7/13/2016

Classification Questionnaire attached: Yes  No  / Cost is within Department's budget: Yes  No

Total One-Time Costs (non-salary) associated with request: \$0.00

Estimated total cost adjustment (salary / benefits / one time):

Total annual cost	<u>\$166,835.26</u>	Net County Cost	<u>\$166,835.26</u>
Total this FY	<u>\$125,126.44</u>	N.C.C. this FY	<u>\$125,126.44</u>

SOURCE OF FUNDING TO OFFSET ADJUSTMENT 100% County Funds.

Department must initiate necessary adjustment and submit to CAO.  
Use additional sheet for further explanations or comments.

Arlene J. Lozada

\_\_\_\_\_  
(for) Department Head

REVIEWED BY CAO AND RELEASED TO HUMAN RESOURCES DEPARTMENT

Enid Mendoza

7/12/2016

\_\_\_\_\_  
Deputy County Administrator

\_\_\_\_\_  
Date

HUMAN RESOURCES DEPARTMENT RECOMMENDATIONS

DATE \_\_\_\_\_

Exempt from Human Resources review under delegated authority.

Amend Resolution 71/17 establishing positions and resolutions allocating classes to the Basic / Exempt salary schedule.

Effective:  Day following Board Action.  
 \_\_\_\_\_(Date)

\_\_\_\_\_  
(for) Director of Human Resources

\_\_\_\_\_  
Date

COUNTY ADMINISTRATOR RECOMMENDATION:

DATE 7/12/2016

- Approve Recommendation of Director of Human Resources
- Disapprove Recommendation of Director of Human Resources
- Other: Approve as recommended by the department.

Enid Mendoza

\_\_\_\_\_  
(for) County Administrator

BOARD OF SUPERVISORS ACTION:

Adjustment is APPROVED  DISAPPROVED

David J. Twa, Clerk of the Board of Supervisors  
and County Administrator

DATE \_\_\_\_\_

BY \_\_\_\_\_

APPROVAL OF THIS ADJUSTMENT CONSTITUTES A PERSONNEL / SALARY RESOLUTION AMENDMENT

POSITION ADJUSTMENT ACTION TO BE COMPLETED BY HUMAN RESOURCES DEPARTMENT FOLLOWING BOARD ACTION

Adjust class(es) / position(s) as follows:

# REQUEST FOR PROJECT POSITIONS

Department \_\_\_\_\_

Date 7/13/2016

No. xxxxxx

1. Project Positions Requested:
  
2. Explain Specific Duties of Position(s)
  
3. Name / Purpose of Project and Funding Source (do not use acronyms i.e. SB40 Project or SDSS Funds)
  
4. Duration of the Project: Start Date \_\_\_\_\_ End Date \_\_\_\_\_  
Is funding for a specified period of time (i.e. 2 years) or on a year-to-year basis? Please explain.
  
5. Project Annual Cost
  - a. Salary & Benefits Costs: \_\_\_\_\_
  - b. Support Costs: \_\_\_\_\_  
(services, supplies, equipment, etc.)
  - c. Less revenue or expenditure: \_\_\_\_\_
  - d. Net cost to General or other fund: \_\_\_\_\_
  
6. Briefly explain the consequences of not filling the project position(s) in terms of:
  - a. potential future costs
  - b. legal implications
  - c. financial implications
  - d. political implications
  - e. organizational implications
  
7. Briefly describe the alternative approaches to delivering the services which you have considered. Indicate why these alternatives were not chosen.
  
8. Departments requesting new project positions must submit an updated cost benefit analysis of each project position at the halfway point of the project duration. This report is to be submitted to the Human Resources Department, which will forward the report to the Board of Supervisors. Indicate the date that your cost / benefit analysis will be submitted
  
9. How will the project position(s) be filled?
  - a. Competitive examination(s)
  - b. Existing employment list(s) Which one(s)? \_\_\_\_\_
  - c. Direct appointment of:
    1. Merit System employee who will be placed on leave from current job
    2. Non-County employee

Provide a justification if filling position(s) by C1 or C2

USE ADDITIONAL PAPER IF NECESSARY



Contra  
Costa  
County

To: Board of Supervisors  
From: Robert Campbell, Auditor-Controller  
Date: July 19, 2016

Subject: Add one Chief Accountant, one Account Clerk-Experienced Level, and cancel one Information Systems Auditor position in the Auditor-Controller Dept.

---

**RECOMMENDATION(S):**

ADOPT Position Adjustment Resolution No. 21880 to add one (1) Chief Accountant (SAGC) (unrepresented) position, at salary plan and grade B82 1841 (\$7,384 - \$8,997), one (1) Account Clerk-Experienced Level (JDVC) (represented) position at salary plan and grade 3RH 0755 (\$3,070 - \$3,805), and cancel one (1) Information Systems Auditor (LWTA) (represented) vacant position #186, at salary level ZB5 1787 (\$6,530 - \$7,937), in the Auditor Controller's Office.

**FISCAL IMPACT:**

An annual general fund cost of \$96,000, which includes approximately \$11,000 related to pension costs.

**BACKGROUND:**

The Office of the Auditor-Controller is requesting to cancel one Information Systems Auditor position and add one Chief Accountant position to manage the operations of the Payroll division. This action will ensure that the current and future operations of the Office are properly managed and is consistent with the overall succession plan of the Auditor-Controller. The Office of the Auditor-Controller also is requesting to add one Account Clerk-Experienced Level position. This position will be assigned to the Accounts Payable unit to process contract and vendor invoices, and employee demands. The workload warrants

---

APPROVE

OTHER

RECOMMENDATION OF CNTY ADMINISTRATOR

RECOMMENDATION OF BOARD COMMITTEE

---

Action of Board On: **07/19/2016**  APPROVED AS RECOMMENDED  OTHER

Clerks Notes:

**VOTE OF SUPERVISORS**

I hereby certify that this is a true and correct copy of an action taken and entered on the minutes of the Board of Supervisors on the date shown.

ATTESTED: July 19, 2016

Contact: Elizabeth Verigin  
925-335-8603

David J. Twa, County Administrator and Clerk of the Board of Supervisors

By: , Deputy

cc: Elizabeth Verigin



BACKGROUND: (CONT'D)

an additional position and is necessary to ensure the proper review and payment of invoices and demands. This action also will allow the termination of a temporary contract employee assigned to the unit.

CONSEQUENCE OF NEGATIVE ACTION:

If this action is not approved, the Auditor Controller's Office will not have the appropriate staffing levels to properly manage the Payroll division and will result in insufficient staffing resources assigned to the Accounts Payable unit.

ATTACHMENTS

P300 No. 21880

**POSITION ADJUSTMENT REQUEST**

NO. 21880  
DATE 7/8/2016

Department No./  
Budget Unit No. 0010 Org No. 1018 Agency No. 10

Department Auditor-Controller

Action Requested: Add one (1) full-time Chief Accountant (SAGC) (unrepresented) position at salary level B82 1841 (\$7,384 - \$8,997), one (1) full-time Account Clerk-Experience Level (JDVC) (represented) position at the salary level 3RH 0755 (\$3,070- \$3,805), and cancel one (1) Information Systems Auditor (LWTA) (represented) vacant position #186, at salary level ZB5 (\$6,530 - \$7,937), in the Auditor-Controller.

Proposed Effective Date: 7/20/2016

Classification Questionnaire attached: Yes  No  / Cost is within Department's budget: Yes  No

Total One-Time Costs (non-salary) associated with request: \$0.00

Estimated total cost adjustment (salary / benefits / one time):

Total annual cost \$96,000.00 Net County Cost \$96,000.00  
Total this FY \$60,000.00 N.C.C. this FY \$60,000.00

SOURCE OF FUNDING TO OFFSET ADJUSTMENT Cancel position #186 and FY 2015-16 Fund Balance

Department must initiate necessary adjustment and submit to CAO.  
Use additional sheet for further explanations or comments.

Robert Campbell

\_\_\_\_\_  
(for) Department Head

REVIEWED BY CAO AND RELEASED TO HUMAN RESOURCES DEPARTMENT

L.Driscoll

7/11/2016

\_\_\_\_\_  
Deputy County Administrator

\_\_\_\_\_  
Date

HUMAN RESOURCES DEPARTMENT RECOMMENDATIONS

DATE \_\_\_\_\_

Add one (1) full-time Chief Accountant (SAGC), one (1) full-time Account Clerk-Experience Level (JDVC), and cancel one (1) Information Systems Auditor (LWTA) (represented) vacant position #186.

Amend Resolution 71/17 establishing positions and resolutions allocating classes to the Basic / Exempt salary schedule.

Effective:  Day following Board Action.

\_\_\_\_\_(Date)

Tanya Williams

7/11/2016

\_\_\_\_\_  
(for) Director of Human Resources

\_\_\_\_\_  
Date

COUNTY ADMINISTRATOR RECOMMENDATION:

DATE

7/14/2016

Approve Recommendation of Director of Human Resources

Disapprove Recommendation of Director of Human Resources

Other: \_\_\_\_\_

L.Lopez

\_\_\_\_\_  
(for) County Administrator

BOARD OF SUPERVISORS ACTION:

Adjustment is APPROVED  DISAPPROVED

David J. Twa, Clerk of the Board of Supervisors  
and County Administrator

DATE \_\_\_\_\_

BY \_\_\_\_\_

APPROVAL OF THIS ADJUSTMENT CONSTITUTES A PERSONNEL / SALARY RESOLUTION AMENDMENT

POSITION ADJUSTMENT ACTION TO BE COMPLETED BY HUMAN RESOURCES DEPARTMENT FOLLOWING BOARD ACTION

Adjust class(es) / position(s) as follows:

## REQUEST FOR PROJECT POSITIONS

Department \_\_\_\_\_

Date 7/14/2016

No. \_\_\_\_\_

1. Project Positions Requested:
  
2. Explain Specific Duties of Position(s)
  
3. Name / Purpose of Project and Funding Source (do not use acronyms i.e. SB40 Project or SDSS Funds)
  
4. Duration of the Project:      Start Date \_\_\_\_\_      End Date \_\_\_\_\_  
Is funding for a specified period of time (i.e. 2 years) or on a year-to-year basis? Please explain.
  
5. Project Annual Cost
  - a. Salary & Benefits Costs: \_\_\_\_\_
  - b. Support Costs: \_\_\_\_\_  
(services, supplies, equipment, etc.)
  - c. Less revenue or expenditure: \_\_\_\_\_
  - d. Net cost to General or other fund: \_\_\_\_\_
  
6. Briefly explain the consequences of not filling the project position(s) in terms of:
  - a. potential future costs
  - b. legal implications
  - c. financial implications
  - d. political implications
  - e. organizational implications
  
7. Briefly describe the alternative approaches to delivering the services which you have considered. Indicate why these alternatives were not chosen.
  
8. Departments requesting new project positions must submit an updated cost benefit analysis of each project position at the halfway point of the project duration. This report is to be submitted to the Human Resources Department, which will forward the report to the Board of Supervisors. Indicate the date that your cost / benefit analysis will be submitted
  
9. How will the project position(s) be filled?
  - a. Competitive examination(s)
  - b. Existing employment list(s) Which one(s)? \_\_\_\_\_
  - c. Direct appointment of:
    1. Merit System employee who will be placed on leave from current job
    2. Non-County employee

Provide a justification if filling position(s) by C1 or C2

USE ADDITIONAL PAPER IF NECESSARY



Contra  
Costa  
County

To: Board of Supervisors  
From: Julia R. Bueren, Public Works Director/Chief Engineer  
Date: July 19, 2016

Subject: Approve Sixth Amendment to MOU between Contra Costa County, City of San Ramon, and Contra Costa Community College District, Dougherty Station Library

---

**RECOMMENDATION(S):**

APPROVE and AUTHORIZE the County Librarian, or designee, to execute the Sixth Amendment to the Memorandum of Understanding (MOU) between the County of Contra Costa, the City of San Ramon and the Contra Costa Community College District for the operation of the Dougherty Station Library located at 17017 Bollinger Canyon Road, San Ramon to enable the County to operate the Library for Fiscal Year 2015/2016.

**FISCAL IMPACT:**

No fiscal impact.

**BACKGROUND:**

The County, City and College are parties to an MOU dated June 26, 2007, which allows the County to provide library services at the Dougherty Station Library located at 17017 Bollinger Canyon Road in San Ramon. The MOU provides that the County is then reimbursed for its costs in providing those services. The MOU was amended in 2009 for Fiscal Years 2009/10 and 2010/11; in 2011 for Fiscal Year 2011/12; in 2013 for Fiscal Years 2012/13 and 2013/14 to provide for the County's reimbursement; and in 2014 for Fiscal Year 2014/2015 provide for the County's reimbursement. The Sixth Amendment now needs to be approved by the Board of Supervisors so that the County can be reimbursed for the library services provided in Fiscal Year 2015/16.

---

APPROVE

OTHER

RECOMMENDATION OF CNTY ADMINISTRATOR

RECOMMENDATION OF BOARD COMMITTEE

---

Action of Board On: **07/19/2016**  APPROVED AS RECOMMENDED  OTHER

Clerks Notes:

**VOTE OF SUPERVISORS**

I hereby certify that this is a true and correct copy of an action taken and entered on the minutes of the Board of Supervisors on the date shown.

ATTESTED: July 19, 2016

Contact: Julin Perez-Berntsen,  
(925) 313-2010

David J. Twa, County Administrator and Clerk of the Board of Supervisors

By: , Deputy

cc:

CONSEQUENCE OF NEGATIVE ACTION:

Failure to approve the MOU may reduce library services at the Dougherty Station Library, and the County will not be reimbursed for services provided in Fiscal Year 2015/16.

ATTACHMENTS

Sixth Amendment to MOU Dougherty Station Library, San Ramon

Sixth Amendment to the Memorandum of Understanding  
Between the County of Contra Costa, the City of San Ramon and  
the Contra Costa Community College District

This sixth amendment ("Sixth Amendment") is dated as of July 1, 2015, and is between the County of Contra Costa, a political subdivision of the State of California (the "County"), the City of San Ramon, (the "City"), and the Contra Costa Community College District (the "College District").

Recitals

- A. The County, the City, and the College District are parties to a Memorandum of Understanding (C2007-88) dated June 26, 2007, (the "MOU"). The MOU relates to the operation and maintenance of the Dougherty Station Library located at 17017 Bollinger Canyon Road, San Ramon.
  
- B. The MOU was amended (i) July 1, 2009 for Fiscal Year 2009/10 and 2010/11; (ii) June 21, 2011, for Fiscal Year 2011/12; (iii) June 11, 2013, for Fiscal Year 2012/13; (iv) July 1, 2013 for Fiscal Year 2013/14 and; (v) July 1, 2014 for Fiscal Year 2014/15. The parties now desire to further amend the MOU to reflect the schedule of costs and hours of operation for Fiscal Year 2015/16.

The parties therefore mutually agree as follows:

Agreement

- 1. The MOU is hereby amended to include the terms set forth in Attachment A-6, which is attached to this Sixth Amendment.
  
- 2. All other terms of the MOU remain unchanged.

[Remainder of Page Intentionally Left Blank]

The parties are signing this Sixth Amendment as of the date set forth in the introductory paragraph.

**COUNTY**

COUNTY OF CONTRA COSTA, a political subdivision of the State of California

~~JESSICA A. HUDSON~~ TERRY SPEIKER  
County Librarian

By Alison McKee  
Alison McKee  
Deputy County Librarian

**RECOMMENDED FOR APPROVAL:**

By \_\_\_\_\_  
Julia R. Bueren  
Public Works Director

By Karen Laws  
Karen Laws  
Principal Real Property Agent

**APPROVED AS TO FORM:**

SHARON L. ANDERSON  
County Counsel

By Kathleen M. Andrus  
Kathleen M. Andrus  
Deputy County Counsel

**CITY OF SAN RAMON**

CITY OF SAN RAMON, a municipal corporation

By Bill Clarkson 6-20-16  
Bill Clarkson, Mayor

By Greg Rogers  
Greg Rogers, City Manager

The Foregoing Agreement Has Been Reviewed and Approval is Recommended

By Ene Figueroa 6/17/16  
Karen McNamara Date  
Director Parks & Community Services

**APPROVED AS TO FORM**

By Robert Saxe 6/20/16  
Robert Saxe Date  
Interim City Attorney

**ATTEST:**

By Renee Beck 6/21/16  
Renee Beck Date  
City Clerk

City Council Resolution # 2015-074

**COLLEGE DISTRICT**

CONTRA COSTA COMMUNITY COLLEGE DISTRICT, a community college district duly organized and existing under and by virtue of the laws of the state of California

By David Wetmore 6-9-16  
David Wetmore Date  
Director of Purchasing



## HOURS OF OPERATION AND SCHEDULE OF COSTS

## A. INTRODUCTION

The City of San Ramon (the “City”), Contra Costa County (the “County”), and the Contra Costa Community College District (the “College District”), are the responsible parties in the administration, funding, and continuing development of the Dougherty Station Library (the “Library”) located at 17017 Bollinger Canyon Road in San Ramon, California.

## B. HOURS OF OPERATION

The Library’s base level for hours of operation is thirty-five (35) hours per week. In order to better meet the needs of College students and faculty, as well as the general public, the parties agree to increase the Library Service Hours above the base level to fifty (50) hours per week beginning July 1, 2015, and continuing through June 30, 2016, as follows:

Days	Hours of Operation	Number of Hours
Monday	10:00 a.m. – 8:00 p.m.	10
Tuesday	12:00 p.m. – 8:00 p.m.	8
Wednesday	12:00 p.m. – 8:00 p.m.	8
Thursday	10:00 a.m. – 8:00 p.m.	10
Friday	10:00 a.m. – 5:00 p.m.	7
Saturday	10:00 a.m. – 5:00 p.m.	7
Sunday	Closed	
TOTAL HOURS		50

## C. ADDITIONAL HOURS OF OPERATION

The main San Ramon Library will be closing as of August 17, 2015 for an expansion and renovation, with an anticipate closure of approximately 18 months until March 2017. During this time, the Dougherty Station Library will be open an additional 8 hours per month, paid for by the City. The hours, beginning August 17, 2015, and continuing through June 30, 2016, are as follows:

Days	Hours of Operation	Number of Hours
Monday	10:00 a.m. – 8:00 p.m.	10
Tuesday	10:00 <sup>a</sup> p.m. – 8:00 p.m.	10
Wednesday	10:00 <sup>a</sup> p.m. – 8:00 p.m.	10
Thursday	10:00 a.m. – 8:00 p.m.	10
Friday	10:00 a.m. – 5:00 p.m.	7
Saturday	10:00 a.m. – 5:00 p.m.	7
Sunday	1:00 p.m. – 5:00 p.m.	4
TOTAL HOURS		58

Payment for these additional 8 hours, as well as an additional 2.5 FTE of staff to cover additional use of the Dougherty Station Library by the general public, will be paid for by the City. This cost is covered in a separate letter, between the County and the City, sent by the County on March 25, 2015.

D. SCHEDULE OF COSTS FOR HOURS OF OPERATION

- D. 1. The County shall pay for personnel costs to operate the Library for 35 hours of Library service, estimated to be \$ 499,171 for FY 2015/16.
- D. 2. The College shall pay for a portion of the personnel costs, including one half-time Library Specialist, to increase hours of operation for the Library from thirty-five (35) hours to fifty (50) hours, at a cost not to exceed \$100,000.
- D. 3. The City shall pay for a portion of the personnel costs to increase hours of operation for the Library from thirty-five (35) hours per week to fifty (50) hours per week, at a cost not to exceed \$23,416.
- D. 4. If the College brings funding beyond the \$100,000 stated in C.2 through a mid-year budget augmentation, the City's contribution shall be reduced by the same amount not to exceed the City's total FY 2015/16 commitment.

E. SCHEDULE OF COSTS FOR LIBRARY MATERIALS

- E. 1. The County shall provide annual funding for materials at the Dougherty Station Library, with a single amount determined using a formula that considers the total population of San Ramon and combined circulation of both the San Ramon and Dougherty Station libraries as a percentage of Contra Costa County Library's service area population and total circulation. The Senior Community Library Manager will then allocate this funding.
- E. 2. The College shall spend a minimum of Fifteen Thousand Dollars (\$15,000) for materials in FY 15/16. The College will spend these funds, in Consultation with the San Ramon Senior Community Library Manager, for materials including, but not limited to:
  - Payment for annual subscriptions to serials and standing orders specifically selected by the College in support of the curriculum.
  - Payment to College vendors for books purchased in support of College curriculum.

- Payment for online databases, e-books and other electronic resources available only to College students and faculty.

# County Library

1750 Oak Park Boulevard  
Pleasant Hill, California 94523-4497  
(925) 646-6423  
FAX (925) 646-6461

# Contra Costa County

Jessica A. Hudson  
County Librarian



March 25, 2015

Greg Rogers, City Manager  
City of San Ramon  
2226 Camino Ramon  
San Ramon, CA 94583

Dear Mr. Rogers:

The Library's FY 2015/16 budget has been submitted to the Board of Supervisors for their consideration. Contra Costa County will continue to provide 35 open hours at all community libraries in 2015/16 when the city provides and funds the facility-related costs.

The cost to maintain the existing 58 hours at the San Ramon Library (19 additional hours Monday through Saturday and 4 hours on Sunday) for a full year would be **\$213,210**. However, the San Ramon Library is scheduled to close for a renovation and remodel in Fall 2015. Estimated costs for 54 Monday-Saturday hours at the San Ramon Library for July 2015-September 2015, Sunday hours (4) for the full year starting at the San Ramon Library and migrating over to the Dougherty Station Library, as well as some additional staffing moving over to the Dougherty Station Library during the San Ramon Library's closure is **\$144,414**.

A separate letter outlining the costs to maintain additional open hours at the Dougherty Station Library will be mailed to Diablo Valley College.

I am enclosing the 2014 Annual Report that has information about the Contra Costa County Library on the Dougherty Station and San Ramon Libraries recent statistics and successes.

Thank you for your continued support.

Feel free to contact me if you have any questions.

Sincerely,

A handwritten signature in black ink, appearing to read "Jessica A. Hudson".

Jessica A. Hudson  
County Librarian

cc: Nancy Kreiser, Acting Senior Community Library Manager, San Ramon and Dougherty Station Libraries  
Linda Martinez, Administrative Services Officer: Budget and Finance

# County Library

1750 Oak Park Boulevard  
Pleasant Hill, California 94523-4497  
(925) 646-6423  
FAX (925) 646-6461

# Contra Costa County



ATTACHMENT A-6A

Jessica A. Hudson  
County Librarian

June 25, 2015

Greg Rogers, City Manager  
City of San Ramon  
2226 Camino Ramon  
San Ramon, CA 94583

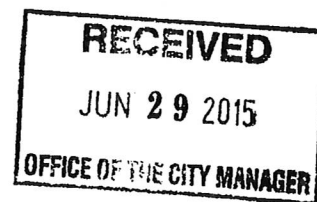

Dear Greg,

Enclosed please find a copy of the Board Order from the Board of Supervisors' agenda of June 16, 2015 authorizing the closure of the San Ramon Library as of August 17, 2015.

The Board of Supervisors has also authorized that the operational savings resulting from the closure of the Library and the less expensive operations of the small outlet library in the San Ramon Community Center be spent to benefit library services in San Ramon. In September 2015, we will provide you with an estimate of the anticipated savings from the date that staff have vacated the facility until the opening of the renovated and expanded facility. We will then provide you with the actual figures either annually or on a schedule that meets your needs. At this time, a very loose estimate of savings for 18 months of closure generates approximately \$500,000.

This is an exceptionally exciting time! We are grateful for City Council and City staff that sees the value in an updated and renovated library that truly meets the needs of San Ramon. We look forward to continuing to work with you, your staff, and the library support groups on this project. We will continue to deliver quality services from Dougherty Station Library and the outlet library at the Community Center while work on the main San Ramon Library is underway.

Please let me know if you have any questions.

Sincerely,

A handwritten signature in black ink, appearing to read "Jessica A. Hudson".

Jessica A. Hudson  
County Librarian

cc: Karen McNamara, Interim Director, Parks and Community Services, City of San Ramon  
Nancy Kresier, Senior Community Library Manager, Contra Costa County Library  
Linda Martinez, Administrative Services Officer: Budget/Finance, Contra Costa County Library

PDF Return Previous Next

C.140

To: Board of Supervisors
From: Jessica Hudson, County Librarian
Date: June 16, 2015



Contra Costa County

Subject: Closing the San Ramon Library for Renovation

RECOMMENDATION(S):

AUTHORIZE the County Librarian to temporarily close the San Ramon Library for approximately 18 months to complete an expansion and remodel, closing from August 17, 2015 through February 28, 2017, and open an interim, smaller outlet service on August 17, 2015.

FISCAL IMPACT:

The cost to operate a small library in the San Ramon Community Center, as well as to temporarily increase staffing at the Dougherty Station Library during the 18-month construction period, is significantly less than the cost to operate the full service library. The operational savings will be redirected to open a smaller outlet library in the San Ramon Community Center rather than the full service existing library for approximately eighteen months and for other library needs agreed to by the County Librarian and the City of San Ramon to benefit library services in San Ramon.

- APPROVE
RECOMMENDATION OF CNTY ADMINISTRATOR
OTHER
RECOMMENDATION OF BOARD COMMITTEE

Action of Board On: 06/16/2015
APPROVED AS RECOMMENDED
OTHER

Clerks Notes:

VOTE OF SUPERVISORS

AYE: John Gioia, District I Supervisor
Candace Andersen, District II Supervisor
Mary N. Piepho, District III Supervisor
Karen Mitchoff, District IV Supervisor
ABSENT: Federal D Glover, District V Supervisor

Contact: 925-927-3201

I hereby certify that this is a true and correct copy of an action taken and entered on the minutes of the Board of Supervisors on the date shown.

ATTESTED: June 16, 2015

David J. Twa,

BY: [Signature Box], Deputy

**BACKGROUND:**

The City of San Ramon and the San Ramon Library community have been actively working on the process of an updated the main San Ramon Library facility for many years. The City has been looking at ways to update the existing facility to make it more inviting, spacious, and usable for the population for all ages. In 2014, the City formed a San Ramon Library Working Group, comprised of City staff, County Library staff, City Council members, members of the San Ramon Library Commission, members of the San Ramon Parks and Recreation Board, Foundation members, and an architectural firm. This group has spent the last year developing plans for a 3,500 square foot expansion of the second floor and a complete remodel of the first floor. Major improvements and changes will include a new technology zone, teen space, and Jazz listening rooms on the second floor, as well as an expandable community room through roll-top doors opening into the public space. The first floor will feature an updated Children's space, a dedicated Foundation sale area, and newly created study rooms. The City of San Ramon allocated \$4.24 million to the main phase of the construction process in May 2015.

In order to complete the project, the Library will need to close for approximately eighteen months. Although the schedule could change as the project moves forward, the current timeline anticipates that the main San Ramon Library will be closed from August 17, 2015 through February 28, 2017.

Due to the closure, San Ramon Library staff will be deployed to cover vacant positions at other community libraries. Some staff will be redeployed for additional coverage at the Dougherty Station Library, also located within the City of San Ramon; staff at the Dougherty Station Library will also be staffing, on a rotational basis, the small outlet Library planned for the San Ramon Community Center. Resulting salary savings are estimated to be approximately \$496,883 over the full 18-month period. These operational savings will be spent to benefit library services in San Ramon in a way agreed to by the County Librarian and the City of San Ramon. Possibilities include funding additional open hours once the library reopens, enhancing the collections or purchasing furniture or equipment for the San Ramon Library.

In the past, operational savings resulting from closed libraries have been used to benefit library services in that community, most recently in Walnut Creek and Martinez.

**CONSEQUENCE OF NEGATIVE ACTION:**

The City of San Ramon has allocated \$4.24 million towards the expansion and renovation process; if not approved, the renovation process would be unable to move forward and the City's funding towards the effort will be stalled.

**CHILDREN'S IMPACT STATEMENT:**

The newly expanded and renovated Library will feature a larger children's area with additional programming spaces, computers, and seating.





Contra  
Costa  
County

To: Board of Supervisors  
From: Kathy Gallagher, Employment & Human Services  
Date: July 19, 2016

Subject: 2015 - 2016 Low Income Weatherization Program services funding, amendment #3

---

**RECOMMENDATION(S):**

APPROVE and AUTHORIZE the Employment & Human Services Director, or designee, to amend a contract, effective June 30, 2016, with California Department of Community Services and Development for the County operation of the Low Income Home Weatherization Program, to reduce the payment limit by \$249,881 to new limit of \$287,657, and to change the end of the term from June 30, 2016 to December 31, 2016.

**FISCAL IMPACT:**

100% State funding  
California Department of Community Services and Development  
Pension costs: \$54,439  
County match: \$0  
State: 15K-6003 / Amend 3  
CCC: 39-805-10a

**BACKGROUND:**

Contra Costa County has received funding from the State Department of Community Services and Development for 20 years wherein

- 
- APPROVE  OTHER
  - RECOMMENDATION OF CNTY ADMINISTRATOR  RECOMMENDATION OF BOARD COMMITTEE
- 

Action of Board On: **07/19/2016**  APPROVED AS RECOMMENDED  OTHER

Clerks Notes:

**VOTE OF SUPERVISORS**

I hereby certify that this is a true and correct copy of an action taken and entered on the minutes of the Board of Supervisors on the date shown.

ATTESTED: July 19, 2016

Contact: CSB,  
925-681-6304

David J. Twa, County Administrator and Clerk of the Board of Supervisors

By: , Deputy

cc: Eric Pormento, Sung Kim, Jagjit Bhambra, Cassandra Youngblood

### BACKGROUND: (CONT'D)

the county provides energy bill assistance payments and weatherization services to county residents who are income-eligible to receive said services. The funding sources include Low Income Home Energy Assistance Program (LIHEAP), the Energy Crisis Intervention Program (ECIP), and the Department of Energy (DOE).

The county receives the money via the Employment & Human Services Department (EHSD). EHSD, in turn, partners with the county Department of Conservation and Development to provide energy saving home improvements to low-income families throughout unincorporated Contra Costa County, as well as the County's nineteen cities.

The energy savings measures may provide homes with hot water heaters, furnaces, refrigerators, microwaves, doors, windows, fluorescent light bulbs, weather stripping, ceiling fans, and attic insulation. Homes receive a blower door test (a diagnostic tool to locate and correct air infiltration), and homes with gas appliances receive a combustion appliance safety test that checks for carbon monoxide gas leakage. Homes with gas appliances are provided with a carbon monoxide alarm.

The program uses income based eligibility. The income levels are based on the Federal Fiscal Year 2014 Poverty Guidelines. Once eligibility is determined, clients with no hot water, no heat, or are in danger of having their power shut off are served as emergencies. Service is then based on clients with the lowest income, highest energy burden and families with at least one resident who is considered vulnerable population.

The Board approved receipt of funding on February 3, 2015 (C.28). The Board approved receipt of additional funding on July 7, 2015 (C.73). The board approved a second amendment to this contract on April 19, 2016 (C.26) to extend the term of the contract by one month. This board order is to change the term end date from June 30, 2016 to December 31, 2016 and to reduce the payment limit due to the State Department of Community Services and Development reallocating monies from Senate Bill 535 proceeds.

### CONSEQUENCE OF NEGATIVE ACTION:

If not approved, County may not receive funding to operate the weatherization program.

### CHILDREN'S IMPACT STATEMENT:

The Employment & Human Services Department, Community Services Bureau energy program supports one Contra Costa County community outcome - Outcome #4: "Families that are Safe, Stable and Nurturing." This outcome is supported by the provision of home energy assistance to keep households warm in winter and to increase household energy efficiency.



Contra  
Costa  
County

To: Board of Supervisors  
From: Chad Godoy, Director of Agriculture/Weights & Measures  
Date: July 19, 2016

Subject: Agreement #16-0416-SF Pierce's Disease Control Program

---

**RECOMMENDATION(S):**

APPROVE and AUTHORIZE the Agricultural Commissioner, or designee, to execute a contract with the California Department of Food and Agriculture to pay the department an amount not to exceed 398,304 for the Pierce's Disease Control Program for the period of July 1, 2016 through June 30, 2018.

**FISCAL IMPACT:**

This agreement reimburses the Department for all associated costs incurred for the implementation of the pierce's Disease Control Program, in an amount not to exceed \$398,304 during the fiscal years July 2016/June 2017 and July 2017/June 2018. There is no match requirement and no negative impact to the county general fund. This revenue has been anticipated in the FY departmental budget.

**BACKGROUND:**

The County Department of Agriculture deploys traps, inspects incoming nursery shipments, landscaping and host crops countywide to detect incipient infestation of Glassy-winged Sharpshooter (GWSS). Any population of GWSS detected is delimited and controlled or eradicated. The California Department of Food and Agriculture (CDFA), reimburses the County for all costs involved

---

APPROVE

OTHER

RECOMMENDATION OF CNTY ADMINISTRATOR

RECOMMENDATION OF BOARD  
COMMITTEE

---

Action of Board On: **07/19/2016**  APPROVED AS RECOMMENDED  OTHER

Clerks Notes:

**VOTE OF  
SUPERVISORS**

I hereby certify that this is a true and correct copy of an action taken and entered on the minutes of the Board of Supervisors on the date shown.

ATTESTED: July 19, 2016

David J. Twa, County Administrator and Clerk of the Board of Supervisors

Contact: 646-5250

By: , Deputy

cc:

BACKGROUND: (CONT'D)

in this program. Pierce's Disease and its vectors are a clear and present danger Contra Costa County's agricultural commodities. The Agricultural Commissioner can abate this nuisance pursuant to Contra Costa County Ordinance Code section 14-6.406 and Government code section 8558.

CONSEQUENCE OF NEGATIVE ACTION:

Failure to approve this agreement will result in lost revenue for the Department for implementation of the Pierce's Disease Control Program.

CHILDREN'S IMPACT STATEMENT:

None



Contra  
Costa  
County

To: Board of Supervisors  
From: John Kopchik, Director, Conservation & Development Department  
Date: July 19, 2016

Subject: Housing Opportunities for Persons with HIV/AIDS Funding Agreement between the City of Oakland and the County of Contra Costa

---

**RECOMMENDATION(S):**

1. APPROVE the allocation of the 2016 Housing Opportunities for Persons with HIV/AIDS funds as follows: \$155,234 to the County Health Services HIV/AIDS program, \$369,231 for housing development, and \$39,476 for program administration; and
2. APPROVE and AUTHORIZE the Conservation and Development Director, or designee, to enter into a fiscal year 2016 funding agreement with the City of Oakland that authorizes the County to administer \$563,941 in Housing Opportunities for Persons with HIV/AIDS funds for housing and supportive services for low-income persons with HIV/AIDS, for the period July 1, 2016 through June 30, 2019.

**FISCAL IMPACT:**

No General Fund impact. Housing Opportunities for Persons with HIV/AIDS funds are provided through the U.S. Department of Housing and Urban Development (HUD) to the City of Oakland, as administering agent. Consistent with HOPWA regulations, \$39,476 is designated to cover staff costs associated with program administration.

**CATALOG OF FEDERAL DOMESTIC ASSISTANCE (CFDA NUMBER):**

Housing Opportunities for Persons with HIV/AIDS Program - 14.241

APPROVE

OTHER

RECOMMENDATION OF CNTY ADMINISTRATOR

RECOMMENDATION OF BOARD  
COMMITTEE

Action of Board On: **07/19/2016**  APPROVED AS RECOMMENDED  OTHER

Clerks Notes:

**VOTE OF SUPERVISORS**

I hereby certify that this is a true and correct copy of an action taken and entered on the minutes of the Board of Supervisors on the date shown.

ATTESTED: July 19, 2016

Contact: Kristin Sherk  
925-674-7887

David J. Twa, County Administrator and Clerk of the Board of Supervisors

By: , Deputy

cc:

## BACKGROUND:

The National Affordable Housing Act (Public Law 101-625, approved November 28, 1990) authorizes the Housing Opportunities for Persons with HIV/AIDS Program (HOPWA) to provide states and localities with resources to devise long-term comprehensive strategies for meeting the housing needs of persons with HIV/AIDS and related diseases.

The City of Oakland (City) is the HOPWA grant recipient for Alameda and Contra Costa counties. The City allocates HOPWA funds between the counties based on the number of HIV/AIDS cases. Approval of a funding agreement with the City will provide \$563,941 in fiscal year 2016 funds to the County. These funds may be used for site acquisition, rehabilitation and new construction of affordable housing; supportive services; housing information services; rent and utility subsidies; and certain other housing related activities for low-income persons with HIV/AIDS in both incorporated and unincorporated areas of the County.

The Contra Costa Consortium (County staff and staff from the cities of Antioch, Concord, Pittsburg, Richmond, and Walnut Creek) makes funding recommendations to the Board of Supervisors. County Conservation and Development (DCD) and Health Services (HSD) departments staff coordinate periodically to identify and address the housing and housing-related services needs of low-income persons with HIV/AIDS in Contra Costa County. Funding allocations are based on factors such as client needs and timely expenditure of HOPWA funds.

HSD HIV/AIDS program activities include housing advocacy and assistance services, including client intake, housing needs assessment, assistance with locating affordable housing, assistance with housing-related benefit applications, development and implementation of client housing plans, emergency assistance funds, follow-up to ensure receipt of benefits and housing, and referral to other services. In fiscal year 2016/17, HSD will continue a Short Term Rental Mortgage and Utility Assistance Program (STRMU) as part of a homeless prevention strategy, intended to reduce the risks of homelessness and to improve access to health care and other needed support. STRMU will involve efforts to restore client self-sufficiency and future independence from housing support by the end of the program's term. This will be accomplished through the use of time-limited housing assistance payments for eligible individuals and by the creation of individual housing service plans that include an assessment of current resources and the establishment of long-term goals for recipient households.

## CONSEQUENCE OF NEGATIVE ACTION:

If the Board does not approve the fiscal year 2016 HOPWA funding agreement with the City of Oakland, the County would not receive and administer \$563,941 in HOPWA funds, and low-income persons with HIV/AIDS in the County would lose vital housing and supportive services.

## ATTACHMENTS

2016 HOPWA Funding Agreement

**FUNDING AGREEMENT BETWEEN  
THE CITY OF OAKLAND AND CONTRA COSTA COUNTY  
FOR THE 2016 HOPWA PROGRAM**

This funding agreement ("Agreement") is dated July 1, 2016, and is between the City of Oakland, a municipal corporation (the "City"), and the County of Contra Costa, a political subdivision of the State of California, (the "County" or "Project Sponsor").

Grant Number – \_\_\_\_\_

RECITALS

- A. The City has received Housing Opportunities for Persons with AIDS Program funds from the United States Department of Housing and Urban Development ("HUD") pursuant to the HOPWA Program (the "HOPWA Funds"). The HOPWA Funds must be used in accordance with 24 C.F.R. Section 574 et seq.
- B. The County is a project sponsor under the HOPWA Program. The City and the County desire that the County receive and administer **\$563,974** of the HOPWA Funds on the City's behalf (the "HOPWA Allocation").
- C. The Oakland City Council passed Resolution Number 85847 C.M.S., Resolution Number 86188 C.M.S., and Resolution Number 85582 C.M.S. authorizing this agreement with Contra Costa County for the HOPWA Program.
- D. Using the selection process set forth in Schedule A, the County will contract with one or more nonprofit housing developers (each a "Developer") and service providers (each a "Subrecipient") to carry out projects that result in housing development, supportive services, and/or homeless prevention activities for persons with HIV/AIDS. The County will also monitor the Subrecipients' and Developers' performance under the contract(s).

The parties therefore agree as follows:

AGREEMENT

1. PERFORMANCE PERIOD

The term of this Agreement begins July 1, 2016 and ends June 30, 2019.

2. FUNDING AMOUNT

The HOPWA Allocation shall not exceed **\$563,974**. The County may use up to seven percent (7%) of the funds allocated to a particular project ("Project Activity Funds") for project sponsor administrative expenses.



3. PROJECT SELECTION; BUDGET; DEVELOPERS/SUBRECIPIENTS

The County shall select projects to be undertaken (“Activities”) pursuant to this Agreement in accordance with the priority-setting and selection process set forth in Schedule A. A list of Developers, Subrecipients and Activities approved by both the City and the County will be attached to this Agreement as Schedule C once the list is approved by both the City and the County, which Schedule C shall immediately form part of this Agreement. The County shall use the HOPWA Allocation in accordance with the budget set forth in Schedule B. The HOPWA Allocation may only be used for activities (i) identified in Schedule B that are carried out by the corresponding Developers or Subrecipients identified on Schedule C or (ii) consistent with the activities described in Section 7 – Use of Funds, below

4. CONTRACTING

The County shall administer the HOPWA Allocation to provide housing development, support services, and/or homeless prevention activities for persons with HIV/AIDS. For this purpose, the County shall contract with approved Subrecipients and/or Developers to carry out Activities that are (i) identified on Schedule B, or (ii) consistent with the eligible activities described in Section 7 – Use of Funds, below. Prior to the execution of any proposed contract in connection with this Agreement, the County shall submit a staff report allocating funds and describing the proposed Activities to be funded. The City reserves the right to review and approve the contract, and will provide any comments within 15 days of receipt. Following the execution of any contract by the County in connection with this Agreement, the City reserves the right to monitor the performance of the Subrecipient and/or Developer under the contract. The City shall ensure that the County appropriately administers and monitors said contracts.

5. FUNDING DISTRIBUTION

The County shall distribute the HOPWA Allocation to Subrecipients and Developers in the County of Contra Costa.

6. PROGRAM REQUIREMENTS

The County is responsible for ensuring that Subrecipients and Developers comply with all HOPWA Program requirements, as set forth in 24 CFR Part 574, the AIDS Housing Opportunity Act, as amended by the Housing and Community Development Act of 1992, and any other program requirements imposed by HUD. The relevant requirements are hereby incorporated into this Agreement by reference. The City shall ensure that the County and Subrecipients and Developers comply with the HOPWA Program requirements.

## 7. USE OF FUNDS

Subject to applicable requirements described in HOPWA regulation Title 24 C.F.R. sections 574.310, 574.320, 574.330, and 574.340, the HOPWA Allocation is meant to assist all forms of housing designed to assist Low Income Persons with HIV/AIDS, including preventing homelessness, providing emergency housing, shared housing arrangements, apartments, single room occupancy (SRO) dwellings, and community residences. Appropriate supportive services, as required by sections 574.310(a), must be provided as part of any HOPWA-assisted housing, but the County may use the HOPWA Allocation to provide services independent of any housing activity. The County shall ensure that the HOPWA Allocation is used only for HOPWA-eligible activities as described below and are approved by the City and are identified in Schedule B:

- a. Housing information services including, but not limited to, providing counseling, information and referral to assist an eligible person to locate, acquire, finance and maintain housing. This may include Fair Housing counseling for eligible persons who may encounter discrimination on the basis of race, color, religion, sex, age, national origin, familial status, or handicap;
- b. Resource identification to establish, coordinate and develop housing assistance resources (preliminary research, determining feasibility of specific housing related initiatives).
- c. Acquisition, rehabilitation, conversion, lease, and repair of facilities to provide housing and services.
- d. New construction (SROs and community residences only).
- e. Project or tenant-based rental assistance, including assistance with shared housing arrangements.
- f. Short-term rent, mortgage, and utility payments to prevent homelessness.
- g. Supportive services including, but not limited to health, mental health assessment, permanent housing placement, drug and alcohol abuse treatment and counseling, day care, personal assistance, nutritional services, intensive care when required, and assistance in gaining access to local State and Federal government benefits and services, except that health services may only be provided to individuals with acquired immunodeficiency syndrome or related diseases and not to family members of these individuals;
- h. Operating costs for housing, including maintenance, security, operation, insurance, utilities, furnishings, equipment and other incidental costs.

- i. Technical assistance in establishing and operating a community residence, including planning and other predevelopment or pre-construction expenses and outreach and education regarding HIV/AIDS to persons residing in close proximity.

## 8. MONITORING AND REPORTING

The County shall conduct an ongoing assessment of the housing assistance and supportive services provided by the Subrecipients and Developers with the HOPWA Allocation. The County shall conduct the reasonable and necessary recordkeeping and reporting activities described below, which have been established by the City for the purpose of carrying out the City's HOPWA program in an effective and efficient manner. Where appropriate, reports and records shall include client race and ethnic data.

- a. The County shall provide quarterly reports to the City. Quarterly reports shall include all required data and narrative updates of HOPWA activities listed in Schedule B to report to HUD regarding HOPWA activities through the Integrated Disbursement and Information System (IDIS) and the Consolidated Annual Performance & Evaluation Report (CAPER). Quarterly reports are due thirty days following the end of each of the first three quarters of the fiscal year, on October 30, January 30, and April 30.
- b. The County shall submit annual reports to the City not later than July 31 of each year. Annual reports are to be submitted using HUD's HOPWA Consolidated Annual Progress & Evaluation Report-CAPER – *form HUD-40110-D, form HUD-60002*, Section 3 Summary Report, Economic Opportunities for Low- and Very Low-Income Person and the HOPWA Beneficiary Verification form.

Reporting requirements and the CAPER & Beneficiary Verification forms can be accessed at the following sites:

<https://www.onecpd.info/resource/1011/hopwa-caper-form-hud-40110-d/> and  
<http://www.hudhre.info/documents/HOPWACAPERBeneficiaryVerification.doc>

- c. The County shall conduct ongoing assessment of service provided by Subrecipients and Developers. County may monitor those Subrecipients and Developers who continue to provide the same or similar services each year and have not had any audit findings in the preceding year every other year, but at least every third year. By May 30<sup>th</sup> of each year, County shall develop a preliminary monitoring schedule for the next fiscal year. The County shall use a risk assessment tool to determine which Subrecipients and Developers will be monitored. Existing Subrecipients and Developers that have the highest number of risk factors, as determined by the County, along with new Subrecipients and Developers that have never been monitored by the County, will be given the highest priority for monitoring. Subrecipients and Developers with multiple findings during initial monitoring should be monitored by

the County annually throughout the term of the contract. The City will partner with the County for monitoring of Subrecipients and Developers.

9. ADMINISTRATIVE EXPENSES

The amounts designated as administrative funds in the Budget are to be used as administrative expenditures related to carrying out the HOPWA program activities, housing, and services described in this Agreement in compliance with 24 C.F.R. § 574.500 and 2 CFR§ 225 .

10. METHOD OF PAYMENT

The County may submit requests for payment to the Community Housing Services Division of the City of Oakland's Human Services Department no more than once per month and not less than once per quarter. When submitting a request for payment, the County shall use the Request for Payment form. Each Request for Payment form will include a summary of the funds expended, by budget category and Subrecipients and Developers, for the months for which funds are requested.

The County shall retain, for review by the City, documentation to support the funding requested. In order to receive payment, each request must be substantiated by documentation reasonably sufficient to support the payment requested by the County including documentation of rate and hours for staff and consultant and invoices for non-personnel costs. The County shall grant access to representatives of the City to any supporting documentation within seven days after receipt of a written request by the City.

Funds disbursed to the County may not exceed the amount set forth in the Budget attached as Schedule B. The City's Community Housing Services staff shall verify and approve requisitions and required supporting data for accuracy and programmatic compliance prior to submitting them to the City's Grants and Projects Division for payment. Relevant reports and documents are to be submitted as required within the context of this Agreement. The County's failure to comply with these requirements will cause a delay in payment and could result in termination of the Agreement. The City shall process and forward all eligible payment requests to the City's Grants and Projects Division within ten working days of their receipt by the City's Community Housing Services staff. The City shall be responsible for the IDIS system, setting up all projects and activities, and tracking budgets in the HUD system. The City shall draw funds as required for timely reimbursement. The County shall endeavor to assist the City in IDIS management as needed.

All authorized financial obligations incurred in the performance of this Agreement must be reported to the City within sixty (60) days of the expiration of the Performance Period under the Agreement, as such period may be adjusted from time to time. No claims

submitted after the sixty day period shall be recognized as binding upon the City for reimbursement. Any financial obligation and/or debts incurred by the County and not reported to the City within the sixty day period may become the sole liability of the County, and the City may be relieved of any and all responsibilities unless there is a justifiable cause and valid reason of delayed submission.

## 11. AUDIT REPORT

In addition to the reporting requirements listed in Section 8 – Monitoring and Reporting, the County shall commission an independent auditing firm to prepare and file with the City an annual audit report for each year during the term of this Agreement. The County's failure to submit the audit report may result in the termination of this Agreement.

The audit report shall be submitted to the City by March 30<sup>th</sup> of each year during the term of this Agreement. The audit report shall be made in accordance with the provisions of the Federal Office of Management and Budget Circular A-128. The City will use the audit report to determine whether:

1. The financial statements of the County present fairly its financial position and the results of its operations in accordance with generally accepted accounting principles.
2. The County has (i) an internal control structure to provide reasonable assurance that the County is managing Federal awards in compliance with applicable laws and regulations, and (ii) controls that ensure compliance with laws and regulations that could have a material impact on the County's financial statements.
3. The County has complied with laws and regulations for the HOPWA Program that may have a direct and material effect on the County's financial statements.

The County shall also submit any internal control monitoring (or audit) conducted during the term of this Agreement to the City. The County shall require Subrecipients and Developers with which the County contracts in connection with this Agreement to meet the same audit requirements set forth in this Section 11.

## 12. INDEMNITY

The County shall indemnify and hold the City, its Councilmembers, officials, directors, employees, and agents harmless from any losses, damages, liabilities, claims, demands, judgments, actions, court costs, and legal or other expenses (including attorneys' fees) that the City may incur as a result of (i) the improper use of HOPWA Allocation by the County, (ii) the County's failure to perform its obligation to monitor the use of HOPWA Allocation under this Agreement, or (iii) any demand by HUD to the City for reimbursement of any HOPWA Allocation to the extent such demand is based on the negligent acts or omissions or willful misconduct of the County. The duty of the County

to indemnify includes the duty to defend the City in any court action, administrative action, or other proceeding brought by any third party, including HUD, to the extent such action or proceeding arises as a result of the County's negligence or willful misconduct in the performance of its obligations under this Agreement. The County's duty to indemnify shall survive the term of this Agreement.

The County shall require each Subrecipients and Developers to indemnify and defend the City to the same extent and in the same manner as described in the first paragraph of this Section 12 from the consequences of the Subrecipients and Developers act or omission involving negligence or willful misconduct in the performance of its obligations under contracts entered into in connection with this Agreement.

The City shall indemnify and defend the County to the same extent and in the same manner as described in the first paragraph of this Section 12 from the consequences of the City's act or omission involving negligence or willful misconduct in the performance of its obligations under this Agreement.

The party with the obligation to indemnify pursuant to this Section 12 shall pay the indemnified parties as soon as practicable following the determination of the amount due.

### 13. PROMPT PAYMENT

This Agreement is subject to the Prompt Payment Ordinance codified in Chapter 2.06 of the Oakland Municipal Code. Under said Ordinance, the City must disburse grant funds to a Project Sponsor within 20 business days after receipt of an undisputed request for payment. An undisputed request for payment is a request for payment that is not a "disputed invoice" within the meaning of the Prompt Payment Ordinance. Under the ordinance, a "disputed invoice" is an invoice or request for payment that is either (1) improperly executed by Project Sponsor, (2) contains errors, (3) requires additional evidence to determine its validity, and/or (4) contains expenditures or proposed expenditures that are ineligible or that do not otherwise comply with reimbursement or disbursement requirements of the City or another grant funding source. If a request for payment is "disputed," the payment/disbursement shall not be subject to late penalties until the dispute is resolved. In the event a request for payment is disputed, the City shall notify the Project Sponsor and the City's Liaison (as defined in the Prompt Payment Ordinance) in writing within five business days of receiving the disputed request for payment that there is a bona fide dispute, in which case the City shall withhold the disputed amount and may withhold the full amount if the funding source for the grant requires that the disputed expenditures be fully resolved prior to any disbursement of grant funds. If the funding source for the grant requires its review and approval before payments are made to a Project Sponsor, this period shall be suspended for any period of review by said agency. If any amount due by the City to be disbursed to a Project Sponsor pursuant to this Agreement is not timely paid in accordance with the Prompt Payment Ordinance, the Project Sponsor is entitled to interest penalty in the amount of 10% of the improperly withheld amount per year for every month that payment is not



made, provided that the Project Sponsor agrees to release the City from any and all further claims for interest penalties that may be claimed or collected on the amount due and paid. Grant recipients that receive interest penalties for late payment pursuant to the Prompt Payment Ordinance may not seek further interest penalties on the same late payment in law or equity.

The Prompt Payment Ordinance further requires that, unless specific exemptions apply, a Project Sponsor shall pay undisputed invoices of its subcontractors for goods and/or services within 20 business days of submission of invoices unless the Project Sponsor notifies the City's Liaison in writing within five business days that there is a bona fide dispute between the Project Sponsor and claimant, in which case the Project Sponsor may withhold the disputed amount but shall pay the undisputed amount. Disputed payments are subject to investigation by the City's Liaison and, upon the filing of a complaint, the Project Sponsor, if opposing payment, shall provide security in the form of cash, certified check or bond to cover the disputed amount and penalty during the investigation. If the Project Sponsor fails or refuses to deposit security, the City will withhold an amount sufficient to cover the claim from the next grant payment. The City, upon a determination that an undisputed invoice or payment is late, will release security deposits or withholds directly to claimants for valid claims. A Project Sponsor is not allowed to retain monies from subcontractor payments for goods as project retention, and is required to release subcontractor project retention in proportion to the subcontractor services rendered, for which payment is due and undisputed, within five business days of payment. For the purpose of posting on the City's website, the Project Sponsor is required to file notice with the City of release of retention and payment of mobilization fees, within five business days of such payment or release. In addition, the Project Sponsor is required to file an affidavit, under penalty of perjury, that he or she has paid all subcontractors, within five business days following receipt of payment from the City. The affidavit shall provide the names and addresses of all subcontractors and the amount paid to each.

#### 14. INVESTIGATION AND/OR DISCIPLINE DISCLOSURE

Project Sponsor and any and all Subrecipients and Developers shall submit information concerning any investigations and/or discipline imposed by any state or federal authorities by completing Schedule V – Affidavit of Non-Disciplinary or Investigatory Action and Schedule Z – Certification of Debarment and Suspension.

#### 15. INSURANCE

Unless a written waiver or self-certification is obtained from the City's Risk Manager, County must provide the insurance listed in the City of Oakland **Insurance Requirements** attached hereto as **Schedule Q** and incorporated herein by reference.



16. TERMINATION OR MODIFICATION FOR LACK OF APPROPRIATION

The City's obligations under this Agreement are contingent upon the availability of funds from the funding source for this Agreement. The City may terminate this Agreement on 30 days' written notice to County without further obligation if said funding is withdrawn or otherwise becomes unavailable for continued funding of the Agreement. After termination of this Agreement the City shall pay all amounts due to the County under this Agreement within 30 days of receipt of invoice from County

17. NON-DISCRIMINATION AND EQUAL EMPLOYMENT PRACTICES

County shall not discriminate or permit discrimination against any person or group of persons in any manner prohibited by federal, state or local laws. During the performance of this Agreement, County agrees as follows:

- a. County and Subrecipients and Developers, shall not discriminate against any employee or applicant for employment because of age, marital status, religion, gender, sexual preference, race, creed, color, national origin, Acquired-Immune Deficiency Syndrome (AIDS), AIDS-Related Complex (ARC) or disability. This nondiscrimination policy shall include, but not be limited to, the following: employment, upgrading, failure to promote, demotion or transfer, recruitment advertising, layoffs, termination, rates of pay or other forms of compensation, and selection for training, including apprenticeship.
- b. County and Subrecipients and Developers shall state in all solicitations or advertisements for employees placed by or on behalf of County that all qualified applicants will receive consideration for employment without regard to age, marital status, religion, gender, sexual preference, race, creed, color, national origin, Acquired-Immune Deficiency Syndrome (AIDS), AIDS-Related Complex (ARC) or disability.
- c. County shall make its goods, services, and facilities accessible to people with disabilities and shall verify compliance with the Americans with Disabilities Act by executing **Schedule C-1, Declaration of Compliance with the Americans with Disabilities Act**, attached hereto and incorporated herein.
- d. If applicable, County will send to each labor union or representative of workers with whom County has a collective bargaining agreement or contract or understanding, a notice advising the labor union or workers' representative of County's commitments under this nondiscrimination clause and shall post copies of the notice in conspicuous places available to employees and applicants for employment.

## 18. EQUAL BENEFITS ORDINANCE

This Agreement is subject to the Equal Benefits Ordinance codified in Chapter 2.32 of the Oakland Municipal Code and its implementing regulations. The purpose of this ordinance is to protect and further the public, health, safety, convenience, comfort, property and general welfare by requiring that public funds be expended in a manner so as to prohibit discrimination in the provision of employee benefits by City Project Sponsors between employees with spouses and employees with domestic partners, and/or between domestic partners and spouses of such employees. (Ord. 12394 (part), 2001)

The ordinance shall only apply to those portions of a Project Sponsor's operations that occur (1) within the City of Oakland; (2) on real property outside the City of Oakland if the property is owned by the City or if the City has a right to occupy the property, and if the contract's presence at that location is connected to a contract with the City; and (3) elsewhere in the United States where work related to a City contract is being performed. The requirements of this chapter shall not apply to subcontracts or Subrecipients and Developers of any contract with Project Sponsor.

The Equal Benefits Ordinance requires among other things, submission of the Equal Benefits-Declaration of Nondiscrimination attached and incorporated herein as Schedule N-1.

## 19. LIVING WAGE ORDINANCE

Project Sponsor will be considered a City Financial Assistance Recipient ("CFAR") and must comply with the Oakland Living Wage Ordinance if it receives \$100,000 or more in financial assistance from the City during a 12-month period. The Living Wage Ordinance requires that nothing less than a prescribed minimum level of compensation (a living wage) be paid to employees of CFARs (Ord. 12050 § 1, 1998). The Ordinance also requires submission of the Declaration of Compliance attached and incorporated herein as Schedule N and made part of this Agreement, and, unless specific exemptions apply or a waiver is granted, the consultant must provide the following to its employees who perform services under or related to this Agreement:

- a. Minimum compensation – Said employees shall be paid an initial hourly wage rate of \$12.55 with health benefits or \$14.86 without health benefits. These initial rates shall be upwardly adjusted each year no later than April 1 in proportion to the increase at the immediately preceding December 31 over the year earlier level of the Bay Region Consumer Price Index as published by the Bureau of Labor Statistics, U.S. Department of Labor. Effective July 1<sup>st</sup> of each year, Project Sponsor shall pay adjusted wage rates.
- b. Health benefits – Said full-time and part-time employees paid at the lower living wage rate shall be provided health benefits of at least \$1.83 per hour. Project Sponsor shall provide proof that health benefits are in effect for those employees no later than

30 days after execution of the contract or receipt of City financial assistance.

- c. Compensated days off – Said employees shall be entitled to twelve compensated days off per year for sick leave, vacation or personal necessity at the employee's request, and ten uncompensated days off per year for sick leave. Employees shall accrue one compensated day off per month of full time employment. Part-time employees shall accrue compensated days off in increments proportional to that accrued by full-time employees. The employees shall be eligible to use accrued days off after the first six months of employment or consistent with company policy, whichever is sooner. Paid holidays, consistent with established employer policy, may be counted toward provision of the required 12 compensated days off. Ten uncompensated days off shall be made available, as needed, for personal or immediate family illness after the employee has exhausted his or her accrued compensated days off for that year.
- d. Federal Earned Income Credit (EIC) – Project Sponsor shall inform employees that he/she may be eligible for earned income credits and shall provide forms to apply for advance EIC payments to eligible employees.
- e. Project Sponsor shall provide to all employees and to the Office of Contract Compliance, written notice of its obligation to eligible employees under the City's Living Wage requirements. Said notice shall be posted prominently in communal areas of the work site(s) and shall include the above-referenced information.
- f. Project Sponsor shall provide all written notices and forms required above in English, Spanish or other languages spoken by a significant number of employees within 30 days of employment under this Agreement.
- g. Reporting – Project Sponsor shall maintain a listing of the name, address, hire date, occupation classification, rate of pay and benefits for each of its employees. Project Sponsor shall provide a copy of said list to the Office of Contract Compliance, on a quarterly basis, by March 31, June 30, September 30 and December 31 for the applicable compliance period. Failure to provide said list within five days of the due date will result in liquidated damages of five hundred dollars (\$500.00) for each day that the list remains outstanding. Project Sponsor shall maintain employee payroll and related records for a period of four (4) years after expiration of the compliance period.
- h. Project Sponsor shall require Subrecipients and Developers that provide services under or related to this Agreement to comply with the above Living Wage provisions. Project Sponsor shall include the above-referenced sections in its subcontracts. Copies of said subcontracts shall be submitted to the Office of the City Administrator, Contract Compliance & Employment Services Division.

20. LITIGATION AND PENDING DISPUTE DISCLOSURE

Project Sponsor shall promptly give notice in writing to the City of any litigation pending or threatened against Project Sponsor in which the amount claimed is in excess of \$50,000. Project Sponsor shall disclose, and represents that it has disclosed, any and all pending disputes with the City prior to execution of this Agreement on **Schedule K**, incorporated herein by reference. Failure to disclose pending disputes prior to execution of this Agreement shall be a basis for termination of this Agreement.

21. NOTICE

If either party desires or is required to give notice to the other, such notice shall be given in writing by prepaid U.S. certified or registered postage, addressed to recipient as follows:

City of Oakland  
Human Services Department  
150 Frank H. Ogawa Plaza, Suite 4340  
Oakland, CA 94612  
Attn: Susan R. Shelton

County Project Sponsor  
Contra Costa County  
Department of Conservation and Development  
30 Muir Road  
Martinez, CA 94553  
Attn: Kara Douglas

Any party to this Agreement may change the name or address of representatives for purpose of paragraph by providing written notice to all other parties ten (10) business days before the change is effective.

22. AMENDMENT

This Agreement may only be amended through a written amendment executed by both the City and the County.

23. APPROVAL

If the terms of this Agreement are acceptable to County and City, sign and date below.

[SIGNATURES ON FOLLOWING PAGE]

The City and the County are signing this Agreement as of the date set forth in the introductory paragraph.

**CITY OF OAKLAND**  
A Municipal Corporation

By: \_\_\_\_\_  
City Administrator Date

**ADMINISTERING AGENCY APPROVAL FOR FOWARDING**  
Human Services Department

By: \_\_\_\_\_  
Director, Human Services Department Date

**APPROVED AS TO FORM AND LEGALITY**

By: \_\_\_\_\_  
City Attorney's Office Date

**COUNTY OF CONTRA COSTA**  
A Political Subdivision of the State of California

By: \_\_\_\_\_  
John Kopchik, Department of Conservation and Date  
Development Director

**APPROVED AS TO FORM**  
Sharon Anderson, County Counsel

By: \_\_\_\_\_  
Deputy County Counsel Date

## SCHEDULE A

### PRIORITY SETTING AND SELECTION PROCESS

The County, in consultation with the City as laid out below, shall allocate and award the HOPWA allocation received under this contract to eligible entities (“Subrecipients” and “Developers”) to carry out HOPWA-eligible activities within the County’s jurisdiction, and shall monitor and report on the results. This work shall be carried out consistent with the following requirements:

#### 1. Consolidated Planning Process

The City prepares a Consolidated Plan and an annual Action Plan as a requirement for participation in certain federal housing programs funded through the U.S. Department of Housing and Urban Development, including the HOPWA program. The County will coordinate the development of such information as is required to substantially complete all narratives, tables and other sections related to HOPWA funds and activities, unmet HIV/AIDS housing and supportive service needs, and priorities and strategies within the County, and provide this information to the City in a format to be determined by the City. The City shall present the County with a schedule of needed information well in advance of deadlines, and shall closely coordinate on compiling required information.

The City will include the County’s HOPWA priorities and contemplated allocation of resources among eligible funding categories in the Consolidated Plan and/or Annual Plan.

#### 2. Establishment of Priorities

In consultation with the City and other stakeholders in the community, the County will recommend priorities for the HOPWA funds, categories for funding, and a method and schedule for awarding funds within the County.

In preparing these recommendations the County will use, but is not limited to, information from the following sources and planning documents:

- The most recent HOPWA or HIV/AIDS housing needs assessment;
- The most recent Oakland TGA HIV/AIDS Health Services Comprehensive Plan (the “Comprehensive Plan”), required for participation in programs funded through the U.S. Department of Health and Human Services’ Ryan White Program.
- The Continuum of Care Plan, 10-year Plan or other plans adopted by the Board of Supervisors to address homelessness and housing crises in the County, and any updates or addenda to this Plan.
- Other relevant documents or needs assessments related to housing needs, homelessness, HIV/AIDS prevalence and related matters.

The County’s recommendations will take into consideration the priorities of the community

as expressed in any comprehensive HIV/AIDS housing needs assessment, and shall endeavor to incorporate recommendations from relevant homeless or housing plans, changes in the HIV/AIDS epidemic that may change the demand for HIV/AIDS housing and related services, and priorities established by complementary funding streams which HOPWA funds may be used to leverage.

### 3. Consultation with Local HIV/AIDS Advisory Bodies:

The County shall, either in the creation of a comprehensive needs assessment as referenced above, or through other means of consultation, consult with the following agencies: the County department with responsibility for HIV/AIDS care, the HIV/AIDS Planning Council, which sets priorities for Ryan White funding; with the cities and/or entitlement jurisdictions that participate in county-level housing planning; public and private organizations involved in the provision of housing and services to persons living with HIV/AIDS; and other local interest groups.

### 4. Public Meetings

The County will strive to encourage persons with HIV/AIDS, their families and advocates to express their views and ideas of what they perceive as community development and housing needs in the County through the above mentioned priority-setting processes.

The County will include a discussion of HOPWA in its meetings for its Annual Action Plan. Meeting participants will be provided with information about the HOPWA program, amount of HOPWA funds available, eligible activities, and the application process.

In addition, the County shall cause an annual meeting to be held for coordination of HIV/AIDS programs. The widely publicized public meeting will be held to advise residents and nonprofit organizations of program requirements and processes to be followed in developing and approving applications for federal grant programs, including HOPWA.

Meeting participants will be provided with information about the HOPWA program, funds available for both housing and community development activities and for planning and administrative activities. Citizens, public agencies, and other interested parties will have information available to them, including the specific amount of assistance the County expects to receive and the range of eligible activities that may be undertaken. This information will be published in the non-legal section of one or more newspapers of general circulation at least thirty (30) days prior to the date applications for funding are due. The City may conduct additional public meetings at various stages of the funding process. Meetings will be scheduled at times and locations that permit broad participation by very low and low-income persons. When needed or upon request, translators will be made available for non-English speaking attendees and the hearing-impaired.



## 5. Recommendations for Funding Categories and Allocations

Based on HOPWA priorities established through the consultative process described above, the County will develop recommendations concerning the amount of HOPWA funds to be allocated to each eligible funding category. The County will present these recommendations to the City for its review and comment. City approval will depend on the County's proposal being: (a) consistent with the City's established community priorities, and (b) eligible for receipt of HOPWA funds in accordance with HOPWA regulations and guidance.

## 6. Competitive Application Process

HOPWA funds will be allocated to eligible activities consistent with the established funding priorities through one or more competitive application processes seeking program Subrecipients and Developers to work directly with people living with HIV/AIDS. The City may participate in this process as an observer and may provide technical assistance. The County will host public meetings to discuss the use of HOPWA funds in the County's jurisdiction and to provide technical assistance to potential applicants in developing eligible projects. Additional technical assistance will be available upon request.

The County is responsible for overall implementation of the competitive application. The Notices of Funding Availability (NOFAs) will be sent to all interested parties. The County will convene a review panel consisting of County staff and representatives from a selected number of cities or other parties with knowledge of the community who do not have a conflict of interest. The funding recommendations from the County will be based on the following established criteria: consistency with established priorities; eligibility under federal regulations; alleviation of identified needs; target population; project feasibility and cost-effectiveness; experience; outreach and affirmative marketing program; and project readiness.

## 7. Funds Awarded and Distributed

Following completion of the competitive application process described above, the County shall submit to the City a description of the priority-setting, selection process and a list of selected Subrecipients and Developers. Activities and expected timelines approved by both the City and the County will be attached to this Agreement as Schedule A, and shall be incorporated into the HOPWA funding agreement between the City and the County.

The City will review the proposed projects to confirm eligibility under federal regulations and contracting requirements (24 CFR Part 574). If the proposed projects comply with federal HOPWA regulations, the City will approve the projects and so inform the County. If the City finds that the proposed projects are inconsistent with federal HOPWA regulations, the City will so inform the County and provide a rationale for its finding(s). Unless rejected by the City in writing within thirty (30) days after receipt of the staff report and budget allocation report, the projects will be deemed accepted.

Following approval by the City, the County will submit the recommended projects and program Subrecipients and Developers to the County Board of Supervisors for its review and approval. Once approved by the County Board of Supervisors, the County will submit a final Schedule C to the City.

Any HOPWA eligible Program Delivery costs associated with any of the Developer of Subrecipient contracts are built into the budget line item for Developer or Subrecipient per 24 CFR 574.3.

8. Contract Renewals

In order to encourage continuity and cost-effectiveness in the provision of services, the County shall consider two-year contracts for housing operations, housing counseling and supportive service projects and/or programs. Projects and/or programs will be evaluated after the first year of performance. Second-year implementation will be contingent upon funds availability and a satisfactory performance evaluation. The County will provide the City with information regarding the second-year funding recommendations.

## SCHEDULE B

### 2016 HOPWA PROGRAM BUDGET

A detailed budget will be developed by the County and submitted to the City for approval. Once approved, it will be attached to this Agreement as Schedule B, and shall be incorporated into the HOPWA funding agreement between the City and the County.

Project Activity Funds

Project Sponsor Admin Funds (7% max)

**Total County 2016 HOPWA Allocation           \$ 563,974**

# Combined Contract Schedules



Business Name County of Contra Costa Phone (925)674-7887 Email: kristin.sherk@dcd.cccounty.us  
 Address 30 Muir Road City Martinez State CA Zip 94553 Federal ID # 94-6000509  
 City of Oakland Business License Number \_\_\_\_\_ Completed by: Kristin Sherk Phone if different \_\_\_\_\_

**Schedule B-1 and C-1 – (Declaration of Compliance with the Arizona Resolution 82727 and Declaration of Compliance with the Americans with Disabilities Act)**

- I declare under penalty of perjury that my company is **NOT** headquartered in Arizona. OR
- I declare under penalty of perjury that my company **is** headquartered in Arizona and my proposal/bid should be considered because \_\_\_\_\_

- I declare under penalty of perjury that my company will comply with the City Of Oakland American with Disabilities Act obligations.

**Schedule D – (Ownership, Ethnicity and Gender)** Please be advised that ethnicity and gender information will be used for reporting and tracking purposes ONLY.

**Part I - Ownership & Ethnicity of Prime:** (Please check one and explain below) N/A - County is a political subdivision of the state of CA

- Self Employed, Name of Owner \_\_\_\_\_  Corporation, State of Incorporation \_\_\_\_\_
- Partnership, General or Limited \_\_\_\_\_ Names of Partners \_\_\_\_\_
- Joint Venture, Names of Participants \_\_\_\_\_

*Ownership Interests  
 All owners must be listed  
 in this information*

Ethnicity	African American	American Indian/Alaskan Native	Asian /Pacific Islander	Caucasian	Filipino	Hispanic	Other
Number of Owners							
% Of Total Ownership							
Women							
Joint Venture Ownership							

**Part II - Certifications DBE, MBE, SLEB, L/SLBE etc.:** Please list certification type, certification number and expiration date. Please attach a copy of the certification letter if available. \_\_\_\_\_

**Part III - Ethnicity and Gender of Employees:**

Employment Category	Total Employees	Oakland Residents	Male						Female								
			African American	Native American / Alaskan	Asian / Pacific Islander	Caucasian	Hispanic	Other	African American	Native American / Alaskan	Asian / Pacific Islander	Caucasian	Hispanic	Other			
Project Management																	
Professional																	
Technical																	
Clerical																	
Trades																	

**Schedule K – (Pending Dispute Disclosure)**

- Are you or your firm involved in a pending dispute or claim Against the City of Oakland or its Agency? (Please circle one) **Yes** **No**
- If “Yes”, please list existing and pending lawsuit(s) and claim(s) with the title, contract date, brief description of the issues, officials or staff persons involved in the matter and the City department/division administering the contract. Contract Title and Number: \_\_\_\_\_  
 Date: \_\_\_\_\_ Official(s); Staff person(s) involved: \_\_\_\_\_ Administering Department/Division: \_\_\_\_\_  
 Issues: \_\_\_\_\_ (check) \_\_\_\_\_ Additional Disputes listed on Attachment

**Schedule M – (Independent Contractor Questionnaire) – PART A: TO BE COMPLETED BY PROPOSED CONTRACTOR**

Please answer questions “yes” or “no” whenever possible. When a more extensive explanation is required and there is no space on this form, please attach a separate sheet. The word contract refers to the agreement the City is contemplating entering into with you.  
**NOTE: CORPORATIONS MUST PROVIDE THE CORPORATE FEDERAL TAXPAYER NUMBER IN THE SPACE ABOVE AND ATTACH A CALIFORNIA SECRETARY OF STATE BUSINESS REGISTRATION RECORD (FROM WEBSITE) SHOWING “ACTIVE” STATUS. CORPORATIONS ARE NOT REQUIRED TO COMPLETE THE REMAINDER OF THIS FORM, BUT A CORPORATE REPRESENTATIVE MUST SIGN.**

	Yes	No
1. Have you performed services for the City in any year(s) prior to 20__? If yes, please indicate which years.		
2. Have you received any training, guidance, or direction from the City as to how the City expects the job (for which your services are contemplated) to be done. If yes, please describe what you are expecting (or have received) in the way of training or direction. _____		

	Yes	No
3. Will your services under the contract be performed on City property? If no, please describe where the services are to be performed.		
4. Do you expect to devote any full days (6 or more hours) or full weeks (30 or more hours) towards performing the services under the contract? If yes, please indicate approximately how many full days and/or full weeks you expect to devote during the life of the contract		
5. Are there any set or fixed hours or days of the week during which the City is expecting you to perform services under the contract? If yes, please indicate the days and hours during which you will be performing services.		
6. Please provide the date on which you expect to complete your services under the contract (dd/mm/yy).		
7. In order to perform services under the contract, do you intend to provide your own supplies or equipment? If yes, briefly describe the equipment/supplies.		
8. If your response to No. 7 is yes, has the City promised to or will you be expecting the City to reimburse you in any way for the cost of the supplies or equipment?		
9. Other than the above-referenced supplies and equipment, do you anticipate incurring any un-reimbursable out-of-pocket expenses in the performance of the contract with the City? If yes, please describe.		
10. Do you have federal and state employer identification numbers? If so, please provide these numbers.		
11. Within the past two years have you performed the same type services (as called for in the contract) for any client or customer other than the City? If yes, please identify the client or customer and briefly describe the services performed.		
12. Do you currently have clients or customers other than the City for whom you are or will perform services during the duration of the contract? If yes, please identify client or customer by name and briefly describe the nature of services performed.		
13. In the past two years have you notified any insurance company in conjunction with obtaining a business-related insurance policy that you are self-employed? If yes, please indicate the insurance company and the nature of the business-related policy.		
14. Do you have your own employees to help you perform the services called for by your contract? (Do not refer to independent contractors you may use to assist you.)		
15. Within the past two years have you been the employee of any employer (received a W-2)? If yes, state the employer(s), the date(s) of employment, and the nature of the services performed.		
16. Do you have an office or business address other than your own home address, a City of Oakland office or your employer's business address? If yes, please state the address.		
17. With regard to the following, please indicate whether you have:		
a. an existing business letterhead? (please attach)		
b. an existing business phone number other than your home number? (please indicate # along with area code)		
c. filed for a fictitious business name? If yes, please attach a certified copy of the County issued certificate and an affidavit of publication.		
d. done public advertising for your business? If yes, please attach the ad copy or briefly describe your advertising efforts.		
18. If you have answered parts or all of No. 17 with "Yes," are the services represented in your answers the same type of services you will be performing for the City?		
19. Do you have a license from any governmental agency to perform the services under the contract? If yes, please state the type of license and name of the licensing agency.		

	Yes	No
20. Please describe the extent of any personal financial investment you have made in order to be self-employed. You may either choose to indicate the actual dollar amount of investment or, without disclosing any dollar amount, briefly describe any purchases, leases or other types of financial commitments made by you for self-employment purposes.		

PLEASE INDICATE WHETHER YOU OBJECT IF THE CITY DECIDES TO TREAT YOU AS A SHORT-TIME CONTRACT EMPLOYEE RATHER THAN AN INDEPENDENT CONTRACTOR AND THE REASON FOR YOUR OBJECTION.

**FOR CITY USE ONLY**  
Based upon a review of this questionnaire and any other factors I have cited below, I have determined that this person (is) (is not) an independent contractor.

\_\_\_\_\_ City Attorney/Assistant City Attorney/Deputy City Attorney

\_\_\_\_\_ Date

**Schedule N - (Living Wage – Declaration of Compliance) applicable to professional services contracts over \$25K only**

Employment Questionnaire: Please respond to the following questions:

	Responses
(1) How many permanent employees are employed with your company? (If less than 5, stop here)	HOPWA Employees 3
(2) How many of your permanent employees are paid above the Living Wage rate?	
(3) How many of your permanent employees are paid below the Living Wage rate?	
(4) Number of compensated days off per employee? (Refer to "Compensated Days Off" of the Living Wage Ordinance)	
(5) Number of trainees in your company?	
(6) Number of employees under 21 years of age, employed by a nonprofit corporation for after school or summer employment for a period not longer than 90 days.	

**Schedule N-1 – (Equal Benefits – Declaration of Nondiscrimination)**

**Section A. Contractor Information**

- (1) Are you an EBO certified firm (Please circle one)  Yes  No (if yes, please attached certificate and skip Schedule N-1)
- (2) Approximate Number of Employees in the U.S. 10,000  (3) Are any of your employees covered by a collective bargaining agreement or union trust fund? (Please circle one)  Yes  No (4) Union name(s) See attached.



**Section B. Compliance**

- (1) Does your company provide or offer access to any benefits to employees with spouses or to spouses of employees? **(Please circle one)** Yes No  
 (2) Does your company provide or offer access to any benefits to employees with domestic partners? **(Please circle one)** Yes No

**Section C. Benefits PLEASE CHECK EACH BENEFIT THAT APPLIES**

Benefits	Offered to Employees only	Offered to Employees and their spouses	Offered to Employees and their Domestic Partners	Not Offered at all	Documentation attached
Health		X	X		
Dental			X		
Vision	X	X			
Retirement (Pension, 401K, etc)	X				
Bereavement	X				
Family Leave	X				
Parental Leave	X				
Employee Assistance Program	X				
Relocation & Travel				X	
Company Discount, Facilities & Events				X	
Credit Union		X	X		
Child Care	X				
Other					

(1) *CFAR is a City Financial Recipient.* (2) *Domestic Partner is defined as a same sex couples or opposite sex couples registered as such with a state or local government domestic partnership registry*

**Schedule P – (Nuclear Free Zone - Ordinance 11474 C.M.S.)**

- I declare under penalty of perjury that I have read Ordinance 11478 C.M.S. titled “An Ordinance Declaring the City of Oakland a Nuclear Free Zone and Regulating Nuclear Weapons Work and City Contracts with and Investment in Nuclear Weapons Makers”, as provided on the City’s website, see “footnote” below I certify that my firm conforms with the conditions as defined in Ordinance 11478 C.M.S.
- I declare that my company is **NOT** in compliance with Ordinance 11478 C.M.S., but my proposal/bid should be considered because \_\_\_\_\_

**Schedule U – (Compliance Commitment Agreement)**

- I have read the City of Oakland’s Local/Small Local Business Enterprise Program (L/SLBE) and declare that **I will achieve the 50% L/SLBE participation requirement as described in the L/SLBE program including 50% of the total trucking dollars to certified Oakland Local Truckers.** If I fail to satisfy the proposed 50% L/SLBE participation requirement, I may be assessed a





### Instructions for Certification A

1. By signing and submitting this proposal, the prospective primary participant is providing the certification set out below.
2. The inability of a person to provide the certification required below will not necessarily result in denial of participation in this covered transaction. The prospective participant shall submit an explanation of why it cannot provide the certification set out below. The certification or explanation will be considered in connection with the department or agency's determination whether to enter into this transaction. However, failure of the primary participant to furnish a certification or an explanation shall disqualify such person from participation in this transaction.
3. The certification in this clause is a material representation of fact upon which reliance was placed when the department or agency determined to enter into this transaction. If it is later determined that the prospective primary participant knowingly rendered an erroneous certification, in addition to other remedies available to the Federal Government, the department or agency may terminate this transaction for cause of default.
4. The prospective primary participant shall provide immediate written notice to the department/agency to whom this proposal is submitted if at any time the prospective primary participant learns that its certification was erroneous when submitted or has become erroneous by reason of changed circumstances.
5. The prospective primary participant agrees by submitting this proposal that, should the proposed covered transaction be entered into, it shall not knowingly enter into any lower tier covered transaction with a person who is debarred, suspended, declared ineligible or voluntarily excluded from participation in this covered transaction, unless authorized by the department or agency entering into this transaction.
6. The terms "covered transaction," "debarred," "suspended," "ineligible," "lower tier covered transaction," "participant," "person," "primary" covered transaction," "principal," "proposal" and "voluntarily excluded," as used in this clause, have the meanings set out in the Definitions and Coverage sections of rules implementing Executive Order 12549: 49CFR Part 76. You may contact the person to which this proposal is submitted for assistance in obtaining a copy of those regulations.
7. The prospective primary participant further agrees by submitting this proposal that it will included the clause titled" Certification Regarding Debarment, Suspension, Ineligibility and Voluntary Exclusion – Lower Tier Covered Transaction," provided by the department or agency entering into this covered transaction, without modification, to all lower tier covered transactions and in all solicitations for lower tier covered transactions.
8. A participant in a covered transaction may rely upon a certification of a prospective participant in a lower tier covered transaction that it is not debarred, suspended, ineligible, or voluntarily excluded from the covered transaction, unless it knows that the certification is erroneous. A participant may decide the method and frequency by which it determines this eligibility of its principals.
9. Except for transactions authorized under paragraph (6) of these instructions, if a participant in a covered transaction knowingly enters into a lower tier covered transaction with a person who is suspended, debarred, ineligible, or voluntarily excluded from participation in this transaction, in addition to other remedies available to the Federal Government, the department or agency may terminate this transaction for cause of default.



Contra  
Costa  
County

To: Board of Supervisors  
From: William Walker, M.D., Health Services Director  
Date: July 19, 2016

Subject: Approve Agreement #28-849-4 with the California Department of Public Health

---

**RECOMMENDATION(S):**

APPROVE and AUTHORIZE the Health Services Director, or his designee, to execute on behalf of the County Standard Agreement #28-849-4 (#15-11053) with the California Department of Public Health, to pay the County an amount not to exceed \$1,483,935 for the County Public Health HIV Care and Minority AIDS Initiative Project, for the period from April 1, 2016 through March 31, 2019.

**FISCAL IMPACT:**

Approval of this Agreement will result in an amount not to exceed \$1,483,935 of funding from the California Department of Public Health. No County funds are required.

**BACKGROUND:**

The goals of the California Department of Public Health, Office of AIDS are: 1) to minimize new HIV infections; and 2) to maximize the number of people with HIV infection who access appropriate care, treatment, support and prevention services. The services required by the HIV Prevention Program, scope of work, in this Agreement are consistent with, and are designed to support these goals.

On September

---

APPROVE

OTHER

RECOMMENDATION OF CNTY ADMINISTRATOR

RECOMMENDATION OF BOARD  
COMMITTEE

---

Action of Board On: **07/19/2016**  APPROVED AS RECOMMENDED  OTHER

Clerks Notes:

**VOTE OF SUPERVISORS**

I hereby certify that this is a true and correct copy of an action taken and entered on the minutes of the Board of Supervisors on the date shown.

ATTESTED: July 19, 2016

Contact: Dan Peddycord,  
313-6712

David J. Twa, County Administrator and Clerk of the Board of Supervisors

By: , Deputy

cc: D Morgan, M Wilhelm

BACKGROUND: (CONT'D)

10, 2013, the Board of Supervisors approved Standard Agreement #28-849 (as amended by Extension Agreement #28-849-1 and Amendments #28-849-2 and #28-849-3), with the California Department of Public Health, for County to provide residents of Contra Costa County access to medical and support care services, including outreach and treatment under the HIV Care Program and Minority AIDS Initiative project, for the period from July 1, 2013 through March 31, 2016, which included agreeing to indemnify and hold the State harmless for claims arising out of the County's performance under the Agreement.

Approval of Contract #28-849-4 will provide residents of Contra Costa County access to medical and support care services, including outreach and treatment under the HIV Care Program and Minority AIDS Initiative project, for the period from April 1, 2016 through March 31, 2019, including agreeing to indemnify and hold the State harmless for claims arising out of the County's performance under the Agreement.

CONSEQUENCE OF NEGATIVE ACTION:

If this contract is not approved, County will not receive the necessary funding to support the reduction in transmission of HIV, provide prevention services that will reduce hospitalization; and to provide support to HIV positive individuals in their homes; or to support compliance with State and Federal requirements for reporting of communicable disease.

CHILDREN'S IMPACT STATEMENT:

Not applicable.



Contra  
Costa  
County

To: Board of Supervisors  
From: William Walker, M.D., Health Services Director  
Date: July 19, 2016

Subject: Accept Grant Award #28-857-2 from Kaiser Permanente, Community Benefit Program

---

**RECOMMENDATION(S):**

APPROVE and AUTHORIZE the Health Services Director, or designee, to accept on behalf of the County, Grant Award #28-857-2 (20644711) from Kaiser Permanente, Community Benefit Program, to pay the County up to \$50,000 in funding for the County’s Public Health, Family Maternal and Child Health (FMCH), Healthy Families American Project for the period from July 1, 2016 through June 30, 2017.

**FISCAL IMPACT:**

Approval of this Grant Award will result in up to \$50,000 in funding from Kaiser Permanente, Community Benefit Program, Diablo Area, for the FMCH, Healthy Families American Project through June 30, 2017. (No County match required)

**BACKGROUND:**

The Kaiser Permanente, Diablo Area Community Benefit Grants Program has awarded Contra Costa County Health Services (CCHSD) a grant award for its Public Health, Family Maternal & Child Health Program, Healthy Families America project. The project is being developed in collaboration with all other CCHSD programs serving women needing prenatal care, as well as community medical providers, and other organizations that service the population of low-income pregnant

---

APPROVE

OTHER

RECOMMENDATION OF CNTY ADMINISTRATOR

RECOMMENDATION OF BOARD  
COMMITTEE

---

Action of Board On: **07/19/2016**  APPROVED AS RECOMMENDED  OTHER

Clerks Notes:

**VOTE OF SUPERVISORS**

I hereby certify that this is a true and correct copy of an action taken and entered on the minutes of the Board of Supervisors on the date shown.

ATTESTED: July 19, 2016

Contact: Dan Peddycord,  
313-6712

David J. Twa, County Administrator and Clerk of the Board of Supervisors

By: , Deputy

cc: Tasha Scott, M Wilhelm



BACKGROUND: (CONT'D)

women. Through evidence-based, home visiting services, community health worker specialists will provide outreach, assessment, education and support to pregnant women and their families with an emphasis on African American residents of East Contra Costa County. The goal of the project is to provide services to healthy mothers, healthy babies and nurturing parents.

Approval of Grant Award #28-857-2 will support two Community Health Workers Specialists, equipment, training, travel reimbursement, and family support materials, including educational items and transportation assistance for clients to access medical services through June 30, 2017.

CONSEQUENCE OF NEGATIVE ACTION:

If this grant award is not approved, the County will not receive funding to support the Healthy Families America Project.

CHILDREN'S IMPACT STATEMENT:

Not applicable.



Contra  
Costa  
County

To: Board of Supervisors  
From: William Walker, M.D., Health Services Director  
Date: July 19, 2016

Subject: Approve Grant Award #28-864-2 from Kaiser Permanente, Community Benefit Programs

---

**RECOMMENDATION(S):**

APPROVE and AUTHORIZE the Health Services Director, or designee, to execute on behalf of the County, Grant Award #28-864-2 from Kaiser Permanente, Community Benefit Programs, to pay the County an amount not to exceed \$30,000, for the Public Health Division’s Healthy and Livable Pittsburg Collaborative Project, for the period from July 1, 2016 through June 30, 2017.

**FISCAL IMPACT:**

Acceptance of this Grant Award will result in funding in an amount not to exceed \$30,000 from Kaiser Permanente in support of the Healthy and Livable Pittsburg Collaborative Project. No County match required.

**BACKGROUND:**

Contra Costa Health Services will be the convener of the Healthy and Livable Pittsburg (HLP) steering committee which will be responsible for developing a strategic plan that addresses current barriers and increase opportunities for healthy eating and active living. The Public Health Division aims to expand the HLP steering committee to consist of a core group of community partners representing residents, local organizations and local government. The goal of the project

---

APPROVE

OTHER

RECOMMENDATION OF CNTY ADMINISTRATOR

RECOMMENDATION OF BOARD  
COMMITTEE

---

Action of Board On: **07/19/2016**  APPROVED AS RECOMMENDED  OTHER

Clerks Notes:

**VOTE OF SUPERVISORS**

I hereby certify that this is a true and correct copy of an action taken and entered on the minutes of the Board of Supervisors on the date shown.

ATTESTED: July 19, 2016

Contact: Dan Peddycord,  
313-6712

David J. Twa, County Administrator and Clerk of the Board of Supervisors

By: , Deputy

cc: Tasha Scott, M Wilhelm

BACKGROUND: (CONT'D)

is to actively engage residents representing different facets of the community in Pittsburg in ongoing capacity-building efforts, development and implementation of the community action plan for the Healthy and Livable Pittsburg Collaborative Project.

Approval of Grant Award #28-864-2 will allow the County to continue to receive funds to support the Healthy and Livable Pittsburg Project, through June 30, 2017.

CONSEQUENCE OF NEGATIVE ACTION:

If this contract is not approved, the County will not receive funding to support the Healthy and Livable Pittsburg Collaborative Project.

CHILDREN'S IMPACT STATEMENT:

Not applicable.



Contra  
Costa  
County

To: Board of Supervisors  
From: William Walker, M.D., Health Services Director  
Date: July 19, 2016

Subject: Accept Grant Award #28-865-2 from Kaiser Permanente, Community Benefit Programs

---

**RECOMMENDATION(S):**

APPROVE and AUTHORIZE the Health Services Director, or designee, to accept on behalf of the County, Grant Award #28-865-2 from Kaiser Permanente, Community Benefit Programs, to pay the County an amount up to \$50,000 in funding for the East County Outpatient Lactation Support Project, for the period from July 1, 2016 through June 30, 2017.

**FISCAL IMPACT:**

Acceptance of this Grant Award will result in up to \$50,000 in funding from Kaiser Permanente, Community Benefit Programs. No County match required.

**BACKGROUND:**

The goal of the East County Outpatient Lactation Support Project is to address the disparity in lactation services and perinatal outcomes in East County by increasing breastfeeding rates and increasing information and services to pregnant, post-partum and women of child-bearing age. Currently, the Brentwood and Pittsburg clinics have less lactation support and consistently lower breastfeeding rates than the rest of the County. Contra Costa Women Infant and Children Program currently employs five (5) lactation consultants;

---

APPROVE

OTHER

RECOMMENDATION OF CNTY ADMINISTRATOR

RECOMMENDATION OF BOARD  
COMMITTEE

---

Action of Board On: **07/19/2016**  APPROVED AS RECOMMENDED  OTHER

Clerks Notes:

**VOTE OF SUPERVISORS**

I hereby certify that this is a true and correct copy of an action taken and entered on the minutes of the Board of Supervisors on the date shown.

ATTESTED: July 19, 2016

Contact: Dan Peddycord,  
313-6712

David J. Twa, County Administrator and Clerk of the Board of Supervisors

By: , Deputy

cc: T Scott, M Wilhelm

BACKGROUND: (CONT'D)

one (1) in East County, two (2) in West County and two (2) in Central County. This grant will allow one (1) additional lactation consultant in East County, through June 30, 2017.

Approval of Grant Award #28-865-2 will provide continuous funding to the East County Outpatient Lactation Support Project, through June 30, 2017.

CONSEQUENCE OF NEGATIVE ACTION:

If this grant is not approved, the County will not receive funding to support the activities for the East County Outpatient Lactation Support Project.

CHILDREN'S IMPACT STATEMENT:

Not applicable.



Contra  
Costa  
County

To: Board of Supervisors  
From: David O. Livingston, Sheriff-Coroner  
Date: July 19, 2016

Subject: Sponsorship Funding

---

**RECOMMENDATION(S):**

APPROVE and AUTHORIZE the Sheriff-Coroner, or designee, to execute a contract with Bay Alarm Company, including modified indemnification language, to pay the County \$26,000 the first year and \$27,000 the second year for sponsorship funding designated to provide scholarships, classes, and recruitment for the Law Enforcement Training Center for the period July 1, 2016 through June 30, 2018, with the Sheriff's Charities, Inc., serving as the fiscal agent.

**FISCAL IMPACT:**

\$53,000 in revenue over two years; Budgeted.

**BACKGROUND:**

Bay Alarm provides scholarship funding in an effort to promote the education and training of local law enforcement recruits and officers. Additionally, Bay Alarm provides funding for advertisement along with event and media support for the recruitment of law enforcement officers. Board approval is requested due to changes in the County's standard form contract indemnification language. The indemnification clause holds the County responsible for all legal costs incurred in the defense of a claim should the County choose to hire counsel separate from the indemnifying party.

---

APPROVE

OTHER

RECOMMENDATION OF CNTY ADMINISTRATOR

RECOMMENDATION OF BOARD  
COMMITTEE

---

Action of Board On: **07/19/2016**  APPROVED AS RECOMMENDED  OTHER

Clerks Notes:

**VOTE OF SUPERVISORS**

I hereby certify that this is a true and correct copy of an action taken and entered on the minutes of the Board of Supervisors on the date shown.

ATTESTED: July 19, 2016

Contact: Sandra Brown,  
925-335-1553

David J. Twa, County Administrator and Clerk of the Board of Supervisors

By: , Deputy

cc:

CONSEQUENCE OF NEGATIVE ACTION:

Failure to approve this contract will negatively impact law enforcement efforts in the County. Bay Alarm sponsorship assist in advertising for recruits, promotes awareness of the local availability of courses and services, allows for the continued curriculum that would otherwise be eliminated, and provides scholarships to qualified candidates.

CHILDREN'S IMPACT STATEMENT:

No impact.





Contra  
Costa  
County

To: Board of Supervisors  
From: Kathy Gallagher, Employment & Human Services Director  
Date: July 19, 2016

Subject: Contra Costa County Office of Education funding

---

**RECOMMENDATION(S):**

APPROVE and AUTHORIZE the Employment and Human Services Director, or designee, on behalf of the Workforce Development Board of Contra Costa, to execute a contract with Contra Costa County Office of Education to pay County an amount not to exceed \$175,000 from the Diablo Gateways to Innovation California Career Pathways Trust Grant to provide employer engagement and work-based learning strategies for the period July 1, 2016 through June 30, 2017.

**FISCAL IMPACT:**

County to receive an amount not to exceed \$175,000 from the Contra Costa County Office of Education. (No County match)

**BACKGROUND:**

Employment and Human Services, Workforce Development Board Bureau, will provide work-based learning and employer engagement support on behalf of the Diablo Gateway to Innovation consortium. The scope of services includes, but are not limited to increase of work-based learning activities, increase of employer engagement, earn and learn communication, and implementation of sustainable employer engagement processes.

**CONSEQUENCE OF NEGATIVE ACTION:**

Without funding, Employment and Human Services, Workforce Development Board of Contra Costa would be unable to develop and implement employment engagement and work-based learning strategies.

- 
- APPROVE  OTHER
  - RECOMMENDATION OF CNTY ADMINISTRATOR  RECOMMENDATION OF BOARD COMMITTEE
- 

Action of Board On: **07/19/2016**  APPROVED AS RECOMMENDED  OTHER

Clerks Notes:

**VOTE OF SUPERVISORS**

I hereby certify that this is a true and correct copy of an action taken and entered on the minutes of the Board of Supervisors on the date shown.

ATTESTED: July 19, 2016

Contact: Elaine Burres,  
313-1717

David J. Twa, County Administrator and Clerk of the Board of Supervisors

By: , Deputy

cc:

CHILDREN'S IMPACT STATEMENT:

Not applicable.



Contra  
Costa  
County

To: Board of Supervisors  
From: Theresa Speiker, Interim County Librarian  
Date: July 19, 2016

Subject: Apply for and Accept a Grant from the Leshar Foundation

---

**RECOMMENDATION(S):**

APPROVE and AUTHORIZE the Interim County Librarian, or designee, to apply for and accept a grant in the amount of \$20,000 from the Dean and Margaret Leshar Foundation to provide library books and materials at the Juvenile Hall Library and Orin Allen Youth Rehabilitation Facility Library for the period June 1, 2016 through May 31, 2018.

**FISCAL IMPACT:**

No Library Fund match.

**BACKGROUND:**

Grant funding from the Dean and Margaret Leshar Foundation will allow the Juvenile Hall and Orin Allen Youth Rehabilitation Facility libraries to purchase new, current titles to augment the collection as well as materials to replace worn items. These items will be ordered on a monthly basis over the course of the project's two-year time span to ensure a continuous increase of new materials.

All books and materials for both libraries' collections are purchased from revenue generated entirely through grants and individual donations. Because both libraries have been so successful in developing a love of reading for education and pleasure, many of the books in the collection need to be replaced annually due to wear and tear. Additionally, the teens are constantly demanding the newest titles by authors they admire or series they have read. In order to continue encouraging this special and unique population to develop habits of reading for pleasure

---

APPROVE

OTHER

RECOMMENDATION OF CNTY ADMINISTRATOR

RECOMMENDATION OF BOARD  
COMMITTEE

---

Action of Board On: **07/19/2016**  APPROVED AS RECOMMENDED  OTHER

Clerks Notes:

**VOTE OF SUPERVISORS**

I hereby certify that this is a true and correct copy of an action taken and entered on the minutes of the Board of Supervisors on the date shown.

ATTESTED: July 19, 2016

Contact: Gail McPartland,  
925-927-3204

David J. Twa, County Administrator and Clerk of the Board of Supervisors

By: , Deputy

cc:

BACKGROUND: (CONT'D)

and self-directed learning, it is important that the libraries are able to provide new titles that refresh the collection and to which the teens can relate.

CONSEQUENCE OF NEGATIVE ACTION:

If the grant is not funded then the libraries will not have needed materials for reading.

CHILDREN'S IMPACT STATEMENT:

As well as supplying Contra Costa County's population of incarcerated teens with books and encouraging a love of reading and a lifelong habit of self-directed learning, the materials will allow the youth to engage in creative, educational activities that many of the youth have never experienced before, exposing them to new ideas and allowing them to discover previously unknown interests and hidden talents. This meets the Children's Report Card outcome of Children Ready for and Succeeding in School.



Contra  
Costa  
County

To: Board of Supervisors  
From: William Walker, M.D., Health Services Director  
Date: July 19, 2016

Subject: Approve Amendment/Extension Agreement #29-545-3 with Contra Costa County Superior Court of California

---

**RECOMMENDATION(S):**

APPROVE and AUTHORIZE the Health Services Director, or designee, to execute on behalf of the County, Amendment/Extension Agreement #29-545-3 (020\_BPIP\_SA 15-16\_00) with the Contra Costa County Superior Court of California, effective June 1, 2016 to amend Grant Award #29-545-2, to increase the amount payable to County by \$60,000 from \$90,000 to a new total of \$150,000, and extend the termination date from June 30, 2016 to September 30, 2016.

**FISCAL IMPACT:**

There is no fiscal impact to the County. The funding is 100% funded by the Superior Court under a federal grant Reentry Court Collaborative Project. In-Kind County Match of \$30,186 is required for case management.

**BACKGROUND:**

The Contra Costa Collaborative Reentry Court accepts medium to high-risk offenders within the court’s jurisdiction. In close collaboration with agency partners (District Attorney, Public Defender, County Probation, Sheriff’s Department, Adult Mental Health, Behavioral Health, Jail Mental Health, and Alcohol and Drug Treatment Program) and community service

---

APPROVE

OTHER

RECOMMENDATION OF CNTY ADMINISTRATOR

RECOMMENDATION OF BOARD COMMITTEE

---

Action of Board On: **07/19/2016**  APPROVED AS RECOMMENDED  OTHER

Clerks Notes:

**VOTE OF SUPERVISORS**

I hereby certify that this is a true and correct copy of an action taken and entered on the minutes of the Board of Supervisors on the date shown.

ATTESTED: July 19, 2016

Contact: Cynthia Belon,  
957-5201

David J. Twa, County Administrator and Clerk of the Board of Supervisors

By: , Deputy

cc: D Morgan, M Wilhelm

BACKGROUND: (CONT'D)

providers, Contra Costa County Superior Court will monitor compliance, and administer sanctions and incentives according to participant progress through the program. Services for program participants may include drug treatment support, random drug testing, mental health services, judicial and law enforcement supervision, family reunification assistance, housing services and employment support. Participants will be closely monitored through case managers, treatment providers, law enforcement, and the judge to ensure compliance. While awaiting the resolution of their new charges, incoming participants will meet with the Reentry Court-case managers, who will explain the reentry court process, build rapport, conduct an initial intake, gather risk assessments from either probation or parole, and work with the Drug Court Program Coordinator to develop recommendations for individual treatment and support plans. The Reentry Court Collaborative will, similar to already-established drug and reentry courts in the State, implement the Ten Key Components and corresponding evidence-based Program Principles of Drug Courts.

On March 16, 2016, the Board of Supervisors approved Agreement #29-545-2 (020\_BPIP\_SA 15-16) with Contra Costa County Superior Court of California to support the County's Drug Court, as part the Reentry Court Collaborative Project, to allow participants to receive intake and screenings, individual and group counseling in outpatient and residential substance abuse treatment for the period from July 1, 2015 through June 30, 2016.

Approval of this Amendment/Extension Agreement #29-545-3, will allow the County to continue to receive funds to support the County's Drug Court, as part the Reentry Court Collaborative Project, through September 30, 2016.

CONSEQUENCE OF NEGATIVE ACTION:

If this amendment/extension agreement is not approved, County's BHSD/AODS will not receive funding to provide additional substance abuse treatment to the expanded Reentry Court Collaborative Project.

CHILDREN'S IMPACT STATEMENT:

Not applicable.



Contra  
Costa  
County

To: Board of Supervisors  
From: William Walker, M.D., Health Services Director  
Date: July 19, 2016

Subject: Approve Novation Contract #28-705-14 with the City of Hercules

---

**RECOMMENDATION(S):**

APPROVE and AUTHORIZE the Health Services Director, or designee, to execute on behalf of the County, Novation Contract #28-705-14 with the City of Hercules, a government agency, to provide congregate meal services for the County’s Senior Nutrition Program, for the period from July 1, 2016 through June 30, 2017. This Contract includes a three-month automatic extension through September 30, 2017.

**FISCAL IMPACT:**

Agency will pay the County the voluntary contributions it receives from participating seniors, after it has paid its authorized expenses. No County funds are required.

**BACKGROUND:**

This Contract meets the social needs of County’s population by providing an average of 35 congregate meals per day, five days per week, for senior citizens at the Hercules Senior Center.

On September 22, 2015, the Board of Supervisors approved Novation Contract #28-705-13 with the City of Hercules

---

APPROVE

OTHER

RECOMMENDATION OF CNTY ADMINISTRATOR

RECOMMENDATION OF BOARD  
COMMITTEE

---

Action of Board On: **07/19/2016**  APPROVED AS RECOMMENDED  OTHER

Clerks Notes:

**VOTE OF SUPERVISORS**

I hereby certify that this is a true and correct copy of an action taken and entered on the minutes of the Board of Supervisors on the date shown.

ATTESTED: July 19, 2016

Contact: Dan Peddycord,  
313-6712

David J. Twa, County Administrator and Clerk of the Board of Supervisors

By: , Deputy



BACKGROUND: (CONT'D)

for the period from July 1, 2015 through June 30, 2016, which included a three-month automatic extension through September 30, 2016, for the provision of congregate meal services for the County's Senior Nutrition Program.

Approval of Novation Contract #28-705-14 replaces the automatic extension under the prior Contract and allows Agency to continue providing services through June 30, 2017, including modifications to County's standard indemnification clause and the General Conditions.

CONSEQUENCE OF NEGATIVE ACTION:

If this contract is not approved, senior citizens who depend on the County's Senior Nutrition Program will not receive meals at Contractor's facility.

CHILDREN'S IMPACT STATEMENT:

Not Applicable



Contra  
Costa  
County

To: Board of Supervisors  
From: Sharon L. Anderson, County Counsel  
Date: July 19, 2016

Subject: Contract for County Counsel Services

---

**RECOMMENDATION(S):**

APPROVE and AUTHORIZE the Chair, Board of Supervisors to execute a contract for the provision of legal services by County Counsel to Contra Costa Resource Conservation District at specified hourly rates for Fiscal Year 2016-2017, and from year to year thereafter, unless terminated.

**FISCAL IMPACT:**

For legal services to be provided, the County will receive compensatory per-hour revenue payments.

**BACKGROUND:**

The County Counsel's Office is authorized by statute to provide legal services to the Contra Costa Resource Conservation District. This contract authorizes compensation for those services as reasonable rates equivalent to rates charged to other County Counsel clients.

The Contra Costa Resource Conservation District has approved and executed the contract.

---

APPROVE

OTHER

RECOMMENDATION OF CNTY ADMINISTRATOR

RECOMMENDATION OF BOARD  
COMMITTEE

---

Action of Board On: **07/19/2016**  APPROVED AS RECOMMENDED  OTHER

Clerks Notes:

**VOTE OF SUPERVISORS**

I hereby certify that this is a true and correct copy of an action taken and entered on the minutes of the Board of Supervisors on the date shown.

ATTESTED: July 19, 2016

Contact: Wanda McAdoo (925)  
335-1815

David J. Twa, County Administrator and Clerk of the Board of Supervisors

By: , Deputy

cc:



**Contra  
Costa  
County**

To: Board of Supervisors  
From: William Walker, M.D., Health Services Director  
Date: July 19, 2016

Subject: Approve Novation Contract #29-285-33 with the City of San Pablo

---

**RECOMMENDATION(S):**

APPROVE and AUTHORIZE the Health Services Director, or his designee, to execute, on behalf of the County, Novation Contract #29-285-33 with the City of San Pablo, a government agency, to provide congregate meal services for the County’s Senior Nutrition Program, for the period from July 1, 2016 through June 30, 2017. This Contract includes a three-month automatic extension through September 30, 2017.

**FISCAL IMPACT:**

Agency will pay County the voluntary contributions it receives from participating seniors, after it has paid its authorized expenses. No County funds required.

**BACKGROUND:**

This Contract meets the social needs of County’s population by providing an average of 75 congregate meals per day, five days per week, for senior citizens at the San Pablo Senior Center.

On November 3, 2015, the Board of Supervisors approved Novation Contract #29-285-32 with the City of San Pablo,

---

APPROVE

OTHER

RECOMMENDATION OF CNTY ADMINISTRATOR

RECOMMENDATION OF BOARD  
COMMITTEE

---

Action of Board On: **07/19/2016**  APPROVED AS RECOMMENDED  OTHER

Clerks Notes:

**VOTE OF SUPERVISORS**

I hereby certify that this is a true and correct copy of an action taken and entered on the minutes of the Board of Supervisors on the date shown.

ATTESTED: July 19, 2016

Contact: Dan Peddycord,  
313-6712

David J. Twa, County Administrator and Clerk of the Board of Supervisors

By: , Deputy

BACKGROUND: (CONT'D)

for the period from July 1, 2015 through June 30, 2016, which included a three-month automatic extension through September 30, 2016, for the provision of congregate meal services for County's Senior Nutrition Program.

Approval of Novation Contract #29-285-33 replaces the automatic extension under the prior Contract and allows the Agency to continue providing services through June 30, 2017, including modifications to County's standard indemnification clause and the General Conditions.

CONSEQUENCE OF NEGATIVE ACTION:

If this contract is not approved, County's senior citizens who depend on County's Senior Nutrition Program will not receive meals at Contractor's facility.

CHILDREN'S IMPACT STATEMENT:

Not Applicable



Contra  
Costa  
County

To: Board of Supervisors  
From: William Walker, M.D., Health Services Director  
Date: July 19, 2016

Subject: Approve Agreement #29-469-19 with the California Department of Health Care Services

---

**RECOMMENDATION(S):**

APPROVE and AUTHORIZE the Health Services Director, or designee, to execute on behalf of the County, Standard Agreement #29-469-19 (State #16-93108), with the California Department of Health Care Services, representing the County's Mental Health Services "Performance Contract" supporting the Projects in Assistance in Transition from Homelessness (PATH) for the period from July 1, 2016 through June 30, 2017.

**FISCAL IMPACT:**

Under this Performance Contract, the County shall be reimbursed by the California Department of Health Care Services with Federal Title XIX funds for the cost of federally eligible Short-Doyle/Medi-Cal Specialty Mental Health services rendered to federally eligible Medi-Cal beneficiaries. The County shall adhere to the State maximum statewide reimbursement of negotiated rates for Short-Doyle/Medi-Cal (SD/MC) services and Medi-Cal Specialty Mental Health Services for Fiscal Year 2016 through 2017. Reimbursement for Federal Grants shall be subject to Federal cost containment requirements and availability of funds.

---

APPROVE

OTHER

RECOMMENDATION OF CNTY ADMINISTRATOR

RECOMMENDATION OF BOARD  
COMMITTEE

---

Action of Board On: **07/19/2016**  APPROVED AS RECOMMENDED  OTHER

Clerks Notes:

**VOTE OF SUPERVISORS**

I hereby certify that this is a true and correct copy of an action taken and entered on the minutes of the Board of Supervisors on the date shown.

ATTESTED: July 19, 2016

Contact: Cynthia Belon,  
957-5201

David J. Twa, County Administrator and Clerk of the Board of Supervisors

By: , Deputy

cc: J Pigg, M Wilhelm

**BACKGROUND:**

The Mental Health Services Performance Agreement covers other County Realignment requirements, including maintenance of effort, access to and use of State Hospital, data collection and reporting, and cost reporting on County Mental Health Programs. On June 16, 2015, the Board of Supervisors approved Performance Standard Agreement #29-469-18 with the California Department of Health Care Services for fiscal year 2015 through 2016.

Approval of this Agreement #29-469-19 will allow County to receive funding to support the PATH and Community Mental Health services through June 30, 2017. This Agreement includes mutual indemnification.

**CONSEQUENCE OF NEGATIVE ACTION:**

If this agreement is not approved the County will not receive funding and will not meet the conditions and requirements of the State Department of Health Services PATH project.

**CHILDREN'S IMPACT STATEMENT:**

Not Applicable



Contra  
Costa  
County

To: Board of Supervisors  
From: William Walker, M.D., Health Services Director  
Date: July 19, 2016

Subject: Approve Agreement #28-855-1 with the California Department of Public Health, Office of AIDS

---

**RECOMMENDATION(S):**

APPROVE and AUTHORIZE the Health Services Director, or designee, to execute on behalf of the County, Standard Agreement #28-855-1 (State #16-10333) with the California Department of Public Health, Office of AIDS, to pay the County an amount not to exceed \$5,000 for the County's AIDS Drug Assistance Program (ADAP) site for the period from July 1, 2016 through June 30, 2019.

**FISCAL IMPACT:**

Approval of this agreement will result in an amount not to exceed \$5,000 for the ADAP Program to support a reduction in AIDS-related health care costs by enrolling individuals in a State-wide program to access appropriate medications, which will reduce the negative health impacts of AIDS. No County Funds required.

**BACKGROUND:**

Access to AIDS drug therapies is credited with prolonging lives and reducing health care costs associated with HIV and AIDS. The medications are costly and necessary for life. The ADAP program ensures that eligible individuals have access to those medications free or for a minimum charge. Eligibility determination is a critical function to ensure that people with HIV and

---

APPROVE

OTHER

RECOMMENDATION OF CNTY ADMINISTRATOR

RECOMMENDATION OF BOARD  
COMMITTEE

---

Action of Board On: **07/19/2016**  APPROVED AS RECOMMENDED  OTHER

Clerks Notes:

**VOTE OF SUPERVISORS**

I hereby certify that this is a true and correct copy of an action taken and entered on the minutes of the Board of Supervisors on the date shown.

ATTESTED: July 19, 2016

Contact: Daniel Peddycord,  
313-6712

David J. Twa, County Administrator and Clerk of the Board of Supervisors

By: , Deputy

cc: J Pigg, M Wilhelm



BACKGROUND: (CONT'D)

AIDS can access these therapies. This ADAP site agreement allows the County to continue providing these services in Contra Costa County. Enrollment in ADAP saves the Health Department millions of dollars in necessary AIDS Drug therapies.

Approval of Standard Agreement #28-855-1 will provide funding to support enrollment services for the County's AIDS Drug Assistance Program, to ensure low costs associated with administration of ADAP enrollment screening and recertification process through June 30, 2019. This Agreement includes mutual indemnification.

CONSEQUENCE OF NEGATIVE ACTION:

If this agreement is not approved, the County AIDS Drug Program will not be able to provide ADAP enrollment services to eligible County residents.

CHILDREN'S IMPACT STATEMENT:

Not applicable.



Contra  
Costa  
County

To: Board of Supervisors  
From: Kathy Gallagher, Employment & Human Services Director  
Date: July 19, 2016

Subject: Interagency Agreement with In-Home Supportive Services Public Authority

---

**RECOMMENDATION(S):**

APPROVE and AUTHORIZE the Employment and Human Services Director, or designee, to execute a contract with the In-Home Supportive Services (IHSS) Public Authority in an amount not to exceed \$2,291,901 to provide IHSS services for the period July 1, 2016 thorough June 30, 2017.

**FISCAL IMPACT:**

\$2,291,901: County 17.5%, State 32.5%, Federal 50%.

**BACKGROUND:**

The County Board of Supervisors enacted Ordinance Number 98-14 March 1998, establishing the Contra Costa County In-Home Supportive Services (IHSS) Public Authority (PA) as an independent public agency pursuant to California Welfare and Institutions Code section 12301.6.

While the Public Authority is an independent public agency providing services to the County, it also receives services from County departments. This dual relationship requires an agreement that establishes the respective obligations and responsibilities of the County and the PA.

This

---

APPROVE

OTHER

RECOMMENDATION OF CNTY ADMINISTRATOR

RECOMMENDATION OF BOARD  
COMMITTEE

---

Action of Board On: **07/19/2016**  APPROVED AS RECOMMENDED  OTHER

Clerks Notes:

**VOTE OF SUPERVISORS**

I hereby certify that this is a true and correct copy of an action taken and entered on the minutes of the Board of Supervisors on the date shown.

ATTESTED: July 19, 2016

Contact: Elaine Burres,  
313-1717

David J. Twa, County Administrator and Clerk of the Board of Supervisors

By: , Deputy

cc:

BACKGROUND: (CONT'D)

board order will authorize the execution of the FY 2016-17 interagency agreement and will ensure the continuation of IHSS program services.

CONSEQUENCE OF NEGATIVE ACTION:

In-Home Supportive Services (IHSS) to County IHSS consumers and providers may not be delivered.

CHILDREN'S IMPACT STATEMENT:

Not applicable.



Contra  
Costa  
County

To: Board of Supervisors  
From: Kathy Gallagher, Employment & Human Services Director  
Date: July 19, 2016

Subject: Advocacy, Respect and Commitment, Care Parent Network

---

**RECOMMENDATION(S):**

APPROVE and AUTHORIZE the Employment and Human Services Director, or designee, to execute a contract with Advocacy, Respect and Commitment Care Parent Network, in an amount not to exceed \$102,551 for the Family Empowerment Project for the period July 1, 2016 through June 30, 2017.

**FISCAL IMPACT:**

\$102,551: 100% County (County local fines and fees; Birth Certificate funds).

**BACKGROUND:**

This contract is the result of the Family and Children's Trust Committee (FACT), Request for Proposals (RFP) #1143. FACT, an advisory committee to the Board of Supervisors (BOS), was established in 1972 to identify funding strategies and implement programs to improve services to prevent child abuse and neglect in Contra Costa County.

Advocacy, Respect and Commitment, Care Parent Network, a non-profit, will provide comprehensive services to facilitate children and youth, ages 6 through 22 years, with special needs and/or developmental disabilities, at risk of abuse and/or neglect. Through the provision

---

APPROVE

OTHER

RECOMMENDATION OF CNTY ADMINISTRATOR

RECOMMENDATION OF BOARD  
COMMITTEE

---

Action of Board On: **07/19/2016**  APPROVED AS RECOMMENDED  OTHER

Clerks Notes:

**VOTE OF SUPERVISORS**

I hereby certify that this is a true and correct copy of an action taken and entered on the minutes of the Board of Supervisors on the date shown.

ATTESTED: July 19, 2016

Contact: Elaine Burres,  
313-1717

David J. Twa, County Administrator and Clerk of the Board of Supervisors

By: , Deputy

cc:

BACKGROUND: (CONT'D)

of direct services, advocacy, and collaboration, contractor will empower families to be strong, knowledgeable advocates for their child by encouraging independence and self sufficiency. Services include , but are not limited to home visitation, emotional support, resource coordination, and education.

CONSEQUENCE OF NEGATIVE ACTION:

Services designed to empower families with special needs children and youth, ages 6 through 22 years, would be curtailed.

CHILDREN'S IMPACT STATEMENT:

The contract supports three of the five community outcomes established in the Children's Report Card, 1) " Children Ready and Succeeding in School", 2) " Children and Youth Healthy and Preparing for Productive Adulthood", and 4) " Families that are Safe, Stable, and Nurturing", by empowering families of special needs children and youth.



Contra  
Costa  
County

To: Board of Supervisors  
From: Kathy Gallagher, Employment & Human Services Director  
Date: July 19, 2016

Subject: Young Men's Christian Association of the East Bay

---

**RECOMMENDATION(S):**

APPROVE and AUTHORIZE the Employment and Human Services Director, or designee, to execute a contract with the Young Men's Christian Association of the East Bay in collaboration with Bay Area Community Resources for the Attachment, Self Regulation, and Competency Project in an amount not to exceed \$100,000, including mutual indemnification against any claim arising out of the performance of this contract for the period July 1, 2016 through June 30, 2017.

**FISCAL IMPACT:**

\$100,000: 90% State, 10% County.

**BACKGROUND:**

This contract is result of the Family and Children's Trust Committee (FACT), an advisory committee to the Board of Supervisors (BOS), Request for Proposals (RFP) #1143. FACT was established in 1973 by the BOS to identify funding strategies and implement programs to improve services to prevent child abuse and neglect in Contra Costa County.

The Young

- 
- APPROVE  OTHER
  - RECOMMENDATION OF CNTY ADMINISTRATOR  RECOMMENDATION OF BOARD COMMITTEE
- 

Action of Board On: **07/19/2016**  APPROVED AS RECOMMENDED  OTHER

Clerks Notes:

**VOTE OF SUPERVISORS**

I hereby certify that this is a true and correct copy of an action taken and entered on the minutes of the Board of Supervisors on the date shown.

ATTESTED: July 19, 2016

Contact: Elaine Burres,  
313-1717

David J. Twa, County Administrator and Clerk of the Board of Supervisors

By: , Deputy

cc:

BACKGROUND: (CONT'D)

Men's Christian Association of the East Bay (YMCA) in collaboration with Bay Area Community Resources (BACA) will provide Attachment, Self Regulation and Competency Project services in West Contra Costa County. The project will provide mental health counseling services to elementary school students who do not qualify for Medi-Cal and their parents/guardians. Through the provision of direct services and advocacy in English and Spanish, the project will provide caregivers with support and information to help them with positive, nurturing parenting; provide students with trauma informed counseling to improve resiliency and emotional & behavioral health; reduce barriers to treatment by offering services at schools; and, provide services that are culturally and linguistically appropriate. Services will include, but are not limited to home visitation, emotional support, resource coordination, and education.

CONSEQUENCE OF NEGATIVE ACTION:

Services to CCC children and families who are victims of abuse and neglect, or at risk of abuse and neglect, would not be delivered as designed by Contractor.

CHILDREN'S IMPACT STATEMENT:

This contract will support four of the five community outcomes established in the Children Report Card, (1) "Children Ready for and Succeeding in School", 2) "Children and Youth Healthy and Preparing for Productive Adulthood", 4) "Families that are Safe, Stable, and Nurturing", and, 5) "Communities that are Safe and Provide a High Quality of Life for Children and Families".





Contra  
Costa  
County

To: Board of Supervisors  
From: Kathy Gallagher, Employment & Human Services Director  
Date: July 19, 2016

Subject: Delta Personnel Services, Inc. dba Guardian Security Agency

---

**RECOMMENDATION(S):**

APPROVE and AUTHORIZE the Employment and Human Services Director, or designee, to execute a contract with Delta Personnel Services, Inc., dba Guardian Security Agency in an amount not to exceed \$357,110 to provide security guard services for the period July 1, 2016 through June 30, 2017.

**FISCAL IMPACT:**

\$357,110: \$75,000 Employment and Human Services Department, Administrative Overhead (10% County, 45% State, 45% Federal); \$262,110 Community Services Bureau funding (50% State, 50% Federal).

**BACKGROUND:**

The Employment and Human Services Department (EHSD) maintains an agreement with the County Health Services Department to provide personnel security officers (PSOs) at several EHSD locations. EHSD, through a contract with Delta Personnel Services, Inc., dba Guardian Security Agency (Guardian), provides security personnel services at EHSD locations when PSOs are unavailable due to vacation schedules, illness, on alternative work schedules, for night and weekend work, and social occasions/events. Guardian provides contingency

- 
- APPROVE  OTHER
  - RECOMMENDATION OF CNTY ADMINISTRATOR  RECOMMENDATION OF BOARD COMMITTEE
- 

Action of Board On: **07/19/2016**  APPROVED AS RECOMMENDED  OTHER

Clerks Notes:

**VOTE OF SUPERVISORS**

I hereby certify that this is a true and correct copy of an action taken and entered on the minutes of the Board of Supervisors on the date shown.

ATTESTED: July 19, 2016

Contact: Elaine Burres,  
313-1717

David J. Twa, County Administrator and Clerk of the Board of Supervisors

By: , Deputy

cc:

BACKGROUND: (CONT'D)

security services to EHSD locations.

Upon request from EHSD, Guardian will provide security services to perform temporary and unanticipated security related services to safeguard equipment and property, prepare reports, conduct visual checks of areas in and around EHSD suites, monitor and respond at the requests of staff regarding unauthorized visitors to insure the safety of visitors and employees at EHSD locations.

CONSEQUENCE OF NEGATIVE ACTION:

County building sites, property, and staff would not have security and safety mechanisms in place.

CHILDREN'S IMPACT STATEMENT:

Not applicable.



Contra  
Costa  
County

To: Board of Supervisors  
From: John Kopchik, Director, Conservation & Development Department  
Date: July 19, 2016

Subject: Revised Loan Agreements with Community Housing Development Corporation of North Richmond for the Heritage Point Project in North Richmond

---

**RECOMMENDATION(S):**

APPROVE and AUTHORIZE the Conservation and Development Director, or designee, to execute a second amendment to the Amended and Restated Predevelopment Loan Agreement with the Community Housing Development Corporation of North Richmond, to increase the principal amount of the loan by \$184,500 to a new loan amount of \$620,700 for predevelopment activities related to the Heritage Point project.

**FISCAL IMPACT:**

No General Funds are being used to make this loan. The loan is being made with funds available to the County in its capacity as the Housing Successor Agency to the former Contra Costa County Redevelopment Agency.

**BACKGROUND:**

Predevelopment Loan Agreement

In 2011, the former Contra Costa County Redevelopment Agency (Agency) entered into a Predevelopment Loan Agreement with Community Housing Development Corporation of North Richmond (CHDC) for Phase II of the North Richmond Town Center Project. Phase II is on the eastern side of Fred Jackson Way, directly across the street from Phase I of the project. (Phase I was completed several years ago and includes the award winning Heritage Senior Apartments, North Richmond Health Center, the County Service Integration Team and streetscape improvements along Fred Jackson Way between Chesley Avenue and Grove Street.)

Phase II encompasses six parcels and is referred to as Heritage Point.

---

APPROVE

OTHER

RECOMMENDATION OF CNTY ADMINISTRATOR

RECOMMENDATION OF BOARD  
COMMITTEE

---

Action of Board On: **07/19/2016**  APPROVED AS RECOMMENDED  OTHER

Clerks Notes:

**VOTE OF SUPERVISORS**

I hereby certify that this is a true and correct copy of an action taken and entered on the minutes of the Board of Supervisors on the date shown.

ATTESTED: July 19, 2016

Contact: Maureen Toms (925)  
674-7878

David J. Twa, County Administrator and Clerk of the Board of Supervisors

By: , Deputy

cc:

## BACKGROUND: (CONT'D)

>

As a result of the dissolution of the Agency in February 2012, the County became the Housing Successor Agency to the Agency, the owner of the property on which Phase II may be constructed, and the lender under the Predevelopment Loan Agreement.

In December 2014, the parties entered into an Amended and Restated Predevelopment Loan Agreement (Amended and Restated Agreement). Under the Amended and Restated Agreement, the loan amount was increased from \$131,700 to \$283,700, using Housing Successor Agency funds in the form of housing bonds. On November 17, 2015, the Board of Supervisors (BOS) approved the first amendment to the Amended and Restated Predevelopment loan agreement to a new loan amount of \$436,200. The purpose of the proposed second amendment to the Amended and Restated Agreement is to make an additional \$184,500 of funds available to the project, increasing the loan amount to \$620,700. These additional funds are also Housing Successor Agency funds in the form of housing bonds.

The additional funds being made available to CHDC will be used to offset the cost of preparing construction drawings, finalizing long-term project financing and applying for grant funding for the project. To date, the funds made available under the Amended and Restated Agreement have been used to (i) fully define the project, (ii) determine project feasibility, (iii) identify infrastructure needs, (iv) perform studies to inform a project-level environmental review process, and (v) initiate and complete the land use entitlement process. If the project is ultimately determined to be feasible, the funds made available under the Amended and Restated Agreement, as amended, will be rolled into the permanent project financing. With that financing the loan will be forgivable under certain conditions. If it is determined that the project is not feasible, the loan will be forgiven and all deliverables will be assigned to the County for use with another future developer.

### Technical Assistance Loan Agreement

On April 1, 2014, the County entered a loan agreement with CHDC, under which the County made a technical assistance loan to CHDC in the amount of \$48,000 using HOME funds. CHDC has completed the scope of work for which the technical assistance loan was made. The project is now fully entitled and the term of the technical assistance loan has been extended to be coterminous with the Amended and Restated Agreement.

### CONSEQUENCE OF NEGATIVE ACTION:

Should the Board elect not to approve the loan amendment, CHDC will be unable to complete the necessary construction drawings or finalize the long-term financing of the project.

### ATTACHMENTS

2nd Amendment to Amended and Restated Loan Agreement

Amended Note

SECOND AMENDMENT  
TO  
AMENDED AND RESTATED PREDEVELOPMENT LOAN AGREEMENT  
(Heritage Point)

This second amendment to the Amended and Restated Predevelopment Loan Agreement (the “Second Amendment”) is dated July 19, 2016, and is between the COUNTY OF CONTRA COSTA, a political subdivision of the State of California (the “County”), and COMMUNITY HOUSING DEVELOPMENT CORPORATION OF NORTH RICHMOND, a California nonprofit public benefit corporation (“Borrower”).

RECITALS

- A. In 2011, Borrower and the Redevelopment Agency of Contra Costa County (the “Agency”) entered into a predevelopment loan agreement dated April 12, 2011 (the “Original Loan Agreement”). Pursuant to the Original Loan Agreement, Borrower borrowed One Hundred Thirty-One Thousand Seven Hundred Dollars (\$131,700) (the “Original Loan”) of low and moderate income housing funds from the Agency. The Original Loan was used to finance certain predevelopment costs in connection with the potential development of six parcels located in the 1500 block of Fred Jackson Way in North Richmond, as more particularly described in Exhibit A (the “Property”). In furtherance of Borrower’s proposal to construct rental housing on the Property that is affordable to low-income households (such housing, the “Development”), the Agency acquired the Property.
- B. As a result of the dissolution of the Agency in February 2012, and pursuant to California Health and Safety Code Section 34176(a), the County is the Housing Successor Agency to the Agency. When it became the Housing Successor Agency, the County became the owner of the Property, the lender under the Original Loan Agreement, and the holder of the Original Note.
- C. In 2014, Borrower and the County entered into an Amended and Restated Predevelopment Loan Agreement dated December 2, 2014 (the “Agreement”). The Agreement replaced the Original Loan Agreement.
- D. Concurrent with the execution of the Agreement, (i) the County loaned Borrower an additional One Hundred Fifty-Two Thousand Dollars (\$152,000), increasing the total loan to Two Hundred Eighty-Three Thousand Seven Hundred Dollars (\$283,700) (the “2014 Loan Amount”), (ii) the County cancelled the promissory note that evidenced Borrower’s obligation to repay the Original Loan, and (iii) Borrower executed a new promissory note evidencing its obligation to repay the 2014 Loan Amount (the “2014 Note”).
- E. In November 2015, (i) the County loaned Borrower an additional One Hundred Fifty-Two Thousand Five Hundred Dollars (\$152,500), bringing the total loan amount to Four

Hundred Thirty-Six Thousand Two Hundred Dollars (\$436,200) (the “2015 Loan Amount”), (ii) the County cancelled the 2014 Note, and (iii) Borrower executed a new promissory note evidencing its obligation to repay the 2015 Loan Amount (the “2015 Note”).

- F. The parties now desire to amend the Agreement to (i) make an additional One Hundred Eighty-Four Thousand Five Hundred Dollars (\$184,500) (the “2016 Loan Amount”) of low and moderate income housing funds available to Borrower in the form of a loan, bringing the total loan to Six Hundred Twenty Thousand Seven Hundred Dollars (\$620,700), and (ii) revise the Predevelopment Budget that is part of the Agreement.
- G. Concurrent with the execution of this Second Amendment, (i) Borrower is executing a new promissory note evidencing its obligation to repay the full Six Hundred Twenty Thousand Seven Hundred Dollars (\$620,700), and (ii) the County is cancelling the 2015 Note.

The parties therefore agree to amend the Agreement as follows:

#### AGREEMENT

- 1. Unless defined in this Second Amendment, all defined terms used in this Second Amendment have the meaning ascribed to them in the Agreement.
- 2. Section 1.1(w) is deleted in its entirety and replaced with the following:

(w) “Loan” means the loan made by the County to Borrower in the amount of Six Hundred Twenty Thousand Seven Hundred Dollars (\$620,700).

- 3. Section 1.1(aa) is deleted in its entirety and replaced with the following:

(aa) “Predevelopment Budget” means the proforma predevelopment budget, including sources and uses of funds, attached hereto and incorporated herein as Exhibit B-2, which may be amended with the approval of the County as set forth in this Agreement.

- 4. Section 1.2 – Exhibits is deleted in its entirety and replaced with the following:

Section 1.2    Exhibits

The following exhibits are attached to this Agreement and incorporated into this Agreement by this reference:

- EXHIBIT A:            Legal Description of the Property
- EXHIBIT B-2:        Predevelopment Budget
- EXHIBIT C:            Predevelopment Schedule

5. Section 2.1 – Loan is deleted in its entirety and replaced with the following:

Section 2.1 Loan

On and subject to the terms and conditions of this Agreement, the County shall lend to Borrower the 2016 Additional Funds, which is the unfunded balance of the Loan. The Loan may only be used for the purposes set forth in Section 2.3. Borrower's obligation to repay the Loan is evidenced by the Note.

6. Section 2.6 – Conditions Precedent to Disbursement of Predevelopment Loan Funds is deleted in its entirety and replaced with the following:

Section 2.6 Conditions Precedent to Disbursement of Predevelopment Loan Funds

The disbursements made pursuant to this Section 2.6 may not exceed the amount of the 2016 Additional Funds. The County is not obligated to disburse any portion of the 2016 Additional Funds, or take any other action under this Agreement, unless the following conditions have been and continue to be satisfied:

(a) There exists no Event of Default nor any act, failure, omission or condition that would constitute an Event of Default under this Agreement.

(b) Borrower has delivered to the County all of Borrower's organizational documents and a copy of a corporate resolution authorizing Borrower's execution of this Agreement, as modified by the First Amendment.

(c) There exists no material adverse change in the financial condition of Borrower from that shown by the financial statements and other data and information furnished by Borrower to the County prior to the date of this Agreement.

(d) Borrower has furnished the County with evidence of the insurance coverage meeting the requirements of Section 4.5 below.

(e) Borrower has executed and delivered the Loan Documents to the County and has caused all other documents, instruments, and policies required by the Loan Documents to be delivered to the County.

(f) The County has determined that the undisbursed proceeds of the Loan, together with other funds or firm commitments for funds that the Borrower has obtained in connection with assessing the feasibility of the Development, are not less than the amount that is necessary to pay the Predevelopment Costs and to satisfy all of the covenants contained in this Agreement.

(g) The County has received a written draw request from Borrower, including certification that the condition set forth in Section 2.6(a) continues to be



satisfied, and setting forth the proposed uses of funds consistent with the Predevelopment Budget, the amount of funds needed, and, where applicable, a copy of the bill or invoice covering a cost incurred or to be incurred.

Notwithstanding any other provisions of this Agreement, the County has no obligation to disburse any portion of the Loan to Borrower following: (i) termination of this Agreement; or (ii) the occurrence of an Event of Default.

7. Section 3.3 – Financing Proposal is deleted in its entirety and replaced with the following:

Section 3.3 Financing Proposal

(a) Borrower shall prepare an updated Financing Proposal and submit it to the County for review no later than October 1, 2016.

(b) The “Financing Proposal” is a statement that sets forth (i) a preliminary estimate of the cost of constructing the Development, based on the Site Plans, and (ii) an estimate of the funds available from government and private sources to pay the cost of constructing the Development.

(c) Borrower shall attach to the updated Financing Proposal any site plans prepared by Architect that show the basic physical characteristics of the Development, including the location and scale of any improvements (the “Site Plans”). The Site Plans may include preliminary building plans, sections and elevations. Borrower shall cause the Site Plans to serve as the basis for the Borrower's application for Land Use Approvals and for the preparation of the Design Development Documents.

(d) The County shall review and comment on the updated Financing Proposal within thirty (30) days after receipt. If the County requires modifications to the updated Financing Proposal, the County will give Borrower specific comments on the updated Financing Proposal and Borrower shall submit a revised updated Financing Proposal within thirty (30) days after notification of the County's request for revision. Borrower shall follow this procedure for resubmission of a revised updated Financing Proposal until the updated Financing Proposal is found by the County to be feasible.

(e) Borrower shall identify and apply for any government loans and grants, private loans and grants, and equity financing necessary for the construction of the Development.

[Remainder of Page Intentionally Left Blank]

8. All other terms of the Agreement remain unchanged.

The parties are signing this Second Amendment as of the date set forth in the introductory paragraph.

**COUNTY:**

COUNTY OF CONTRA COSTA, a political  
subdivision of the State of California

By: \_\_\_\_\_  
John Kopchik, Director  
Department of Conservation and Development

Approved as to form:

Sharon L. Anderson  
County Counsel

By: \_\_\_\_\_  
Kathleen Andrus  
Deputy County Counsel

**BORROWER:**

COMMUNITY HOUSING DEVELOPMENT  
CORPORATION OF NORTH RICHMOND,  
a California nonprofit public benefit corporation

By: \_\_\_\_\_

Name: \_\_\_\_\_

Its: \_\_\_\_\_

EXHIBIT B-2

Predevelopment Budget

# REQUEST FOR HERITAGE POINT PREDEVELOPMENT FUNDING

Dated: July 1, 2016  
 prepared by: CHDC/Cherene Sandidge, sug  
 Submitted to: Maureen Toms

Line Item Budget Spent Funds	Loan #1 RDA FUNDS	Loan #2 HOME -TA FUNDS	NeighborWorks (Non County) FUNDS	TOTAL Heritage Pt PreDev BUDGET AMOUNT	Loan #3 Housing Bond FUNDS 12/3/14	PREDEVELOPMENT TOTAL	Loan #4 Housing Bond FUNDS 10/2015	Loan #4 Adjustments	Loan #5 Housing Bond 7/1/2016	COUNTY LOANS ONLY	COMMENTS
LEGAL	\$ 1,867.50	\$ -	\$ -	\$ 1,867.50	\$ 5,000.00	\$ 6,867.50	\$ 13,000.00	\$ (10,000.00)	\$ 10,000.00	\$ 19,867.50	Review pre-development Agreement
ARCHITECTUAL											
Kodama	\$ 11,752.50			\$ 11,752.50		\$ 11,752.50	\$ -			\$ 11,752.50	No longer applicable
YHLA	\$ -	\$ 32,719.00		\$ 32,719.00	\$ 30,000.00	\$ 62,719.00	\$ 40,000.00	\$ 25,000.00	\$ 109,000.00	\$ 236,719.00	Design Schmatics/Entitlements
SGT (Full Circle Architect)	\$ 3,000.00	\$ 7,522.50		\$ 10,522.50	\$ 8,000.00	\$ 18,522.50	\$ 12,000.00	\$ (5,000.00)	\$ 2,500.00	\$ 28,022.50	Charette/Scheduling Admin/AHSC DensityMap Cert
<b>SOFT COSTS</b>											
Market Study	\$ 7,402.70			\$ 7,402.70		\$ 7,402.70	\$ -		\$ 8,000.00	\$ 15,402.70	Keyser Marsten/the Concord Group AHSC Mrk study
Soft Cost Contingency/Financial Consultants	\$ 1,278.54	\$ -		\$ 1,278.54		\$ 1,278.54	\$ 13,000.00			\$ 14,278.54	Cap/Trade Consultants
Transform/Cal Eemod	\$ 2,000.00			\$ 2,000.00		\$ 2,000.00	\$ 7,500.00			\$ 9,500.00	Cap/Trade Consultants
Archeological Study	\$ 1,795.50			\$ 1,795.50		\$ 1,795.50				\$ 1,795.50	
<b>LAND ANALYSIS</b>											
Geo Tech Report					\$ 15,000.00	\$ 15,000.00		\$ (10,000.00)		\$ 5,000.00	Testing/Soil Sampling
Phase 1 PSI	\$ 67.00	\$ 2,300.00		\$ 2,367.00	\$ 3,000.00	\$ 5,367.00				\$ 5,367.00	Phase 1 Report
Survey (Median Island)					\$ 5,000.00	\$ 5,000.00				\$ 5,000.00	Survey
Survey (Canumay)	\$ 25.00	\$ 5,458.50		\$ 5,483.50		\$ 5,483.50				\$ 5,483.50	Survey
DCD-General Plan	\$ 5,000.00	\$ -		\$ -	\$ 6,000.00	\$ 11,000.00				\$ 11,000.00	General Plan
DCD-Development Plan/Subdivision	\$ 20,450.00	\$ -		\$ 20,450.00	\$ -	\$ 20,450.00				\$ 20,450.00	Subdivision/Development Plan
DCD-CEQA Consultants/GreenRated				\$ -	\$ 25,000.00	\$ 25,000.00	\$ 2,000.00			\$ 27,000.00	
Contingency/ PGE Consultant Final C3/CCCP PW				\$ -	\$ 9,000.00	\$ 9,000.00	\$ 5,000.00	\$ (10,000.00)	\$ 20,000.00	\$ 24,000.00	
<b>Developer Costs</b>											
Project Admin & Salary	\$ 71,530.00		\$ 42,337.50	\$ 113,867.50	\$ 24,000.00	\$ 137,867.50	\$ 15,000.00	\$ (5,000.00)		\$ 147,867.50	
Syndication Consultant	\$ -		\$ -	\$ -		\$ -				\$ -	
CHDC/GP Fee-unknown	\$ 5,487.00			\$ 5,487.00	\$ -	\$ 5,487.00				\$ 5,487.00	
SUG	\$ -			\$ -	\$ 22,000.00	\$ 22,000.00	\$ 30,000.00	\$ 15,000.00	\$ 35,000.00	\$ 102,000.00	
	\$ -			\$ -		\$ -				\$ -	
	\$ 131,655.74	\$ 48,000.00	\$ 42,337.50	\$ 221,993.24	\$ 152,000.00	\$ 373,993.24	\$ 152,500.00	\$ -	\$ 184,500.00	\$ 710,993.24	

**ORIGINAL BUDGET  
 RECAP ANALYSIS**

**NOTE:**

1. Loan #4 will pick-up at Draw Request #20
2. Items in "RED" are newly added to bridge to June 2016

RDA	\$ 131,700.00
TA	\$ 48,000.00
NWks	\$ 25,000.00
	\$ 204,700.00
TA Agreement Shorted	\$ 300.00
	\$ 205,000.00
Add: New Neighborworks	\$ 25,000.00
	\$ 230,000.00
Less: TA Agreement shorted amount	\$ (300.00)
	\$ 229,700.00
Less Funds Spent:	\$ (221,993.24)
Unspent Neighborwks	\$ 7,706.76
Less: Didn't draw From CCC Funds -Unspent Unspent Neighborwks	\$ (44.26)
Funds Adjusted:	\$ 7,662.50

THIRD AMENDED AND RESTATED  
PROMISSORY NOTE  
(Heritage Point)

\$620,700

Martinez, California  
\_\_\_\_\_, 2016

FOR VALUE RECEIVED, the undersigned Community Housing Development Corporation of North Richmond, a California nonprofit public benefit corporation, (the "Borrower") hereby promises to pay to the order of the County of Contra Costa, a political subdivision of the State of California ("Holder"), the principal amount of Six Hundred Twenty Thousand Seven Hundred Dollars (\$620,700), plus interest thereon pursuant to Section 2 below.

This Third Amended and Restated Promissory Note (the "Note") replaces in its entirety that promissory note executed by Borrower for the benefit of Holder dated November 25, 2015, in the principal amount of Four Hundred Thirty-Six Thousand Two Hundred Dollars (\$436,200) (the "2015 Note"). Upon execution of this Note by Borrower, the 2015 Note will be cancelled and returned to Borrower.

All capitalized terms used but not defined in this Note have the meanings set forth in the Loan Agreement.

1. Borrower's Obligation. This Note evidences Borrower's obligation to repay Holder the principal amount of Six Hundred Twenty Thousand Seven Hundred Dollars (\$620,700) with interest for the funds loaned to Borrower by Holder to finance predevelopment expenses in connection with Heritage Point pursuant to the Amended and Restated Predevelopment Loan Agreement between Borrower and Holder dated December 2, 2014, as amended from time to time (the "Loan Agreement").

2. Interest.

(a) Subject to the provisions of Subsection (b) below, the Loan bears simple interest at a rate of three percent (3%) per annum from the date of disbursement until full repayment of the principal balance of the Loan.

(b) If an Event of Default occurs, interest will accrue on all amounts due under this Note at the Default Rate until such Event of Default is cured by Borrower or waived by Holder.

3. Term and Repayment Requirements. Principal and interest under this Note is due and payable as set forth in Section 2.7 of the Loan Agreement. In any event, the unpaid principal balance, together with any accrued interest, is due and payable not later than December 31, 2016.

4. No Assumption. This Note is not assumable by the successors and assigns of Borrower without the prior written consent of Holder.

5. Collateral. As security for this Note, Borrower has assigned to Holder Borrower's rights and obligations in and to various contracts and work products, which are more particularly described in the Assignment Agreement. The terms of the Assignment Agreement are hereby incorporated into this Note and made a part hereof.

6. Terms of Payment.

(a) Borrower shall make all payments due under this Note in currency of the United States of America to Holder at Department of Conservation and Development, 30 Muir Road, Martinez, CA 94553, Attention: Maureen Toms, or to such other place as Holder may from time to time designate.

(b) All payments on this Note are without expense to Holder. Borrower shall pay all costs and expenses, including reasonable attorney's fees of Holder, incurred in connection with the payment of this Note and the release of any security hereof.

(c) All payments received will be applied first to accrued interest then to the outstanding principal amount.

(d) Notwithstanding any other provision of this Note, if, for any reason whatsoever, the payment of any sums by Borrower pursuant to the terms of this Note would result in the payment of interest that exceeds the amount that Holder may legally charge under the laws of the State of California, then the amount by which payments exceed the lawful interest rate will automatically be deducted from the principal balance owing on this Note, so that in no event is Borrower obligated under the terms of this Note to pay any interest that would exceed the lawful rate.

(e) The obligations of Borrower under this Note are absolute and Borrower waives any and all rights to offset, deduct or withhold any payments or charges due under this Note for any reason whatsoever.

7. Event of Default; Acceleration.

(a) Upon the occurrence of an Event of Default, the entire unpaid principal balance, together with all interest thereon, and together with all other sums then payable under this Note will, at the option of Holder, become immediately due and payable without further demand.

(b) Holder's failure to exercise the remedy set forth in Subsection 7(a) above or any other remedy provided by law upon the occurrence of an Event of Default does not constitute a waiver of the right to exercise any remedy at any subsequent time in respect to the same or any other Event of Default. The acceptance by Holder of any payment that is less than the total of all amounts due and payable at the time of such payment does not constitute a waiver of the right to exercise any of the foregoing remedies or options at that time or at any subsequent time, or nullify any prior exercise of any such remedy or option, without the express consent of Holder, except as and to the extent otherwise provided by law.

8. Waivers.

(a) Borrower hereby waives diligence, presentment, protest and demand, and notice of protest, notice of demand, notice of dishonor and notice of non-payment of this Note. Borrower expressly agrees that this Note or any payment hereunder may be extended from time to time, and that Holder may accept further security or release any security for this Note, all without in any way affecting the liability of Borrower.

(b) No extension of time for payment of this Note or any installment hereof made by agreement of Holder with any person now or hereafter liable for payment of this Note will operate to release, discharge, modify, change or affect the original liability of Borrower under this Note, either in whole or in part.

9. Miscellaneous Provisions.

(a) All notices to Holder or Borrower are to be given in the manner and at the addresses set forth in the Loan Agreement, or to such addresses as Holder and Borrower may therein designate.

(b) Borrower promises to pay all costs and expenses, including reasonable attorney's fees, incurred by Holder in the enforcement of the provisions of this Note, regardless of whether suit is filed to seek enforcement.

(c) This Note is governed by the laws of the State of California.

(d) The times for the performance of any obligations hereunder are to be strictly construed, time being of the essence.

(e) The Loan Documents, of which this Note is a part, contain the entire agreement between the parties as to the Loan. This Note may not be modified except upon the written consent of the parties.

IN WITNESS WHEREOF, Borrower is executing this Promissory Note as of the day and year first above written.

COMMUNITY HOUSING DEVELOPMENT  
CORPORATION OF NORTH RICHMOND,  
a California nonprofit public benefit corporation

By: \_\_\_\_\_

Name: \_\_\_\_\_

Its: \_\_\_\_\_





Contra  
Costa  
County

To: Board of Supervisors  
From: Kathy Gallagher, Employment & Human Services Director  
Date: July 19, 2016

Subject: Mt. Diablo Unified School District, Crossroads High School Program

---

**RECOMMENDATION(S):**

APPROVE and AUTHORIZE the Employment and Human Services Director, or designee, to execute a contract with Mt. Diablo Unified School District, including modified indemnification language, in an amount not to exceed \$79,570 for the Crossroads High School Program, for the period July 1, 2016 through June 30, 2017.

**FISCAL IMPACT:**

\$79,570: 53% Federal Community Based Child Abuse Prevention funds, 5% County; 42% State.

**BACKGROUND:**

Resulting from the Family and Children's Trust (FACT) Committee Request for Proposal (RFP), Mt. Diablo School District will operate the Crossroads High School Program to provide supportive services to pregnant and parenting teen mothers and their children, ages one month to three years of age at the Crossroads High School campus. Extended family members, often including teen fathers, are encouraged to participate in support services. Programs and services include: a high school diploma program, child care, parenting education, mental health counseling, maternal and reproductive health services, and college and career counseling in a safe and supportive environment.

---

APPROVE

OTHER

RECOMMENDATION OF CNTY ADMINISTRATOR

RECOMMENDATION OF BOARD  
COMMITTEE

---

Action of Board On: **07/19/2016**  APPROVED AS RECOMMENDED  OTHER

Clerks Notes:

**VOTE OF SUPERVISORS**

I hereby certify that this is a true and correct copy of an action taken and entered on the minutes of the Board of Supervisors on the date shown.

ATTESTED: July 19, 2016

Contact: Elaine Burres,  
313-1717

David J. Twa, County Administrator and Clerk of the Board of Supervisors

By: , Deputy

cc:

CONSEQUENCE OF NEGATIVE ACTION:

Teens would not be able to take advantage of the on-campus Family and Children's Trust Committee's supportive service program for pregnant and parenting mothers and their children.

CHILDREN'S IMPACT STATEMENT:

This contract supports three of the five community outcomes established in the Children's Report Card, (2) "Children and Youth Healthy and Preparing for Productive Adulthood", (2) "Families that are Economically Self Sufficient", and, (4) "Families that are Safe, Stable and Nurturing" by providing education and supportive services to young mothers on a school campus and encouraging high school graduation.



Contra  
Costa  
County

To: Board of Supervisors  
From: Julia R. Bueren, Public Works Director/Chief Engineer  
Date: July 19, 2016

Subject: Execute a contract with AECOM Technical Services, Inc., for the Marsh Creek Road Bridges Replacement Project-Environmental Technical Studies

---

**RECOMMENDATION(S):**

APPROVE and AUTHORIZE the Public Works Director, or designee, to execute a contract with AECOM Technical Services, Inc., effective July 20, 2016 through July 20, 2019, in an amount not to exceed \$205,000, for the Marsh Creek Road Bridges (#28C-0143 & #28C-0145) Replacement Project-Environmental Technical Studies, Antioch/Brentwood areas. County Project No. 0662-6R4083 / Federal Aid No. BRLS-5928(125)

**FISCAL IMPACT:**

This Contract is funded 89% Federal Highway Bridge Replacement Funds and 11% Local Road and Transportation Funds.

**BACKGROUND:**

Contra Costa County (County) Public Works Department plans to replace two existing bridges (#28C-0143 and #28C-0145) on Marsh Creek Road to meet current California Department of Transportation (Caltrans) design standards (the "Project"). The Project is located on Marsh Creek Road, in the unincorporated Antioch/Brentwood

---

APPROVE

OTHER

RECOMMENDATION OF CNTY ADMINISTRATOR

RECOMMENDATION OF BOARD COMMITTEE

---

Action of Board On: **07/19/2016**  APPROVED AS RECOMMENDED  OTHER

Clerks Notes:

**VOTE OF SUPERVISORS**

I hereby certify that this is a true and correct copy of an action taken and entered on the minutes of the Board of Supervisors on the date shown.

ATTESTED: July 19, 2016

Contact: Trina Torres,  
925-313-2176

David J. Twa, County Administrator and Clerk of the Board of Supervisors

By: , Deputy

cc: Ave Brown, Environmental Services

BACKGROUND: (CONT'D)

area. Bridge #28C-0143 is approximately 1.6 miles west of Deer Valley Road; and, Bridge #28C-0145 is approximately 3.1 miles east of Deer Valley Road and approximately 0.2 mile west of Camino Diablo. Caltrans considers the two bridge replacements to be one project; as such both bridges will be included in each technical document but listed under separate headings where appropriate.

The Project is federally funded, which requires environmental technical studies for NEPA compliance based on the Preliminary Environmental Study (PES) Form signed by Caltrans, District 4 Office of Local Assistance. All studies must meet federal, state, and local environmental regulations, including but not limited to Federal Highway Administration (FHWA) and Caltrans requirements, National Environmental Policy Act (NEPA), California Environmental Quality Act (CEQA), National Historic Preservation Act (NHPA), the Clean Water Act, the Porter-Cologne Water Quality Act, federal and state Endangered Species Acts, National Marine Fisheries Service (NMFS) requirements, U.S. Fish and Wildlife Service (USFWS), California Department of Fish and Wildlife (DFW), East Contra Costa County Habitat Conservation Plan/Natural Community Conservation Plan (HCP/NCCP), as well as with other responsible agency protocols, guidelines, and regulations. The Project is also within the HCP/NCCP inventory area, which requires specific environmental compliance.

Contractor will provide all services under the Contract in accordance with the standards and protocols set forth by FHWA, Caltrans, NEPA, NHPA, CEQA, Clean Water Act, Porter-Cologne Water Quality Act, state and federal Endangered Species Acts; HCP/NCCP, and any other current industry standard, technical specification, calculation, and cost estimate referenced in the Contract.

CONSEQUENCE OF NEGATIVE ACTION:

If the contract is not approved by the Board of Supervisors, it may jeopardize funding and delay construction.



Contra  
Costa  
County

To: Board of Supervisors  
From: Julia R. Bueren, Public Works Director/Chief Engineer  
Date: July 19, 2016

Subject: Execute a contract amendment with ICF Jones and Stokes, to extend the termination date from August 31, 2016 to December 31, 2016.

---

**RECOMMENDATION(S):**

APPROVE and AUTHORIZE the Public Works Director, or designee, to execute a contract amendment with ICF Jones and Stokes, to extend the termination date from August 31, 2016 to December 31, 2016, with no change to the contract payment limit of \$500,000, Countywide. (Project No: various)

**FISCAL IMPACT:**

48% Flood Control Funds, 48% Local Road and Transportation Funds, and 4% Airport Project Funds.

**BACKGROUND:**

On March 15, 2012, the Board of Supervisors approved a three-year, on-call Contract with ICF Jones and Stokes (Contractor) in an amount not to exceed \$500,000 for On-Call Environmental Services. Contractor has provided on-call environmental services for multiple projects.

On March 3, 2015, due to the County's need for services

---

APPROVE

OTHER

RECOMMENDATION OF CNTY ADMINISTRATOR

RECOMMENDATION OF BOARD COMMITTEE

---

Action of Board On: **07/19/2016**  APPROVED AS RECOMMENDED  OTHER

Clerks Notes:

**VOTE OF SUPERVISORS**

I hereby certify that this is a true and correct copy of an action taken and entered on the minutes of the Board of Supervisors on the date shown.

ATTESTED: July 19, 2016

Contact: Trina Torres,  
925-313-2176

David J. Twa, County Administrator and Clerk of the Board of Supervisors

By: , Deputy

cc:

BACKGROUND: (CONT'D)

beyond the initial contract expiration date of February 28, 2015, the Contract was amended extending the Contract term to August 31, 2016 to complete on-call environmental services for the following: 1) County Old Downtown Jail Facility, Martinez CA and 2) West County Detention Facility Expansion.

Due to unexpected delays, the Contract term needs to be extended to December 31, 2016 to complete work associated with 1) County Old Downtown Jail Facility, Martinez CA and 2) West County Detention Facility Expansion.

All other terms and conditions of the original Contract, Contract Amendment No. 1, and this amendment between the County and the Contractor shall remain in full force and effect.

CONSEQUENCE OF NEGATIVE ACTION:

If the amendment is not approved, the remaining work will not be completed to obtain necessary environmental clearances which may jeopardize funding and cause delays with construction.

ATTACHMENTS

ICF-Amendment #2

**CONTRACT EXTENSION AGREEMENTS**  
**(Purchase of Services – Long Form)**

Number:  
Fund/Org: Various / On-Call  
Account:  
Other:

1. **Identification of Contract to be Extended.**

Number:

Effective Date: March 15, 2012

Department: Public Works Department

Subject: On-Call Environmental Services, Countywide

2. **Parties.** The County of Contra Costa, California (County), for its Department named above, and the following named Contractor mutually agree and promise as follows:

Contractor: ICF Jones & Stokes, Inc.

Capacity: Delaware Corporation

Address: 620 Folsom Street, Suite 200 San Francisco, CA 94017

3. **Extension of Term.** The termination date of the above described contract is hereby extended from August 31, 2016 to the new termination date of December 31, 2016, unless sooner terminated as provided in said contract.

4. **Payment Limit.** The maximum amount payable by the County under this Contract is unchanged.

5. **Signatures.** These signatures attest the parties' agreement hereto:

**COUNTY OF CONTRA COSTA, CALIFORNIA**

BOARD OF SUPERVISORS  By: _____ Chair/Designee	ATTEST: Clerk of the Board of Supervisors  By: _____ Deputy
---------------------------------------------------------	----------------------------------------------------------------------

**CONTRACTOR**

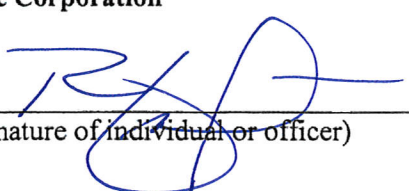
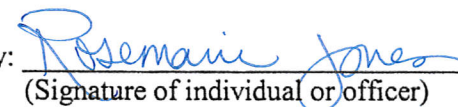
Signature A Name of business entity: <b>ICF Jones &amp; Stokes, Inc., a Delaware Corporation</b>  By:  (Signature of individual or officer)  Robert F. Toth, Senior Vice President, Contracts & Admin. (Print name and title A, if applicable)	Signature B Name of business entity: <b>ICF Jones &amp; Stokes, Inc., a Delaware Corporation</b>  By:  (Signature of individual or officer)  Rosemarie Jones, Assistant Secretary (Print name and title B, if applicable.)
--------------------------------------------------------------------------------------------------------------------------------------------------------------------------------------------------------------------------------------------------------------------------------------------------------------------------------------------------------	-------------------------------------------------------------------------------------------------------------------------------------------------------------------------------------------------------------------------------------------------------------------------------------------------------------------------------------

**Note to Contractor:** For corporations (profit or nonprofit) and limited liability companies, the contract must be signed by two officers. Signature A must be that of the chairman of the board, president, or vice-president; and Signature B must be that of the secretary, any assistant secretary, chief financial officer or any assistant treasurer (Civil Code Section 1190 and Corporations Code Section 313). All signatures must be acknowledged as set forth on Form L-2.



ACKNOWLEDGMENT

A notary public or other officer completing this certificate verifies only the identity of the individual who signed the document to which this certificate is attached, and not the truthfulness, accuracy, or validity of that document.

STATE OF ~~CALIFORNIA~~ Virginia )  
Fairfax )  
COUNTY OF ~~CONTRA COSTA~~ )

On 8th of June, 2016 (Date),

before me, Angela Perez, Administrative Assistant (Name and Title of the Officer),

personally appeared, Robert F. Toth, SVP of Contracts & Admin. and Rosemarie Jones, Assistant Secretary,

who proved to me on the basis of satisfactory evidence to be the person(s) whose name(s) is/are subscribed to the within instrument and acknowledged to me that he/she/they executed the same in his/her/their authorized capacity(ies), and that by his/her/their signature(s) on the instrument the person(s), or the entity upon behalf of which the person(s) acted, executed the instrument.

I certify under PENALTY OF PERJURY under the laws of the State of ~~California~~ Virginia that the foregoing paragraph is true and correct.

WITNESS MY HAND AND OFFICIAL SEAL.

Angela Perez  
Signature of Notary Public



Place Seal Above

ACKNOWLEDGMENT (by Corporation, Partnership, or Individual)  
(Civil Code §1189)

APPROVALS

RECOMMENDED BY DEPARTMENT

By: [Signature]  
Designee

FORM APPROVED BY COUNTY COUNSEL

By: [Signature]  
Deputy County Counsel

APPROVED: COUNTY ADMINISTRATOR

By: \_\_\_\_\_  
Designee



Contra  
Costa  
County

To: Board of Supervisors  
From: David O. Livingston, Sheriff-Coroner  
Date: July 19, 2016

Subject: Rotorcraft Support, Inc. Helicopter Maintenance Contract

---

**RECOMMENDATION(S):**

APPROVE and AUTHORIZE the Sheriff-Coroner, or designee, to execute a contract with Rotorcraft Support, Inc., in an amount not to exceed \$1,500,000 for helicopter maintenance services for the period September 1, 2016 through August 31, 2017.

**FISCAL IMPACT:**

\$1,500,000; budgeted. These expenditures are covered by a combination of agency user fees, annual SLESF (Supplemental Law Enforcement Services Fund) allocation, and P-6 Zone revenue.

**BACKGROUND:**

Rotorcraft Support, Inc., will provide maintenance services for the Sheriff's helicopters. The helicopter program is an integral element of effective law enforcement operations, providing enhanced patrol, surveillance, and search and rescue capabilities. Continuation of the helicopter program hinges on the services provided under this contract. Costs associated with this contract are partially offset by revenue generated by neighboring jurisdictions contracting for helicopter services and indirectly offset by State of California Department of Boating and Waterways grant funding.

---

APPROVE

OTHER

RECOMMENDATION OF CNTY ADMINISTRATOR

RECOMMENDATION OF BOARD  
COMMITTEE

---

Action of Board On: **07/19/2016**  APPROVED AS RECOMMENDED  OTHER

Clerks Notes:

**VOTE OF SUPERVISORS**

I hereby certify that this is a true and correct copy of an action taken and entered on the minutes of the Board of Supervisors on the date shown.

ATTESTED: July 19, 2016

Contact: Sandra Brown,  
925-335-1553

David J. Twa, County Administrator and Clerk of the Board of Supervisors

By: , Deputy

cc:

CONSEQUENCE OF NEGATIVE ACTION:

Should the Board of Supervisors decide to disapprove this contract, the continuation of the helicopter program will require the County to contract for maintenance services at additional cost.

CHILDREN'S IMPACT STATEMENT:

No impact.



Contra  
Costa  
County

To: Board of Supervisors  
From: William Walker, M.D., Health Services Director  
Date: July 19, 2016

Subject: Approve Novation Contract #74-363-7 with La Clínica de La Raza, Inc.

---

**RECOMMENDATION(S):**

APPROVE and AUTHORIZE the Health Services Director, or designee, to execute on behalf of the County, Novation Contract #74-363-7 with La Clínica de La Raza, Inc., a non-profit corporation, in an amount not to exceed \$264,452, to provide Mental Health Services Act (MHSA) Prevention and Early Intervention (PEI) services for the period from July 1, 2016 through June 30, 2017. This Contract includes a six-month automatic extension through December 31, 2017 in an amount not to exceed \$132,226.

**FISCAL IMPACT:**

This Contract is funded 100% Mental Health Services Act. (3% Cost of Living Adjustment [COLA]) (rate increase)

**BACKGROUND:**

This Contract meets the social needs of the County’s population by providing Latinos residing in Central and East Contra Costa County with screenings for risk factors, such as symptoms of depression, anxiety, substance abuse, reactions to trauma, domestic violence, sleep difficulties, and pain; and by providing education and support to Latino parents and caregivers so that they can support the strong development of their children and youth. On July 7, 2015, the

---

APPROVE

OTHER

RECOMMENDATION OF CNTY ADMINISTRATOR

RECOMMENDATION OF BOARD  
COMMITTEE

---

Action of Board On: **07/19/2016**  APPROVED AS RECOMMENDED  OTHER

Clerks Notes:

**VOTE OF SUPERVISORS**

I hereby certify that this is a true and correct copy of an action taken and entered on the minutes of the Board of Supervisors on the date shown.

ATTESTED: July 19, 2016

Contact: Cynthia Belon,  
957-5201

David J. Twa, County Administrator and Clerk of the Board of Supervisors

By: , Deputy

cc: A Floyd, M Wilhelm

BACKGROUND: (CONT'D)

Board of Supervisors approved Novation Contract #74-363-6 with La Clínica de La Raza, Inc., for the period from July 1, 2015 through June 30, 2016, which included a six-month automatic extension through December 31, 2016, for the provision of MHSA PEI services. Approval of Novation Contract #74-363-7 replaces the automatic extension under the prior Contract and allows the Contractor to continue providing services through June 30, 2017.

CONSEQUENCE OF NEGATIVE ACTION:

If this contract is not approved, County will not receive mental health risk factor screening for children and adults, behavioral health intervention, and psycho-educational and parenting groups from this Contractor.

CHILDREN'S IMPACT STATEMENT:

This MHSA PEI program supports the following Board of Supervisors' community outcomes: "Families that are Safe, Stable, and Nurturing"; and "Communities that are Safe and Provide a High Quality of Life for Children and Families". Expected program outcomes include increases in social connectedness, communication skills, parenting skills, and knowledge of the human service system in Contra Costa County.



Contra  
Costa  
County

To: Board of Supervisors  
From: Julia R. Bueren, Public Works Director/Chief Engineer  
Date: July 19, 2016

Subject: Accepting and Giving Notice of Completion and Demolition Contract, 305 Chesley Avenue, Richmond

---

**RECOMMENDATION(S):**

ADOPT Resolution No. 2016/455 accepting as complete the contracted work performed by W.C. Maloney, Inc., for demolition of Assessor’s Parcel No. 409-080-013, also identified as 305 Chesley Avenue in Richmond, for the Heritage Point Redevelopment Project, as recommended by the Public Works Director. (Project No.:0676-6P4082)

**FISCAL IMPACT:**

100% Successor Agency Funds.

**BACKGROUND:**

The Public Works Director reports that said work has been inspected and complies with the special provisions and standard specifications and recommends its acceptance as completed as of March 21, 2016, for Assessor’s Parcel No. 409-080-013, also identified as 305 Chesley Avenue in Richmond.

**CONSEQUENCE OF NEGATIVE ACTION:**

W.C. Maloney, Inc., will not be paid and acceptance notification will not be recorded.

---

APPROVE

OTHER

RECOMMENDATION OF CNTY ADMINISTRATOR

RECOMMENDATION OF BOARD  
COMMITTEE

---

Action of Board On: **07/19/2016**  APPROVED AS RECOMMENDED  OTHER

Clerks Notes:

**VOTE OF SUPERVISORS**

I hereby certify that this is a true and correct copy of an action taken and entered on the minutes of the Board of Supervisors on the date shown.

ATTESTED: July 19, 2016

Contact: Jewel Lopez, (925)  
313-2191

David J. Twa, County Administrator and Clerk of the Board of Supervisors

By: , Deputy

cc:

ATTACHMENTS

Resolution No.

2016/455



**THE BOARD OF SUPERVISORS OF CONTRA COSTA COUNTY, CALIFORNIA**  
**and for Special Districts, Agencies and Authorities Governed by the Board**

Adopted this Resolution on 07/19/2016 by the following vote:

**AYE:**   
**NO:**   
**ABSENT:**   
**ABSTAIN:**   
**RECUSE:**



**Resolution No. 2016/455**

Accepting and Giving Notice of Completion for Demolition of Assessor's Parcel Number 409-080-013, also identified as 305 Chesley Avenue in Richmond. Project No.: 0676-6P4082

WHEREAS the County of Contra Costa on January 28, 2016 issued a Notice to Proceed to W.C. Maloney, Inc. for the Heritage Point Redevelopment Project for abatement and demolition work to be performed on the ground of Contra Costa County property; and WHEREAS the Public Works Director reports that said work has been inspected and complies with the approved special provisions and standard specifications and recommends its acceptance as complete as of March 21, 2016.

NOW, THEREFORE, BE IT RESOLVED said work is ACCEPTED as complete on said date, and the Real Estate Division of Public Works shall file with the County Recorder a copy of this Resolution and Notice as a Notice of Completion for said contract.

I hereby certify that this is a true and correct copy of an action taken and entered on the minutes of the Board of Supervisors on the date shown.

**ATTESTED: July 19, 2016**

David J. Twa, County Administrator and Clerk of the Board of Supervisors

Contact: Jewel Lopez, (925) 313-2191

By: , Deputy

cc:



Contra  
Costa  
County

To: Board of Supervisors  
From: William Walker, M.D., Health Services Director  
Date: July 19, 2016

Subject: Approve Novation Contract #74-315-11 with Community Options for Families and Youth, Inc.

---

**RECOMMENDATION(S):**

APPROVE and AUTHORIZE the Health Services Director, or designee, to execute on behalf of the County, Novation Contract #74-315-11 with Community Options for Families and Youth, Incorporated, a non-profit corporation, in an amount not to exceed \$2,153,912, to provide Therapeutic Behavioral Services (TBS), Multisystemic Therapy and Family Functional Therapy for the period from July 1, 2016 through June 30, 2017. This Contract includes a six-month automatic extension through December 31, 2017 in an amount not to exceed \$1,076,956.

**FISCAL IMPACT:**

This Contract is funded 42% Federal Early and Periodic Screening, Diagnosis and Treatment; 27% County Realignment; 31% Mental Health Services Act. (3% Cost of Living Adjustment [COLA]) (rate increase)

**BACKGROUND:**

The Contract meets the social needs of the County by providing TBS to seriously emotionally disturbed children who have been discharged from a hospital or have failed in other placements. Contractor shall also provide a Multisystemic Behavioral and Functional Family Therapy

---

APPROVE

OTHER

RECOMMENDATION OF CNTY ADMINISTRATOR

RECOMMENDATION OF BOARD  
COMMITTEE

---

Action of Board On: **07/19/2016**  APPROVED AS RECOMMENDED  OTHER

Clerks Notes:

**VOTE OF SUPERVISORS**

I hereby certify that this is a true and correct copy of an action taken and entered on the minutes of the Board of Supervisors on the date shown.

ATTESTED: July 19, 2016

Contact: Cynthia Belon,  
957-5201

David J. Twa, County Administrator and Clerk of the Board of Supervisors

By: , Deputy

cc: A Floyd, M Wilhelm

BACKGROUND: (CONT'D)

program for adolescents who are discharged from Juvenile Hall and the Orin Allen Youth Rehabilitation Facility. On February 9, 2016, the Board of Supervisors approved Novation Contract #74-315-10 with Community Options for Families and Youth, Inc., for the period from July 1, 2015 through June 30, 2016, which included a six-month automatic extension through December 31, 2016, for the provision of TBS and Multisystemic Behavioral Therapy. Approval of Novation Contract #74-315-11 replaces the automatic extension under the prior Contract and allows the Contractor to continue providing services through June 30, 2017.

CONSEQUENCE OF NEGATIVE ACTION:

If this contract is not approved, seriously emotionally disturbed children and adolescents involved in the juvenile justice system will not have access to Contractor's mental health services which may result in a reduction of services and placement in higher levels of care.

CHILDREN'S IMPACT STATEMENT:

This TBS program supports the following Board of Supervisors' community outcomes: "Children Ready For and Succeeding in School"; "Families that are Safe, Stable, and Nurturing"; and "Communities that are Safe and Provide a High Quality of Life for Children and Families". Expected program outcomes include an increase in positive social and emotional development as measured by the Child and Adolescent Functional Assessment Scale (CAFAS).



Contra  
Costa  
County

To: Board of Supervisors  
From: William Walker, M.D., Health Services Director  
Date: July 19, 2016

Subject: Approve Novation Contract #24-859-24 with Edgewood Center for Children and Families

---

**RECOMMENDATION(S):**

APPROVE and AUTHORIZE the Health Services Director, or designee, to execute on behalf of the County, Novation Contract #24-859-24 with Edgewood Center for Children and Families, a non-profit corporation, in an amount not to exceed \$123,600, to provide specialty mental health services to severely emotionally disturbed (SED) children including outpatient mental health services, collateral services and therapeutic behavioral services (TBS) for the period from July 1, 2016 through June 30, 2017. This Contract includes a six-month automatic extension through December 31, 2017, in an amount not to exceed \$61,800.

**FISCAL IMPACT:**

This Novation Contract is funded 50% Federal Financial Participation and 50% County Realignment. (3% Cost of Living Adjustment [COLA]) (rate increase)

**BACKGROUND:**

This Contract meets the social needs of County’s population by providing day treatment and other specialty mental health services to SED children and their families.

---

APPROVE

OTHER

RECOMMENDATION OF CNTY ADMINISTRATOR

RECOMMENDATION OF BOARD  
COMMITTEE

---

Action of Board On: **07/19/2016**  APPROVED AS RECOMMENDED  OTHER

Clerks Notes:

**VOTE OF SUPERVISORS**

I hereby certify that this is a true and correct copy of an action taken and entered on the minutes of the Board of Supervisors on the date shown.

ATTESTED: July 19, 2016

Contact: Cynthia Belon,  
957-5201

David J. Twa, County Administrator and Clerk of the Board of Supervisors

By: , Deputy

cc: A Floyd , M Wilhelm

**BACKGROUND: (CONT'D)**

On December 8, 2015, the Board of Supervisors approved, Novation Contract #24-859-23 with Edgewood Center for Children and Families, for the period from July 1, 2015 through June 30, 2016, which included a six-month automatic extension through December 31, 2016, for the provision of mental health services, collateral services and TBS for SED children. Approval of Novation Contract #24-859-24 will replace the automatic extension under the prior contract and allow Contractor to continue providing services through June 30, 2017.

**CONSEQUENCE OF NEGATIVE ACTION:**

If this Novation contract is not approved, SED children will not have access to Contractor's services.

**CHILDREN'S IMPACT STATEMENT:**

This program supports the following Board of Supervisors' community outcomes: "Children Ready For and Succeeding in School"; "Families that are Safe, Stable, and Nurturing"; and "Communities that are Safe and Provide a High Quality of Life for Children and Families". Expected program outcomes include an increase in positive social and emotional development as measured by the Child and Adolescent Functional Assessment Scale (CAFAS).



**Contra  
Costa  
County**

To: Board of Supervisors  
From: William Walker, M.D., Health Services Director  
Date: July 19, 2016

Subject: Approve Novation Contract #24-308-44 with Early Childhood Mental Health Program

---

**RECOMMENDATION(S):**

APPROVE and AUTHORIZE the Health Services Director, or designee, to execute on behalf of the County, Novation Contract #24-308-44 with Early Childhood Mental Health Program, a non-profit corporation, in an amount not to exceed \$2,746,654, to provide specialized mental health services, including in-home behavioral health services to children and their families in West County for the period from July 1, 2016 through June 30, 2017. This Contract includes a six-month automatic extension through December 31, 2017, in an amount not to exceed \$1,373,327.

**FISCAL IMPACT:**

This Contract is funded 50% Federal Financial Participation; 50% Mental Health Realignment. (3% Cost of Living Adjustment [COLA]) (rate increase)

**BACKGROUND:**

This Contract meets the social needs of County’s population in that it provides school and community based mental health services to children, from birth to age six (6), including in-home behavioral health services and intensive care coordination. On December 8, 2015, the Board of Supervisors approved Novation Contract #24 308-43 with Early Childhood Mental Health

---

APPROVE

OTHER

RECOMMENDATION OF CNTY ADMINISTRATOR

RECOMMENDATION OF BOARD  
COMMITTEE

---

Action of Board On: **07/19/2016**  APPROVED AS RECOMMENDED  OTHER

Clerks Notes:

**VOTE OF SUPERVISORS**

I hereby certify that this is a true and correct copy of an action taken and entered on the minutes of the Board of Supervisors on the date shown.

ATTESTED: July 19, 2016

Contact: Cynthia Belon,  
957 5201

David J. Twa, County Administrator and Clerk of the Board of Supervisors

By: , Deputy

cc: A Floyd , M Wilhelm

BACKGROUND: (CONT'D)

Program for the period from July 1, 2015 through June 30, 2016, which included a six-month automatic extension through December 31, 2016, for the provision of specialized mental health services to children and their families. Approval of Novation Contract #24 308-44 replaces the automatic extension under the prior Contract and allows the Contractor to continue providing mental health services, including in-home behavioral health services and intensive care coordination, through June 30, 2017.

CONSEQUENCE OF NEGATIVE ACTION:

If this contract is not approved, there will be fewer mental health services provided to families in West Contra Costa County.

CHILDREN'S IMPACT STATEMENT:

This program supports the following Board of Supervisors' community outcomes: "Children Ready For and Succeeding in School"; "Families that are Safe, Stable, and Nurturing"; and "Communities that are Safe and Provide a High Quality of Life for Children and Families". Expected program outcomes include an increase in positive social and emotional development as measured by the Child and Adolescent Functional Assessment Scale (CAFAS).





Contra  
Costa  
County

To: Board of Supervisors  
From: Julia R. Bueren, Public Works Director/Chief Engineer  
Date: July 19, 2016

Subject: APPROVE a Purchase Order with Crop Production Services, Inc.

---

**RECOMMENDATION(S):**

APPROVE and AUTHORIZE the Purchasing Agent, or designee, to execute, on behalf of the Public Works Director, a purchase order with Crop Production Services, Inc., in an amount not to exceed \$200,000, for small equipment, supplies and tools for the period August 1, 2016 through July 31, 2018, Countywide.

**FISCAL IMPACT:**

100% Local Road and Flood Control Funds

**BACKGROUND:**

Public Works is requesting approval of a blanket purchase order for the purchase of chemicals, supplies, and tools to manage weeds and other noxious plants within the road and flood control facility rights of way. The management of vegetation growth is necessary to reduce safety hazards such as fires and sight obstructions along the roadway and flooding in flood control facilities. As bid on BidSync #1204-005, Crop Production Services, Inc. has been awarded this commodity.

---

APPROVE

OTHER

RECOMMENDATION OF CNTY ADMINISTRATOR

RECOMMENDATION OF BOARD  
COMMITTEE

---

Action of Board On: **07/19/2016**  APPROVED AS RECOMMENDED  OTHER

Clerks Notes:

**VOTE OF SUPERVISORS**

I hereby certify that this is a true and correct copy of an action taken and entered on the minutes of the Board of Supervisors on the date shown.

ATTESTED: July 19, 2016

Contact: Stan Burton, (925)  
313-7077

David J. Twa, County Administrator and Clerk of the Board of Supervisors

By: , Deputy

cc:

CONSEQUENCE OF NEGATIVE ACTION:

Without the availability of herbicides, vegetation growth will be unregulated and quickly overwhelm the County's capacity to mechanically mow weeds or abate them with grazing animals such as goats or sheep. This can lead to the potential for increased fire, sight obstruction, flooding hazards and the spread of invasive and noxious plants.

CHILDREN'S IMPACT STATEMENT:



Contra  
Costa  
County

To: Board of Supervisors  
From: William Walker, M.D., Health Services Director  
Date: July 19, 2016

Subject: Approve Novation Interagency Agreement #74-371-8 with Mt. Diablo Unified School District

---

**RECOMMENDATION(S):**

APPROVE and AUTHORIZE the Health Services Director, or designee, to execute on behalf of the County, Novation Interagency Agreement #74-371-8 with Mt. Diablo Unified School District, a government agency, in an amount not to exceed \$2,922,491, to provide school-based mental health services to Seriously Emotionally Disturbed (SED) students in the Mt. Diablo Unified School District for the period from July 1, 2016 through June 30, 2017. This contract includes a six-month automatic extension through December 31, 2017 in an amount not to exceed \$1,396,475.

**FISCAL IMPACT:**

This Contract is funded 48% Federal Financial Participation, 48% Mental Health Realignment, 4% Mt. Diablo Unified School District. (Rate increase)

**BACKGROUND:**

This Contract meets the social needs of County's population by providing school and community based mental health services, including assessments; individual, group

---

APPROVE

OTHER

RECOMMENDATION OF CNTY ADMINISTRATOR

RECOMMENDATION OF BOARD  
COMMITTEE

---

Action of Board On: **07/19/2016**  APPROVED AS RECOMMENDED  OTHER

Clerks Notes:

**VOTE OF SUPERVISORS**

I hereby certify that this is a true and correct copy of an action taken and entered on the minutes of the Board of Supervisors on the date shown.

ATTESTED: July 19, 2016

Contact: Cynthia Belon,  
957-5201

David J. Twa, County Administrator and Clerk of the Board of Supervisors

By: , Deputy

cc: D Morgan, M Wilhelm

BACKGROUND: (CONT'D)

and family therapy; medication support; case management; outreach; and crisis intervention services for children at Sunrise Elementary School and Olympic/Alliance High School, and their families.

On December 15, 2015, the Board of Supervisors approved Interagency Agreement #74-371-7 with Mt. Diablo Unified School District, for the period from July 1, 2015 through June 30, 2016, which included a six-month automatic extension through December 31, 2016, for the provision of school-based mental health services to SED students.

Approval of Novation Interagency Agreement #74-371-8 will replace the automatic extension and will allow the Agency to continue providing services through June 30, 2017.

CONSEQUENCE OF NEGATIVE ACTION:

If this contract is not approved, SED children will have reduced access to treatment services and may require placement at higher level of care, including hospitalization or residential care in Mt. Diablo Unified School District.

CHILDREN'S IMPACT STATEMENT:

This school-based program supports the following Board of Supervisors' community outcomes: "Children Ready For and Succeeding in School"; "Families that are Safe, Stable, and Nurturing"; and "Communities that are Safe and Provide a High Quality of Life for Children and Families". Expected program outcomes include an increase in positive social and emotional development as measured by the Child and Adolescent Functional Assessment Scale (CAFAS).



Contra  
Costa  
County

To: Board of Supervisors  
From: Julia R. Bueren, Public Works Director/Chief Engineer  
Date: July 19, 2016

Subject: APPROVE a Purchase Order W. W. Grainger, Inc.

---

**RECOMMENDATION(S):**

APPROVE and AUTHORIZE the Purchasing Agent, or designee, to execute, on behalf of the Public Works Director, a purchase order with W.W. Grainger, Inc., in an amount not to exceed \$350,000, for small equipment, supplies and tools for the period August 1, 2016 through July 31, 2017, Countywide.

**FISCAL IMPACT:**

100% General Fund

**BACKGROUND:**

W. W. Grainger, Inc. provides thousands of parts, supplies, tools and equipment that are available to Facilities Services in a next day format. W. W. Grainger, Inc. has been awarded a contract through the National Joint Powers Alliance (NJPA) #291214-WWG Facilities Maintenance, Repair and Operating Supplies, which allows the County to utilize the NJPA for purchases of parts, supplies, tools and small equipment. Utilizing such a government contract guarantees them fair pricing and exceptional service.

---

APPROVE

OTHER

RECOMMENDATION OF CNTY ADMINISTRATOR

RECOMMENDATION OF BOARD  
COMMITTEE

---

Action of Board On: **07/19/2016**  APPROVED AS RECOMMENDED  OTHER

Clerks Notes:

**VOTE OF SUPERVISORS**

I hereby certify that this is a true and correct copy of an action taken and entered on the minutes of the Board of Supervisors on the date shown.

ATTESTED: July 19, 2016

Contact: Stan Burton, (925)  
313-7077

David J. Twa, County Administrator and Clerk of the Board of Supervisors

By: , Deputy

cc:

CONSEQUENCE OF NEGATIVE ACTION:

If this purchase order is not approved, then purchasing small equipment, supplies and tools through W. W. Grainger, Inc. will discontinue.

CHILDREN'S IMPACT STATEMENT:



**Contra  
Costa  
County**

To: Board of Supervisors  
From: William Walker, M.D., Health Services Director  
Date: July 19, 2016

Subject: Approve Novation Contract #72-039-5 with West Contra Costa County Meals on Wheels

---

**RECOMMENDATION(S):**

APPROVE and AUTHORIZE the Health Services Director, or designee, to execute on behalf of the County, Novation Contract #72-039-5 with West Contra Costa County Meals on Wheels, a non-profit corporation, in an amount not to exceed \$94,677, to provide home-delivered meals for the Senior Nutrition Program, for the period from July 1, 2016 through June 30, 2017. This Contract includes a three-month automatic extension through September 30, 2017, in an amount not to exceed \$23,669.

**FISCAL IMPACT:**

This Contract is funded 100% Title III-C 2 of the Older Americans Act of funds. (No rate increase)

**BACKGROUND:**

This Contract meets the social needs of County's population by providing home-delivered meals on 250 serving days, to an average of 450 senior citizens and County residents living with HIV/AIDS, to ensure they receive at least one third of their daily nutritional requirements.

On July 7, 2015, the Board of Supervisors approved Contract #72-039-3

---

APPROVE

OTHER

RECOMMENDATION OF CNTY ADMINISTRATOR

RECOMMENDATION OF BOARD  
COMMITTEE

---

Action of Board On: **07/19/2016**  APPROVED AS RECOMMENDED  OTHER

Clerks Notes:

**VOTE OF SUPERVISORS**

I hereby certify that this is a true and correct copy of an action taken and entered on the minutes of the Board of Supervisors on the date shown.

ATTESTED: July 19, 2016

Contact: Dan Peddycord,  
313-6712

David J. Twa, County Administrator and Clerk of the Board of Supervisors

By: , Deputy

cc: D Morgan, M Wilhelm



BACKGROUND: (CONT'D)

(as amended by Amendment #72-039-4) with West Contra Costa County Meals on Wheels for the provision of home-delivered meals for the Senior Nutrition Program, for the period from July 1, 2015 through June 30, 2016, which included a three month automation extension period through September 30, 2016 for the provision of home-delivered meals for the Senior Nutrition Program which included modifications to County's Standard indemnification clause and General Conditions.

Approval of this Novation Contract #72-039-5 replaces the automatic extension under the prior contract allowing the Contractor to continue to provide home-delivered meals for the Senior Nutrition Program through June 30, 2017. This Contract includes modifications to County's standard indemnification clause and General Conditions.

CONSEQUENCE OF NEGATIVE ACTION:

If this contract is not approved, West County's homebound senior citizens and HIV/AIDS patients will not receive meals which provide at least one third of their daily nutrition.

CHILDREN'S IMPACT STATEMENT:

Not Applicable



**Contra  
Costa  
County**

To: Board of Supervisors  
From: William Walker, M.D., Health Services Director  
Date: July 19, 2016

Subject: Approve Novation Contract #74-360-7 with Jewish Family and Community Services East Bay

---

**RECOMMENDATION(S):**

APPROVE and AUTHORIZE the Health Services Director, or his designee, to execute, on behalf of the County, Novation Contract #74-360-7 with Jewish Family and Community Services East Bay, a non-profit corporation, in an amount not to exceed \$164,469, to provide Mental Health Services Act (MHSA) Prevention and Early Intervention (PEI) services for the period from July 1, 2016 through June 30, 2017. This Contract includes a six-month automatic extension through December 31, 2017, in an amount not to exceed \$82,235.

**FISCAL IMPACT:**

This Contract is funded 100% State Mental Health Services Act. (No rate increase)

**BACKGROUND:**

This Contract meets the social needs of County’s population by providing culturally grounded, community-directed mental health education and navigation services to 350-400 refugees and immigrants of all ages in the Latino, Afghan, Bosnian, Iranian, and Russian communities of Central and East Contra Costa County. On September 15, 2015, the Board of Supervisors approved

- 
- APPROVE  OTHER
  - RECOMMENDATION OF CNTY ADMINISTRATOR  RECOMMENDATION OF BOARD COMMITTEE
- 

Action of Board On: **07/19/2016**  APPROVED AS RECOMMENDED  OTHER

Clerks Notes:

**VOTE OF SUPERVISORS**

I hereby certify that this is a true and correct copy of an action taken and entered on the minutes of the Board of Supervisors on the date shown.

ATTESTED: July 19, 2016

Contact: Cynthia Belon,  
957-5201

David J. Twa, County Administrator and Clerk of the Board of Supervisors

By: , Deputy

cc: K Cyr, M Wilhelm

BACKGROUND: (CONT'D)

Novation Contract #74-360-6 with the Jewish Family and Children's Services of the East Bay (now know as the Jewish Family and Community Services East Bay), for the period July 1, 2015 through June 30, 2016, which included a six-month automatic extension through December 31, 2016.

Approval of Novation Contract #74-360-7 will replace the six-month automatic extension and allow the Contractor to continue to provide MHSA Prevention and Early Intervention services through June 30, 2017.

CONSEQUENCE OF NEGATIVE ACTION:

If this contract is not approved, there will be fewer services provided to eligible adult clients in Contra Costa County through the Mental Health Services Act, Proposition 63 Community Services and Support Program.

CHILDREN'S IMPACT STATEMENT:

This MHSA-PEI program supports the following Board of Supervisors' community outcomes: "Families that are Safe, Stable, and Nurturing"; and "Communities that are Safe and Provide a High Quality of Life for Children and Families". Expected program outcomes include increases in social connectedness, communication skills, parenting skills, and knowledge of the human service system in Contra Costa County.



Contra  
Costa  
County

To: Board of Supervisors  
From: William Walker, M.D., Health Services Director  
Date: July 19, 2016

Subject: Approve Contract #74-448-4 with Edward Lau, M.D.

---

**RECOMMENDATION(S):**

APPROVE and AUTHORIZE the Health Services Director, or designee, to execute on behalf of the County, Contract #74-448-4 with Edward Lau, M.D., an individual, in an amount not to exceed \$266,240, to provide outpatient psychiatric care services for the period from September 1, 2016 through August 31, 2017.

**FISCAL IMPACT:**

This Contract is funded 50% Federal Financial Participation; 50% Mental Health Realignment. (No rate increase)

**BACKGROUND:**

On June 6, 2015, the Board of Supervisors approved Contract #74-448-3 with Edward Lau, M.D., for the period from September 1, 2015 through August 31, 2016, for the provision of outpatient psychiatric care services for children at the East County Children’s Clinic. Approval of Contract #74-448-4 will allow the Contractor to continue providing outpatient psychiatric care services through August 31, 2017.

**CONSEQUENCE OF NEGATIVE ACTION:**

If this contract is not approved, County’s clients will not have access to Contractor’s psychiatric care services.

**CHILDREN'S IMPACT STATEMENT:**

Not applicable.

---

APPROVE

OTHER

RECOMMENDATION OF CNTY ADMINISTRATOR

RECOMMENDATION OF BOARD  
COMMITTEE

---

Action of Board On: **07/19/2016**  APPROVED AS RECOMMENDED  OTHER

Clerks Notes:

**VOTE OF SUPERVISORS**

I hereby certify that this is a true and correct copy of an action taken and entered on the minutes of the Board of Supervisors on the date shown.

ATTESTED: July 19, 2016

Contact: Cynthia Belon,  
957-5201

David J. Twa, County Administrator and Clerk of the Board of Supervisors

By: , Deputy

cc: K Cyr, M Wilhelm



Contra  
Costa  
County

To: Board of Supervisors  
From: William Walker, M.D., Health Services Director  
Date: July 19, 2016

Subject: Approve Contract Agreement Amendment #26-755-4 with Brown Miller Communications, Inc.

---

**RECOMMENDATION(S):**

APPROVE and AUTHORIZE the Health Services Director, or designee, to execute on behalf of the County, Contract Amendment Agreement #26-755-4 with Brown Miller Communications, Inc., a corporation, effective May 1, 2016 to amend Contract #26-755-2, to increase the payment limit by \$45,000 from \$95,000, to a new payment limit of \$140,000, with no change in the original term of September 1, 2015 through August 31, 2016.

**FISCAL IMPACT:**

This Amendment is funded 100% Hospital Enterprise Fund I. (No rate increase)

**BACKGROUND:**

In September 2015, the County Administrator approved and the Purchasing Services Manager executed Contract #26-755-2 with Brown Miller Communications, Inc. for the provision of consulting and technical assistance to develop a strategic plan on the Affordable Care Act for the period from September 1, 2015 through August 31, 2016.

Approval of Contract Amendment Agreement #26-755-4 will allow the Contractor to provide additional hours of services with regard to the new waiver and the improvement summit series supporting strategic planning Department-wide through August 31, 2016.

---

APPROVE

OTHER

RECOMMENDATION OF CNTY ADMINISTRATOR

RECOMMENDATION OF BOARD  
COMMITTEE

---

Action of Board On: **07/19/2016**  APPROVED AS RECOMMENDED  OTHER

Clerks Notes:

**VOTE OF SUPERVISORS**

I hereby certify that this is a true and correct copy of an action taken and entered on the minutes of the Board of Supervisors on the date shown.

ATTESTED: July 19, 2016

Contact: Anna Roth,  
370-5101

David J. Twa, County Administrator and Clerk of the Board of Supervisors

By: , Deputy

cc: T Scott, M Wilhelm

CONSEQUENCE OF NEGATIVE ACTION:

If this amendment is not approved, the Contractor will not be able to provide additional consulting and technical assistance to the Department.

CHILDREN'S IMPACT STATEMENT:

Not applicable.



Contra  
Costa  
County

To: Board of Supervisors  
From: William Walker, M.D., Health Services Director  
Date: July 19, 2016

Subject: Approve Contract #24-312-36 with Asian Community Mental Health Board

---

**RECOMMENDATION(S):**

APPROVE and AUTHORIZE the Health Services Director, or designee, to execute on behalf of the County, Contract #24-312-36 with Asian Community Mental Health Board, a non-profit corporation, in an amount not to exceed \$154,500 to provide interpretation, case management and advocacy services for Southeast Asian refugees in West Contra Costa County, for the period from July 1, 2016 through June 30, 2017.

**FISCAL IMPACT:**

This Contract is funded 100% Mental Health Realignment. (3% Cost of Living Adjustment [COLA]) (rate increase)

**BACKGROUND:**

According to the National Standards for Culturally Appropriate Services in Health Care, health care organizations are required to provide language assistance services, at no cost, to each patient with limited English proficiency, as well as to patients who use sign language to communicate. The provision of language assistance services is also required by State law and regulations.

On August 18, 2015,

---

APPROVE
  OTHER  
 RECOMMENDATION OF CNTY ADMINISTRATOR
  RECOMMENDATION OF BOARD COMMITTEE

---

Action of Board On: **07/19/2016**  APPROVED AS RECOMMENDED  OTHER

Clerks Notes:

**VOTE OF SUPERVISORS**

I hereby certify that this is a true and correct copy of an action taken and entered on the minutes of the Board of Supervisors on the date shown.

ATTESTED: July 19, 2016

Contact: Cynthia Belon,  
957-5201

David J. Twa, County Administrator and Clerk of the Board of Supervisors

By: , Deputy

cc: Alaina Floyd, M Wilhelm



BACKGROUND: (CONT'D)

the Board of Supervisors approved Contract #24-312-35 with Asian Community Mental Health Board, for the provision of translation services to Southeast Asian refugees in West Contra Costa County, for the period from July 1, 2015 through June 30, 2016.

Approval of Contract #24-312-36 will allow the Contractor to continue providing interpretation, case management and advocacy services, through June 30, 2017.

CONSEQUENCE OF NEGATIVE ACTION:

If this contract is not approved, Southeast Asian refugees in West County will not receive translation, case management and advocacy services regarding their healthcare.

CHILDREN'S IMPACT STATEMENT:

Not applicable.



Contra  
Costa  
County

To: Board of Supervisors  
From: William Walker, M.D., Health Services Director  
Date: July 19, 2016

Subject: Approve Purchase Order with Berkeley Farms, Inc.

---

**RECOMMENDATION(S):**

APPROVE and AUTHORIZE the Purchasing Agent, on behalf of the Health Service Department, to execute a Purchase Order with Berkeley Farms, Inc., in the amount of \$500,000 for purchase of milk and other products for patients and cafeteria customers at the Contra Costa Regional Medical Center (CCRMC) for the period from May 1, 2016 through April 30, 2017.

**FISCAL IMPACT:**

100% funding is included in the Hospital Enterprises Fund I Budget.

**BACKGROUND:**

Dairy foods are needed to prepare meals that meet American Dietetic Association (ADA) requirements for balanced nutrition for the patients and cafeteria customers of the CCRMC. Berkeley Farms is the largest dairy vendor in the area and has the best prices. It is also a member of the Med Assets group purchasing organization which provides the Hospital with even more cost savings.

---

APPROVE

OTHER

RECOMMENDATION OF CNTY ADMINISTRATOR

RECOMMENDATION OF BOARD  
COMMITTEE

---

Action of Board On: **07/19/2016**  APPROVED AS RECOMMENDED  OTHER

Clerks Notes:

**VOTE OF SUPERVISORS**

I hereby certify that this is a true and correct copy of an action taken and entered on the minutes of the Board of Supervisors on the date shown.

ATTESTED: July 19, 2016

Contact: Anna Roth,  
370-5101

David J. Twa, County Administrator and Clerk of the Board of Supervisors

By: , Deputy

cc: Margaret Harris , T Scott, M Wilhelm

CONSEQUENCE OF NEGATIVE ACTION:

If this Purchase Order is not approved, the CCRMC will not be able to provide patients and customers with dairy products or be able to prepare various recipes that require these products as ingredients. Without dairy foods, the CCRMC will not meet Federal, State and ADA requirements to provide patients with balanced diets.

CHILDREN'S IMPACT STATEMENT:

Not applicable.



Contra  
Costa  
County

To: Board of Supervisors  
From: William Walker, M.D., Health Services Director  
Date: July 19, 2016

Subject: Approve Contract #26-733-8 with Rebecca Vesely for Consulting and Technical Writing Services

---

**RECOMMENDATION(S):**

APPROVE and AUTHORIZE the Health Services Director, or designee, to execute on behalf of the County, Contract #26-733-8 with Rebecca Vesely, an individual, in an amount not to exceed \$110,000 to provide consulting and technical writing assistance for improvement projects at Contra Costa Regional Medical Center and Health Centers (CCRMC) for the period from August 1, 2016 through July 31, 2017.

**FISCAL IMPACT:**

This Contract is funded 100% Hospital Enterprise Fund I. (Rate increase)

**BACKGROUND:**

In May 2015, the County Administrator approved and the Purchasing Services Manager executed Contract #26-733-6 (as amended by Amendment Agreement #26-733-7) with Rebecca Vesely, an individual, for the provision of consulting and technical writing assistance for improvement projects at CCRMC, for the period from August 1, 2015 through July 31, 2016. Approval of Contract #26-733-8 will allow Contractor to continue providing consulting and technical writing assistance to CCRMC for improvement projects including Public Hospital Redesign and Incentives in Medical Program (PRIME) project and Medicare Waiver 2020 "Whole Person Care" program through July 31, 2017.

APPROVE

OTHER

RECOMMENDATION OF CNTY ADMINISTRATOR

RECOMMENDATION OF BOARD  
COMMITTEE

Action of Board On: **07/19/2016**  APPROVED AS RECOMMENDED  OTHER

Clerks Notes:

**VOTE OF SUPERVISORS**

I hereby certify that this is a true and correct copy of an action taken and entered on the minutes of the Board of Supervisors on the date shown.

ATTESTED: July 19, 2016

Contact: Anna Roth, 925  
370-5101

David J. Twa, County Administrator and Clerk of the Board of Supervisors

By: , Deputy

cc: K Cyr, M Wilhelm

CONSEQUENCE OF NEGATIVE ACTION:

If this contract is not approved, Contractor will not provide consulting and technical writing services to CCRMC.

CHILDREN'S IMPACT STATEMENT:

Not applicable.



Contra  
Costa  
County

To: Board of Supervisors  
From: William Walker, M.D., Health Services Director  
Date: July 19, 2016

Subject: Approve Purchase Order with Cardinal Health Pharmacy Services, LLC.

---

**RECOMMENDATION(S):**

APPROVE and AUTHORIZE the Purchasing Agent, on behalf of the Health Services Department, to execute a Purchase Order with Cardinal Health Pharmacy Services, LLC., in the amount of \$36,000,000 to purchase pharmaceuticals and related supplies at the Contra Costa Regional Medical Center (CCRMC) and the Contra Costa Health Centers, for the period from September 1, 2016 through August 31, 2017.

**FISCAL IMPACT:**

100% funding is included in the Hospital Enterprise Fund I Budget.

**BACKGROUND:**

CCRMC is satisfied with Cardinal Health Pharmacy Services, LLC as a vendor and wish to continue the working relationship with this company. Cardinal Health Pharmacy Services, LLC, provides three different purchasing contracts: WAC (Wholesaler Acquisition Cost) accounts (Inpatient 34-18446; Outpatient 34-18765), Novation for the hospital (110459), as well as the Public Health System contract for 340B (federal-ceiling pricing for disproportionate share facilities) for ambulatory care. The Cardinal Health contract renewal will allow CCRMC to purchase medications and

---

APPROVE

OTHER

RECOMMENDATION OF CNTY ADMINISTRATOR

RECOMMENDATION OF BOARD  
COMMITTEE

---

Action of Board On: **07/19/2016**  APPROVED AS RECOMMENDED  OTHER

Clerks Notes:

**VOTE OF SUPERVISORS**

I hereby certify that this is a true and correct copy of an action taken and entered on the minutes of the Board of Supervisors on the date shown.

ATTESTED: July 19, 2016

Contact: Anna Roth,  
370-5101

David J. Twa, County Administrator and Clerk of the Board of Supervisors

By: , Deputy

cc: T Scott, M Wilhelm, Crystal Grayson

BACKGROUND: (CONT'D)

related supplies at the best price through Novation contract. Furthermore, the Contra Costa Health Plan uses Cardinal Health Pharmacy Services, LLC, as their source to provide medications for their patients through 340B plan via contract pharmacies (i.e., Walgreens). Having Cardinal Pharmacy Services, LLC as our wholesaler maximizes the cost savings for CCRMC and Clinics.

CONSEQUENCE OF NEGATIVE ACTION:

There is about 40-50% increase in drug cost, annually. If this Purchase Order is not approved, the CCRMC Pharmacy, as well as all Ambulatory Care Pharmacies within CCRMC will not be able to receive drugs from our wholesaler and the result would be a much higher cost of pharmaceuticals.

CHILDREN'S IMPACT STATEMENT:

Not applicable.





Contra  
Costa  
County

To: Board of Supervisors  
From: Todd Billeci, Interim County Probation Officer  
Date: July 19, 2016

Subject: Purchase Order – Sysco Food Service

---

**RECOMMENDATION(S):**

APPROVE and AUTHORIZE the Purchasing Agent, or designee, to execute a purchase order with Sysco Food Service, Inc., on behalf of the Probation Department, in the amount of \$1,160,000 for the purchase of bulk foodstuffs for detained residents at the county juvenile facilities for the period August 1, 2016 through July 31, 2018.

**FISCAL IMPACT:**

The cost of \$1,160,000 (\$580,000 per year) is funded through County General Fund as part of the Probation Department's operating budget.

**BACKGROUND:**

The vendor is offering MedAssets group purchasing pricing for the purchase of bulk foodstuffs and other related items to feed minors detained at the county juvenile institutions in accordance with Title 15 CCR, Minimum Standards for Juvenile Institutions. In accordance with Administrative Bulletin No 611.0, County Departments are required to get Board approval for purchase orders over \$100,000. The County Administrator's Office has reviewed this request and recommends approval.

**CONSEQUENCE OF NEGATIVE ACTION:**

The Probation Department will not have the necessary bulk foodstuffs to feed detained juveniles and the department will fail to be in compliance with Title 15 CCR.

---

APPROVE

OTHER

RECOMMENDATION OF CNTY ADMINISTRATOR

RECOMMENDATION OF BOARD  
COMMITTEE

---

Action of Board On: **07/19/2016**  APPROVED AS RECOMMENDED  OTHER

Clerks Notes:

**VOTE OF SUPERVISORS**

I hereby certify that this is a true and correct copy of an action taken and entered on the minutes of the Board of Supervisors on the date shown.

ATTESTED: July 19, 2016

Contact: Danielle Fokkema,  
925-313-4195

David J. Twa, County Administrator and Clerk of the Board of Supervisors

By: , Deputy

cc:

CHILDREN'S IMPACT STATEMENT:

This action supports two of the community outcomes established in the Children's Report Card: 1) "Children and Youth Healthy and Preparing for Productive Adulthood" and 2) "Communities that are Safe and Provide a High Quality of Life for Children and Families."



Contra  
Costa  
County

To: Board of Supervisors  
From: William Walker, M.D., Health Services Director  
Date: July 19, 2016

Subject: Approve purchase of new police car

---

**RECOMMENDATION(S):**

APPROVE and AUTHORIZE the Fleet Services manager, on behalf of the Health Services Department, to purchase a new police car, in the amount of \$47,322.76 for the Sheriff's Deputy at the Contra Costa Regional Medical Center (CCRMC) and the Contra Costa Health Centers.

**FISCAL IMPACT:**

100% funding is included in the Hospital Enterprise Fund I Budget.

**BACKGROUND:**

Health Services has started a Roving Deputy Program for the CCRMC and the Contra Costa Health Centers. This is to ensure the safety of staff and patients. A car is necessary for the deputies to respond quickly to emergencies.

**CONSEQUENCE OF NEGATIVE ACTION:**

If this Purchase is not approved the deputies will be unable to respond quickly to emergencies.

**CHILDREN'S IMPACT STATEMENT:**

Not applicable.

---

APPROVE

OTHER

RECOMMENDATION OF CNTY ADMINISTRATOR

RECOMMENDATION OF BOARD  
COMMITTEE

---

Action of Board On: 07/19/2016  APPROVED AS RECOMMENDED  OTHER

Clerks Notes:

**VOTE OF SUPERVISORS**

I hereby certify that this is a true and correct copy of an action taken and entered on the minutes of the Board of Supervisors on the date shown.

ATTESTED: July 19, 2016

Contact: Anna Roth,  
370-5101

David J. Twa, County Administrator and Clerk of the Board of Supervisors

By: , Deputy

cc: T Scott, M Wilhelm, Margaret Harris



Contra  
Costa  
County

To: Board of Supervisors  
From: William Walker, M.D., Health Services Director  
Date: July 19, 2016

Subject: Approve Purchase Order Amendment with Food Service Partners, Inc.

---

**RECOMMENDATION(S):**

APPROVE and AUTHORIZE the Purchasing Agent, on behalf of the Health Services Department, to execute a Purchase Order Amendment with Food Service Partners, Inc. to add \$500,000 for a new total of \$1,074,003, to purchase meals for patients and staff at the Contra Costa Regional Medical Center (CCRMC) while the cafeteria and kitchen are being renovated for the period of April 18, 2016 through September 30, 2016.

**FISCAL IMPACT:**

100% funding is included in the Hospital Enterprises Fund I Budget

**BACKGROUND:**

Due to the closure of the kitchen, the CCRMC does not have the ability to prepare meals for patients, staff and patrons. During this closure, the CCRMC has partnered with Food Service Partners to provide this essential service. The completion of this project has been delayed while waiting for the State to give its approval.

**CONSEQUENCE OF NEGATIVE ACTION:**

If this Purchase Order is not approved, the CCRMC will not be able to meet the nutritional needs of patients and staff.

---

APPROVE

OTHER

RECOMMENDATION OF CNTY ADMINISTRATOR

RECOMMENDATION OF BOARD  
COMMITTEE

---

Action of Board On: **07/19/2016**  APPROVED AS RECOMMENDED  OTHER

Clerks Notes:

**VOTE OF SUPERVISORS**

I hereby certify that this is a true and correct copy of an action taken and entered on the minutes of the Board of Supervisors on the date shown.

ATTESTED: July 19, 2016

Contact: Anna Roth,  
370-5101

David J. Twa, County Administrator and Clerk of the Board of Supervisors

By: , Deputy

cc: T Scott, M Wilhelm, Margaret Harris

CHILDREN'S IMPACT STATEMENT:

Not applicable.



**Contra  
Costa  
County**

To: Board of Supervisors  
From: William Walker, M.D., Health Services Director  
Date: July 19, 2016

Subject: Approve Contract #74-470-2 with Arianne Ferguson, M.D.

---

**RECOMMENDATION(S):**

APPROVE and AUTHORIZE the Health Services Director, or designee, to execute on behalf of the County, Contract #74-470-2 with Arianne Ferguson, M.D., an individual, in an amount not to exceed \$174,720, to provide outpatient psychiatric care for the period from September 1, 2016 through August 31, 2017.

**FISCAL IMPACT:**

This Contract is funded 100% Mental Health Realignment. (No rate increase)

**BACKGROUND:**

On August 18, 2015, the Board of Supervisors approved Contract #74-470-1 with Arianne Ferguson, M.D. for the provision of outpatient psychiatric care to adults in Central Contra Costa County for the period from September 1, 2015 through August 31, 2016.

Approval of Contract #74-470-2 will allow the Contractor to continue providing outpatient psychiatric care through August 31, 2017.

---

APPROVE

OTHER

RECOMMENDATION OF CNTY ADMINISTRATOR

RECOMMENDATION OF BOARD  
COMMITTEE

---

Action of Board On: **07/19/2016**  APPROVED AS RECOMMENDED  OTHER

Clerks Notes:

**VOTE OF SUPERVISORS**

I hereby certify that this is a true and correct copy of an action taken and entered on the minutes of the Board of Supervisors on the date shown.

ATTESTED: July 19, 2016

Contact: Cynthia Belon,  
957-5201

David J. Twa, County Administrator and Clerk of the Board of Supervisors

By: , Deputy

cc: D Morgan

CONSEQUENCE OF NEGATIVE ACTION:

If this contract is not approved, County's clients will not have access to Contractor's psychiatric care services.

CHILDREN'S IMPACT STATEMENT:

Not applicable





Contra  
Costa  
County

To: Board of Supervisors  
From: William Walker, M.D., Health Services Director  
Date: July 19, 2016

Subject: Approve Contract #23-538-5 with Allegis Group Holdings, Inc. (dba TEK Systems, Inc.)

---

**RECOMMENDATION(S):**

APPROVE and AUTHORIZE the Health Services Director, or designee, to execute on behalf of the County, Contract with Allegis Group Holdings, Inc., (dba TEK Systems, Inc.) a corporation, in an amount not to exceed \$1,160,000, for the provision of temporary help and recruitment services for the Information Systems Unit, for the period from July 1, 2016 through June 30, 2018.

**FISCAL IMPACT:**

This contract is funded 100% Hospital Enterprise Fund I. (Rate increase)

**BACKGROUND:**

In May 2013, the Board of Supervisors approved Contract #23-538 (as amended by Amendment Agreements #23-538-1 through #23-538-4) with TEK Systems, Inc. (now known as Allegis Group Holdings, Inc., for the provision of qualified contract-to-hire and/or direct placement candidates for hard to fill positions in the Health Services Department's Information Systems Unit, for the period from March 1, 2013 through June 30, 2016.

Approval of Contract #23-538-5 will allow the Contractor to continue providing temporary help and recruitment services through June 30, 2018.

---

APPROVE

OTHER

RECOMMENDATION OF CNTY ADMINISTRATOR

RECOMMENDATION OF BOARD  
COMMITTEE

---

Action of Board On: **07/19/2016**  APPROVED AS RECOMMENDED  OTHER

Clerks Notes:

**VOTE OF SUPERVISORS**

I hereby certify that this is a true and correct copy of an action taken and entered on the minutes of the Board of Supervisors on the date shown.

ATTESTED: July 19, 2016

Contact: David Runt,  
335-8700

David J. Twa, County Administrator and Clerk of the Board of Supervisors

By: , Deputy

cc: Tasha Scott, Marcy Wilhelm

CONSEQUENCE OF NEGATIVE ACTION:

If this contract is not approved, the Division will not have access to Contractor's staffing services for hard to fill positions in the Department's Information Systems Unit.

CHILDREN'S IMPACT STATEMENT:

Not applicable.



Contra  
Costa  
County

To: Board of Supervisors  
From: William Walker, M.D., Health Services Director  
Date: July 19, 2016

Subject: Approve Contract #74-476-2 with Consumers Self-Help Center

---

**RECOMMENDATION(S):**

APPROVE and AUTHORIZE the Health Services Director, or designee, to execute on behalf of the County, Contract #74-476-2 with Consumer Self-Help Center, a non-profit corporation, in an amount not to exceed \$255,620, to provide a State-mandated Patients' Rights Advocacy Program for the period from July 1, 2016 through June 30, 2017.

**FISCAL IMPACT:**

This Contract is funded 100% Mental Health Realignment. (No rate increase)

**BACKGROUND:**

This Contract meets the social needs of County's population by providing a State-mandated Patients' Rights Advocacy Program, including general advocacy and training services, Certification Review Hearing services, and Reize Capacity Hearing services.

On September 15, 2015, the Board of Supervisors approved Contract #74-476-1 with Consumers Self-Help Center, for the provision of a Patients' Rights Program for the period from July 1, 2015 through June 30, 2016.

Approval of Contract #74-476-2 will allow the Contractor to continue providing a

---

APPROVE

OTHER

RECOMMENDATION OF CNTY ADMINISTRATOR

RECOMMENDATION OF BOARD  
COMMITTEE

---

Action of Board On: **07/19/2016**  APPROVED AS RECOMMENDED  OTHER

Clerks Notes:

**VOTE OF SUPERVISORS**

I hereby certify that this is a true and correct copy of an action taken and entered on the minutes of the Board of Supervisors on the date shown.

ATTESTED: July 19, 2016

Contact: Cynthia Belon,  
957-5201

David J. Twa, County Administrator and Clerk of the Board of Supervisors

By: , Deputy

cc: E Suisala, M Wilhelm

BACKGROUND: (CONT'D)

Patients' Rights Program through June 30, 2017.

CONSEQUENCE OF NEGATIVE ACTION:

If this contract is not approved, the County will not have a Patients' Rights Advocacy Program and will be out of compliance with the performance contract with the State Department of Health Care Services, placing funding for the Department's mental health programs at risk.

CHILDREN'S IMPACT STATEMENT:

Not Applicable



Contra  
Costa  
County

To: Board of Supervisors  
From: William Walker, M.D., Health Services Director  
Date: July 19, 2016

Subject: Approve Contract #26-782-5 with Muhammad Raees, M.D.

---

**RECOMMENDATION(S):**

APPROVE and AUTHORIZE the Health Services Director, or designee, to execute on behalf of the County, Contract #26-782-5 with Muhammad Raees, M.D., an individual, in an amount not to exceed \$200,000, to provide pulmonary care at Contra Costa Regional Medical Center and Health Centers (CCRMC) for the period from September 1, 2016 through August 31, 2017.

**FISCAL IMPACT:**

This Contract is funded 100% Hospital Enterprise Fund I. (No rate increase)

**BACKGROUND:**

On September 15, 2015, the Board of Supervisors approved Contract #26-782-3 (as amended by Amendment Agreement #26-782-4) with Muhammad Raees, M.D., for the provision of pulmonary care at CCRMC, including, but not limited to, clinic coverage, consultation, critical care, administration services, meeting attendance and training, for the period from September 1, 2015 through August 31, 2016. Approval of Contract #26-782-5 will allow Contractor to continue providing pulmonary care at CCRMC through August 31, 2017.

**CONSEQUENCE OF NEGATIVE ACTION:**

If this contract is not approved, patients requiring pulmonary care will not have access to Contractor's services.

---

APPROVE

OTHER

RECOMMENDATION OF CNTY ADMINISTRATOR

RECOMMENDATION OF BOARD  
COMMITTEE

---

Action of Board On: **07/19/2016**  APPROVED AS RECOMMENDED  OTHER

Clerks Notes:

**VOTE OF SUPERVISORS**

I hereby certify that this is a true and correct copy of an action taken and entered on the minutes of the Board of Supervisors on the date shown.

ATTESTED: July 19, 2016

Contact: Samir Shah, M.D.,  
370-5525

David J. Twa, County Administrator and Clerk of the Board of Supervisors

By: , Deputy

cc: K Cyr, M Wilhelm

CHILDREN'S IMPACT STATEMENT:

Not applicable.



Contra  
Costa  
County

To: Board of Supervisors  
From: William Walker, M.D., Health Services Director  
Date: July 19, 2016

Subject: Approve Contract #26-515-14 with Virtual Radiologic Professionals of California, P.A.

---

**RECOMMENDATION(S):**

APPROVE and AUTHORIZE the Health Services Director, or designee, to execute on behalf of the County, Contract #26-515-14 with Virtual Radiologic Professionals of California, P.A., a corporation, in an amount not to exceed \$489,000, to provide teleradiology services at Contra Costa Regional Medical Center and Contra Costa Health Centers (CCRMC), for the period from August 1, 2016 through July 31, 2018.

**FISCAL IMPACT:**

This Contract is funded 100% Hospital Enterprise Fund I. (No rate increase)

**BACKGROUND:**

On September 23, 2014, the Board of Supervisors approved Contract #26-515-11 (as amended by Amendment Agreements #26-515-12 and #26-515-13) with Virtual Radiologic Professionals of California, P.A., for the period from August 1, 2014 through July 31, 2016, for the provision of teleradiology services at CCRMC. Approval of Contract #26-515-14 will allow the Contractor to continue to provide teleradiology services through July 31, 2018.

**CONSEQUENCE OF NEGATIVE ACTION:**

If this contract is not approved, patients will not receive and Contractor will not be able to provide teleradiology services at CCRMC.

APPROVE

OTHER

RECOMMENDATION OF CNTY ADMINISTRATOR

RECOMMENDATION OF BOARD  
COMMITTEE

Action of Board On: **07/19/2016**  APPROVED AS RECOMMENDED  OTHER

Clerks Notes:

**VOTE OF SUPERVISORS**

I hereby certify that this is a true and correct copy of an action taken and entered on the minutes of the Board of Supervisors on the date shown.

ATTESTED: July 19, 2016

Contact: Anna Roth,  
370-5101

David J. Twa, County Administrator and Clerk of the Board of Supervisors

By: , Deputy

cc: K Cyr, M Wilhelm



CHILDREN'S IMPACT STATEMENT:

Not applicable.



Contra  
Costa  
County

To: Board of Supervisors  
From: William Walker, M.D., Health Services Director  
Date: July 19, 2016

Subject: Approve Contract #24-429-60 with Ujima Family Recovery Services

---

**RECOMMENDATION(S):**

APPROVE and AUTHORIZE the Health Services Director, or designee, to execute on behalf of the County, Contract #24-429-60 with Ujima Family Recovery Services, a non-profit corporation, in an amount not to exceed \$1,779,836 to provide residential and outpatient treatment for pregnant and parenting women and their small children, for the period from July 1, 2016 through June 30, 2017.

**FISCAL IMPACT:**

This Contract is funded 83% Substance Abuse Prevention and Treatment (SAPT) Perinatal Set-Aside; 17% Drug Medi-Cal funds. (Rate increase)

**BACKGROUND:**

This Contract meets the social needs of County’s population by providing family-centered alcohol and drug treatment services to pregnant and parenting women and their children, in order to prevent perinatal substance abuse and improve birth outcomes. On August 18, 2015, the Board of Supervisors approved Contract #24-429-58 (as amended by Contract Amendment Agreement #24-429-59) with Ujima Family Recovery Services for the period from July 1, 2015 through June 30, 2016, to provide residential and outpatient treatment for pregnant and parenting women and their small children. Approval of Contract #24-429-60 will allow contractor to continue to provide services through June 30, 2017.

---

APPROVE

OTHER

RECOMMENDATION OF CNTY ADMINISTRATOR

RECOMMENDATION OF BOARD COMMITTEE

---

Action of Board On: **07/19/2016**  APPROVED AS RECOMMENDED  OTHER

Clerks Notes:

**VOTE OF SUPERVISORS**

I hereby certify that this is a true and correct copy of an action taken and entered on the minutes of the Board of Supervisors on the date shown.

ATTESTED: July 19, 2016

Contact: Cynthia Belon,  
957-5201

David J. Twa, County Administrator and Clerk of the Board of Supervisors

By: , Deputy

CONSEQUENCE OF NEGATIVE ACTION:

If this Contract is not approved, pregnant and parenting women will not receive the alcohol and drug treatment services they need which may result in perinatal substance abuse and additional risk to their babies.

CHILDREN'S IMPACT STATEMENT:

This Alcohol and Drug Abuse program supports the Board of Supervisors' "Families that are Safe, Stable, and Nurturing" community outcome by providing parenting education, stability, and safety for mothers (and their children) and pregnant women who are alcohol and drug dependent, while they are in substance abuse treatment. Expected outcomes include delivery of drug-free babies, decreased use of alcohol, tobacco and other drugs, reduction in the number of relapses, and creation of a sober social network.



Contra  
Costa  
County

To: Board of Supervisors  
From: William Walker, M.D., Health Services Director  
Date: July 19, 2016

Subject: Approve Amendment #26-352-12 with Delta Personnel Services, (dba Guardian Security Agency)

---

**RECOMMENDATION(S):**

APPROVE and AUTHORIZE the Health Services Director, or designee, to execute on behalf of the County, Contract Amendment Agreement #26-352-12 with Delta Personnel Services (dba Delta Security Agency), effective May 16, 2016, to amend Contract #26-352-11, to increase the payment limit by \$100,000, from \$99,000 to a new payment limit of \$199,000, with no change in the original term of January 1, 2016 through December 31, 2016.

**FISCAL IMPACT:**

This amendment is funded 100% Hospital Enterprise Fund I. (No rate increase)

**BACKGROUND:**

In December 2015, the County Administrator approved and the Purchasing Services Manager executed Contract #26-352-11 with Delta Personnel Services (dba Delta Security Agency) for the provision of security guard services at six county facilities, including Contra Costa Regional Medical Center, Brentwood Health Center and North Richmond Health Center. At the time of negotiations, the payment limit was based on target levels of utilization. However, the utilization during

---

APPROVE

OTHER

RECOMMENDATION OF CNTY ADMINISTRATOR

RECOMMENDATION OF BOARD  
COMMITTEE

---

Action of Board On: **07/19/2016**  APPROVED AS RECOMMENDED  OTHER

Clerks Notes:

**VOTE OF SUPERVISORS**

I hereby certify that this is a true and correct copy of an action taken and entered on the minutes of the Board of Supervisors on the date shown.

ATTESTED: July 19, 2016

Contact: Anna Roth,  
370-5101

David J. Twa, County Administrator and Clerk of the Board of Supervisors

By: , Deputy

cc: K Cyr, M Wilhelm

BACKGROUND: (CONT'D)

the term of the agreement was higher than originally anticipated due to services being provided at three additional County Health Centers including Bay Point, Pittsburg and West County Health Centers.

Approval of Contract Amendment Agreement #26-352-12 will allow the Contractor to provide security guard services at additional County Health Centers through December 31, 2016.

CONSEQUENCE OF NEGATIVE ACTION:

If this amendment is not approved, patients requiring security guard services will not have access to Contractor's services.

CHILDREN'S IMPACT STATEMENT:

Not applicable.



Contra  
Costa  
County

To: Board of Supervisors  
From: William Walker, M.D., Health Services Director  
Date: July 19, 2016

Subject: Approve Contract #26-492-18 with Cardinal Health Pharmacy Services, LLC

---

**RECOMMENDATION(S):**

APPROVE and AUTHORIZE the Health Services Director, or his designee, to execute, on behalf of the County, Contract #26-492-18 with Cardinal Health Pharmacy Services, LLC, a limited liability company, in an amount not to exceed \$1,370,000 for the provision of remote order entry of physician medication orders for Contra Costa Regional Medical Center and Contra Costa Health Centers (CCRMC), for the period from June 1, 2016 through May 31, 2018.

**FISCAL IMPACT:**

This Contract is funded 100% Hospital Enterprise Fund I. (No rate increase)

**BACKGROUND:**

On August 18, 2015, the Board of Supervisors approved Contract #26-492-17 with Cardinal Health Pharmacy Services, LLC, to provide remote entry of physician medication orders from the CCRMC including, but not limited to, reviewing and entering all medication orders into the Customer's Pharmacy Information System, resolving all incomplete or questionable orders submitted by the County Pharmacist, providing clinical support to hospital staff, and conducting daily

---

APPROVE

OTHER

RECOMMENDATION OF CNTY ADMINISTRATOR

RECOMMENDATION OF BOARD  
COMMITTEE

---

Action of Board On: **07/19/2016**  APPROVED AS RECOMMENDED  OTHER

Clerks Notes:

**VOTE OF SUPERVISORS**

I hereby certify that this is a true and correct copy of an action taken and entered on the minutes of the Board of Supervisors on the date shown.

ATTESTED: July 19, 2016

Contact: Anna Roth,  
370-5101

David J. Twa, County Administrator and Clerk of the Board of Supervisors

By: , Deputy

cc: Tasha Scott, Marcy Wilhelm

BACKGROUND: (CONT'D)

briefings with the Director of Pharmacy, for the period from June 1, 2015 through May 31, 2016.

Approval of Contract #26-492-18 will allow the Contractor to continue to provide remote entry of physician medication orders through May 31, 2018. This Contract includes mutual indemnification, and changes to County Standard General Conditions Paragraph 15 (Conflicts of Interest) and Paragraph 19, (Insurance).

CONSEQUENCE OF NEGATIVE ACTION:

If this contract is not approved, patients requiring after-hours medication orders at CCRMC will not have access to Contractor's services.

CHILDREN'S IMPACT STATEMENT:

Not applicable.





Contra  
Costa  
County

To: Board of Supervisors  
From: William Walker, M.D., Health Services Director  
Date: July 19, 2016

Subject: Approve Contract #24-259-58 with Center for Human Development

---

**RECOMMENDATION(S):**

APPROVE and AUTHORIZE the Health Services Director, or his designee, to execute, on behalf of the County, Contract #24-259-58 with Center for Human Development, a non-profit corporation, in an amount not to exceed \$655,432, to provide Substance Abuse Primary Prevention Program services for high risk youth, for the period from July 1, 2016 through June 30, 2017.

**FISCAL IMPACT:**

This Contract is funded 100% Federal Substance Abuse Prevention and Treatment (SAPT) Primary Prevention. (Rate increase)

**BACKGROUND:**

This Contract meets the social needs of the County's population by providing specialized substance abuse prevention programs so that youth are provided an opportunity to prevent or recover from the effects of alcohol or other drug use, become self-sufficient, and return to their families as productive individuals.

On August 18, 2015, the Board of Supervisors approved Contract #24-259-57 with Center for Human Development for the period from July 1, 2015 through June 30, 2016, for the provision

---

APPROVE

OTHER

RECOMMENDATION OF CNTY ADMINISTRATOR

RECOMMENDATION OF BOARD  
COMMITTEE

---

Action of Board On: **07/19/2016**  APPROVED AS RECOMMENDED  OTHER

Clerks Notes:

**VOTE OF SUPERVISORS**

I hereby certify that this is a true and correct copy of an action taken and entered on the minutes of the Board of Supervisors on the date shown.

ATTESTED: July 19, 2016

Contact: Cynthia Belon,  
957-5201

David J. Twa, County Administrator and Clerk of the Board of Supervisors

By: , Deputy

BACKGROUND: (CONT'D)

of substance abuse primary prevention services.

Approval of Contract #24-259-58 will allow Contractor to continue to provide services through June 30, 2017.

CONSEQUENCE OF NEGATIVE ACTION:

If this contract is not approved, the County's Clients will not receive substance abuse prevention and educational and environmental strategies for high risk youth.

CHILDREN'S IMPACT STATEMENT:

This program supports the following Board of Supervisors' community outcomes: "Children Ready For and Succeeding in School"; "Families that are Safe, Stable, and Nurturing"; and "Communities that are Safe and Provide a High Quality of Life for Children and Families". Expected program outcomes include an increase in positive social and emotional development as measured by the Child and Adolescent Functional Assessment Scale (CAFAS).



**Contra  
Costa  
County**

To: Board of Supervisors  
From: William Walker, M.D., Health Services Director  
Date: July 19, 2016

Subject: Approve Contract Amendment Agreement #26-968-15 with Thomas Paige, M.D.

---

**RECOMMENDATION(S):**

APPROVE and AUTHORIZE the Health Services Director, or designee, to execute on behalf of the County, Contract Amendment Agreement #26-968-15 with Thomas Paige, M.D., an individual, effective August 1, 2016, to amend Contract #26-968-14 to increase the payment limit by \$4,000 from \$348,000 to a new payment limit of \$352,000, with no change in the original term of October 1, 2013 through September 30, 2016.

**FISCAL IMPACT:**

This amendment is funded 100% Hospital Enterprise Fund I. (No rate increase)

**BACKGROUND:**

On September 24, 2013, the Board of Supervisors approved Contract #26-968-14 for the provision of dermatology services including but not limited to: clinic coverage, consultation, training and medical procedures at Contra Costa Regional Medical Center and Contra Costa Health Centers (CCRMC), for the period from October 1, 2013 through September 30, 2016. At the time of negotiations, the payment limit was based on target levels of utilization. However, the utilization

---

APPROVE

OTHER

RECOMMENDATION OF CNTY ADMINISTRATOR

RECOMMENDATION OF BOARD  
COMMITTEE

---

Action of Board On: **07/19/2016**  APPROVED AS RECOMMENDED  OTHER

Clerks Notes:

**VOTE OF SUPERVISORS**

I hereby certify that this is a true and correct copy of an action taken and entered on the minutes of the Board of Supervisors on the date shown.

ATTESTED: July 19, 2016

Contact: Samir Shah, M.D.,  
370-5525

David J. Twa, County Administrator and Clerk of the Board of Supervisors

By: , Deputy

cc: K Cyr, M Wilhelm

BACKGROUND: (CONT'D)

during the term of the agreement was higher than originally anticipated.

Approval of Contract Amendment Agreement #26-968-15 will allow the Contractor to provide additional hours of dermatology services through September 30, 2016.

CONSEQUENCE OF NEGATIVE ACTION:

If this amendment is not approved, patients requiring dermatology services will not have access to Contractor's services.

CHILDREN'S IMPACT STATEMENT:

Not applicable.



Contra  
Costa  
County

To: Board of Supervisors  
From: William Walker, M.D., Health Services Director  
Date: July 19, 2016

Subject: Approve Contract #24-933-34 with Crestwood Behavioral Health, Inc.

---

**RECOMMENDATION(S):**

APPROVE and AUTHORIZE the Health Services Director, or designee, to execute on behalf of the County, Contract #24-933-34 with Crestwood Behavioral Health, Inc., a corporation, in an amount not to exceed \$7,383,000, to provide subacute skilled nursing care services for the period from July 1, 2016 through June 30, 2017.

**FISCAL IMPACT:**

This Contract is funded 88% Mental Health Realignment; 12% Mental Health Services Act (Rate increase)

**BACKGROUND:**

This Contract meets the social needs of County's population in that it provides subacute skilled nursing care services for County's Seriously and Persistently Mentally Ill (SMPI) and neurobehavioral clients.

On December 8, 2015, the Board of Supervisors approved Contract #24-933-33 with Crestwood Behavioral Health, Inc., for the period from July 1, 2015 through June 30, 2016 for the provision of subacute skilled nursing care for the County's Seriously and Persistently Mentally Ill

---

APPROVE

OTHER

RECOMMENDATION OF CNTY ADMINISTRATOR

RECOMMENDATION OF BOARD  
COMMITTEE

---

Action of Board On: **07/19/2016**  APPROVED AS RECOMMENDED  OTHER

Clerks Notes:

**VOTE OF SUPERVISORS**

I hereby certify that this is a true and correct copy of an action taken and entered on the minutes of the Board of Supervisors on the date shown.

ATTESTED: July 19, 2016

Contact: Cynthia Belon,  
957-5201

David J. Twa, County Administrator and Clerk of the Board of Supervisors

By: , Deputy

cc: E Suisala, M Wilhelm

BACKGROUND: (CONT'D)

(SPMI) and Neurobehavioral clients.

Approval of Contract #24-933-34 allows the Contractor to continue providing services through June 30, 2017, including mutual indemnification to hold harmless both parties for any claims arising out of the performance of this contract.

CONSEQUENCE OF NEGATIVE ACTION:

The Behavioral Health Services Division/Mental Health places clients at Contractor's facilities licensed for various levels of care. If the contract is not approved, a significant number of mentally ill young adults and adults may be displaced to the community without the mental health services they require.

CHILDREN'S IMPACT STATEMENT:

Not Applicable



Contra  
Costa  
County

To: Board of Supervisors  
From: William Walker, M.D., Health Services Director  
Date: July 19, 2016

Subject: Approve Contract #74-491-1 with Tides Center

---

**RECOMMENDATION(S):**

APPROVE and AUTHORIZE the Health Services Director, or his designee, to execute, on behalf of the County, Novation Contract #74-491-1 with Tides Center, a non-profit corporation, in an amount not to exceed \$204,447, to provide Mental Health Services Act (MHSA) Prevention and Early Intervention (PEI) services for the period from July 1, 2016 through June 30, 2017. This Contract includes a six-month automatic extension through December 31, 2017, in an amount not to exceed \$102,223.

**FISCAL IMPACT:**

This Contract is funded 100% Mental Health Services Act. (3% Cost of Living Adjustment [COLA]) (Rate increase)

**BACKGROUND:**

This Contract meets the social needs of the County's population by providing improved access to health care, education, mental health and suicide prevention to more than 1,000 residents from diverse households in the Iron Triangle neighborhood of Richmond.

On September 15, 2015, the Board of Supervisors approved Contract #74-491 with Tides Center, for the period from July 1, 2015 through June 30, 2016, which included a six-month automatic extension through December 31, 2016, for the provision of MHSA-PEI services.

APPROVE

OTHER

RECOMMENDATION OF CNTY ADMINISTRATOR

RECOMMENDATION OF BOARD  
COMMITTEE

Action of Board On: **07/19/2016**  APPROVED AS RECOMMENDED  OTHER

Clerks Notes:

**VOTE OF SUPERVISORS**

I hereby certify that this is a true and correct copy of an action taken and entered on the minutes of the Board of Supervisors on the date shown.

ATTESTED: July 19, 2016

Contact: Cynthia Belon,  
957-5201

David J. Twa, County Administrator and Clerk of the Board of Supervisors

By: , Deputy

cc: E Suisala, M Wilhelm

BACKGROUND: (CONT'D)

Approval of Novation Contract #74-491-1 replaces the automatic extension under the prior Contract and allows Contractor to continue providing MHSA-PEI services through June 30, 2017, including modifications to County's standard indemnification provision.

CONSEQUENCE OF NEGATIVE ACTION:

If this contract is not approved, Residents of Richmond's Iron Triangle will not receive the PEI services to influence factors that bear upon the healthy development and education of children from the community and improve community participation in education and health promotion, health protection, and violence prevention efforts.

CHILDREN'S IMPACT STATEMENT:

This MHSA-PEI program supports the following Board of Supervisors' community outcomes: "Families that are Safe, Stable, and Nurturing"; and "Communities that are Safe and Provide a High Quality of Life for Children and Families". Expected program outcomes include increases in social connectedness, communication skills, parenting skills, and knowledge of the human service system in Contra Costa County.





Contra  
Costa  
County

To: Board of Supervisors  
From: William Walker, M.D., Health Services Director  
Date: July 19, 2016

Subject: Approve Novation Contract #74-382-8 with The Contra Costa Clubhouses, Inc.

---

**RECOMMENDATION(S):**

APPROVE and AUTHORIZE the Health Services Director, or his designee, to execute, on behalf of the County, Novation Contract #74-382-8 with The Contra Costa Clubhouses, Inc., a non-profit corporation, in an amount not to exceed \$549,402, to provide Mental Health Services Act (MHSA) Prevention and Early Intervention (PEI) services to adults recovering from psychiatric disorders, for the period from July 1, 2016 through June 30, 2017. This Contract includes a six-month automatic extension through December 31, 2017, in an amount not to exceed \$274,701.

**FISCAL IMPACT:**

This Contract is funded 100% Mental Health Services Act. (3% Cost of Living Adjustment [COLA]) (Rate increase)

**BACKGROUND:**

This Contract meets the social needs of County's population by providing programming for adults in recovery from psychiatric disorders, helping them to develop the support networks, vocational skills, and self-confidence needed to sustain stable and productive lives,

- 
- APPROVE  OTHER
  - RECOMMENDATION OF CNTY ADMINISTRATOR  RECOMMENDATION OF BOARD COMMITTEE
- 

Action of Board On: **07/19/2016**  APPROVED AS RECOMMENDED  OTHER

Clerks Notes:

**VOTE OF SUPERVISORS**

I hereby certify that this is a true and correct copy of an action taken and entered on the minutes of the Board of Supervisors on the date shown.

ATTESTED: July 19, 2016

Contact: Cynthia Belon,  
957-5201

David J. Twa, County Administrator and Clerk of the Board of Supervisors

By: , Deputy

cc: E Suisala, M Wilhelm

BACKGROUND: (CONT'D)

throughout Contra Costa County.

On July 7, 2015, the Board of Supervisors approved Novation Contract #74-382-7 with The Contra Costa Clubhouses, Inc., for the period from July 1, 2015 through June 30, 2016, which included a six-month automatic extension through December 31, 2016, for the provision of MHSA PEI services.

Approval of Novation Contract #74-382-8 replaces the automatic extension under the prior Contract and allows the Contractor to continue providing services through June 30, 2017.

CONSEQUENCE OF NEGATIVE ACTION:

If this contract is not approved, adults, and families of adults, in recovery from psychiatric disorders will not receive services helping them to develop support networks, vocational skills, and self-confidence needed to sustain productive lives.

CHILDREN'S IMPACT STATEMENT:

This MHSA-PEI program supports the following Board of Supervisors' community outcomes: "Families that are Safe, Stable, and Nurturing"; and "Communities that are Safe and Provide a High Quality of Life for Children and Families". Expected program outcomes include increases in social connectedness, communication skills, parenting skills, and knowledge of the human service system in Contra Costa County.



Contra  
Costa  
County

To: Board of Supervisors  
From: William Walker, M.D., Health Services Director  
Date: July 19, 2016

Subject: Approve Contract #23-573-1 with Center for Human Development

---

**RECOMMENDATION(S):**

APPROVE and AUTHORIZE the Health Services Director, or designee, to execute on behalf of the County, Contract #23-573-1 with Center for Human Development, a non-profit corporation, in an amount not to exceed \$881,540, to provide health education and outreach services to Spanish-speaking residents of Contra Costa County, for the period from July 1, 2016 through June 30, 2017.

**FISCAL IMPACT:**

This Contract is funded by 18% Medi-Cal Administration Activities, 77% Health Services Ambulatory Care and 5% San Francisco Foundation Grant.

**BACKGROUND:**

On July 25, 2015, the Board of Supervisors approved Contract #23-573 with Center for Human Development, to provide health education and outreach services to Spanish speaking residents of Contra Costa County, including health benefit enrollment, patient navigation assistance, to patients for the period from July 1, 2015 through June 30, 2016.

Approval of Contract #23-573-1 will allow the Contractor to continue providing services through June 30, 2017.

---

APPROVE

OTHER

RECOMMENDATION OF CNTY ADMINISTRATOR

RECOMMENDATION OF BOARD  
COMMITTEE

---

Action of Board On: **07/19/2016**  APPROVED AS RECOMMENDED  OTHER

Clerks Notes:

**VOTE OF SUPERVISORS**

I hereby certify that this is a true and correct copy of an action taken and entered on the minutes of the Board of Supervisors on the date shown.

ATTESTED: July 19, 2016

Contact: Patrick Godley,  
957-5405

David J. Twa, County Administrator and Clerk of the Board of Supervisors

By: , Deputy

cc: J PIGG , M WILHELM

CONSEQUENCE OF NEGATIVE ACTION:

If this contract is not approved, Spanish speaking residents will not receive health education and outreach services from this Contractor.

CHILDREN'S IMPACT STATEMENT:

This program supports the following Board of Supervisors' community outcomes: "Communities that are Safe and Provide a High Quality of Life for Children and Families". Expected program outcomes include an increase in nutritious food and physical activity.



Contra  
Costa  
County

To: Board of Supervisors  
From: William Walker, M.D., Health Services Director  
Date: July 19, 2016

Subject: Approve Contract #25-049-13 with Anka Behavioral Health, Inc.

---

**RECOMMENDATION(S):**

APPROVE and AUTHORIZE the Health Services Director, or his designee, to execute, on behalf of the County, Contract #25-049-13 with Anka Behavioral Health, Inc., a non-profit corporation, in an amount not to exceed \$571,101, to provide housing assistance services for the County's Homeless Program, for the period from July 1, 2016 through June 30, 2017.

**FISCAL IMPACT:**

This Contract is funded 100% Federal Department of Housing and Urban Development (HUD) McKinney-Vento Grant. (No rate increase)

**BACKGROUND:**

This Contract meets the social needs of County's population by providing support services to County residents that are homeless and have a diagnosis of mental illness or a dual-diagnosis of mental illness and substance abuse. On October 6, 2015, the Board of Supervisors approved Contract #25-049-12 with Anka Behavioral Health, Incorporated, for the period from July 1, 2015 through June 30, 2016, for the provision of housing assistance services. Approval of Contract #25-049-13 will allow the Contractor to continue providing services through June 30, 2017.

---

APPROVE

OTHER

RECOMMENDATION OF CNTY ADMINISTRATOR

RECOMMENDATION OF BOARD  
COMMITTEE

---

Action of Board On: **07/19/2016**  APPROVED AS RECOMMENDED  OTHER

Clerks Notes:

**VOTE OF SUPERVISORS**

I hereby certify that this is a true and correct copy of an action taken and entered on the minutes of the Board of Supervisors on the date shown.

ATTESTED: July 19, 2016

Contact: Cynthia Belon,  
957-5201

David J. Twa, County Administrator and Clerk of the Board of Supervisors

By: , Deputy

cc: E SUISALA, M WILHELM

CONSEQUENCE OF NEGATIVE ACTION:

If this contract is not approved, homeless residents of Contra Costa County will not receive the housing assistance services provided by Contractor.

CHILDREN'S IMPACT STATEMENT:

Not applicable.



Contra  
Costa  
County

To: Board of Supervisors  
From: William Walker, M.D., Health Services Director  
Date: July 19, 2016

Subject: Approve Novation Contract #24-682-32 with Victor Treatment Centers, Inc.

---

**RECOMMENDATION(S):**

APPROVE and AUTHORIZE the Health Services Director, or his designee, to execute, on behalf of the County, Novation Contract #24-682-32 with Victor Treatment Centers, Inc., a non-profit corporation, in an amount not to exceed \$347,800, to provide outpatient residential treatment services to seriously emotionally disturbed children for the period from July 1, 2016 through June 30, 2017. This Contract includes a six-month automatic extension through December 31, 2017, in an amount not to exceed \$173,900.

**FISCAL IMPACT:**

This Contract is funded 50% Federal Financial Participation; 50% County Mental Health Realignment. (3% Cost of Living Adjustment [COLA]) (Rate increase)

**BACKGROUND:**

This Contract meets the social needs of County's population by providing medication support, and other mental health services in a residential setting, to seriously emotionally disturbed children at Contractor's Santa Rosa, Stockton and Redding facilities.

APPROVE

OTHER

RECOMMENDATION OF CNTY ADMINISTRATOR

RECOMMENDATION OF BOARD  
COMMITTEE

Action of Board On: **07/19/2016**  APPROVED AS RECOMMENDED  OTHER

Clerks Notes:

**VOTE OF SUPERVISORS**

I hereby certify that this is a true and correct copy of an action taken and entered on the minutes of the Board of Supervisors on the date shown.

ATTESTED: July 19, 2016

Contact: Cynthia Belon,  
957-5201

David J. Twa, County Administrator and Clerk of the Board of Supervisors

By: , Deputy

cc: E Suisala, M Wilhelm

BACKGROUND: (CONT'D)

On December 8, 2015, the Board of Supervisors approved Contract #24-682-30 (as amended by Contract Amendment #24-682-31) with Victor Treatment Centers, Inc., for the period from July 1, 2015 through June 30, 2016, which included a six-month automatic extension through December 31, 2016, for the provision of residential treatment services to seriously emotionally disturbed children.

Approval of Novation Contract #24-682-32 replaces the automatic extension and will allow Contractor to continue providing residential treatment, medication support and other mental health services in a residential setting, through June 30, 2017.

CONSEQUENCE OF NEGATIVE ACTION:

If this contract is not approved, seriously emotionally disturbed youth from Contra Costa County will not have adequate access to residential treatment facilities.

CHILDREN'S IMPACT STATEMENT:

This program supports the following Board of Supervisors' community outcomes: "Children Ready For and Succeeding in School"; "Families that are Safe, Stable, and Nurturing"; and "Communities that are Safe and Provide a High Quality of Life for Children and Families". Expected program outcomes include an increase in positive social and emotional development as measured by the Child and Adolescent Functional Assessment Scale (CAFAS).





Contra  
Costa  
County

To: Board of Supervisors  
From: William Walker, M.D., Health Services Director  
Date: July 19, 2016

Subject: Approve Novation Contract #74-051-24 with STAND! For Families Free of Violence

---

**RECOMMENDATION(S):**

APPROVE and AUTHORIZE the Health Services Director, or his designee, to execute, on behalf of the County, Novation Contract #74-051-24 with STAND! For Families Free of Violence, a non-profit corporation, in an amount not to exceed \$1,421,400, to provide mental health services including respite, mentoring services and emergency placement for County-referred children and their families, for the period from July 1, 2016 through June 30, 2017. This Contract includes a six-month automatic extension through December 31, 2017 in an amount not to exceed \$710,700.

**FISCAL IMPACT:**

This Contract is funded 50% Federal Financial Participation; 50% State Early and Periodic Screening and Treatment (EPSDT). (3% Cost of Living Adjustment [COLA]) (Rate increase)

**BACKGROUND:**

This Contract meets the social needs of the County by establishing a mandated program to children who participate in the Early and Periodic Screening Diagnosis and Treatment (EPSDT) Supplemental Specialty Mental Health services. This program will provide emergency placement

APPROVE

OTHER

RECOMMENDATION OF CNTY ADMINISTRATOR

RECOMMENDATION OF BOARD  
COMMITTEE

Action of Board On: **07/19/2016**  APPROVED AS RECOMMENDED  OTHER

Clerks Notes:

**VOTE OF SUPERVISORS**

I hereby certify that this is a true and correct copy of an action taken and entered on the minutes of the Board of Supervisors on the date shown.

ATTESTED: July 19, 2016

Contact: Cynthia Belon,  
957-5201

David J. Twa, County Administrator and Clerk of the Board of Supervisors

By: , Deputy

cc: E Suisala, M Wilhelm

BACKGROUND: (CONT'D)

services to eligible Medi-Cal beneficiaries less than 21 years of age, who meet the medical necessity criteria of their mental health plan, and who have been discharged from a hospital or have failed in other placements. Additional EPSDT funded services include programs that provide respite and mentoring services to families of Seriously Emotionally Disturbed (SED) children, 18 years of age or less, in order to reduce family stress, support family stability and reduce the need for out-of-home placements.

On October 20, 2015, the Board of Supervisors approved Novation Contract #74-051-23 with STAND! For Families Free of Violence, for the period from July 1, 2015 through June 30, 2016, which included a six-month automatic extension through December 31, 2016, for the provision of TBS, respite, mentoring services and emergency placement to County-referred clients.

Approval of Novation Contract #74-051-24 replaces the automatic extension under the prior contract and allows Contractor to continue providing mental health services, through June 30, 2017.

CONSEQUENCE OF NEGATIVE ACTION:

If this Contract is not approved, seriously emotionally disturbed children who have been discharged from hospitals or have failed in other placements will not have access to Contractor's Mental Health services resulting in increased family stress and more out-of-home placements.

CHILDREN'S IMPACT STATEMENT:

These programs support the following Board of Supervisors' community outcomes: "Children Ready For and Succeeding in School"; "Families that are Safe, Stable, and Nurturing"; and "Communities that are Safe and Provide a High Quality of Life for Children and Families". Expected program outcomes include an increase in positive social and emotional development as measured by the Child and Adolescent Functional Assessment Scale (CAFAS).



Contra  
Costa  
County

To: Board of Supervisors  
From: William Walker, M.D., Health Services Director  
Date: July 19, 2016

Subject: Approve Novation Contract #74-128-18 with Charis Youth Center

---

**RECOMMENDATION(S):**

APPROVE and AUTHORIZE the Health Services Director, or his designee, to execute, on behalf of the County, Novation Contract #74-128-18 with Charis Youth Center, a non-profit corporation, in an amount not to exceed \$309,000, to provide mental health services, including Therapeutic Behavioral Services (TBS) for Seriously Emotionally Disturbed (SED) adolescents, for the period from July 1, 2016 through June 30, 2017. This Contract includes a six-month automatic extension through December 31, 2017, in an amount not to exceed \$154,000.

**FISCAL IMPACT:**

This Contract is funded 50% Federal Financial Participation and 50% Mental Health Realignment. (3% Cost of Living Adjustment [COLA]) (Rate increase)

**BACKGROUND:**

This Contract meets the social needs of the County's population in that it provides intensive and rehabilitative day treatment programs, including medication support and mental health services for wards of the Court to reduce the need for hospitalization.

---

APPROVE

OTHER

RECOMMENDATION OF CNTY ADMINISTRATOR

RECOMMENDATION OF BOARD  
COMMITTEE

---

Action of Board On: **07/19/2016**  APPROVED AS RECOMMENDED  OTHER

Clerks Notes:

**VOTE OF SUPERVISORS**

I hereby certify that this is a true and correct copy of an action taken and entered on the minutes of the Board of Supervisors on the date shown.

ATTESTED: July 19, 2016

Contact: Cynthia Belon,  
957-5201

David J. Twa, County Administrator and Clerk of the Board of Supervisors

By: , Deputy

BACKGROUND: (CONT'D)

On November 17, 2015, the Board of Supervisors approved Contract #74-128-17 with Charis Youth Center, for the period from July 1, 2015 through June 30, 2016, with a six-month automatic extension through December 31, 2016, for the provision of a day treatment program and TBS for SED adolescents.

Approval of Novation Contract #74-128-18 will replace the automatic extension and allow Contractor to continue providing services through June 30, 2017.

CONSEQUENCE OF NEGATIVE ACTION:

If this contract is not approved, SED adolescents will not have access to Contractor's residential treatment program and TBS services, possibly necessitating placement in higher levels of care, as the County solicits and engages an alternative contractor.

CHILDREN'S IMPACT STATEMENT:

This program supports the following Board of Supervisors' community outcomes: "Children Ready For and Succeeding in School"; "Families that are Safe, Stable, and Nurturing"; and "Communities that are Safe and Provide a High Quality of Life for Children and Families". Expected program outcomes include an increase in positive social and emotional development as measured by the Child and Adolescent Functional Assessment Scale (CAFAS).



Contra  
Costa  
County

To: Board of Supervisors  
From: William Walker, M.D., Health Services Director  
Date: July 19, 2016

Subject: Approve Contract Amendment Agreement #74-505-1 with Anka Behavioral Health, Inc.

---

**RECOMMENDATION(S):**

APPROVE and AUTHORIZE the Health Services Director, or his designee, to execute, on behalf of the County, Contract Amendment Agreement #74-505-1 with Anka Behavioral Health, Inc., a non-profit corporation, effective July 1, 2016, to amend Contract #74-505, to increase the payment limit by \$27,997, from \$1,399,869, to a new payment of \$1,427,866, with no change in the original term of January 1, 2016 through June 30, 2017, and to increase the automatic extension payment limit by \$13,999 from \$466,623 to a new payment limit of \$480,622, through December 31, 2017.

**FISCAL IMPACT:**

This Amendment is funded 70% Mental Health Services Act; 30% Federal Financial Participation. (3% Cost of Living Adjustment [COLA]) (Rate increase)

**BACKGROUND:**

This Contract meets the social needs of the County’s population by providing mental health services to adults with serious mental illness who are homeless or at risk of homelessness and/or who are in frequent need of mental health services.

- 
- APPROVE  OTHER
  - RECOMMENDATION OF CNTY ADMINISTRATOR  RECOMMENDATION OF BOARD COMMITTEE
- 

Action of Board On: **07/19/2016**  APPROVED AS RECOMMENDED  OTHER

Clerks Notes:

**VOTE OF SUPERVISORS**

I hereby certify that this is a true and correct copy of an action taken and entered on the minutes of the Board of Supervisors on the date shown.

ATTESTED: July 19, 2016

Contact: Cynthia Belon,  
957-5201

David J. Twa, County Administrator and Clerk of the Board of Supervisors

By: , Deputy

BACKGROUND: (CONT'D)

On December 8, 2015, the Board of Supervisors approved Contract #74-505 with Anka Behavioral Health, Inc., for the period from January 1, 2016 through June 30, 2017, which included a six-month automatic extension through December 31, 2017, for the provision of mental health services and support to adults with serious and persistent mental illness who are homeless or at risk of homelessness, and/or who are in frequent need of mental health services in Central Contra Costa County.

Approval of Contract Amendment Agreement #74-505-1 will allow Contractor to provide services through June 30, 2017.

CONSEQUENCE OF NEGATIVE ACTION:

If this contract is not approved, there will be fewer services provided to eligible adult clients in Contra Costa County through the MHSA Community Services and Support Program.

CHILDREN'S IMPACT STATEMENT:

Not Applicable



Contra  
Costa  
County

To: Board of Supervisors  
From: William Walker, M.D., Health Services Director  
Date: July 19, 2016

Subject: Approve Novation Contract # 74-523 with Counseling Options & Parent Education, Inc. (C.O.P.E.)

---

**RECOMMENDATION(S):**

APPROVE and AUTHORIZE the Health Services Director, or his designee, to execute, on behalf of the County, Novation Contract #74-523 with Counseling Options & Parent Education, Inc. (C.O.P.E.), a non-profit corporation, in an amount not to exceed \$231,750, to provide Triple-P parent education classes and practitioner trainings for the period from July 1, 2016 through June 30, 2017. This Contract includes a six-month automatic extension through December 31, 2017, in an amount not to exceed \$115,875.

**FISCAL IMPACT:**

This Contract is funded 100% Mental Health Service Act. (3% Cost of Living Adjustment [COLA]) (Rate increase)

**BACKGROUND:**

This Contract meets the social needs of the County's population by providing Triple P parent education programming to at-risk families in order to help parents develop better coping skills and improve family communication. Contractor shall also provide trainings and certification services to maintain a qualified pool of practitioners within Contra Costa County.

On August 18, 2015, the Board of

APPROVE

OTHER

RECOMMENDATION OF CNTY ADMINISTRATOR

RECOMMENDATION OF BOARD  
COMMITTEE

Action of Board On: **07/19/2016**  APPROVED AS RECOMMENDED  OTHER

Clerks Notes:

**VOTE OF SUPERVISORS**

I hereby certify that this is a true and correct copy of an action taken and entered on the minutes of the Board of Supervisors on the date shown.

ATTESTED: July 19, 2016

Contact: Cynthia Belon,  
957-5201

David J. Twa, County Administrator and Clerk of the Board of Supervisors

By: , Deputy

cc: E Suisala, M Wilhelm

BACKGROUND: (CONT'D)

Supervisors approved Contract #24-725-1 with Counseling Options & Parent Education, Inc. (C.O.P.E.), now under Novation Contract #74-523, for the provision of Triple-P parent education classes and practitioner trainings, for the period from July 1, 2015 through June 30, 2016, which included a six-month automatic extension through December 31, 2016.

Approval of Novation Contract #74-523 replaces the automatic extension under the prior Contract #24-725-1 and allows the Contractor to continue providing services through June 30, 2017.

CONSEQUENCE OF NEGATIVE ACTION:

If this contract is not approved, at-risk families will have reduced access to parent education programming and qualified Triple-P practitioners, resulting in reduced levels of service to the community.

CHILDREN'S IMPACT STATEMENT:

This program supports the following Board of Supervisors' community outcomes: "Children Ready For and Succeeding in School"; "Families that are Safe, Stable, and Nurturing"; and "Communities that are Safe and Provide a High Quality of Life for Children and Families". Expected program outcomes include an increase in positive social and emotional development as measured by the Child and Adolescent Functional Assessment Scale (CAFAS).





Contra  
Costa  
County

To: Board of Supervisors  
From: William Walker, M.D., Health Services Director  
Date: July 19, 2016

Subject: Approve Contract #24-535-37 with Discovery Counseling Center of the San Ramon Valley, Inc.

---

**RECOMMENDATION(S):**

APPROVE and AUTHORIZE the Health Services Director, or his designee, to execute, on behalf of the County, Contract #24-535-37 with Discovery Counseling Center of the San Ramon Valley, Inc., a non-profit corporation, in an amount not to exceed \$106,345, for the provision of alcohol and drug abuse prevention programs for the period from July 1, 2016 through June 30, 2017.

**FISCAL IMPACT:**

This Contract is funded 46% Substance Abuse Prevention and Treatment (SAPT); 54% Contra Costa County Probation Dept. (No Rate increase)

**BACKGROUND:**

This Contract meets the social needs of County’s population in that it provides specialized substance abuse prevention programs so that high risk youth, families and communities in the San Ramon Valley are provided an opportunity to prevent or recover from the effects of alcohol or other drug use, become self sufficient, and return to their families as productive individuals.

In August 2015, the County Administrator approved and the Purchasing Services Manager executed Contract #24-535-36 with

- 
- APPROVE  OTHER
  - RECOMMENDATION OF CNTY ADMINISTRATOR  RECOMMENDATION OF BOARD COMMITTEE
- 

Action of Board On: **07/19/2016**  APPROVED AS RECOMMENDED  OTHER

Clerks Notes:

**VOTE OF SUPERVISORS**

I hereby certify that this is a true and correct copy of an action taken and entered on the minutes of the Board of Supervisors on the date shown.

ATTESTED: July 19, 2016

Contact: Cynthia Belon,  
957-5201

David J. Twa, County Administrator and Clerk of the Board of Supervisors

By: , Deputy

BACKGROUND: (CONT'D)

Discovery Counseling Center of the San Ramon Valley, Inc. for the period from July 1, 2015 through June 30, 2016, for the provision of alcohol and drug abuse prevention services.

Approval of Contract #24-535-37, will allow the Contractor to continue providing services through June 30, 2017.

CONSEQUENCE OF NEGATIVE ACTION:

If this contract is not approved, substance abuse prevention program services for youth and their families in the San Ramon Valley will not be provided.

CHILDREN'S IMPACT STATEMENT:

This program supports the following Board of Supervisors' community outcomes: "Children Ready For and Succeeding in School"; "Families that are Safe, Stable, and Nurturing"; and "Communities that are Safe and Provide a High Quality of Life for Children and Families". Expected program outcomes include an increase in positive social and emotional development as measured by the Child and Adolescent Functional Assessment Scale (CAFAS).



Contra  
Costa  
County

To: Board of Supervisors  
From: William Walker, M.D., Health Services Director  
Date: July 19, 2016

Subject: Approve Contract #24-979-32 with Addiction Research and Treatment, Inc.

---

**RECOMMENDATION(S):**

APPROVE and AUTHORIZE the Health Services Director, or his designee, to execute, on behalf of the County, Contract #24-979-32 with Addiction Research and Treatment, Inc. (dba Bay Area Addiction Research and Treatment), a corporation, in an amount not to exceed \$6,744,683, to provide methadone maintenance treatment services for the period from July 1, 2016 through June 30, 2017.

**FISCAL IMPACT:**

This contract is funded 50% Federal Drug Medi-Cal and 50% State Drug Medi-Cal. (Rate increase)

**BACKGROUND:**

On July 7, 2015, the Board of Supervisors approved Contract #24-979-29 (as amended by Contract Amendment Agreement #24-979-30 and Payment for Services #24-979-31) with Addiction Research and Treatment, Inc. (dba Bay Area Addiction Research and Treatment), for the period from July 1, 2015 through June 30, 2016, for the provision of methadone treatment services through its Methadone Maintenance Clinics Program (Medi-Cal Drug Abuse Treatment Services) in East and West County.

These methadone maintenance

- 
- APPROVE  OTHER
  - RECOMMENDATION OF CNTY ADMINISTRATOR  RECOMMENDATION OF BOARD COMMITTEE
- 

Action of Board On: **07/19/2016**  APPROVED AS RECOMMENDED  OTHER

Clerks Notes:

**VOTE OF SUPERVISORS**

I hereby certify that this is a true and correct copy of an action taken and entered on the minutes of the Board of Supervisors on the date shown.

ATTESTED: July 19, 2016

Contact: Cynthia Belon,  
957-5201

David J. Twa, County Administrator and Clerk of the Board of Supervisors

By: , Deputy

BACKGROUND: (CONT'D)

treatment services are mandated under federal law.

Approval of Contract #24-979-32 allows the Contractor to continue providing services through June 30, 2017.

CONSEQUENCE OF NEGATIVE ACTION:

If this contract is not approved, adults in Contra Costa County will not receive the specialized substance abuse treatment services needed to provide them an opportunity to achieve sobriety and recover from the effects of alcohol and other drug use, become self-sufficient, and return to their families as productive individuals.

CHILDREN'S IMPACT STATEMENT:

Not Applicable



Contra  
Costa  
County

To: Board of Supervisors  
From: William Walker, M.D., Health Services Director  
Date: July 19, 2016

Subject: Approve Contract #74-054-21 with Community Health for Asian Americans

---

**RECOMMENDATION(S):**

APPROVE and AUTHORIZE the Health Services Director, or his designee, to execute, on behalf of the County, Contract #74-054-21 with Community Health for Asian Americans, a non-profit corporation, in an amount not to exceed \$154,795, to provide youth, family, and community drug abuse prevention services in West Contra Costa County, for the period from July 1, 2016 through June 30, 2017.

**FISCAL IMPACT:**

This Contract is funded 53% Substance Abuse Primary Treatment (SAPT) Adolescent Block Grant; 47% Substance Abuse Prevention and Treatment (SAPT) Block Grant. (Rate increase)

**BACKGROUND:**

This Contract meets the social needs of County’s population by providing specialized substance abuse prevention programs so that addicted youth are provided an opportunity to prevent or recover from the effects of alcohol or other drug use, become self-sufficient, and return to their families as productive individuals.

On September 15, 2015, the Board of Supervisors approved Contract #74-054-19 with Community Health for Asian Americans for the period from July 1, 2015 through June 30, 2016, for the provision of youth, family, and community drug abuse prevention services in West Contra Costa County.

---

APPROVE

OTHER

RECOMMENDATION OF CNTY ADMINISTRATOR

RECOMMENDATION OF BOARD  
COMMITTEE

---

Action of Board On: **07/19/2016**  APPROVED AS RECOMMENDED  OTHER

Clerks Notes:

**VOTE OF SUPERVISORS**

I hereby certify that this is a true and correct copy of an action taken and entered on the minutes of the Board of Supervisors on the date shown.

ATTESTED: July 19, 2016

Contact: Cynthia Belon,  
957-5201

David J. Twa, County Administrator and Clerk of the Board of Supervisors

By: , Deputy

BACKGROUND: (CONT'D)

Approval of Contract #74-054-21 allows the Contractor to continue providing services through June 30, 2017.

CONSEQUENCE OF NEGATIVE ACTION:

If this contract is not approved, the County's addicted youth will not receive the specialized treatment services that they need and may be at risk for incarceration.

CHILDREN'S IMPACT STATEMENT:

This program supports the following Board of Supervisors' community outcomes: "Children Ready For and Succeeding in School"; "Families that are Safe, Stable, and Nurturing"; and "Communities that are Safe and Provide a High Quality of Life for Children and Families". Expected program outcomes include an increase in positive social and emotional development as measured by the Child and Adolescent Functional Assessment Scale (CAFAS).



Contra  
Costa  
County

To: Board of Supervisors  
From: William Walker, M.D., Health Services Director  
Date: July 19, 2016

Subject: Approve Contract #24-243-58 with R.E.A.C.H. Project

---

**RECOMMENDATION(S):**

APPROVE and AUTHORIZE the Health Services Director, or his designee, to execute, on behalf of the County, Contract #24-243-58 with R.E.A.C.H. Project, a non-profit corporation, in an amount not to exceed \$624,587, to provide drug abuse prevention and treatment services to youth and adults in East County, for the period from July 1, 2016 through June 30, 2017.

**FISCAL IMPACT:**

This Contract is funded 73% Federal Substance Abuse Prevention and Treatment Set-Aside Grants; 11% Drug Medi-Cal Realignment; 11% Federal Drug Medi-Cal; 5% Probation Department. (Rate increase)

**BACKGROUND:**

This Contract meets the social needs of County’s population by providing specialized substance abuse treatment and prevention programs to help clients to achieve and maintain sobriety and to experience the associated benefits of self-sufficiency, family reunification, cessation of criminal activity and productive engagement in the community.

---

APPROVE

OTHER

RECOMMENDATION OF CNTY ADMINISTRATOR

RECOMMENDATION OF BOARD  
COMMITTEE

---

Action of Board On: **07/19/2016**  APPROVED AS RECOMMENDED  OTHER

Clerks Notes:

**VOTE OF SUPERVISORS**

I hereby certify that this is a true and correct copy of an action taken and entered on the minutes of the Board of Supervisors on the date shown.

ATTESTED: July 19, 2016

Contact: Cynthia Belon,  
957-5201

David J. Twa, County Administrator and Clerk of the Board of Supervisors

By: , Deputy

BACKGROUND: (CONT'D)

On July 7, 2015, the Board of Supervisors approved Contract #24-243-57 with R.E.A.C.H. Project, for the period from July 1, 2015 through June 30, 2016, for the provision of drug abuse prevention and treatment services at Contractor's facilities throughout East County.

Approval of Contract #24-243-58 will allow the Contractor to continue providing services through June 30, 2017.

CONSEQUENCE OF NEGATIVE ACTION:

If this contract is not approved, the County's clients will not receive substance abuse treatment from Contractor, resulting in an overall reduction of services to youth and adults at risk for incarceration.

CHILDREN'S IMPACT STATEMENT:

This prevention and treatment program supports the following Board of Supervisors' community outcomes: "Children Ready For and Succeeding in School"; "Families that are Safe, Stable, and Nurturing"; and "Communities that are Safe and Provide a High Quality of Life for Children and Families". Expected program outcomes include addicted youth being provided an opportunity to prevent or recover from the effects of alcohol or other drug use, become self-sufficient, and return to their families as productive individuals.





Contra  
Costa  
County

To: Board of Supervisors  
From: William Walker, M.D., Health Services Director  
Date: July 19, 2016

Subject: Approve Contract Extension Agreement #74-143-24 with California Psychiatric Transitions Incorporated

---

**RECOMMENDATION(S):**

APPROVE and AUTHORIZE the Health Services Director, or his designee, to execute, on behalf of the County, Contract Extension Agreement #74-143-24 with California Psychiatric Transitions Inc., a corporation, to extend the termination date from June 30, 2016 to August 31, 2016, with no change in the Contract Payment Limit of \$1,022,000.

**FISCAL IMPACT:**

This Contract is funded 100% Mental Health Realignment. (No rate increase)

**BACKGROUND:**

This Contract meets the social needs of County's population in that it provides a multi-disciplinary treatment program to adults who need active psychiatric treatment, including medication support and individual and group therapy services, as an alternative to hospitalization at a State Hospital.

On July 21, 2015, the Board of Supervisors approved Contract #74-143-23 with California Psychiatric

---

APPROVE

OTHER

RECOMMENDATION OF CNTY ADMINISTRATOR

RECOMMENDATION OF BOARD  
COMMITTEE

---

Action of Board On: **07/19/2016**  APPROVED AS RECOMMENDED  OTHER

Clerks Notes:

**VOTE OF SUPERVISORS**

I hereby certify that this is a true and correct copy of an action taken and entered on the minutes of the Board of Supervisors on the date shown.

ATTESTED: July 19, 2016

Contact: Cynthia Belon,  
957-5201

David J. Twa, County Administrator and Clerk of the Board of Supervisors

By: , Deputy

cc: E Suisala, M Wilhelm

BACKGROUND: (CONT'D)

Transitions Incorporated, for the provision of residential care and mental health services to severely emotionally disturbed adults, for the period from July 1, 2015 through June 30, 2016.

Approval of Contract Extension Agreement #74-143-24 will allow the Contractor to continue providing residential care and mental health services through August 31, 2016.

CONSEQUENCE OF NEGATIVE ACTION:

If this extension is not approved, Contractor will not continue to provide services.

CHILDREN'S IMPACT STATEMENT:

Not Applicable.



Contra  
Costa  
County

To: Board of Supervisors  
From: David Twa, County Administrator  
Date: July 19, 2016

Subject: CONTRACT FOR PROJECT MANAGEMENT AND TECHNICAL CONSULTATION FOR AUTOMATED WARRANT SYSTEM REPLACEMENT PROJECT

---

**RECOMMENDATION(S):**

APPROVE and AUTHORIZE the County Administrator or designee to execute a contract with PRI Management Group, Inc., in an amount not to exceed \$148,025 to provide project management and technical consultation for the project to replace the County's automated warrant system, for the period August 1, 2016 through August 31, 2017.

**FISCAL IMPACT:**

The cost of the contract is funded through a penalty assessment on failure to appear/failure to pay on Vehicle Code violations. The penalty assessment raises about \$150,000 per year and was meant to be supplemented, if necessary, by city and county contributions in order to operate a countywide coordinated system. The penalty assessment is restricted to the development and maintenance of warrant information systems and was prompted by a statewide recognition of the outstanding warrant problem and the need for warrant reform. The system manages court-ordered warrants, and failure to appear warrants, and provides the ability to print warrant reports and abstracts (permission to arrest).

The funds are budgeted in Department 0260 and there is sufficient accumulated balance to cover the contract cost.

---

APPROVE

OTHER

RECOMMENDATION OF CNTY ADMINISTRATOR

RECOMMENDATION OF BOARD COMMITTEE

---

Action of Board On: **07/19/2016**  APPROVED AS RECOMMENDED  OTHER

Clerks Notes:

**VOTE OF SUPERVISORS**

I hereby certify that this is a true and correct copy of an action taken and entered on the minutes of the Board of Supervisors on the date shown.

ATTESTED: July 19, 2016

Contact: Julie DiMaggio Enea  
(925) 335-1077

David J. Twa, County Administrator and Clerk of the Board of Supervisors

By: , Deputy

BACKGROUND:

Contra Costa County seeks to replace its legacy Justice Automated Warrant System (JAWS). The JAW's IBM AS400 system 2009 hardware and software will reach the end of its production life cycle on September 30th. The County Administrator is seeking a replacement warrant management system (WMS) which must be highly-available, web-based, multi-user, and in a CJIS hosted environment. The proposed WMS must provide the ability to restrict editing of warrant data by agency. More than 25 local law enforcement and justice agencies rely daily on the availability and performance of the WMS.

The County Administrator is seeking to engage a Project Manager and IT Consultant to assist with this project. PRI Management Group is a management consultancy specializing solely in law enforcement records management and IT services. PRI has been in business since 2008 and has provided training and/or consulting solutions to over 1300 agencies. One of the three experts to be assigned to the County's project has direct knowledge of, and experience with, the JAWS.

CONSEQUENCE OF NEGATIVE ACTION:

Should the Board elect not to approve the contract, the County Administrator will not have the requisite expert resources to support the system replacement project. Failure to replace the aging system will jeopardize the availability of the warrant system to all local law enforcement agencies.



Contra  
Costa  
County

To: Board of Supervisors  
From: Julia R. Bueren, Public Works Director/Chief Engineer  
Date: July 19, 2016

Subject: RESCIND Board Action Approving Consulting Services Agreement with LCA Architects for Architectural Services for New Fire Station 16

---

**RECOMMENDATION(S):**

RESCIND board action of May 24, 2016 (C. 80) approving and authorizing the Public Works Director, or designee, to execute a Consulting Services Agreement with Loving Campos Associates, Architects, Inc. for new Fire Station No. 16 due to Contra Costa County Fire Protection District becoming the party to the Consulting Services Agreement with Loving Campos Associates, Architects, Inc.

**FISCAL IMPACT:**

There is no fiscal impact.

**BACKGROUND:**

On May 24, 2016, the Board of Supervisors approved Board action C. 80, approving and authorizing the Public Works Director, or designee, to execute a Consulting Services Agreement with Loving Campos Associates, Architects, Inc. (LCA) in an amount not to exceed \$455,913, to provide architectural services for New Fire Station No. 16, 4007 Los Arabis Road, Lafayette.

Contra Costa County Fire Protection District owns the property located at 4007 Los Arabis Road, Lafayette where Station 16 is located. Because the Fire District owns the property

---

APPROVE

OTHER

RECOMMENDATION OF CNTY ADMINISTRATOR

RECOMMENDATION OF BOARD COMMITTEE

---

Action of Board On: **07/19/2016**  APPROVED AS RECOMMENDED  OTHER

Clerks Notes:

**VOTE OF SUPERVISORS**

I hereby certify that this is a true and correct copy of an action taken and entered on the minutes of the Board of Supervisors on the date shown.

ATTESTED: July 19, 2016

Contact: Ramesh Kanzaria, (925) 313-2000

David J. Twa, County Administrator and Clerk of the Board of Supervisors

By: , Deputy

cc:

BACKGROUND: (CONT'D)

on which new Fire Station 16 will be built, it should be the party to the Consulting Services Agreement with LCA instead of the County. On June 14, 2016, the Fire District Board of Directors approved and authorized the Fire Chief, or designee, to execute a Consulting Services Agreement with LCA in an amount not to exceed \$455,913, to provide architectural services for new Fire Station No. 16 at 4007 Los Arabis Road in Lafayette.

Because the Fire District has entered into a Consulting Services Agreement with LCA for architectural services for new Fire Station No. 16, the approval and authorization of a Consulting Services Agreement between the County, and LCA is no longer necessary.

CONSEQUENCE OF NEGATIVE ACTION:

If the rescission is not approved, the Public Works Director will continue to possess unnecessary authority to execute the Consulting Services Agreement with LCA for services that will not be used.



Contra  
Costa  
County

To: Board of Supervisors  
From: Sharon L. Anderson, County Counsel  
Date: July 19, 2016

Subject: Amendment to Contract with Greenan, Peffer, Sallander & Lally

---

**RECOMMENDATION(S):**

APPROVE and AUTHORIZE the County Counsel, or her designee, to execute, on behalf of Contra Costa County, an amendment to a contract for specialized professional services with Greenan, Peffer, Sallander & Lally, effective November 1, 2015.

**FISCAL IMPACT:**

Eminent domain and real property matters will be charged to pertinent project accounts. The amendment adds hourly billing rates for paralegals that perform services under the contract. Legal services will be billed at a rate of \$265 per hour for attorneys, and \$110 per hour for paralegals.

**BACKGROUND:**

On August 1, 2011, the County entered into a new contract with Greenan, Peffer, Sallander & Lally for specialized legal services, including eminent domain services, as requested by the County Counsel. The contract specifies hourly billing rates for partners and associate attorneys.

The firm has recently added paralegal staff to perform certain services at an hourly rate that is significantly lower than the hourly rate for attorneys. Recently, the Auditor's office was unable to process bills in several cases because the contract did not include hourly rates for paralegals. The County and the firm desire to amend the contract, effective November 1, 2015, to add hourly billing rates for paralegals to allow invoices to be paid when work is performed by paralegals at the firm.

---

APPROVE

OTHER

RECOMMENDATION OF CNTY ADMINISTRATOR

RECOMMENDATION OF BOARD  
COMMITTEE

---

Action of Board On: **07/19/2016**  APPROVED AS RECOMMENDED  OTHER

Clerks Notes:

**VOTE OF SUPERVISORS**

I hereby certify that this is a true and correct copy of an action taken and entered on the minutes of the Board of Supervisors on the date shown.

ATTESTED: July 19, 2016

Contact: Stephen M. Siptroth,  
(925) 335-1817

David J. Twa, County Administrator and Clerk of the Board of Supervisors

By: , Deputy

cc:

CONSEQUENCE OF NEGATIVE ACTION:

Payment for work performed by the firm may continue to be delayed or withheld.





Contra  
Costa  
County

To: Board of Supervisors  
From: Joseph E. Canciamilla, Clerk-Recorder  
Date: July 19, 2016

Subject: DECLARE AND ACCEPT THE RESULTS OF THE JUNE 7, 2016 PRIMARY ELECTION, DECLARE CANDIDATES ELECTED

---

**RECOMMENDATION(S):**

DECLARE and ACCEPT the results of the June 7, 2016 Primary Election as recommended by the County Clerk-Recorder-Registrar; and DECLARE the candidates elected shown on the attached report and on file in the Contra Costa Elections Division for the June 7, 2016 Primary Election.

**FISCAL IMPACT:**

None.

**BACKGROUND:**

Elections Code 15372 requires Elections Official to prepare a Certified Statement of Results of the election and submit it to the Governing Body within 30 days of the election. A certified Statement of Votes is attached to this Board Order.

Elections Code 15400 requires the Governing Body to declare elected to each office, the person who was elected.

**CONSEQUENCE OF NEGATIVE ACTION:**

These candidates will not be sworn in, as provided for by law.

---

APPROVE

OTHER

RECOMMENDATION OF CNTY ADMINISTRATOR

RECOMMENDATION OF BOARD COMMITTEE

---

Action of Board On: **07/19/2016**  APPROVED AS RECOMMENDED  OTHER

Clerks Notes:

**VOTE OF SUPERVISORS**

I hereby certify that this is a true and correct copy of an action taken and entered on the minutes of the Board of Supervisors on the date shown.

ATTESTED: July 19, 2016

Contact: Rosa Mena,  
925.335.7806

David J. Twa, County Administrator and Clerk of the Board of Supervisors

By: , Deputy

cc:

## ATTACHMENTS

Sup 2 Detail

Sup 3 Detail

Sup 5 Detail

June 2016 Statement of  
Vote

## CANDACE ANDERSEN (I)

## WRITE-IN

Precinct	CANDACE ANDERSEN (I)			WRITE-IN			Total	Total
	Registered Voters	Election Day	Vote By Mail	Total Votes	Election Day	Vote By Mail		
Alhambra8	11	0	1	1	0	0	0	1
Alamo101	770	88	149	237	4	4	8	245
Alamo102	1525	102	363	465	2	8	10	475
Alamo103	982	60	228	288	3	5	8	296
Alamo104	1063	77	262	339	2	2	4	343
Alamo105	602	40	145	185	0	4	4	189
Alamo106	915	66	199	265	4	1	5	270
Alamo107	748	59	174	233	3	3	6	239
Alamo108	765	64	203	267	1	1	2	269
Alamo109	944	102	252	354	2	3	5	359
Alamo110	966	70	297	367	1	5	6	373
Alamo111	946	94	210	304	1	3	4	308
Alamo112	663	46	161	207	2	0	2	209
Caldecott8	11	0	2	2	0	0	0	2
Canyon801	169	0	74	74	0	0	0	74
Danville10	771	61	175	236	1	5	6	242
Danville10	544	34	138	172	0	4	4	176
Danville10	951	83	199	282	0	2	2	284
Danville10	1257	106	279	385	2	7	9	394
Danville10	1353	119	297	416	3	2	5	421
Danville10	1111	103	258	361	1	4	5	366
Danville10	1343	146	316	462	4	3	7	469
Danville10	1248	131	301	432	2	1	3	435
Danville10	762	89	154	243	1	0	1	244
Danville11	495	60	95	155	0	1	1	156
Danville11	597	74	113	187	2	0	2	189
Danville11	1107	117	259	376	2	5	7	383
Danville11	780	73	197	270	2	3	5	275
Danville11	1115	102	290	392	3	0	3	395
Danville11	872	142	188	330	6	4	10	340
Danville11	670	43	150	193	0	2	2	195
Danville11	1035	82	220	302	0	6	6	308
Danville11	951	100	245	345	3	5	8	353
Danville11	1491	106	421	527	3	6	9	536
Danville12	1166	126	237	363	3	14	17	380
Danville12	637	36	168	204	2	2	4	208
Danville12	839	81	166	247	0	5	5	252
Danville12	881	81	220	301	2	8	10	311
Danville12	646	62	126	188	1	1	2	190
Danville12	478	47	111	158	1	2	3	161
Danville12	1364	175	321	496	7	8	15	511
Danville12	876	84	169	253	2	8	10	263
Danville12	679	66	152	218	0	0	0	218
Danville12	1120	117	217	334	6	2	8	342
Danville13	812	39	197	236	0	2	2	238

Kensington	1	0	0	0	0	0	0	0
LasTrampa	62	0	15	15	0	1	1	16
Lafayette1	1174	133	333	466	3	5	8	474
Lafayette1	962	84	255	339	2	4	6	345
Lafayette1	906	96	221	317	1	1	2	319
Lafayette1	1010	93	267	360	1	5	6	366
Lafayette1	851	132	219	351	1	5	6	357
Lafayette1	789	85	188	273	3	2	5	278
Lafayette1	1237	164	296	460	3	6	9	469
Lafayette1	1290	138	332	470	2	6	8	478
Lafayette1	1374	95	341	436	1	6	7	443
Lafayette1	766	96	168	264	2	2	4	268
Lafayette1	865	106	228	334	2	3	5	339
Lafayette1	416	45	104	149	1	1	2	151
Lafayette1	960	122	218	340	4	10	14	354
Lafayette1	895	152	216	368	1	7	8	376
Lafayette1	724	49	210	259	0	2	2	261
Lafayette1	1220	97	332	429	1	3	4	433
Lafayette1	1296	137	343	480	1	5	6	486
MountDiak	427	22	110	132	0	0	0	132
Moraga10:	1488	98	422	520	3	9	12	532
Moraga10:	976	102	177	279	5	5	10	289
Moraga10:	1263	104	330	434	2	9	11	445
Moraga10:	1364	85	326	411	1	7	8	419
Moraga10!	1344	106	358	464	1	4	5	469
Moraga10(	1379	101	347	448	2	3	5	453
Moraga10.	1470	125	387	512	3	7	10	522
Moraga10{	990	70	228	298	1	2	3	301
NorrisCany	555	44	107	151	1	1	2	153
Orinda101	1493	148	359	507	5	9	14	521
Orinda102	727	65	212	277	3	1	4	281
Orinda103	972	71	287	358	1	6	7	365
Orinda104	604	47	153	200	2	3	5	205
Orinda105	1182	88	296	384	1	11	12	396
Orinda106	1740	164	488	652	2	11	13	665
Orinda107	1348	105	395	500	1	5	6	506
Orinda108	1301	117	345	462	1	7	8	470
Orinda109	879	60	224	284	2	4	6	290
Orinda110	485	37	124	161	1	3	4	165
Orinda111	1360	109	335	444	3	6	9	453
Orinda112	988	105	245	350	3	4	7	357
Orinda801	3	0	1	1	0	0	0	1
Saranap10	555	56	152	208	0	2	2	210
Saranap10	1087	96	309	405	1	8	9	414
Saranap10	1060	125	231	356	4	5	9	365
Saranap10	631	65	157	222	1	3	4	226
Saranap10	797	92	184	276	2	2	4	280

Saranap80	1	0	1	1	0	0	0	1
Saranap80	226	0	67	67	0	2	2	69
SanRamon	1451	148	296	444	1	4	5	449
SanRamon	1065	85	186	271	1	3	4	275
SanRamon	989	129	203	332	2	4	6	338
SanRamon	995	93	217	310	1	7	8	318
SanRamon	739	72	161	233	1	5	6	239
SanRamon	1031	98	172	270	2	5	7	277
SanRamon	1031	66	254	320	2	9	11	331
SanRamon	1059	111	214	325	0	1	1	326
SanRamon	1006	75	239	314	6	4	10	324
SanRamon	933	91	183	274	2	3	5	279
SanRamon	1368	86	297	383	4	10	14	397
SanRamon	1125	74	261	335	2	6	8	343
SanRamon	962	74	186	260	3	7	10	270
SanRamon	1490	148	315	463	1	5	6	469
SanRamon	1101	107	221	328	3	3	6	334
SanRamon	961	93	178	271	4	5	9	280
SanRamon	1341	97	265	362	2	6	8	370
SanRamon	803	68	183	251	1	1	2	253
SanRamon	762	39	131	170	1	4	5	175
SanRamon	990	79	207	286	4	4	8	294
SanRamon	501	31	105	136	0	2	2	138
SanRamon	1210	70	181	251	1	1	2	253
SanRamon	1207	125	154	279	1	0	1	280
SanRamon	1382	136	177	313	6	2	8	321
SanRamon	823	64	197	261	3	3	6	267
SanRamon	852	100	165	265	4	3	7	272
SanRamon	1258	72	203	275	1	3	4	279
SanRamon	1153	114	204	318	2	3	5	323
SanRamon	641	60	116	176	0	3	3	179
SanRamon	727	83	139	222	0	5	5	227
SanRamon	1216	148	195	343	2	5	7	350
SanRamon	859	65	127	192	0	3	3	195
SanRamon	1029	50	181	231	0	1	1	232
SanRamon	1647	67	300	367	0	2	2	369
SanRamon	5	0	1	1	0	0	0	1
SaintMarys	158	0	37	37	0	1	1	38
Tassajara8	9	0	3	3	0	0	0	3
WalnutCre	1394	92	565	657	1	2	3	660
WalnutCre	1117	125	288	413	5	2	7	420
WalnutCre	1656	119	634	753	2	4	6	759
WalnutCre	501	26	135	161	1	0	1	162
WalnutCre	1429	125	289	414	5	7	12	426
WalnutCre	395	56	76	132	1	4	5	137
WalnutCre	1125	126	198	324	0	6	6	330
WalnutCre	902	79	173	252	3	5	8	260

WalnutCre	384	61	78	139	2	2	4	143
WalnutCre	1173	109	411	520	1	3	4	524
WalnutCre	1200	86	420	506	1	8	9	515
WalnutCre	780	90	161	251	6	1	7	258
WalnutCre	1076	62	369	431	0	4	4	435
WalnutCre	1070	76	389	465	0	3	3	468
WalnutCre	1009	104	179	283	0	4	4	287
WalnutCre	1105	121	192	313	1	3	4	317
WalnutCre	413	56	117	173	1	0	1	174
WalnutCre	76	0	22	22	0	2	2	24
WalnutCre	236	0	79	79	0	2	2	81
Total:	137444	12315	32371	44686	258	559	817	45503

Precinct	ODESSA LEFRANCOIS				DIANE BURGIS			STEVE BARR			MONICA E WILSON			DOUGLAS F. HARDCASTLE			WADE HARPER			WRITE-IN			Total	
	Registered Voters	Election Day	Vote By Mail	Total Votes	Election Day	Vote By Mail	Total Votes	Election Day	Vote By Mail	Total Votes	Election Day	Vote By Mail	Total Votes	Election Day	Vote By Mail	Total Votes	Election Day	Vote By Mail	Total Votes	Election Day	Vote By Mail	Total Votes		
Antioch102	987	12	15	27	22	22	55	77	16	27	43	16	26	42	20	42	62	31	40	71	0	0	0	322
Antioch104	1111	22	16	38	49	64	113	22	31	53	47	38	85	26	46	72	46	36	82	0	0	0	443	
Antioch105	925	12	8	20	25	62	87	9	31	40	22	37	59	11	32	43	27	29	56	0	1	1	306	
Antioch106	788	19	10	29	38	55	93	26	22	48	17	34	51	28	35	63	26	51	77	0	1	1	362	
Antioch107	876	4	19	23	18	62	80	8	17	25	19	32	51	15	25	40	22	49	71	0	0	0	290	
Antioch108	1267	3	21	24	47	128	175	22	44	66	29	42	71	40	92	132	40	68	108	0	0	0	576	
Antioch109	1062	13	14	27	18	54	72	22	58	80	26	39	65	25	53	78	46	79	125	0	0	0	447	
Antioch110	1023	8	18	26	35	80	115	17	47	64	22	23	45	17	38	55	35	59	94	1	0	1	400	
Antioch111	1213	9	12	21	56	60	116	29	52	81	20	40	60	40	66	106	39	56	95	0	2	2	481	
Antioch112	722	9	9	18	25	45	70	6	32	38	14	19	33	21	31	52	22	33	55	1	1	2	268	
Antioch117	1049	14	22	36	48	50	98	31	54	85	22	27	49	38	54	92	24	51	75	0	1	1	436	
Antioch118	721	8	10	18	23	57	80	17	34	51	19	18	37	9	44	53	25	29	54	0	0	0	293	
Antioch119	1260	19	16	35	26	53	79	12	53	65	38	41	79	21	46	67	14	58	72	0	2	2	399	
Antioch120	1192	18	19	37	57	86	143	21	64	85	36	60	96	30	94	124	33	43	76	0	2	2	563	
Antioch121	909	13	21	34	19	41	60	13	19	32	23	29	52	5	27	32	17	55	72	1	0	1	283	
Antioch122	1154	5	12	17	25	48	73	25	39	64	23	44	67	16	30	46	46	61	107	1	0	1	375	
Antioch123	1214	18	22	40	23	54	77	26	50	76	24	29	53	15	31	46	49	61	110	0	1	1	403	
Antioch124	1100	27	27	54	33	74	107	20	38	58	31	34	65	10	23	33	26	59	85	1	0	1	403	
Antioch125	906	6	22	28	23	46	69	25	29	54	14	30	44	18	33	51	25	39	64	0	1	1	311	
Antioch126	1393	14	20	34	49	75	124	23	63	86	38	50	88	38	70	108	42	71	113	0	1	1	554	
Antioch127	976	9	13	22	28	85	113	18	38	56	11	41	52	18	51	69	13	55	68	0	0	0	380	
Antioch130	729	14	10	24	30	28	58	20	24	44	14	21	35	24	30	54	24	31	55	1	0	1	271	
Antioch131	1015	15	17	32	33	63	96	19	37	56	17	24	41	29	49	78	31	55	86	0	0	0	389	
Antioch132	793	31	17	48	45	44	89	23	28	51	37	29	66	21	28	49	21	29	50	0	0	0	353	
Antioch133	1000	11	31	42	30	33	63	17	29	46	21	33	54	14	19	33	18	37	55	0	0	0	293	
Antioch134	996	12	15	27	28	41	69	21	25	46	30	38	68	15	15	30	45	52	97	0	0	0	337	
Antioch135	907	18	21	39	33	53	86	18	29	47	20	22	42	15	22	37	25	35	60	0	0	0	311	
Antioch136	1478	12	25	37	36	96	132	24	65	89	49	52	101	22	51	73	43	76	119	1	4	5	556	
Antioch137	897	14	23	37	22	44	66	28	37	65	26	29	55	22	36	58	39	37	76	0	0	0	357	
Antioch138	1231	8	33	41	25	67	92	17	38	55	32	39	71	15	37	52	27	60	87	1	0	1	399	
Antioch139	961	14	18	32	31	45	76	19	46	65	25	29	54	14	22	36	25	50	75	0	0	0	338	
Antioch140	1236	22	23	45	43	69	112	30	40	70	37	39	76	18	35	53	36	53	89	0	0	0	445	
Antioch141	1041	18	15	33	25	56	81	20	50	70	36	42	78	20	26	46	28	56	84	0	0	0	392	
Antioch142	695	15	36	51	13	40	53	19	24	43	21	18	39	7	14	21	28	42	70	0	0	0	277	
Antioch143	1094	26	16	42	29	39	68	19	41	60	33	30	63	18	26	44	56	76	132	0	0	0	409	
Antioch144	639	12	14	26	26	36	62	19	17	36	20	24	44	15	19	34	38	37	75	0	0	0	277	
Antioch145	827	13	23	36	25	18	43	15	27	42	20	25	45	15	8	23	30	35	65	1	0	1	255	
Antioch146	890	11	15	26	34	47	81	24	36	60	20	22	42	30	47	77	24	47	71	0	2	2	359	
Antioch147	1070	13	15	28	31	44	75	18	24	42	23	33	56	29	47	76	39	40	79	1	1	2	358	
Antioch801	4	0	0	0	0	0	0	0	0	0	0	2	2	0	0	0	0	1	1	0	0	0	3	
Antioch802	18	0	0	0	0	2	2	0	1	1	0	0	0	0	4	4	0	1	1	0	0	0	8	
BethellIsland101	1356	22	20	42	58	81	139	64	110	174	16	15	31	44	85	129	21	46	67	0	0	0	582	
BethellIsland801	0	0	0	0	0	0	0	0	0	0	0	0	0	0	0	0	0	0	0	0	0	0	0	
BlackDiamond801	11	0	0	0	0	0	0	0	6	6	0	0	0	0	0	0	0	0	0	0	0	0	6	
BlackDiamond802	232	0	3	3	0	23	23	0	28	28	0	10	10	0	24	24	0	15	15	0	0	0	103	

BlackDiamond803	2	0	0	0	0	1	1	0	1	1	0	0	0	0	0	0	0	0	0	0	0	0	2
BlackHawk101	1281	5	13	18	33	153	186	16	32	48	7	22	29	24	83	107	21	73	94	2	1	3	485
BlackHawk102	1178	7	16	23	47	120	167	10	34	44	7	22	29	23	71	94	16	64	80	0	1	1	438
BlackHawk103	856	4	3	7	26	54	80	11	19	30	4	14	18	15	63	78	25	55	80	0	2	2	295
BlackHawk104	1735	12	17	29	52	123	175	16	35	51	16	34	50	16	51	67	28	65	93	1	1	2	467
BlackHawk105	810	3	14	17	18	67	85	0	23	23	11	8	19	15	57	72	11	36	47	0	0	0	263
BlackHawk106	1071	5	17	22	49	102	151	15	17	32	6	29	35	27	37	64	27	41	68	0	0	0	372
BlackHawk107	1043	4	10	14	39	76	115	21	24	45	22	16	38	27	44	71	22	46	68	0	5	5	356
Brentwood101	1622	17	13	30	50	62	112	93	161	254	13	26	39	37	61	98	30	37	67	0	1	1	601
Brentwood102	670	11	7	18	11	31	42	28	61	89	6	15	21	13	19	32	13	18	31	0	0	0	233
Brentwood103	1222	9	9	18	21	57	78	83	159	242	15	15	30	23	23	46	18	33	51	1	0	1	466
Brentwood104	685	3	10	13	9	20	29	16	99	115	5	8	13	7	28	35	7	30	37	0	0	0	242
Brentwood105	524	4	5	9	10	11	21	17	47	64	3	4	7	2	20	22	7	9	16	0	0	0	139
Brentwood106	1403	8	6	14	35	43	78	85	162	247	7	21	28	12	54	66	20	30	50	0	1	1	484
Brentwood107	1197	12	18	30	23	47	70	66	156	222	11	27	38	18	27	45	9	32	41	1	1	2	448
Brentwood108	837	9	13	22	20	24	44	45	105	150	8	13	21	6	11	17	11	21	32	0	2	2	288
Brentwood109	1214	12	7	19	26	52	78	78	164	242	8	14	22	25	34	59	14	45	59	0	0	0	479
Brentwood110	1039	5	17	22	20	42	62	58	128	186	5	7	12	12	61	73	14	32	46	0	0	0	401
Brentwood111	1155	7	18	25	22	48	70	76	152	228	7	16	23	27	33	60	26	29	55	0	0	0	461
Brentwood112	1473	7	13	20	35	67	102	92	197	289	21	28	49	19	33	52	14	18	32	2	0	2	546
Brentwood113	1426	16	10	26	29	39	68	100	165	265	22	27	49	32	51	83	21	32	53	0	1	1	545
Brentwood114	608	4	6	10	15	23	38	41	80	121	7	5	12	12	32	44	8	10	18	0	1	1	244
Brentwood115	730	4	8	12	30	26	56	40	85	125	2	10	12	16	12	28	12	15	27	0	0	0	260
Brentwood116	1537	3	6	9	26	85	111	95	379	474	7	15	22	31	99	130	13	34	47	0	2	2	795
Brentwood117	509	6	5	11	12	22	34	52	50	102	5	6	11	6	16	22	8	7	15	0	0	0	195
Brentwood118	1074	11	16	27	23	50	73	71	141	212	9	11	20	30	41	71	13	17	30	0	0	0	433
Brentwood119	1093	5	4	9	24	39	63	64	182	246	4	14	18	17	26	43	12	27	39	1	0	1	419
Brentwood120	1492	12	11	23	40	41	81	110	221	331	11	9	20	26	45	71	22	24	46	0	1	1	573
Brentwood121	564	1	7	8	10	40	50	27	164	191	1	6	7	6	48	54	2	10	12	0	0	0	322
Brentwood122	847	4	11	15	16	31	47	58	125	183	3	6	9	12	19	31	10	29	39	0	0	0	324
Brentwood123	970	8	13	21	31	38	69	83	153	236	9	14	23	21	31	52	12	18	30	0	0	0	431
Brentwood124	1148	8	16	24	28	58	86	78	146	224	5	10	15	13	26	39	17	18	35	0	2	2	425
Brentwood125	217	3	1	4	7	1	8	29	21	50	0	1	1	3	10	13	7	6	13	0	0	0	89
Brentwood126	989	6	7	13	24	36	60	50	123	173	3	13	16	18	29	47	14	18	32	0	1	1	342
Brentwood127	1552	3	12	15	14	118	132	103	482	585	5	23	28	33	118	151	13	74	87	0	0	0	998
Brentwood128	928	2	11	13	25	69	94	52	274	326	5	10	15	14	72	86	5	43	48	0	0	0	582
Brentwood801	5	0	0	0	0	1	1	0	2	2	0	1	1	0	0	0	0	0	0	0	0	0	4
Brentwood802	105	0	1	1	0	4	4	0	27	27	0	2	2	0	3	3	0	1	1	0	0	0	38
BrionesValley101	429	4	6	10	8	47	55	3	21	24	1	7	8	12	49	61	5	18	23	0	1	1	182
Byron101	461	1	7	8	8	26	34	17	58	75	2	8	10	9	38	47	4	11	15	0	0	0	189
Byron801	142	0	4	4	1	13	14	0	25	25	0	1	1	0	21	21	0	10	10	1	0	1	76
Byron802	60	0	0	0	0	5	5	1	14	15	0	1	1	0	4	4	0	3	3	0	0	0	28
Byron803	2	0	0	0	0	0	0	0	0	0	0	0	0	0	0	0	0	0	0	0	0	0	0
DiscoveryBay101	1106	6	6	12	20	68	88	40	86	126	9	15	24	31	46	77	15	43	58	0	0	0	385
DiscoveryBay102	1335	5	17	22	30	55	85	41	76	117	9	27	36	38	70	108	16	45	61	0	0	0	429
DiscoveryBay103	703	7	11	18	19	44	63	31	64	95	7	7	14	19	48	67	12	21	33	2	1	3	293
DiscoveryBay104	1143	2	16	18	50	91	141	47	121	168	7	8	15	24	74	98	13	42	55	0	0	0	495
DiscoveryBay105	582	3	6	9	8	27	35	29	40	69	6	8	14	11	15	26	13	25	38	1	0	1	192



DiscoveryBay106	1520	5	14	19	47	143	190	46	172	218	2	31	33	40	90	130	15	51	66	0	1	1	657
DiscoveryBay107	1005	5	8	13	34	73	107	33	140	173	3	15	18	29	63	92	11	29	40	0	0	0	443
DiscoveryBay801	210	0	4	4	0	18	18	1	34	35	0	2	2	0	32	32	0	10	10	0	0	0	101
Diablo101	805	3	5	8	34	84	118	19	41	60	5	10	15	15	52	67	15	29	44	0	0	0	312
Knightsen101	798	11	10	21	25	25	50	30	94	124	1	5	6	34	82	116	4	16	20	0	0	0	337
Knightsen801	55	0	1	1	0	3	3	0	7	7	0	0	0	0	11	11	0	0	0	0	0	0	22
Knightsen802	10	0	0	0	0	0	0	0	5	5	0	0	0	0	1	1	0	1	1	0	0	0	7
Knightsen803	114	0	0	0	1	10	11	1	13	14	0	1	1	0	8	8	0	5	5	0	0	0	39
Knightsen804	98	0	1	1	0	1	1	0	20	20	0	4	4	0	4	4	0	3	3	0	0	0	33
MarshCreek801	220	0	6	6	0	19	19	0	48	48	0	4	4	0	21	21	0	12	12	0	0	0	110
MarshCreek802	29	0	0	0	0	0	0	0	12	12	0	0	0	0	2	2	0	0	0	0	0	0	14
MarshCreek803	27	0	0	0	0	4	4	0	1	1	0	1	1	0	9	9	0	0	0	0	0	0	15
MountDiablo802	5	0	0	0	0	0	0	0	0	0	0	1	1	0	0	0	0	0	0	0	0	0	1
Oakley101	1537	12	30	42	79	104	183	46	78	124	22	24	46	67	90	157	26	56	82	0	1	1	635
Oakley102	988	7	12	19	41	84	125	9	37	46	5	12	17	34	60	94	8	21	29	0	0	0	330
Oakley103	1048	6	13	19	60	91	151	22	37	59	14	14	28	60	85	145	12	23	35	0	0	0	437
Oakley104	966	7	15	22	30	48	78	17	49	66	6	15	21	25	31	56	10	30	40	0	0	0	283
Oakley105	894	8	10	18	40	61	101	22	42	64	4	16	20	33	70	103	17	45	62	0	0	0	368
Oakley106	1113	9	13	22	67	48	115	35	34	69	15	21	36	67	117	184	19	39	58	0	0	0	484
Oakley107	1474	5	26	31	57	85	142	22	55	77	8	22	30	36	109	145	28	37	65	0	1	1	491
Oakley108	793	14	8	22	41	47	88	25	32	57	18	15	33	34	52	86	13	14	27	1	0	1	314
Oakley109	912	4	14	18	38	47	85	21	31	52	11	22	33	30	54	84	7	11	18	0	5	5	295
Oakley110	916	12	10	22	49	59	108	17	30	47	4	11	15	47	68	115	17	24	41	1	1	2	350
Oakley111	822	10	9	19	43	50	93	22	32	54	6	8	14	33	52	85	13	18	31	0	1	1	297
Oakley112	755	9	7	16	44	39	83	21	36	57	9	14	23	31	51	82	5	9	14	1	1	2	277
Oakley113	1336	14	16	30	60	84	144	40	63	103	22	18	40	60	91	151	15	17	32	2	0	2	502
Oakley114	1122	11	9	20	59	94	153	28	46	74	18	14	32	63	93	156	24	27	51	0	2	2	488
Oakley115	974	7	14	21	29	49	78	15	27	42	10	31	41	16	57	73	12	21	33	0	1	1	289
Oakley116	1259	17	11	28	28	67	95	15	65	80	12	25	37	35	76	111	20	44	64	0	0	0	415
Oakley117	871	7	16	23	10	42	52	13	31	44	6	20	26	11	52	63	4	10	14	0	1	1	223
Oakley801	4	0	0	0	0	0	0	0	0	0	0	0	0	0	1	1	0	0	0	0	0	0	1
Tassajara101	285	1	4	5	4	22	26	4	9	13	0	4	4	3	17	20	4	8	12	0	0	0	80
Tassajara801	1	0	0	0	0	0	0	0	1	1	0	0	0	0	0	0	0	0	0	0	0	0	1
Tassajara802	159	0	5	5	0	28	28	0	9	9	0	4	4	0	16	16	0	12	12	0	0	0	74
Tassajara803	40	0	1	1	0	5	5	0	0	0	0	0	0	0	6	6	0	5	5	0	0	0	17
BlackDiamond804	1	0	0	0	0	1	1	0	0	0	0	0	0	0	0	0	0	0	0	0	0	0	1
Total:	106908	1015	1472	2487	3248	6135	9383	3454	8036	11490	1530	2297	3827	2433	5083	7516	2145	3935	6080	27	60	87	40870

Precinct	ANAMARIE AVILA FARIAS			CONRAD DANDRIDGE			MICHAEL MENESINI			FEDERAL GLOVER (I)			DAN ROMERO			WRITE-IN			Total	
	Registered Voters	Election Day	Vote By Mail	Total Votes	Election Day	Vote By Mail	Total Votes	Election Day	Vote By Mail	Total Votes	Election Day	Vote By Mail	Total Votes	Election Day	Vote By Mail	Total Votes	Election Day	Vote By Mail		Total Votes
Alhambra101	552	21	57	78	5	13	18	5	52	57	15	71	86	8	15	23	0	0	0	262
Alhambra802	56	0	12	12	0	1	1	0	5	5	0	7	7	0	4	4	0	0	0	29
Alhambra804	149	0	23	23	0	6	6	0	11	11	0	16	16	0	8	8	0	0	0	64
Alhambra805	75	0	8	8	0	2	2	0	8	8	0	6	6	0	0	0	0	0	0	24
Alhambra806	3	0	0	0	0	0	0	0	0	0	0	1	1	0	1	1	0	0	0	2
Antioch101	1262	26	43	69	9	12	21	9	16	25	48	93	141	10	16	26	1	0	1	283
Antioch103	993	39	66	105	8	10	18	13	14	27	38	72	110	10	15	25	0	3	3	288
Antioch113	1264	61	65	126	14	17	31	11	31	42	60	100	160	16	14	30	0	1	1	390
Antioch114	848	47	45	92	4	14	18	15	33	48	62	60	122	11	14	25	0	0	0	305
Antioch115	943	49	71	120	4	11	15	21	35	56	43	103	146	12	17	29	0	2	2	368
Antioch116	669	37	40	77	5	5	10	13	12	25	39	38	77	10	16	26	0	1	1	216
Antioch128	875	26	45	71	9	23	32	9	35	44	41	88	129	12	8	20	1	1	2	298
Antioch129	616	16	44	60	6	13	19	7	29	36	22	59	81	5	7	12	2	1	3	211
BayPoint101	1134	64	72	136	16	15	31	13	19	32	82	82	164	15	16	31	2	3	5	399
BayPoint102	355	31	22	53	5	6	11	10	14	24	37	30	67	8	6	14	0	0	0	169
BayPoint103	995	26	67	93	5	7	12	4	17	21	29	65	94	6	15	21	1	0	1	242
BayPoint104	1256	81	64	145	8	12	20	9	26	35	76	99	175	18	17	35	0	0	0	410
BayPoint105	1174	81	62	143	10	12	22	18	15	33	44	67	111	34	19	53	0	0	0	362
BayPoint106	1064	58	70	128	3	9	12	16	26	42	70	112	182	16	26	42	0	0	0	406
BayPoint107	888	53	71	124	10	12	22	10	32	42	45	102	147	13	15	28	0	3	3	366
BayPoint801	7	0	0	0	0	0	0	0	0	0	0	2	2	0	0	0	0	0	0	2
BayPoint802	5	0	0	0	0	0	0	0	1	1	0	0	0	0	0	0	0	0	0	1
BrionesHills101	653	16	71	87	5	11	16	14	69	83	20	63	83	3	13	16	0	0	0	285
BrionesHills102	679	28	63	91	10	7	17	16	59	75	28	76	104	4	15	19	0	1	1	307
BrionesHills103	925	27	69	96	9	15	24	16	69	85	29	103	132	6	20	26	0	0	0	363
BrionesHills801	2	0	2	2	0	0	0	0	0	0	0	0	0	0	0	0	0	0	0	2
Clyde101	448	44	18	62	9	8	17	20	15	35	34	19	53	7	4	11	1	0	1	179
Crockett101	1283	104	98	202	11	20	31	37	80	117	78	107	185	28	43	71	1	4	5	611
Crockett102	708	51	52	103	8	9	17	22	29	51	55	54	109	28	29	57	1	2	3	340
Crockett801	1	0	0	0	0	0	0	0	0	0	0	0	0	0	0	0	0	0	0	0
Fairgrounds801	1	0	0	0	0	0	0	0	0	0	0	0	0	0	0	0	0	0	0	0
Hercules101	1266	37	45	82	9	14	23	22	35	57	50	80	130	95	162	257	1	2	3	552
Hercules102	1100	49	46	95	8	9	17	24	22	46	51	67	118	104	108	212	0	2	2	490
Hercules103	642	23	24	47	4	7	11	14	14	28	19	45	64	40	79	119	0	0	0	269
Hercules104	963	35	32	67	6	7	13	10	18	28	34	59	93	99	80	179	0	1	1	381

Hercules105	709	13	21	34	3	5	8	5	10	15	12	27	39	49	84	133	1	0	1	230
Hercules106	1009	19	28	47	2	11	13	11	28	39	26	63	89	48	123	171	0	0	0	359
Hercules107	1083	34	32	66	4	7	11	16	14	30	50	80	130	90	77	167	2	2	4	408
Hercules108	945	27	27	54	10	8	18	12	11	23	28	58	86	85	123	208	3	1	4	393
Hercules109	1072	30	53	83	8	11	19	5	21	26	43	79	122	61	114	175	1	1	2	427
Hercules110	828	30	23	53	4	3	7	5	17	22	25	52	77	62	101	163	1	0	1	323
Hercules111	956	15	33	48	5	8	13	12	31	43	21	46	67	38	108	146	0	0	0	317
Hercules113	1426	13	47	60	3	11	14	8	26	34	16	72	88	31	132	163	1	0	1	360
Hercules114	891	30	33	63	4	4	8	10	14	24	33	49	82	68	89	157	1	1	2	336
Martinez101	1177	102	129	231	12	15	27	58	66	124	71	101	172	13	21	34	2	4	6	594
Martinez102	1208	93	130	223	8	11	19	40	70	110	66	95	161	4	14	18	0	2	2	533
Martinez103	628	44	82	126	8	5	13	24	24	48	30	60	90	4	5	9	0	1	1	287
Martinez104	1134	111	121	232	11	24	35	58	51	109	39	77	116	7	8	15	0	1	1	508
Martinez105	759	58	106	164	2	12	14	28	41	69	26	44	70	10	20	30	0	0	0	347
Martinez106	884	61	94	155	11	11	22	41	48	89	25	47	72	6	13	19	0	0	0	357
Martinez107	970	78	113	191	7	12	19	38	58	96	26	73	99	5	4	9	1	1	2	416
Martinez108	1010	143	121	264	18	21	39	54	50	104	58	73	131	11	14	25	0	0	0	563
Martinez109	1182	78	133	211	10	20	30	23	73	96	30	73	103	4	15	19	0	2	2	461
Martinez110	1444	118	155	273	16	22	38	44	58	102	67	76	143	19	13	32	3	0	3	591
Martinez111	1331	92	143	235	15	26	41	45	89	134	40	64	104	13	16	29	0	3	3	546
Martinez112	836	87	102	189	6	16	22	17	54	71	21	55	76	4	16	20	0	0	0	378
Martinez113	430	36	58	94	6	4	10	9	25	34	12	23	35	6	8	14	0	0	0	187
Martinez114	625	57	62	119	9	22	31	40	33	73	23	27	50	5	2	7	1	2	3	283
Martinez115	1295	103	163	266	15	35	50	38	96	134	44	101	145	6	15	21	0	2	2	618
Martinez116	1065	70	141	211	9	15	24	32	65	97	29	70	99	15	11	26	1	3	4	461
Martinez117	648	24	74	98	6	7	13	15	40	55	33	80	113	2	10	12	0	0	0	291
Martinez118	778	50	89	139	14	16	30	37	66	103	26	55	81	11	10	21	0	0	0	374
Martinez119	1420	107	189	296	15	19	34	47	108	155	50	101	151	7	16	23	0	1	1	660
Martinez120	1036	94	126	220	10	12	22	38	83	121	40	81	121	5	16	21	1	3	4	509
Martinez121	557	51	73	124	3	9	12	34	49	83	25	54	79	9	9	18	0	0	0	316
Martinez122	857	42	108	150	9	19	28	17	58	75	27	96	123	5	11	16	0	1	1	393
Martinez123	911	64	126	190	10	17	27	23	79	102	22	59	81	7	16	23	0	1	1	424
Martinez124	299	23	33	56	5	8	13	14	26	40	17	28	45	6	8	14	0	0	0	168
Martinez801	1	0	0	0	0	0	0	0	0	0	0	1	1	0	0	0	0	0	0	1
Martinez802	198	0	39	39	0	7	7	0	21	21	0	26	26	0	9	9	0	0	0	102
Martinez803	53	0	6	6	0	1	1	1	5	6	0	4	4	0	0	0	0	0	0	17
MountainView:	645	90	50	140	17	12	29	31	24	55	36	34	70	12	8	20	2	0	2	316
MountainView:	716	73	69	142	4	17	21	15	38	53	16	33	49	3	5	8	1	1	2	275

Nichols801	7	0	1	1	0	0	0	0	0	0	0	0	0	0	0	0	0	0	0	1
NortonValley8C	12	0	0	0	0	0	0	0	0	0	0	1	1	0	0	0	0	0	0	1
NortonValley8C	11	0	1	1	0	4	4	0	0	0	0	1	1	0	1	1	0	0	0	7
Oleum801	10	0	2	2	0	3	3	0	1	1	0	0	0	0	0	0	0	0	0	6
Oleum802	19	0	8	8	0	2	2	0	0	0	0	1	1	0	0	0	0	0	0	11
Pacheco101	1363	96	118	214	35	30	65	34	60	94	58	55	113	16	16	32	3	0	3	521
Pacheco102	760	40	75	115	5	16	21	21	37	58	29	56	85	7	15	22	0	0	0	301
Pinole102	862	30	58	88	4	18	22	14	30	44	30	55	85	26	55	81	1	2	3	323
Pinole103	985	36	54	90	12	9	21	12	33	45	23	74	97	27	55	82	0	0	0	335
Pinole104	754	45	47	92	4	9	13	14	32	46	20	55	75	28	41	69	1	0	1	296
Pinole105	1052	43	65	108	13	15	28	23	35	58	34	59	93	46	49	95	0	0	0	382
Pinole107	691	40	44	84	7	11	18	16	20	36	27	51	78	29	44	73	0	2	2	291
Pinole108	971	41	69	110	13	9	22	15	39	54	29	73	102	43	89	132	2	0	2	422
PortCosta801	149	0	22	22	0	4	4	0	16	16	0	19	19	0	9	9	0	0	0	70
Pittsburg101	1642	76	100	176	4	27	31	29	46	75	70	121	191	22	37	59	1	0	1	533
Pittsburg102	698	23	51	74	6	13	19	6	28	34	21	42	63	1	16	17	0	0	0	207
Pittsburg103	823	27	52	79	14	12	26	10	23	33	50	81	131	10	21	31	0	1	1	301
Pittsburg104	1014	37	63	100	8	12	20	12	27	39	53	110	163	5	19	24	0	0	0	346
Pittsburg105	429	12	18	30	5	4	9	3	12	15	17	45	62	6	4	10	0	0	0	126
Pittsburg106	843	36	57	93	4	10	14	10	18	28	56	82	138	15	13	28	1	2	3	304
Pittsburg107	1003	37	62	99	3	12	15	13	24	37	86	82	168	15	14	29	2	0	2	350
Pittsburg108	1102	34	53	87	5	5	10	5	13	18	53	113	166	6	18	24	1	0	1	306
Pittsburg109	909	47	39	86	4	6	10	8	16	24	67	104	171	11	11	22	2	0	2	315
Pittsburg110	858	42	33	75	8	4	12	15	11	26	132	80	212	12	19	31	1	1	2	358
Pittsburg111	860	10	54	64	3	5	8	2	24	26	27	129	156	5	8	13	0	0	0	267
Pittsburg112	807	30	30	60	7	13	20	10	17	27	55	105	160	6	4	10	0	1	1	278
Pittsburg113	834	33	32	65	8	9	17	5	16	21	75	78	153	13	11	24	0	0	0	280
Pittsburg114	958	49	42	91	7	6	13	11	26	37	86	153	239	9	12	21	1	0	1	402
Pittsburg115	931	33	69	102	12	8	20	9	31	40	87	138	225	5	21	26	0	0	0	413
Pittsburg116	759	20	52	72	6	6	12	5	21	26	36	117	153	4	11	15	0	1	1	279
Pittsburg117	1362	52	79	131	8	19	27	8	48	56	133	248	381	15	12	27	0	0	0	622
Pittsburg118	812	27	33	60	4	17	21	10	23	33	69	122	191	5	13	18	2	0	2	325
Pittsburg119	1390	41	95	136	12	8	20	10	22	32	99	208	307	21	15	36	1	5	6	537
Pittsburg120	1253	53	63	116	5	23	28	10	37	47	127	181	308	14	16	30	1	3	4	533
Pittsburg121	695	42	18	60	7	3	10	9	8	17	52	59	111	15	5	20	0	1	1	219
Pittsburg122	750	21	43	64	2	8	10	6	11	17	55	71	126	7	8	15	1	1	2	234
Pittsburg123	573	45	27	72	5	4	9	13	12	25	75	51	126	10	13	23	0	0	0	255
Pittsburg124	592	20	31	51	2	6	8	6	15	21	49	65	114	4	7	11	0	0	0	205

Pittsburg125	922	13	34	47	1	5	6	4	15	19	54	118	172	7	10	17	0	0	0	261
Pittsburg126	690	32	30	62	13	8	21	17	8	25	90	58	148	15	15	30	0	0	0	286
Pittsburg127	602	17	27	44	1	4	5	1	5	6	37	83	120	3	4	7	0	0	0	182
Pittsburg128	972	52	67	119	7	9	16	13	19	32	106	88	194	17	12	29	1	0	1	391
Pittsburg129	1186	35	66	101	7	16	23	5	25	30	81	179	260	9	16	25	0	2	2	441
Pittsburg130	761	45	37	82	7	6	13	12	12	24	57	67	124	8	6	14	0	3	3	260
Pittsburg131	793	11	35	46	0	4	4	2	19	21	16	83	99	3	18	21	0	0	0	191
Pittsburg801	1	0	0	0	0	0	0	0	0	0	0	1	1	0	1	1	0	0	0	2
Pittsburg802	1	0	0	0	0	0	0	0	0	0	0	0	0	0	0	0	0	0	0	0
Rodeo101	862	61	54	115	7	12	19	19	39	58	70	58	128	58	54	112	1	1	2	434
Rodeo102	1048	9	58	67	1	15	16	6	29	35	11	63	74	14	83	97	0	0	0	289
Rodeo103	1157	96	69	165	14	12	26	34	54	88	77	50	127	76	89	165	0	1	1	572
Rodeo104	1184	22	84	106	3	9	12	7	30	37	11	71	82	28	66	94	0	1	1	332
Tesoro801	0	0	0	0	0	0	0	0	0	0	0	0	0	0	0	0	0	0	0	0
Viera801	18	0	1	1	0	0	0	0	0	0	0	6	6	0	0	0	0	0	0	7
VineHill101	1052	45	111	156	10	25	35	11	48	59	24	48	72	5	9	14	0	0	0	336
VineHill102	596	54	55	109	11	11	22	22	22	44	13	17	30	2	6	8	0	1	1	214
VineHill801	168	0	30	30	0	1	1	0	14	14	0	8	8	0	4	4	0	0	0	57
VineHill802	110	0	8	8	0	3	3	0	9	9	0	6	6	0	4	4	0	0	0	30
Total:	98536	5000	7125	12125	823	1300	2123	1850	3691	5541	4829	8272	13101	2052	3165	5217	56	89	145	38252



CONTRA COSTA COUNTY  
CLERK/RECORDER - ELECTIONS DIVISION  
555 ESCOBAR STREET  
MARTINEZ, CALIFORNIA 94553  
925.335.7800 1.877.335.7802  
[www.cocovote.us](http://www.cocovote.us)

JOSEPH E.  
CANCIAMILLA  
COUNTY CLERK

SCOTT O.  
KONOPASEK  
ASSISTANT  
REGISTRAR

July 5, 2016

Secretary of State  
1500 11<sup>th</sup> Street, 5<sup>th</sup> Floor  
Sacramento, CA 95814

Attn: Evelyn Mendez

Dear Evelyn,

Enclosed you will find the Certificate of County Clerk to Result of the Canvass of the **Primary Election, June 7, 2016.**

Also enclosed, please find the Certified Statement of Votes.

If you have any questions in this regard, please contact this office at 925.335.7800.

Sincerely,

JOSEPH E. CANCIAMILLA  
County Clerk

By: Rosa M. Mena  
Elections Processing Supervisor

Enclosures

# STATEMENT OF VOTES CAST

## Presidential Primary Election

June 7, 2016

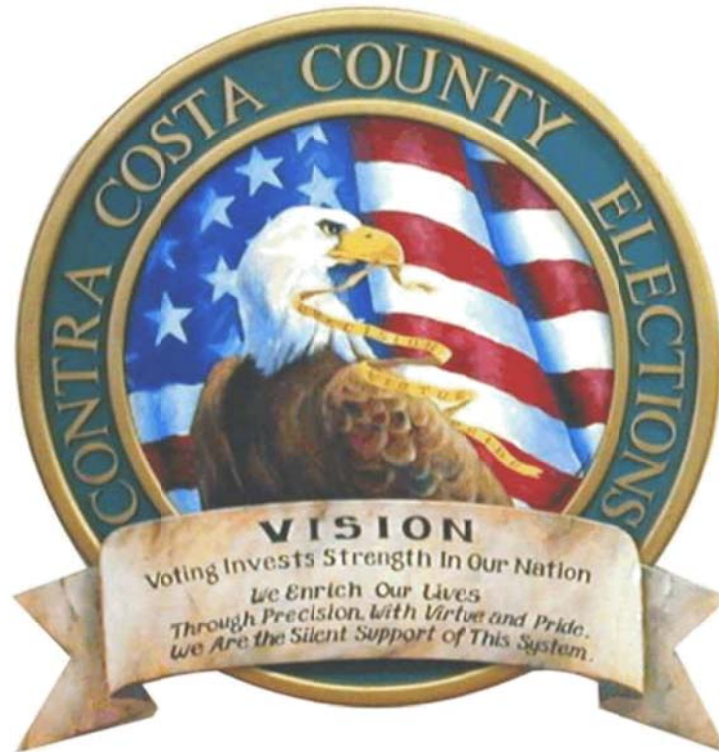

JOSEPH E. CANCIAMILLA, COUNTY CLERK-RECORDER-REGISTRAR  
CONTRA COSTA COUNTY, CALIFORNIA



**CERTIFICATION OF COUNTY CLERK / REGISTRAR OF  
VOTERS TO THE RESULTS OF THE CANVASS OF THE  
JUNE 7, 2016 PRIMARY ELECTION**

STATE OF CALIFORNIA

COUNTY OF CONTRA COSTA

} ss.

I, **JOSEPH E. CANCIAMILLA**, County Clerk/Registrar of Voters of said county, do hereby certify that, in pursuance to the provisions of Elections Code Section 15300, et seq., I did canvass the results of the votes cast in the Primary Election held in said County on June 7, 2016, for measures and contests that were submitted to the vote of the voters, and that the Statement of Votes Cast to which this certificate is attached, is full, true and correct.

I hereby set my hand and official seal this 5th day of July 2016, at the County of Contra Costa.

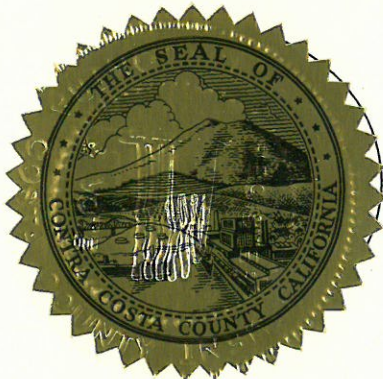

*Rosa Mena*

By: Rosa M. Mena  
Elections Processing Supervisor

County of Contra Costa  
State of California



**HELP AMERICA VOTE ACT OF 2002  
CERTIFICATION OF ELECTIONS OFFICIAL**

STATE OF CALIFORNIA  
COUNTY OF CONTRA COSTA

} ss.

Pursuant to the statewide voter registration list requirements set forth in the Help America Vote Act of 2002 (HAVA) (Pub. L. No. 107-252 (2002) 116 Stat. 1666, 42 U.S.C. § 15483),

I, Scott O. Konopasek, Assistant Registrar of Voters for the County of Contra Costa, State of California, hereby certify that I complied with all provisions of Chapter 2 of Division 7 of Title 2 of the California Code of Regulations for the Federal election held on the 7<sup>th</sup> day of June 2016, in the County of Contra Costa, State of California, and all elections consolidated therewith.

I hereby set my hand and official seal this 5th day of July 2016 at the County of Contra Costa.

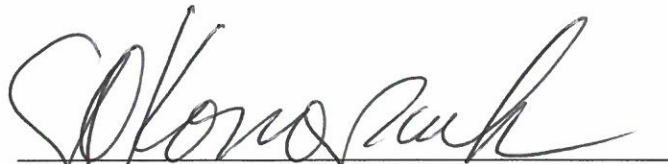
  
Assistant Registrar of Voters  
County of Contra Costa  
State of California

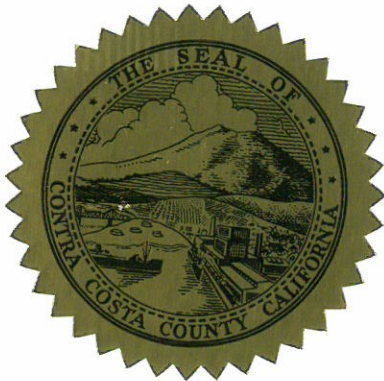

Certification of Elections Official (06/2016)

	TOTAL VOTES	%	ELECTION DAY	VOTE BY MAIL
PRECINCTS COUNTED (OF 656)	656	100.00		
REGISTERED VOTERS - TOTAL	558,523			
REGISTERED VOTERS - DEMOCRATIC	281,771	50.45		
REGISTERED VOTERS - REPUBLICAN	128,242	22.96		
REGISTERED VOTERS - AMERICAN INDEPENDENCE	14,056	2.52		
REGISTERED VOTERS - GREEN	2,469	.44		
REGISTERED VOTERS - LIBERTARIAN	3,184	.57		
REGISTERED VOTERS - PEACE AND FREEDOM	1,188	.21		
REGISTERED VOTERS - NPP CROSSOVER DEM	127,613	22.85		
REGISTERED VOTERS - NO PARTY PREFERENCE	127,613	22.85		
BALLOTS CAST - TOTAL	278,127		99,485	178,642
BALLOTS CAST - DEMOCRATIC BALLOT	165,177	59.39	58,948	106,229
BALLOTS CAST - REPUBLICAN BALLOT	65,752	23.64	19,095	46,657
BALLOTS CAST - AIP BALLOT	3,723	1.34	1,292	2,431
BALLOTS CAST - GREEN BALLOT	883	.32	353	530
BALLOTS CAST - LIBERTARIAN BALLOT	1,190	.43	516	674
BALLOTS CAST - P&F BALLOT	194	.07	78	116
BALLOTS CAST - NPP CROSSOVER DEM BALLO	19,975	7.18	15,653	4,322
BALLOTS CAST - TOP TWO BALLOT	278,127	100.00	99,485	178,642
VOTER TURNOUT - TOTAL		49.80		
VOTER TURNOUT - DEMOCRATIC BALLOT		58.62		
VOTER TURNOUT - REPUBLICAN BALLOT		51.27		
VOTER TURNOUT - AIP BALLOT		26.49		
VOTER TURNOUT - GREEN BALLOT		35.76		
VOTER TURNOUT - LIBERTARIAN BALLOT		37.37		
VOTER TURNOUT - P&F BALLOT		16.33		
VOTER TURNOUT - NPP CROSSOVER DEM BALLO		15.65		
VOTER TURNOUT - TOP TWO BALLOT				

TOTAL VOTES    %    ELECTION DAY    VOTE BY MAIL

Democratic Presidential Preference

Vote for 1

(WITH 656 OF 656 PRECINCTS COUNTED)

KEITH JUDD . . . . .	189	.10	55	134
MICHAEL STEINBERG. . . . .	274	.15	85	189
BERNIE SANDERS. . . . .	77,862	42.39	36,423	41,439
WILLIE WILSON . . . . .	287	.16	100	187
ROQUE DE LA FUENTE . . . . .	146	.08	58	88
HILLARY CLINTON . . . . .	103,333	56.25	36,920	66,413
HENRY HEWES. . . . .	186	.10	71	115
WRITE-IN. . . . .	1,414	.77	419	995
Total . . . . .	183,691		74,131	109,560

Democratic Central Committee

1st District

Vote for 5

(WITH 109 OF 109 PRECINCTS COUNTED)

GABRIEL QUINTO. . . . .	14,831	18.29	5,098	9,733
MICHAEL NYE. . . . .	10,001	12.34	3,558	6,443
JOEY D. SMITH . . . . .	7,540	9.30	2,742	4,798
HARPREET S SANDHU. . . . .	9,480	11.69	3,091	6,389
GENOVEVA CALLOWAY. . . . .	12,948	15.97	4,217	8,731
MARIA ALEGRIA . . . . .	11,412	14.08	4,014	7,398
NICHOLAS ARZIO. . . . .	4,179	5.15	1,357	2,822
MISTER PHILLIPS . . . . .	10,346	12.76	3,389	6,957
WRITE-IN. . . . .	330	.41	110	220
Total . . . . .	81,067		27,576	53,491

Democratic Central Committee

2nd District

Vote for 6

(WITH 150 OF 150 PRECINCTS COUNTED)

SARAH GENN BUTLER. . . . .	15,225	14.69	4,472	10,753
SABINA ZAFAR . . . . .	9,248	8.92	2,304	6,944
JANE ELIZABETH WALTER . . . . .	11,845	11.43	3,140	8,705
THOMAS E. DUCKWORTH . . . . .	9,565	9.23	2,508	7,057
DIDDO RUTH CLARK . . . . .	11,594	11.19	3,012	8,582
BRODIE HILP. . . . .	7,421	7.16	1,698	5,723
MICHAEL R. MCGILL. . . . .	9,753	9.41	2,694	7,059
CAROLYN RUTH PHINNEY. . . . .	13,099	12.64	3,419	9,680
JEROME C. PANDELL. . . . .	6,939	6.69	1,528	5,411
KATIE RICKLEFS. . . . .	8,634	8.33	1,987	6,647
WRITE-IN. . . . .	330	.32	105	225
Total . . . . .	103,653		26,867	76,786

TOTAL VOTES    %    ELECTION DAY    VOTE BY MAIL

Democratic Central Committee  
3rd District  
Vote for 3

(WITH 129 OF 129 PRECINCTS COUNTED)

ODESSA LEFRANCOIS. . . . .	3,875	11.04	1,209	2,666
DEBRA VINSON . . . . .	9,578	27.29	3,019	6,559
HARRY L. THURSTON. . . . .	3,117	8.88	809	2,308
PAUL SEGER . . . . .	5,240	14.93	1,497	3,743
ROSA ARGENTINA DAVILA-LUEVANO. . . . .	5,421	15.45	1,799	3,622
SHARON LEE MOSSMAN . . . . .	4,869	13.87	1,443	3,426
RICHARD KEITH MOSSMAN . . . . .	2,789	7.95	805	1,984
WRITE-IN. . . . .	206	.59	55	151
Total . . . . .	35,095		10,636	24,459

Democratic Central Committee  
4th District  
Vote for 5

(WITH 138 OF 138 PRECINCTS COUNTED)

DAN JAMEYSON . . . . .	6,691	8.28	2,056	4,635
MELANIE SETON SMITH . . . . .	6,015	7.45	1,938	4,077
GREG SANBORN . . . . .	9,585	11.87	3,027	6,558
G BRUCE WINDREM . . . . .	1,919	2.38	608	1,311
CHARLES CARPENTER. . . . .	10,824	13.40	3,494	7,330
JEFFREY D. KOERTZEN . . . . .	7,242	8.96	2,025	5,217
HARMESH KUMAR . . . . .	7,217	8.93	2,773	4,444
SUSAN HAMILL . . . . .	9,536	11.80	2,998	6,538
PAMELA JO AGUILAR. . . . .	6,277	7.77	2,111	4,166
CASILDA "CASSIE" GONZALES . . . . .	9,668	11.97	3,304	6,364
SCOTT JOSEPH RAFFERTY . . . . .	5,407	6.69	1,477	3,930
WRITE-IN. . . . .	400	.50	110	290
Total . . . . .	80,781		25,921	54,860

Democratic Central Committee  
5th District  
Vote for 4

(WITH 130 OF 130 PRECINCTS COUNTED)

MELODY LACY. . . . .	8,001	15.95	2,908	5,093
RICHARD "RICH" VERRILLI. . . . .	10,573	21.07	3,558	7,015
SALLY SWEETSER. . . . .	6,413	12.78	1,942	4,471
ALAN SWISLOW . . . . .	5,413	10.79	1,613	3,800
EVELYN J. CENTENO. . . . .	8,156	16.26	2,849	5,307
SATINDER S. MALHI. . . . .	4,191	8.35	1,207	2,984
NADINE GRACE PEYRUCAIN . . . . .	7,121	14.19	2,464	4,657
WRITE-IN. . . . .	302	.60	90	212
Total . . . . .	50,170		16,631	33,539

TOTAL VOTES      %      ELECTION DAY      VOTE BY MAIL

Republican Presidential Preference

Vote for 1

(WITH 656 OF 656 PRECINCTS COUNTED)

DONALD TRUMP . . . . .	41,456	65.86	11,830	29,626
BEN CARSON . . . . .	2,066	3.28	744	1,322
TED CRUZ. . . . .	5,201	8.26	1,863	3,338
JOHN R. KASICH. . . . .	10,516	16.71	2,792	7,724
JIM GILMORE. . . . .	451	.72	138	313
WRITE-IN. . . . .	3,254	5.17	979	2,275
Total . . . . .	62,944		18,346	44,598

Republican Central Committee

2nd District

Vote for 7

(WITH 150 OF 150 PRECINCTS COUNTED)

CHERYL ANN BYL. . . . .	9,399	12.28	2,003	7,396
SEAN P. BILL . . . . .	10,117	13.22	2,239	7,878
S MARK FERNWOOD . . . . .	6,956	9.09	1,498	5,458
JERRY DEES . . . . .	6,533	8.54	1,668	4,865
JOHN GARRET DEAL . . . . .	8,858	11.58	1,821	7,037
FRANCES R. CAVENAUGH. . . . .	8,388	10.96	1,689	6,699
STEVEN KAUFHOLD . . . . .	10,500	13.72	2,361	8,139
HAYDEN PADGETT. . . . .	5,526	7.22	1,385	4,141
JOSEPH A. RUBAY . . . . .	9,734	12.72	2,151	7,583
WRITE-IN. . . . .	507	.66	96	411
Total . . . . .	76,518		16,911	59,607

Republican Central Committee

3rd District

Vote for 5

(WITH 129 OF 129 PRECINCTS COUNTED)

MATT SHUPE . . . . .	6,929	17.79	1,880	5,049
MICHELE DAUGHERTY. . . . .	5,781	14.84	1,519	4,262
CHERYL ANN MORGAN. . . . .	5,882	15.10	1,540	4,342
JENNIFER MIXON. . . . .	5,204	13.36	1,254	3,950
TIMOTHY MIXON JR.. . . . .	3,750	9.63	994	2,756
DEBORA ALLEN . . . . .	7,524	19.32	2,006	5,518
KAY MARIE POWER . . . . .	3,666	9.41	1,010	2,656
WRITE-IN. . . . .	211	.54	62	149
Total . . . . .	38,947		10,265	28,682

Republican Central Committee

4th District

Vote for 5

(WITH 138 OF 138 PRECINCTS COUNTED)

DEBORAH BUTLER. . . . .	5,600	12.90	1,646	3,954
ROHIT J. JOY . . . . .	3,736	8.60	1,109	2,627
TERRI STEINKIRCHNER-ANDERSON . . . . .	4,676	10.77	1,407	3,269
ROGER ALLEN PETERSEN. . . . .	6,102	14.05	1,703	4,399
ELIZABETH PATOCK . . . . .	5,409	12.46	1,565	3,844
SHERI ANN ROSEN . . . . .	3,679	8.47	1,022	2,657
THOMAS RANDLE . . . . .	6,694	15.42	2,058	4,636
MEGAN RANGE. . . . .	7,269	16.74	2,098	5,171
WRITE-IN. . . . .	260	.60	61	199
Total . . . . .	43,425		12,669	30,756

Official Results

CONTRA COSTA COUNTY  
PRESIDENTIAL PRIMARY  
TUESDAY, JUNE 7, 2016  
Republican

Final

RUN DATE:07/01/16 04:20 PM

REPORT-EL45A PAGE 005

TOTAL VOTES      %      ELECTION DAY      VOTE BY MAIL

Republican Central Committee  
5th District  
Vote for 3

(WITH 130 OF 130 PRECINCTS COUNTED)

JOE LUBAS . . . . .	3,080	28.41	814	2,266
PATTY O'DAY. . . . .	3,449	31.81	986	2,463
ANDREW GABRIEL. . . . .	2,127	19.62	590	1,537
EDWARD RUIZ. . . . .	2,063	19.03	616	1,447
WRITE-IN. . . . .	123	1.13	37	86
Total . . . . .	10,842		3,043	7,799

TOTAL VOTES      %      ELECTION DAY      VOTE BY MAIL

American Independent Presidential Preference

Vote for 1

(WITH 656 OF 656 PRECINCTS COUNTED)

ROBERT ORNELAS. . . . .	119	4.05	47	72
ALAN SPEARS. . . . .	247	8.41	104	143
WILEY DRAKE. . . . .	116	3.95	60	56
JAMES HEDGES . . . . .	102	3.47	39	63
THOMAS HOEFLING . . . . .	75	2.55	30	45
ARTHUR HARRIS . . . . .	118	4.02	42	76
J.R. MYERS . . . . .	130	4.43	52	78
WRITE-IN. . . . .	2,030	69.12	634	1,396
Total . . . . .	2,937		1,008	1,929

TOTAL VOTES    %    ELECTION DAY    VOTE BY MAIL

Green Presidential Preference

Vote for 1

(WITH 656 OF 656 PRECINCTS COUNTED)

JILL STEIN . . . . .	435	55.91	168	267
DARRYL CHERNEY. . . . .	44	5.66	20	24
WILLIAM KREML . . . . .	11	1.41	4	7
KENT MESPLAY . . . . .	25	3.21	15	10
SEDINAM MOYOWASIFSA-CURRY . . . . .	36	4.63	18	18
WRITE-IN. . . . .	227	29.18	88	139
Total . . . . .	778		313	465



TOTAL VOTES    %    ELECTION DAY    VOTE BY MAIL

Libertarian Presidential Preference

Vote for 1

(WITH 656 OF 656 PRECINCTS COUNTED)

GARY JOHNSON . . . . .	567	51.45	244	323
MARC FELDMAN . . . . .	26	2.36	10	16
RHETT WHITE FEATHER SMITH . . . . .	43	3.90	13	30
JOY WAYMIRE. . . . .	24	2.18	15	9
STEVE KERBEL . . . . .	10	.91	7	3
JOHN HALE . . . . .	16	1.45	10	6
JOHN MCAFEE. . . . .	88	7.99	41	47
CECIL INCE . . . . .	10	.91	7	3
AUSTIN PETERSEN . . . . .	42	3.81	24	18
DARRYL W. PERRY . . . . .	7	.64	2	5
DERRICK M. REID . . . . .	18	1.63	10	8
JACK ROBINSON, JR. . . . .	18	1.63	8	10
WRITE-IN. . . . .	233	21.14	91	142
Total . . . . .	1,102		482	620

Official Results

CONTRA COSTA COUNTY  
PRESIDENTIAL PRIMARY  
TUESDAY, JUNE 7, 2016  
Peace and Freedom

Final

RUN DATE:07/01/16 04:20 PM

REPORT-EL45A PAGE 009

TOTAL VOTES    %    ELECTION DAY    VOTE BY MAIL

Peace and Freedom Presidential Preference  
Vote for 1

(WITH 656 OF 656 PRECINCTS COUNTED)

GLORIA ESTELA LA RIVA . . . . .	46	25.99	14	32
LYNN S. KAHN . . . . .	21	11.86	8	13
MONICA MOOREHEAD . . . . .	29	16.38	16	13
WRITE-IN. . . . .	81	45.76	30	51
Total . . . . .	177		68	109

TOTAL VOTES    %    ELECTION DAY    VOTE BY MAIL

United States Senator  
Vote for 1

(WITH 656 OF 656 PRECINCTS COUNTED)

GEORGE C. YANG . . . . .	2,709	1.06	777	1,932
JERRY J. LAWS . . . . .	570	.22	250	320
GAIL K. LIGHTFOOT . . . . .	3,067	1.20	1,328	1,739
MIKE BEITIKS . . . . .	667	.26	282	385
PAMELA ELIZONDO . . . . .	2,852	1.11	1,388	1,464
SCOTT A. VINEBERG . . . . .	184	.07	95	89
STEVE STOKES . . . . .	4,237	1.65	1,756	2,481
DUF SUNDHEIM . . . . .	15,235	5.95	3,637	11,598
LING LING SHI . . . . .	661	.26	245	416
LORETTA L. SANCHEZ . . . . .	25,250	9.86	9,647	15,603
PHIL WYMAN . . . . .	6,575	2.57	1,940	4,635
JARRELL WILLIAMSON . . . . .	1,217	.48	366	851
THOMAS G. DEL BECCARO . . . . .	14,586	5.70	4,426	10,160
RON UNZ . . . . .	3,410	1.33	1,226	2,184
GREG CONLON . . . . .	9,049	3.53	2,620	6,429
JASON KRAUS . . . . .	857	.33	407	450
DON KRAMPE . . . . .	3,712	1.45	1,408	2,304
MARK MATTHEW HERD . . . . .	1,868	.73	974	894
VON HOUGO . . . . .	1,701	.66	628	1,073
JASON HANANIA . . . . .	860	.34	340	520
KAMALA D. HARRIS . . . . .	137,850	53.82	47,104	90,746
GAR MYERS . . . . .	258	.10	141	117
PAUL MERRITT . . . . .	713	.28	310	403
MASSIE MUNROE . . . . .	3,906	1.53	1,962	1,944
ELEANOR GARCIA . . . . .	1,854	.72	1,089	765
TIM GILDERSLEEVE . . . . .	286	.11	140	146
CLIVE GREY . . . . .	764	.30	326	438
DON J. GRUNDMANN . . . . .	385	.15	151	234
PRESIDENT CRISTINA GRAPPO . . . . .	1,586	.62	888	698
HERBERT G. PETERS . . . . .	917	.36	500	417
TOM PALZER . . . . .	2,229	.87	817	1,412
JOHN THOMPSON PARKER . . . . .	1,424	.56	744	680
KAREN ROSEBERRY . . . . .	3,058	1.19	1,004	2,054
EMORY RODGERS . . . . .	1,061	.41	536	525
WRITE-IN . . . . .	560	.22	187	373
Total . . . . .	256,118		89,639	166,479

US Representative 5th District  
5TH CONGRESSIONAL DISTRICT

Vote for 1

(WITH 62 OF 62 PRECINCTS COUNTED)

MIKE THOMPSON . . . . .	12,340	60.42	4,694	7,646
CARLOS SANTAMARIA . . . . .	4,094	20.05	1,425	2,669
ALEX POLING . . . . .	864	4.23	390	474
NILS PALSSON . . . . .	3,058	14.97	1,318	1,740
WRITE-IN . . . . .	68	.33	31	37
Total . . . . .	20,424		7,858	12,566

TOTAL VOTES      %      ELECTION DAY      VOTE BY MAIL

US Representative 9th District  
9TH CONGRESSIONAL DISTRICT

Vote for 1

(WITH 107 OF 107 PRECINCTS COUNTED)

KATHRYN NANCE . . . . .	5,660	15.00	1,879	3,781
JERRY MCNERNEY . . . . .	22,836	60.52	7,979	14,857
ANTONIO C. "TONY" AMADOR . . . . .	7,745	20.53	2,422	5,323
ALEX APPEBY . . . . .	1,444	3.83	644	800
WRITE-IN. . . . .	45	.12	17	28
Total . . . . .	37,730		12,941	24,789

US Representative 11th District  
11TH CONGRESSIONAL DISTRICT

Vote for 1

(WITH 449 OF 449 PRECINCTS COUNTED)

MARK DESAULNIER . . . . .	133,317	75.11	48,210	85,107
ROGER ALLEN PETERSEN. . . . .	43,654	24.59	13,476	30,178
WRITE-IN. . . . .	530	.30	170	360
Total . . . . .	177,501		61,856	115,645

US Representative 15th District  
15TH CONGRESSIONAL DISTRICT

Vote for 1

(WITH 38 OF 38 PRECINCTS COUNTED)

DANNY R. TURNER . . . . .	4,567	28.94	1,334	3,233
ERIC SWALWELL . . . . .	11,191	70.91	3,798	7,393
WRITE-IN. . . . .	23	.15	8	15
Total . . . . .	15,781		5,140	10,641

State Senator 3rd District

Vote for 1

(WITH 62 OF 62 PRECINCTS COUNTED)

MARIKO YAMADA . . . . .	6,082	27.05	2,532	3,550
GABE GRIESS. . . . .	2,028	9.02	811	1,217
BILL DODD . . . . .	8,797	39.12	3,236	5,561
GREG "COACH" COPPES . . . . .	5,515	24.53	1,889	3,626
WRITE-IN. . . . .	63	.28	20	43
Total . . . . .	22,485		8,488	13,997

State Senate 7th District

7th District

Vote for 1

(WITH 459 OF 459 PRECINCTS COUNTED)

STEVE GLAZER . . . . .	96,612	55.48	30,453	66,159
GUY MOORE . . . . .	31,663	18.18	13,242	18,421
JOSEPH ALEXANDER RUBAY . . . . .	45,465	26.11	13,773	31,692
WRITE-IN. . . . .	383	.22	123	260
Total . . . . .	174,123		57,591	116,532

TOTAL VOTES      %      ELECTION DAY      VOTE BY MAIL

State Senator 9th District  
9th District  
Vote for 1

(WITH 135 OF 135 PRECINCTS COUNTED)

KATHERINE GRACE WELCH . . . . .	9,887	18.77	4,528	5,359
RICH KINNEY . . . . .	6,210	11.79	1,935	4,275
SANDRE R. SWANSON . . . . .	10,144	19.26	4,492	5,652
NANCY SKINNER . . . . .	26,263	49.86	9,675	16,588
WRITE-IN . . . . .	170	.32	75	95
Total . . . . .	52,674		20,705	31,969

State Assembly 11th District  
11th District  
Vote for 1

(WITH 127 OF 127 PRECINCTS COUNTED)

DAVE MILLER . . . . .	14,335	32.58	4,606	9,729
JIM FRAZIER . . . . .	29,498	67.04	10,642	18,856
WRITE-IN . . . . .	169	.38	53	116
Total . . . . .	44,002		15,301	28,701

State Assembly 14th District  
14th District  
Vote for 1

(WITH 222 OF 222 PRECINCTS COUNTED)

MAE TORLAKSON . . . . .	23,536	31.85	8,981	14,555
TIM GRAYSON . . . . .	22,317	30.20	8,740	13,577
HARMESH KUMAR . . . . .	7,280	9.85	3,243	4,037
DEBORA ALLEN . . . . .	20,579	27.85	6,937	13,642
WRITE-IN . . . . .	181	.24	54	127
Total . . . . .	73,893		27,955	45,938

State Assembly 15th District  
15th District  
Vote for 1

(WITH 125 OF 125 PRECINCTS COUNTED)

TONY THURMOND . . . . .	44,622	88.00	17,779	26,843
CLAIRE CHIARA . . . . .	5,916	11.67	2,106	3,810
WRITE-IN . . . . .	170	.34	68	102
Total . . . . .	50,708		19,953	30,755

State Assembly 16th District  
16th District  
Vote for 1

(WITH 182 OF 182 PRECINCTS COUNTED)

CATHARINE BAKER . . . . .	44,094	53.41	11,900	32,194
CHERYL COOK-KALLIO . . . . .	38,276	46.37	12,451	25,825
WRITE-IN . . . . .	183	.22	61	122
Total . . . . .	82,553		24,412	58,141

	TOTAL VOTES	%	ELECTION DAY	VOTE BY MAIL
2nd Supervisorial District				
Vote for 1				
(WITH 150 OF 150 PRECINCTS COUNTED)				
CANDACE ANDERSEN . . . . .	44,686	98.20	12,315	32,371
WRITE-IN. . . . .	817	1.80	258	559
Total . . . . .	45,503		12,573	32,930

3rd Supervisorial District				
Vote for 1				
(WITH 129 OF 129 PRECINCTS COUNTED)				
ODESSA LEFRANCOIS. . . . .	2,487	6.09	1,015	1,472
DIANE BURGIS . . . . .	9,383	22.96	3,248	6,135
STEVE BARR . . . . .	11,490	28.11	3,454	8,036
MONICA E WILSON . . . . .	3,827	9.36	1,530	2,297
DOUGLAS F. HARDCASTLE . . . . .	7,516	18.39	2,433	5,083
WADE HARPER. . . . .	6,080	14.88	2,145	3,935
WRITE-IN. . . . .	87	.21	27	60
Total . . . . .	40,870		13,852	27,018

5th Supervisorial District				
Vote for 1				
(WITH 130 OF 130 PRECINCTS COUNTED)				
ANAMARIE AVILA FARIAS . . . . .	12,125	31.70	5,000	7,125
CONRAD DANDRIDGE . . . . .	2,123	5.55	823	1,300
MICHAEL MENESINI . . . . .	5,541	14.49	1,850	3,691
FEDERAL GLOVER. . . . .	13,101	34.25	4,829	8,272
DAN ROMERO . . . . .	5,217	13.64	2,052	3,165
WRITE-IN. . . . .	145	.38	56	89
Total . . . . .	38,252		14,610	23,642

Proposition 50				
Suspension of Legislators - Majority				
Vote for 1				
(WITH 656 OF 656 PRECINCTS COUNTED)				
Yes . . . . .	192,537	77.93	66,162	126,375
No. . . . .	54,520	22.07	19,547	34,973
Total . . . . .	247,057		85,709	161,348

Measure AA - San Francisco Bay Restoration Authority				
Parcel Tax - 2/3				
Vote for 1				
(WITH 656 OF 656 PRECINCTS COUNTED)				
Yes . . . . .	169,024	65.70	61,638	107,386
No. . . . .	88,249	34.30	28,268	59,981
Total . . . . .	257,273		89,906	167,367

Measure A - Chabot Las Positas Community College Dst.				
Bond Measure - 55%				
Vote for 1				
(WITH 5 OF 5 PRECINCTS COUNTED)				
Bonds Yes . . . . .	207	54.05	68	139
Bonds No. . . . .	176	45.95	31	145
Total . . . . .	383		99	284

	TOTAL VOTES	%	ELECTION DAY	VOTE BY MAIL
Measure B - Brentwood Union School District				
Bond Measure - 55%				
Vote for 1				
(WITH 43 OF 43 PRECINCTS COUNTED)				
Bonds Yes . . . . .	7,682	57.33	2,563	5,119
Bonds No. . . . .	5,717	42.67	1,554	4,163
Total . . . . .	13,399		4,117	9,282

Measure C - Lafayette School District				
Bond Measure - 55%				
Vote for 1				
(WITH 26 OF 26 PRECINCTS COUNTED)				
Bonds Yes . . . . .	8,371	73.84	2,674	5,697
Bonds No. . . . .	2,966	26.16	904	2,062
Total . . . . .	11,337		3,578	7,759

Measure J - Livermore Valley Joint Unified School Dst.				
Bond Measure - 55%				
Vote for 1				
(WITH 1 OF 1 PRECINCTS COUNTED)				
Bonds Yes . . . . .	56	59.57	0	56
Bonds No. . . . .	38	40.43	0	38
Total . . . . .	94		0	94

Measure D - Walnut Creek School District				
Bond Measure - 55%				
Vote for 1				
(WITH 39 OF 39 PRECINCTS COUNTED)				
Bonds Yes . . . . .	12,912	73.08	3,696	9,216
Bonds No. . . . .	4,756	26.92	1,202	3,554
Total . . . . .	17,668		4,898	12,770

Measure E - City of Antioch				
Initiative - Majority				
Vote for 1				
(WITH 49 OF 49 PRECINCTS COUNTED)				
Yes . . . . .	12,080	66.81	4,269	7,811
No. . . . .	6,002	33.19	2,616	3,386
Total . . . . .	18,082		6,885	11,197

Measure G - City of Antioch				
Appointed Treasurer - Majority				
Vote for 1				
(WITH 49 OF 49 PRECINCTS COUNTED)				
Yes . . . . .	6,522	36.60	2,547	3,975
No. . . . .	11,299	63.40	4,220	7,079
Total . . . . .	17,821		6,767	11,054

	TOTAL VOTES	%	ELECTION DAY	VOTE BY MAIL
Measure H - City of Clayton Parcel Tax - 2/3 Vote for 1 (WITH 7 OF 7 PRECINCTS COUNTED)				
Yes . . . . .	3,067	79.23	1,080	1,987
No. . . . .	804	20.77	271	533
Total . . . . .	3,871		1,351	2,520

Measure K - City of Oakley Special Tax - 2/3 Vote for 1 (WITH 18 OF 18 PRECINCTS COUNTED)				
Yes . . . . .	3,902	54.71	1,566	2,336
No. . . . .	3,230	45.29	1,084	2,146
Total . . . . .	7,132		2,650	4,482

Measure L - City of Orinda Bond Measure - 2/3 Vote for 1 (WITH 13 OF 13 PRECINCTS COUNTED)				
Yes . . . . .	5,441	68.48	1,361	4,080
No. . . . .	2,504	31.52	662	1,842
Total . . . . .	7,945		2,023	5,922

Measure M - City of Pittsburg Sales Tax - Majority Vote for 1 (WITH 33 OF 33 PRECINCTS COUNTED)				
Yes . . . . .	8,631	81.57	3,419	5,212
No. . . . .	1,950	18.43	668	1,282
Total . . . . .	10,581		4,087	6,494

Measure N - City of Richmond Initiative - Majority Vote for 1 (WITH 53 OF 53 PRECINCTS COUNTED)				
Yes . . . . .	6,898	33.76	3,000	3,898
No. . . . .	13,532	66.24	5,292	8,240
Total . . . . .	20,430		8,292	12,138

Measure O - City of Richmond Initiative - Majority Vote for 1 (WITH 53 OF 53 PRECINCTS COUNTED)				
Yes . . . . .	9,921	49.05	4,103	5,818
No. . . . .	10,304	50.95	4,112	6,192
Total . . . . .	20,225		8,215	12,010



TOTAL VOTES    %    ELECTION DAY    VOTE BY MAIL

DEM Presidential Preference  
5th Congressional District  
Vote for 1

(WITH 62 OF 62 PRECINCTS COUNTED)

KEITH JUDD . . . . .	18	.10	3	15
MICHAEL STEINBERG. . . . .	33	.19	9	24
BERNIE SANDERS. . . . .	7,952	45.31	3,939	4,013
WILLIE WILSON . . . . .	26	.15	7	19
ROQUE DE LA FUENTE . . . . .	12	.07	10	2
HILLARY CLINTON . . . . .	9,326	53.14	3,571	5,755
HENRY HEWES. . . . .	24	.14	9	15
WRITE-IN. . . . .	159	.91	58	101
Total . . . . .	17,550		7,606	9,944

DEM Presidential Preference  
9th Congressional District  
Vote for 1

(WITH 107 OF 107 PRECINCTS COUNTED)

KEITH JUDD . . . . .	31	.13	7	24
MICHAEL STEINBERG. . . . .	50	.20	15	35
BERNIE SANDERS. . . . .	10,238	41.90	4,728	5,510
WILLIE WILSON . . . . .	75	.31	26	49
ROQUE DE LA FUENTE . . . . .	35	.14	10	25
HILLARY CLINTON . . . . .	13,612	55.70	4,639	8,973
HENRY HEWES. . . . .	44	.18	14	30
WRITE-IN. . . . .	352	1.44	92	260
Total . . . . .	24,437		9,531	14,906

DEM Presidential Preference  
11th Congressional District  
Vote for 1

(WITH 449 OF 449 PRECINCTS COUNTED)

KEITH JUDD . . . . .	130	.10	40	90
MICHAEL STEINBERG. . . . .	174	.13	57	117
BERNIE SANDERS. . . . .	55,753	42.33	25,994	29,759
WILLIE WILSON . . . . .	176	.13	62	114
ROQUE DE LA FUENTE . . . . .	97	.07	38	59
HILLARY CLINTON . . . . .	74,414	56.50	26,484	47,930
HENRY HEWES. . . . .	114	.09	47	67
WRITE-IN. . . . .	838	.64	254	584
Total . . . . .	131,696		52,976	78,720

DEM Presidential Preference  
15th Congressional District  
Vote for 1

(WITH 38 OF 38 PRECINCTS COUNTED)

KEITH JUDD . . . . .	10	.10	5	5
MICHAEL STEINBERG. . . . .	17	.17	4	13
BERNIE SANDERS. . . . .	3,919	39.16	1,762	2,157
WILLIE WILSON . . . . .	10	.10	5	5
ROQUE DE LA FUENTE . . . . .	2	.02	0	2
HILLARY CLINTON . . . . .	5,981	59.76	2,226	3,755
HENRY HEWES. . . . .	4	.04	1	3
WRITE-IN. . . . .	65	.65	15	50
Total . . . . .	10,008		4,018	5,990

TOTAL VOTES    %    ELECTION DAY    VOTE BY MAIL

REP Presidential Preference  
5th Congressional District  
Vote for 1

(WITH 62 OF 62 PRECINCTS COUNTED)

DONALD TRUMP . . . . .	2,651	68.70	791	1,860
BEN CARSON . . . . .	128	3.32	45	83
TED CRUZ. . . . .	396	10.26	142	254
JOHN R. KASICH. . . . .	435	11.27	147	288
JIM GILMORE. . . . .	40	1.04	13	27
WRITE-IN. . . . .	209	5.42	65	144
Total . . . . .	3,859		1,203	2,656

REP Presidential Preference  
9th Congressional District  
Vote for 1

(WITH 107 OF 107 PRECINCTS COUNTED)

DONALD TRUMP . . . . .	8,891	75.39	2,626	6,265
BEN CARSON . . . . .	402	3.41	161	241
TED CRUZ. . . . .	1,026	8.70	384	642
JOHN R. KASICH. . . . .	948	8.04	262	686
JIM GILMORE. . . . .	71	.60	24	47
WRITE-IN. . . . .	456	3.87	158	298
Total . . . . .	11,794		3,615	8,179

REP Presidential Preference  
11th Congressional District  
Vote for 1

(WITH 449 OF 449 PRECINCTS COUNTED)

DONALD TRUMP . . . . .	26,717	62.79	7,516	19,201
BEN CARSON . . . . .	1,406	3.30	493	913
TED CRUZ. . . . .	3,436	8.07	1,231	2,205
JOHN R. KASICH. . . . .	8,325	19.56	2,175	6,150
JIM GILMORE. . . . .	312	.73	91	221
WRITE-IN. . . . .	2,357	5.54	682	1,675
Total . . . . .	42,553		12,188	30,365

REP Presidential Preference  
15th Congressional District  
Vote for 1

(WITH 38 OF 38 PRECINCTS COUNTED)

DONALD TRUMP . . . . .	3,197	67.48	897	2,300
BEN CARSON . . . . .	130	2.74	45	85
TED CRUZ. . . . .	343	7.24	106	237
JOHN R. KASICH. . . . .	808	17.05	208	600
JIM GILMORE. . . . .	28	.59	10	18
WRITE-IN. . . . .	232	4.90	74	158
Total . . . . .	4,738		1,340	3,398

**Cross Over Party Ballot Statistics Reporting Form  
June 7, 2016 – Presidential Primary Election**

County Name: \_\_\_\_\_

Contact: \_\_\_\_\_ Contact Phone \_\_\_\_\_

**PLEASE RETURN NO LATER THAN JULY 5, 2016**

Please report the number of No Party Preference (NPP) voters who requested an American Independent, Libertarian or Democratic ballot. (Elections Code § 13102(d))

Democratic No Party Preference Ballots Requested \_\_\_\_\_

American Independent No Party Preference Ballots Requested \_\_\_\_\_

Libertarian No Party Preference Ballots Requested \_\_\_\_\_

**Please return this document with your official canvass and statement of vote no later than July 5, 2016 to:**

Evelyn Mendez  
Secretary of State, Elections Division  
1500 11<sup>th</sup> Street, Fifth Floor  
Sacramento, CA 95814  
Phone: (916) 653-9154  
Fax: (916) 651-6460  
[Candidate-filings@sos.ca.gov](mailto:Candidate-filings@sos.ca.gov)

If you have any questions, please feel free to call us.

County Vote Reporting Form  
Office of the Secretary of State  
June 7, 2016 – Presidential Primary Election  
Official Canvass of Votes for Qualified Write-In Candidates

County Name Contra Costa

Contact Name Scott Konopasek

Contact Phone 925-335-7800

**PLEASE RETURN NO LATER THAN JULY 5, 2016.**

As part of the Statement of Vote, we will need to report the total number of votes received for each qualified write-in candidate. If your Official Canvass does not provide a break-down of this information, please use this form to report the votes to the Secretary of State, Elections Division.

**All qualified write-in candidates are listed.**

**For each candidate, please indicate total number of votes, zero votes or N/A.**

**PRESIDENT – DEMOCRATIC PARTY**

KEVIN M. MOREAU	0
	_____
WILLIE FELIX CARTER	0
	_____
ANDREW D. BASIAGO	0
	_____
IGNACIÓ LEÓN NUÑEZ	0
	_____
DOUG TERRY	0
	_____

**PRESIDENT – REPUBLICAN PARTY**

JOANN BREIVOGEL	0
	_____
VICTOR WILLIAMS	0
	_____
TROY HUGH SOUTHERN	0
	_____
JOHN DOWELL	0
	_____
JAMES ALEXANDER-PACE	0
	_____
JAMES ORLANDO OGLE III	0
	_____
DAVID P. THOMPSON	0
	_____
DONALD J. GONZALES	0
	_____
FREDERIC VIDAL	0
	_____
JAMES GERMALIO	0
	_____

**UNITED STATES SENATE**

RIC M. LLEWELLYN	0
	<hr/>
BILLY FALLING	0
	<hr/>
ALEXIS STUART	0
	<hr/>

**UNITED STATES REPRESENTATIVE DISTRICT 2**

ANDREW AUGUSTINE CAFFREY	N/A
	<hr/>

**UNITED STATES REPRESENTATIVE DISTRICT 14**

ANGEL CARDENAS	N/A
	<hr/>

**UNITED STATES REPRESENTATIVE DISTRICT 16**

RICHARD GOMEZ	N/A
	<hr/>

**UNITED STATES REPRESENTATIVE DISTRICT 25**

JEFF BOMBERGER	N/A
	<hr/>

**UNITED STATES REPRESENTATIVE DISTRICT 34**

KENNETH MEJIA	N/A
	<hr/>

**UNITED STATES REPRESENTATIVE DISTRICT 40**

J. CESAR FLORES	N/A
	<hr/>

**UNITED STATES REPRESENTATIVE DISTRICT 47**

RICH CAMP	N/A
	<hr/>

**STATE SENATOR DISTRICT 11**

MICHAEL A. PETRELIS	N/A
	<hr/>

**STATE SENATOR DISTRICT 33**

HONOR MIMI ROBSON	N/A
	<hr/>

**STATE ASSEMBLY MEMBER DISTRICT 1**

DONN COENEN	N/A
	<hr/>

**STATE ASSEMBLY MEMBER DISTRICT 2**

KEN ANTON	N/A
	<hr/>

**STATE ASSEMBLY MEMBER DISTRICT 3**

BRYCE CORRON

N/A

---

**STATE ASSEMBLY MEMBER DISTRICT 7**

RYAN K. BROWN

N/A

---

JANINE KLOSS

N/A

---

RALPH MERLETTI

N/A

---

**STATE ASSEMBLY MEMBER DISTRICT 19**

DANIEL C. KAPPLER

N/A

---

**STATE ASSEMBLY MEMBER DISTRICT 21**

BRIEN J. RAHILLY

N/A

---

**STATE ASSEMBLY MEMBER DISTRICT 32**

MANUEL RAMIREZ

N/A

---

**STATE ASSEMBLY MEMBER DISTRICT 46**

ROXANNE BECKFORD HOGE

N/A

---

ANGELA RUPERT

N/A

---

**STATE ASSEMBLY MEMBER DISTRICT 49**

MATTHEW "BOOMER" SHANNON

N/A

---

PETER AMUNDSON

N/A

---

**STATE ASSEMBLY MEMBER DISTRICT 51**

MIKE EVERLING

N/A

---

**STATE ASSEMBLY MEMBER DISTRICT 52**

TONI HOLLE

N/A

---

**STATE ASSEMBLY MEMBER DISTRICT 58**

RAMIRO ALVARADO

N/A

---

**STATE ASSEMBLY MEMBER DISTRICT 62**

BARON BRUNO

N/A

---

MARCO ANTONIO "TONY" LEAL

N/A

---

**STATE ASSEMBLY MEMBER DISTRICT 70**

BILLY GRAHAM

N/A \_\_\_\_\_

MARTHA E. FLORES-GIBSON

N/A \_\_\_\_\_

**STATE ASSEMBLY MEMBER DISTRICT 73**

MESBAH ISLAM

N/A \_\_\_\_\_

**STATE ASSEMBLY MEMBER DISTRICT 76**

THOMAS E. KROUSE

N/A \_\_\_\_\_

---

**Please return this document with your Official Canvass and Statement of Vote  
NO LATER THAN JULY 5, 2014.**

Evelyn Mendez  
Secretary of State, Elections Division  
1500 11<sup>th</sup> Street, Fifth Floor  
Sacramento, CA 95814  
PHONE: (916) 653-9154  
FAX: (916) 651-6460  
Post-electionreporting@sos.ca.gov

If you have any questions, please call me at the number listed above.

Thank You.

# Memorandum

---

**To:** Scott Konopasek  
**CC:** Carlos Webb, Sara Brady  
**From:** Travis Ebbert  
**Date:** 7/5/2016  
**Re:** Voting System Incident Report

---

Contra Costa County used a two card ballot for the June 7, 2016 Presidential Primary. Only the card with the Top Two Contests was designated to increase the total number of ballots cast.

On election night it was discovered that the total number of ballots cast from the polling places (M100 scanners) were aggregating the total number of cards scanned (Top Two Cards plus Presidential Cards) and reporting that as the total number of ballots cast.

After Election Night all ballots from the polling places were rerun on our central count tabulators (M650) and the discrepancy was resolved.

Travis Ebbert

Election Processing Supervisor



# Memorandum

**To:** Scott Konopasek  
**CC:** Travis Ebbert, Carlos Webb, Sara Brady  
**From:** Evan Ayers  
**Date:** 7/5/2016  
**Re:** One Percent Manual Count

Pursuant to Election Code 15360, Contra Costa Election Division conducted a 1% manual tally of precinct results for the June 7, 2016 Primary Election. Notice of the drawing of precincts was given by press release and posted in the office lobby and on our website one week prior to the date of the random selection.

The random selection of precincts was conducted in the Elections Division lobby on Wednesday June 8, 2015 at 10:00 AM. Precinct Numbers were printed on 2 x 3 1/2 inch cards and were randomly selected. Of the 656 precincts, 7 were drawn.

The Manual Tally began on Friday June 24, 2016 at 9:00 AM.

## 1% Full Tally Precincts

Antioch 135	All Contests	Vote By Mail - Initial discrepancy, balanced after re-running ballots on M650
		Polling Place - Balanced first tally
Clayton 101	All Contests	Vote By Mail - Balanced first tally
		Polling Place - Balanced first tally
Concord 105	All Contests	Vote By Mail - Balanced first tally
		Polling Place - Balanced first tally
El Sobrante 105	All Contests	Vote By Mail - Initial discrepancy, balanced after re-running ballots on M650
		Polling Place - Balanced first tally
Pittsburg 110	All Contests	Vote By Mail - Initial discrepancy, balanced after re-running ballots on M650
		Polling Place - Balanced first tally
Pittsburg 115	All Contests	Vote By Mail - Balanced first tally
		Polling Place - Balanced first tally
San Ramon 126	All Contests	Vote By Mail - Balanced first tally
		Polling Place - Balanced first tally

**Additional Precincts tallied;**

Alhambra 803 All Mail Ballot Precinct	Measure C, Lafayette School District	Vote By Mail - Balanced first tally
Alamo 108	Measure D, Walnut Creek School District	Vote By Mail - Balanced first tally
		Polling Place - Balanced first tally
Brentwood 105	Measure B, Brentwood School District	Vote By Mail - Balanced first tally
		Polling Place - Balanced first tally
Oakley 101	Measure K, City of Oakley	Vote By Mail - Balanced first tally
		Polling Place - Balanced first tally
Orinda 102	Measure L, City of Orinda	Vote By Mail - Balanced first tally
		Polling Place - Balanced first tally
Port Costa 801 All Mail Ballot Precinct	US Representative 5th District State Senator 3rd District	Vote By Mail - Balanced first tally
Richmond 804 All Mail Ballot Precinct	Measure N, City of Richmond Measure O, City of Richmond	Vote By Mail - Balanced first tally
Tassajara 802 All Mail Ballot Precinct	Measure A, Chabot Las Positas Community College District Measure J, Livermore Valley Joint Union School District	Vote By Mail - Balanced first tally

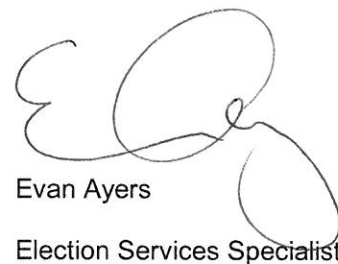

Evan Ayers  
Election Services Specialist



Contra  
Costa  
County

To: Board of Supervisors  
From: John Kopchik, Director, Conservation & Development Department  
Date: July 19, 2016

Subject: Keller Canyon Mitigation Fund FY 2016/17 Allocation Plan

---

**RECOMMENDATION(S):**

1. **APPROVE** the FY 2016/17 Keller Canyon Mitigation Fund (KCMF) allocation plan in the amount of \$1,507,519 for specified projects as recommended by the KCMF Review Committee (Exhibit A); and
2. **AUTHORIZE** the Department of Conservation and Development (DCD) Director, or designee, to enter into contracts with the nonprofit organizations and public agencies as specified in Exhibit A for the period July 1, 2016 through June 30, 2017.

**FISCAL IMPACT:**

No General Funds - 100% Keller Canyon Landfill Mitigation Funds. The FY 2016/17 KCMF allocation plan is consistent with the KCMF policies adopted by the Board of Supervisors on May 24, 2011 including: (1) the projected FY 2016/17 revenue amount is based on the revenue trend over the last several years; (2) staff has considered any anticipated changes in the amount of waste expected to be deposited at the Keller landfill site during the year; (3) the projected revenue amount has been reduced by 20 percent to reduce the likelihood that proposed expenditures will exceed actual revenue. The amount proposed to be allocated includes \$527,705 of previous years' fund balance, which is also consistent with KCMF policies (Policy IIG).

---

APPROVE

OTHER

RECOMMENDATION OF CNTY ADMINISTRATOR

RECOMMENDATION OF BOARD  
COMMITTEE

---

Action of Board On: **07/19/2016**  APPROVED AS RECOMMENDED  OTHER

Clerks Notes:

**VOTE OF SUPERVISORS**

I hereby certify that this is a true and correct copy of an action taken and entered on the minutes of the Board of Supervisors on the date shown.

ATTESTED: July 19, 2016

Contact: Kristen Lackey (925)  
674-7888

David J. Twa, County Administrator and Clerk of the Board of Supervisors

By: , Deputy

cc:

## BACKGROUND:

In 1990, the Board of Supervisors (Board) approved the Keller Canyon Landfill land use permit and franchise agreement which included the establishment of three fees to mitigate the following impacts of the landfill: traffic generated on the County's road system, the impacts of the landfill on open space, existing and proposed recreational facilities, and agricultural land, and general impacts of the landfill upon the surrounding community.

The Keller Canyon Mitigation Fund (KCMF) process was established in August 1992, and the first allocation of funds occurred in November 1992. In 1994, the Board amended the land use permit and the franchise agreement to combine the above mitigation fees, as well as to provide additional flexibility in the use of funds, specifying that the fee shall be used by the Board in its sole discretion. The current program/project/service categories considered for funding include: youth services, code enforcement, public safety, community beautification, and community services.

On May 24, 2011, the Board approved new policies governing the implementation and administration of the KCMF. The FY 2015/16 allocation process is the fourth year that the new policies governed the process. Listed below are the applicable policies and a description of how they were applied during the FY 2015/16 allocation process:

**1. Policy IA:** The composition of the KCMF Review Committee shall include the following individuals: District V Supervisor, District V Chief of Staff (or other person assigned by the Supervisor), a representative of the Bay Point Municipal Advisory Committee (MAC) appointed by the Bay Point MAC, a Principal (or other senior school official) from a school located in the Bay Point area, and a representative from the Bay Point Chamber of Commerce. The representatives from the MAC, Bay Point area school, and Chamber of Commerce shall be appointed to minimum two year terms.

**Action:** The KCMF Review Committee was comprised of the District V Supervisor, Federal Glover; Chief of Staff, David E. Fraser; Bay Point Municipal Advisory Committee Member, Vicki Zumwalt; Mount Diablo Unified School District Board Member, Debra Mason; and Bay Point Chamber of Commerce Representative, Khurram Shah.

**2. Policy ID:** The KCMF Review Committee's funding recommendations shall be guided by the KCMF Target Area Map that establishes "Primary" and "Secondary" target areas for the use of KCMF funds. One hundred percent of KCMF funds shall be used for programs/projects/services directly serving those within the "Primary" and "Secondary" target areas. In addition, no less than 70 percent of the KCMF funds shall be used to fund programs/projects/services directly serving those in the "Primary" target area.

**Action:** The KCMF Review Committee's proposed FY 2016/17 funding recommendations result in 85 percent of the funds being used for programs/projects/services that will directly serve those residents in the "Primary" target area and the remainder is within the "Secondary" target area.

**3. Policy IE:** Funding recommendations from the KCMF Review Committee shall be presented at a Board of Supervisors regularly scheduled meeting. The Board Order will list all of the applicants, the amount of funding requested, the amount recommended, and a short description of the proposed program/project and the proposed outputs and/or outcomes.

**Action:** See Exhibit A.

**4. Policy IIA:** To increase the public's knowledge on how, where, and when to apply for KCMF funding, the funding timeline, request for proposal (KCMF application), and other applicable materials shall be placed on the District V and County websites. The websites shall also allow organizations and interested persons to add their contact information to ensure notification on matters related to KCMF.

**Action:** The Supervisor's office and DCD staff engaged in a comprehensive outreach effort to notify the public of

the availability of funds. In addition to posting the Request for Proposals (RFP) and application on the District V and County's websites, emails announcing the RFP were also sent to DCD's email notification list used for its CDBG program, and to previous KCMF applicants. In addition, a "Bidders Conference" was held on May 13, 2016 to inform potential applicants of the application requirements, process, and timeline. KCMF applications were due on April 13, 2016. A total of 116 applications and requests for funding were submitted by the deadline. The KCMF Review Committee met on 6 separate occasions to review the applications, interview applicants, and develop final funding recommendations.

**5. Policy IIC:** To ensure the tax exempt status of a nonprofit agency requesting funds is valid and in good standing, KCMF applicants shall submit their current non-profit status determination letter from the IRS, a copy of their most recent tax return, and the printout from the California Business Portal (<http://kepler.sos.ca.gov/>).

**Action:** Any application that did not contain the requisite documents, including the printout from the California Business Portal, was deemed to be incomplete and therefore not accepted.

**6. Policy IIF:** Any deficit in the KCMF fund after the end of each fiscal year shall be eliminated by allocating the necessary amount from next year's projected revenue.

**Action:** Not applicable. The KCMF had a FY 2014/15 ending fund balance of \$688,553.

**7. Policy IIG:** When estimating the amount of KCMF funds to be made available for projects in future fiscal years, staff shall analyze the revenue trend lines from previous years and the KCMF Review Committee shall only allocate 80 percent of the anticipated revenue for the upcoming year. This protocol will reduce the likelihood that expenses will be greater than actual revenue received during the year. Any revenue over expenses in one year may be added to the amount made available in the following year.

**Action:** Based on the current information available, staff is recommending the allocation of \$1,507,519. See Exhibit B for the calculation. The KCMF Review Committee has recommended allocating the majority of the FY 2015/16 ending fund balance. If during the year, additional funds become available, and one or more of the funded agencies is in need of additional funds to complete an approved program/project or a new program/project emerges, the Committee will reconvene to consider any request(s) for additional funding up to the amount held in reserve and return to the Board with any funding recommendation(s).

#### CONSEQUENCE OF NEGATIVE ACTION:

Not approving the recommended allocations will result in delays in implementing important projects/programs that directly benefit the residents of the KCMF target areas.

#### CHILDREN'S IMPACT STATEMENT:

The recommended projects/programs support at least one of the five community outcomes established in the Children's Report Card.

#### ATTACHMENTS

Exhibit A

Exhibit B

# FY 2016/17 APPLICATION SUMMARY AND ALLOCATION PLAN

Exhibit A

App #	Cont #	Agency	Program	Amount Requested	KCMF Review Committee Recommendation	Amount Targeted to Primary Target Area
<b>NON-PROFIT ORGANIZATIONS (ORG 1582)</b>						
1		All Roads Lead 65 Max Foundation	The Jewel Project <i>Provide training and character education to young females through the introduction to secret shopper and health and beauty programs.</i>	\$ 1,165	\$ -	
2	1	All Star Cheer Reaction	All Star Cheer Reaction <i>Provide a cheer program designed to keep youth (ages 5-18) active during the more vulnerable months of summer as well as to keep them motivated when school begins to be a good student and actively participate in healthy lifestyles throughout the year. A total of 65 youth will participate in the cheer program.</i>	\$ 10,000	\$ 8,000	\$ 8,000
3		Ambrose Rec & Park District	Family First Fridays <i>Provide family friendly activities on the first Friday of each month, including movie nights and game nights, free of charge. Activities will develop a sense of community in Bay Point and strengthen the family bond.</i>	\$ 4,600	\$ -	\$ -
4	2	Ambrose Rec & Park District	Fun Starts at 60 <i>Provide social and holiday activities during CC Café's lunch program as a way to encourage attendance and participation. Approximately 200 seniors are expected to participate.</i>	\$ 5,000	\$ 4,000	\$ 4,000
5	3	Ambrose Rec & Park District	Holiday Celebration <i>In partnership with other community-based organizations, conduct at least three celebratory events (Halloween, Christmas, and Easter) during the year that promote family and community. A total of over 500 residents are expected to participate in the three events.</i>	\$ 8,000	\$ 4,000	\$ 4,000
6	4	Ambrose Rec & Park District	Ambrose Teen Center <i>Provide a comprehensive youth program for Bay Point youth ages 12-19 years old, including field trips and extracurricular classes. The average daily attendance of the program is 25-30.</i>	\$ 5,000	\$ 2,000	\$ 2,000
7		Anka Behavioral Health Inc.	Casa Verde Veterans Transitional Housing Program <i>Enhance the facility with painting, grounds improvements, and flooring repairs. The facility serves approximately 25 veterans each year.</i>	\$ 4,500	\$ -	\$ -
8	5	Antioch Rivertown Jamboree	Antioch Rivertown Jamboree Delta Thunder Boat Race <i>Conduct a two-day outdoor family event including boat racing, a boat show, food vendors, arts and crafts, and a kid zone. The event is expected to have over 18,000 people in attendance.</i>	\$ 10,000	\$ 3,000	\$ -
9	6	Antioch Rotary Club	READ: Rotary's Empowerment of Antioch through Dictionaries <i>Purchase a hardcover dictionary for each third grade student in the Antioch Unified School District facilitating their ability to learn the meaning and correct spelling of words. Over 1,300 are expected to receive a dictionary.</i>	\$ 10,000	\$ 7,000	\$ -
10	7	Arts & Cultural Foundation of Antioch	Art4Schools <i>Partner with the Antioch Unified School District by providing curriculum based art classes and multi-cultural assemblies at four elementary schools during the year. Classes and programs take place throughout the school year and ends with an exhibit at the Lynn House Gallery.</i>	\$ 2,500	\$ 2,500	\$ -
11		Back On Track Career Services/Pillars of Hope	Back on Track Community Services <i>Expungement services and job counseling for sexually exploited, domestic violence and formerly incarcerated youth. The program proposes to serve 100-150 clients.</i>	\$ 5,000	\$ -	
12	8	Bay Point Community Foundation	Science Week 2016 <i>Provide science programming for Bay Point families during Spring Break at Riverview Middle School. The expected average daily attendance is 35.</i>	\$ 2,000	\$ 2,000	\$ 2,000
13	9	Bay Point Garden Club	Bay Point Spring Derby Memorial, Parade and Festival <i>Sponsor the Spring Derby event that draws participation from families, youth, seniors, local organizations, civic groups and businesses together to celebrate Spring and the Bay Point community.</i>	\$ 3,000	\$ 1,500	\$ 1,275

# FY 2016/17 APPLICATION SUMMARY AND ALLOCATION PLAN

Exhibit A

App #	Cont #	Agency	Program	Amount Requested	KCMF Review Committee Recommendation	Amount Targeted to Primary Target Area
14	10	Bay Point Historical Society	Bay Point Historical Spring Event <i>Compile a film of the oral histories taped during the FY 2015/16 program and present it during a community event to be held in Spring 2017.</i>	\$ 2,000	\$ 2,000	\$ 2,000
15	11	Bay Point Historical Society	Bay Point Monument Restoration Project <i>Restore the Port Chicago monument that was vandalized at the Ambrose Park and begin efforts to restore the monument on Hill 39 in Bay Point.</i>	\$ 1,500	\$ 1,500	\$ 1,500
16	12	Be Very Loved Foundation	Line Dancing for Life Program <i>Provide senior citizens with physical activity, nutritional education, and social interaction through the provision of line dancing events and classes. Two classes per week with 25-35 participants at each.</i>	\$ 5,000	\$ 2,000	\$ 1,400
17	13	Center for Human Development	Bay Point Partnership - 14th Annual Unity in the Community <i>Sponsor the Fourteenth Annual "Unity in Community" event in June, 2017. This event will: 1) cultivate resident leadership, 2) foster relationships between residents and service providers, 3) offer community resources, 4) celebrate diversity of people and cultures, and, 5) promote civic pride.</i>	\$ 5,000	\$ 3,000	\$ 3,000
18	14	Center for Human Development	Four Corners <i>Provide violence and gang prevention therapy group sessions and individual support to high-risk students attending Hillview Junior High in Pittsburg. Support to families is also offered. A total of 15-25 students are expected to be provided services during the year.</i>	\$ 10,000	\$ 5,000	\$ 5,000
19	15	Child Abuse Prevention Council of Contra Costa	The Nurturing Parenting Connection <i>Operate a 15-week home based educational program for mothers/families of newborns by providing parental support, education and child abuse prevention to 10 families in Bay Point and Pittsburg.</i>	\$ 5,000	\$ 4,000	\$ 4,000
20	16	City of Pittsburg Rec & Parks	Community is Key <i>Publish and mail the Senior Center Newsletter three times per year to provide seniors who do not have access to a computer with critical information regarding County and City services that enhance their quality of life.</i>	\$ 7,895	\$ 5,000	\$ 2,500
21	17	City of Pittsburg Rec & Parks	Fun Food & Fellowship <i>Partner with the C.C. Café to provide seniors with an opportunity for socialization, physical activity, tournaments, and good nutrition. Seven dances and four fun tournaments will be provided to help improve seniors' quality of life.</i>	\$ 7,895	\$ 5,000	\$ 2,500
22		City of Pittsburg Rec & Parks	Senior Men's Wellness Class <i>Conduct 26 Senior Men's Wellness Classes for 50 men, including exercise class, a healthy cooking demonstration, and a medical information class lead by an RN.</i>	\$ 4,472	\$ -	\$ -
23		Community Violence Solutions	Prevention <i>Expansion of a pilot program, My Life My Choice, to young women at risk of sexual exploitation, and recent survivors at risk of re-victimization.</i>	\$ 10,000	\$ -	
36	18	Contra Costa Interfaith Housing	Services for Low-Income At-Risk or Homeless Children and Families <i>Provide case management, parent support, and youth enrichment services to 346 low-income and at-risk households living in affordable housing in two housing developments in Bay Point and Pittsburg.</i>	\$ 10,000	\$ 10,000	\$ 10,000
37	19	Contra Costa Youth Council & Singing Eagle Foundation	Read to Live <i>Provide a reading and spelling tutoring program for approximately 30-50 learning disabled incarcerated boys. The program goal is to improve the fluency skills of boys that read and spell at or below a fourth grade level.</i>	\$ 10,000	\$ 10,000	\$ 4,000
38	20	Court Appointed Special Advocates (CASA)	CASA East County Expansion Project <i>Expansion of CASA's services to 8 abused and neglected children in Bay Point and Antioch. CASA provides highly trained court appointed advocates for children in the foster care system.</i>	\$ 10,000	\$ 8,000	\$ 2,720

# FY 2016/17 APPLICATION SUMMARY AND ALLOCATION PLAN

Exhibit A

App #	Cont #	Agency	Program	Amount Requested	KCMF Review Committee Recommendation	Amount Targeted to Primary Target Area
39	21	Craft Community Care Center dba STS Academy	1-2-3 Tutoring Program <i>Provide a tutoring program to 1st, 2nd, and 3rd graders attending Highlands Elementary School in Pittsburg and who are normally shut out of normal after school tutoring and intervention programs because of lack of transportation and other issues. A total 20 students will receive tutoring services during the year.</i>	\$ 10,000	\$ 10,000	\$ 10,000
40	22	Craft Community Care Center Inc dba STS Academy	World Music and Arts Festival <i>Bring music and art from around the world to all Bay Point and Pittsburg elementary school students and their families to help cultivate understanding, acceptance and appreciation of the various cultures.</i>	\$ 10,000	\$ 3,000	\$ 2,790
41		Delta 2000/Rivertown Community Radio	Content Creators and Engineering Training Program <i>Provide broadcasting and multimedia training to 8-10 students through classes offered twice per week for one year.</i>	\$ 9,360	\$ -	
42	23	St. Vincent de Paul of CCC	RotaCare Pittsburg Free Medical Clinic <i>Provision of urgent/chronic medical and dental care to low-income uninsured East County residents at the RotaCare Free Medical Clinic. The Clinic serves thousands of patients annually.</i>	\$ 10,000	\$ 10,000	\$ 5,200
43	24	St. Vincent de Paul of CCC	Workforce Development Program <i>Provide training and transitional employment for 10-20 difficult-to-employ East County adults through a 24-week program.</i>	\$ 10,000	\$ 6,000	\$ 2,580
44	25	East Contra Costa County Homeless Animals Lifeline Organization (H.A.L.O.)	HALO TNR Program <i>Reduce and control community cat overpopulation through the use of trap, neuter, and return strategy. The program will provide no cost spaying, neutering, and rabies vaccinations of cats within the community.</i>	\$ 10,000	\$ 5,000	\$ 5,000
45		El Campanil Theatre Preservation Foundation	Children's Theatre Field Trip <i>Allow elementary aged children to attend a field trip at the historic El Campanil Theatre in Antioch where they will see a live stage production.</i>	\$ 5,000		\$ -
46		Family Purpose Corporation	Plates & Aprons <i>Provision of a six-week after school cooking program for Pittsburg and Black Diamond High School students. The classes will be after school once per week serving 25 students per class.</i>	\$ 10,000	\$ -	\$ -
47		Filipino American Cultural Society of Antioch	Percussion Discussion <i>Provision of 4 one-hour concerts to approximately 1,500 students.</i>	\$ 1,500		
48		First A.M.E. Community Church/Women's Missionary Society	WMS Arts & Crafts <i>Provide intensive three hour arts and crafts classes twice per month. The classes will create a sense of well-being and reduce stress and anxiety through various mediums including jewelry making and sewing. Approximately 5-10 people will participate in each of the classes.</i>	\$ 4,031	\$ -	\$ -
49		First A.M.E. Community Church/Women's Missionary Society	WMS Community Breakfast <i>Provision of a hot, nutritious breakfast on the 3rd and 4th Saturdays of each month. Approximately 60 Bay Point residents are expected to be served at each breakfast.</i>	\$ 7,490	\$ -	\$ -
50	26	First Baptist Church Head Start	Training Our Youth Will Ensure a Healthy Community Tomorrow <i>Provide approximately 140 at-risk youth (grades 6th-10th); the opportunity to learn valuable job skills, and develop positive work ethics during the summer months by volunteering at the Head Start facility.</i>	\$ 10,000	\$ 8,000	\$ 8,000
51	27	Full Stride Track Club	Full Stride Youth Track and Field Club <i>Operation of a track and field club for 17 athletes between the ages of 6 and 18. Athletes will participate in three practices per week and track meets.</i>	\$ 4,000	\$ 4,000	\$ 2,320
52	28	Furry Friends Food Relief Program	Hands Helping Paws <i>Provide financial assistance to seniors, veterans, low-income, and unemployed people to care for their pets, including spay/neutering, vaccines, prescriptions, etc. The program will reduce the amount of surrendered and lost pets in shelters, and expected to serve 600 clients.</i>	\$ 10,000	\$ 2,500	\$ 1,250



# FY 2016/17 APPLICATION SUMMARY AND ALLOCATION PLAN

Exhibit A

App #	Cont #	Agency	Program	Amount Requested	KCMF Review Committee Recommendation	Amount Targeted to Primary Target Area
53	29	Give Always To Others & Co	Multicultural Programs <i>Provide two three-hour community events featuring speakers, cultural performances and exhibitions.</i>	\$ 1,000	\$ 1,000	\$ 1,000
54	30	Grace Bible Fellowship of Antioch	Summer Camp & After School Program <i>Provide a summer camp and after school program to a diverse group of school children so they can participate in activities ranging from math, English, sports, community service, computers, and cooking classes all in a positive environment conducive to student growth. Approximately 60 students will participate in the program.</i>	\$ 10,000	\$ 5,000	\$ 1,600
55	31	Loaves and Fishes of Contra Costa	Nourishing Lives in Pittsburg, Antioch and Bay Point <i>Operate its dining rooms serving Bay Point, Pittsburg, and Antioch residents by providing free meals to lower income families to decrease the incidence of hunger, malnutrition, obesity and diabetes in adults and children.</i>	\$ 10,000	\$ 8,000	\$ 5,600
56		Los Medanos College	Mental Health Services for Students <i>In collaboration with John F. Kennedy University interns, provision of mental health services for Los Medanos College students, including counseling and group therapy. Approximately 180-200 individual students will be served during the year.</i>	\$ 4,900	\$ -	
57	32	Los Medanos Healthcare District/African American Health Empowerment Collaborative	Health Empowerment Expo <i>Conduct a one-day health expo targeting East County African American residents that provide evidence-based activities related to chronic disease prevention and self-care management to empower residents to make healthy lifestyle choices as a way to improve individual/family health outcomes.</i>	\$ 7,263	\$ 6,500	\$ 3,835
58		Martin Luther King Jr. Junior High School	AVID Educational College Visits/Tours <i>Expose students in the Martin Luther King Jr. Junior High School Advancement Via Individual Determination (AVID) program to various college environments through campus tours.</i>	\$ 5,000	\$ -	\$ -
59	33	Meals on Wheels and Senior Outreach Services	Bay Point C.C.Cafe: Outreach Program <i>Operate the C.C. Cafe in Bay Point that provides healthy food and socialization to seniors to help them to remain in their homes. It is expected that approximately 200 senior will be served during the year.</i>	\$ 5,000	\$ 5,000	\$ 5,000
60	34	Meals on Wheels and Senior Outreach Services	Pittsburg Nutrition and Social Support for Seniors <i>Operate the C.C. Cafe in Pittsburg that provides healthy food and socialization to seniors to help them to remain in their homes. It is expected that approximately 320 senior will be served during the year.</i>	\$ 10,000	\$ 10,000	\$ 7,000
61	35	Meals on Wheels of Contra Costa Inc	Meals Delivered to Homebound Elders in Bay Point/Pittsburg <i>Provide daily meals to nutritionally at-risk homebound seniors in East County.</i>	\$ 10,000	\$ 10,000	\$ 10,000
62		Men and Women of Purpose	Bag Lunch Fridays <i>Outreach to homeless adults, veterans and re-entry adults through the provision of weekly bag lunches prepared at local churches.</i>	\$ 10,000	\$ -	\$ -
63		Mt. Diablo Unified School District	Elementary CARES After School Programs and Middle CARES After School Programs <i>Expansion of after school programs at four elementary schools and one middle school in Bay Point to include science focused field trips.</i>	\$ 10,000	\$ -	\$ -
64		Northern California Family Center	Runaway Services <i>Provision of case management/mediation and shelter for runaway and homeless youth. Approximately 10-15 will be from the mitigation area.</i>	\$ 10,000		
65	36	Opportunity Junction	Job Training & Placement Program <i>Self-sufficiency through a comprehensive program of computer training, life skills, paid experience, career skills, mental health, and long-term follow-up. Approximately 50 participants are expected to be served during the year.</i>	\$ 10,000	\$ 10,000	\$ 2,100
66		Pacific Community Services Inc	California Theatre Organ Restoration <i>Restore and reinstall the 1928 Robert Morton Theatre Organ originally built for the historic California Theatre in Pittsburg.</i>	\$ 5,500	\$ -	

# FY 2016/17 APPLICATION SUMMARY AND ALLOCATION PLAN

Exhibit A

App #	Cont #	Agency	Program	Amount Requested	KCMF Review Committee Recommendation	Amount Targeted to Primary Target Area
67	37	Pacific Community Services Inc	Housing Counseling Services <i>Provide individual HUD certified housing counseling services to approximately 110 households to prevent the loss of housing and to counter habitability, fair housing and other housing issues.</i>	\$ 10,000	\$ 5,000	\$ 2,550
68	38	People Who Care Children Association	PWC After-School Green Jobs Training Program <i>Provide educational, vocational, employment and mental health services to 175 at-risk youth.</i>	\$ 10,000	\$ 10,000	\$ 6,900
69		Pillars of Hope	Comprehensive Services for Victims of All Forms of Human Trafficking <i>Development of transitional housing and supportive services for victims of human trafficking, including mental health support, education and outreach.</i>	\$ 25,000	\$ -	
70	39	Pittsburg Arts and Community Foundation	Black Diamond Follies 2015 Production <i>Provide a series of three dance performances at the California Theater in Pittsburg. The performances will be conducted by approximately 15 seniors for an audience of over 450 seniors.</i>	\$ 3,000	\$ 3,000	\$ 2,400
71	40	Pittsburg Arts & Community Foundation	Reading Zone Book Fund <i>Purchase of new books for the Reading Zone located in City Hall.</i>	\$ 7,000	\$ 4,000	\$ 4,000
72		Pittsburg Arts & Community Foundation	Spanish CERT Classes <i>Expansion of existing Community Emergency Response Team program to include a Spanish language curriculum.</i>	\$ 7,000	\$ -	\$ -
73		Pittsburg Chamber of Commerce	Pittsburg Chambers Ladies in Leadership "ELL" Group <i>Encourage and empower local women through monthly meetings with classes, networking, and mentoring opportunities, and an annual symposium.</i>	\$ 10,000	\$ -	\$ -
74	41	Pittsburg Chamber of Commerce	Pittsburg Chamber Youth Workforce Preparedness Program <i>Support student career goals and professional development skills through the Interview Project, Student Career Fair, Career Pathways Expo, and Internship Program offered at Pittsburg High School.</i>	\$ 10,000	\$ 5,000	\$ 5,000
75	42	Pittsburg Chamber of Commerce	2016 Pittsburg Seafood & Music Festival <i>Revitalize the local economy, support 40+ local non-profit organizations and the Chamber of Commerce through a two day community event.</i>	\$ 10,000	\$ 3,000	\$ 1,830
76		Pittsburg Chamber of Commerce	Think Pittsburg Small Business Growth Summit <i>Promotion of small local business and entrepreneurs through a one day annual workshop and networking event.</i>	\$ 10,000	\$ -	\$ -
77	43	Pittsburg Community Emergency Services	PICES - Feeding the Hungry <i>Operate the food pantry program to help feed the hungry in Pittsburg and Bay Point. The organization is run entirely by volunteers and relies on donations to pay operational expenses and food. Approximately 5,000 people per year are provided food.</i>	\$ 5,000	\$ 5,000	\$ 4,250
78		Pittsburg Entertainment & Arts Hall of Fame	PEAHOF Arts Mentoring Program - Faye Carol Clinic <i>Provision of musical technique instruction and concert performance with Pittsburg middle school and high school students.</i>	\$ 1,800	\$ -	\$ -
79	44	Pittsburg High School Academic Achievers Assoc.	PHS Academic Achievers Association <i>Sponsor the Academic Achievers program by holding a quarterly ceremony and luncheon to encourage and recognize students who obtain a GPA of 3.0 or above.</i>	\$ 10,000	\$ 3,000	\$ 2,850
80		Pittsburg High School Boys Soccer Program Boosters	Pittsburg High School Boys Soccer Program <i>Purchase of uniforms, equipment, food and fees for the Pittsburg High School Boys Soccer Program.</i>	\$ 10,000	\$ -	\$ -
81	45	Pittsburg Police Benefit Association	POA Families Holiday Drive <i>Purchase and distribution of healthy food, school supplies, shoes and warm clothes for children and families under stress in Pittsburg.</i>	\$ 5,000	\$ 5,000	\$ 3,600

# FY 2016/17 APPLICATION SUMMARY AND ALLOCATION PLAN

Exhibit A

App #	Cont #	Agency	Program	Amount Requested	KCMF Review Committee Recommendation	Amount Targeted to Primary Target Area
82		Pittsburg Police Department	Pittsburg Neighborhood Improvement Days <i>Reduction of blight in four specific locations. Through partnering with the community, dispose of debris, discarded appliances, abandoned property and graffiti.</i>	\$ 10,000	\$ -	\$ -
83	46	Pittsburg Police Department	Pittsburg "Automatic License Plate Reader" Program <i>Purchase of automated equipment designed to aid in identifying persons or vehicles whose license plates are connected to a crime.</i>	\$ 10,000	\$ 10,000	
84	47	Pittsburg Police Department	Police Recruitment Outreach Program <i>Conduct an outreach program to better reflect the ethnic diversity of Pittsburg in its Police Department workforce.</i>	\$ 9,000	\$ 9,000	
85	48	Stoneman Village	Dinner Meal Program <i>Help subsidize the provision of one nutritious meal five days a week to low-income, elderly and handicapped individuals who reside at Stoneman Village and Stoneman Village II in Pittsburg.</i>	\$ 10,000	\$ 10,000	\$ 10,000
86		Pittsburg Unified School District	Homework Café <i>Operation of a monthly workshop, dinner and homework time at Hillview Junior High School.</i>	\$ 10,000	\$ -	\$ -
87	49	Rainbow Community Center	Rainbow-CHD Youth Services - Pittsburg High School <i>Promote school safety at Pittsburg High School through learning groups and leadership development, awareness campaigns and events. The program will reach all students estimated at 2,200.</i>	\$ 10,000	\$ 5,000	\$ 5,000
88	50	Rehabilitation Services of Northern California	Adult Day Health Care Participant Scholarships <i>Provide three low-income individuals with scholarships to attend daytime health and social services in a community setting while allowing family caregivers respite time.</i>	\$ 10,000	\$ 7,500	\$ 1,800
89		Richmond Community Foundation	Accelerated Savings Program <i>Assist low-income residents to develop new positive savings behavior through financial literacy, guidance, and ongoing supportive services.</i>	\$ 10,000	\$ -	\$ -
90	51	Rotary Club of Pittsburg	Encourage Love of Learning and Literacy and Assist City of Pittsburg Students to Graduate and Pass the California High School Exam <i>Provide dictionaries to approximately 1,000 third grade students to encourage a love of learning and literacy.</i>	\$ 10,000	\$ 10,000	\$ 7,000
91		Seneca Family of Agencies	Riverview Middle School Community Pride Day <i>One-day basketball and sportsmanship workshop that provides students with an opportunity to practice social skills, encourages self-confidence and promotes community building.</i>	\$ 5,350	\$ -	\$ -
92	52	Shelter Inc.	Pittsburg Family Center <i>Provide transitional housing and services for homeless families with children. The Program serves 8 families at a time with the goal of 70% moving to permanent housing at program exit.</i>	\$ 10,000	\$ 10,000	\$ 10,000
93	53	Soroptimist International of Pittsburg	Soroptimist Kidz on Target <i>Provide approximately 100 children that have been referred by the Contra Costa County Social Services Department with a shopping spree to purchase school clothes, and provide the kids with a back pack with school supplies and a book to take home.</i>	\$ 8,000	\$ 8,000	\$ 8,000
94		Street Outreach	Street Outreach <i>Provision of lunch for 40-50 people at Prosserville Park four days per week.</i>	\$ 2,000	\$ -	\$ -
95		The Elder Care Team	Senior Safety Net <i>Provision of healthcare advocacy and legal services to Elders, Dependent Adults (50-64) and Veterans.</i>	\$ 25,000	\$ -	
96	54	The Network of Care	Feed Families of Hospitalized Children <i>Provide free meals to families of children who are hospitalized at Children's Hospital Oakland, UCSF Children's Hospital, Kaiser Walnut Creek, and California Pacific Medical Center.</i>	\$ 1,524	\$ 1,524	\$ 808

# FY 2016/17 APPLICATION SUMMARY AND ALLOCATION PLAN

Exhibit A

App #	Cont #	Agency	Program	Amount Requested	KCMF Review Committee Recommendation	Amount Targeted to Primary Target Area
97		The Regents of the University of California - Agriculture and Natural Resources	Senior Culinary Series <i>Provide a four-part culinary workshop with hands-on preparation of easy, affordable and healthy recipe at the Ambrose Recreation Center.</i>	\$ 4,805	\$ -	\$ -
98		The Trey Anthony Foundation - TAF	The Trey Anthony Foundation - TAF <i>Provision of funds for families unable to afford sports-associated fees and costs.</i>	\$ 10,000	\$ -	\$ -
99	55	Youth Intervention Network	Youth Intervention Network (YIN) <i>Engage Antioch youth who, because they are truant and/or academically disengaged, are likely to commit or become victims of violence without the appropriate interventions.</i>	\$ 10,000	\$ 9,000	\$ -
100	56	Vikings Football West Pittsburg	Vikings Football West Pittsburg <i>Conduct youth football program for 7-15 year olds in West Pittsburg. The program will have five teams.</i>	\$ 10,000	\$ 5,000	\$ 4,000
101		White Pony Express	Keller Canyon Food and Clothing <i>Delivery of fresh food, goods, clothing and household items to local nonprofits serving the target areas.</i>	\$ 10,000	\$ -	\$ -
<b>Subtotal</b>				<b>\$ 699,049</b>	<b>\$ 321,524</b>	<b>\$ 213,158</b>
<b>CAPITAL EXPENDITURES (ORG 1582)</b>						
102	57	& Park District	Ambrose Park Aquatic Center Project	\$ 77,000	\$ 77,000	\$ 77,000
<b>Subtotal</b>				<b>\$ 776,049</b>	<b>\$ 398,524</b>	<b>\$ 290,158</b>

# FY 2016/17 APPLICATION SUMMARY AND ALLOCATION PLAN

Exhibit A

App #	Cont #	Agency	Program	Amount Requested	KCMF Review Committee Recommendation	Amount Targeted to Primary Target Area
<b>COUNTY DEPARTMENTS (ORG 1581)</b>						
24	58	CCC Clerk-Recorders Elections Department	Neighborhood Engagement Team <i>Creation of a mobile outreach program that reaches residents at a hyper-local, neighborhood level and enhances their experience with being part of the democratic process.</i>	\$10,000	\$8,000	\$8,000
25		CCC Library - Antioch	Strategic Threat Management Security Services <i>Provision of security guard services at the Antioch and Prewett Libraries.</i>	\$ 26,250	\$ -	\$ -
26	59	CCC Sheriff Office	Bay Point SRO <i>Provide one uniformed officer within the Mt. Diablo School District in Bay Point to establish a safe school environment and promote the positive development of Bay Point youth.</i>	\$ 253,538	\$ 175,000	\$ 175,000
27	60	CCC Sheriff Office	Resident Deputy <i>Provide enhanced law enforcement services to Bay Point to enhance the ability to significantly improve residents' quality of life.</i>	\$ 253,538	\$ 175,000	\$ 175,000
28	61	CCC Sheriff Office	BP Bike Safety Rodeo <i>Assist in financing the Office of the Sheriff's the annual Bay Point Christmas Dinner and Toy Drive. The event is free to Bay Point residents and targets local youth.</i>	\$ 4,000	\$ 3,500	\$ 3,500
29	62	CCC Sheriff Office	BP Annual Xmas Dinner and Toy Give Away <i>Assist in financing the Office of the Sheriff's annual Bay Point Christmas Dinner and Toy Drive. The event is free to Bay Point residents and targets local youth.</i>	\$ 8,500	\$ 8,000	\$ 8,000
30	63	CCC Sheriff Office	Gang Prevention/Automated License Plate Reader <i>Purchase of automated equipment designed to aid in identifying persons or vehicles whose license plates are connected to a crime.</i>	\$ 30,000	\$ 8,000	\$ 8,000
31	64	CCC Sheriff Office	Two Electronic Child Identification Systems <i>Purchase of electronic child identification equipment to provide Bay Point families with fingerprints, photograph, and digital copy of all information to assist in the return of children in the event they become missing or abducted.</i>	\$ 17,994	\$ 10,000	\$ 10,000
32	65	CCC Public Works	East County Beautification Program <i>Provide community beautification through roadside cleanup of litter, trash, appliances, tires, abandoned vehicles and other waste materials, as well as landscape maintenance in unincorporated areas of Bay Point in District V.</i>	\$ 35,000	\$ 35,000	\$ 35,000
33	66	CCC EHSD - Service Integration Program	Bay Point Works Community Career Center <i>Operate Bay Point Works - a neighborhood-based program that strives to advance the economic well-being of unemployed, underemployed and "working poor" Bay Point residents, while providing them with significant and meaningful opportunities to be an active force in revitalizing their community.</i>	\$ 7,500	\$ 5,000	\$ 5,000
34	67	CCC Health Services Dept.	Cali House Youth Shelter <i>Provide shelter and reunification services to runaway and homeless youth ages 14-21 in Contra Costa County. The funds will be used to support 20 homeless youth from Primary and Secondary Target areas of District V.</i>	\$ 40,000	\$ 10,000	\$ 2,400
35	68	CCC Public Health Nurse	PHN Literacy Project <i>Increase and strengthen literacy skills in newborns and children by providing literacy education to parents and by distributing newborn book bags and books to children served by the Public Health Nursing programs.</i>	\$ 10,000	\$ 3,500	\$ 840
103	69	CCC Department of Conservation and Development	District V Code Enforcement <i>Address complaints of junkyards, illegal dumping, abandoned properties, illegal land-use, substandard/unsafe buildings, illegal/unsafe mobile homes, construction without permits and abandoned vehicles.</i>	\$ 100,000	\$ 100,000	\$ 100,000

# FY 2016/17 APPLICATION SUMMARY AND ALLOCATION PLAN

Exhibit A

App #	Cont #	Agency	Program	Amount Requested	KCMF Review Committee Recommendation	Amount Targeted to Primary Target Area
104	70	CCC County Counsel Office	Code Development & Compliance Attorney <i>Provide legal support to the Board of Supervisors, Department of Conservation and Development, and other staff responsible for the effective and timely development, adoption, implementation, and enforcement of zoning, building, housing, and other ordinances.</i>	\$ 95,000	\$ 95,000	\$ 95,000
105	71	CCC Workforce Development Board	Small Business Development Center <i>Design and implement a process to enhance business recruitment efforts into industrial land along the northern waterfront in Bay Point, Pittsburg, and Antioch. At least four businesses will be recruited during the year.</i>	\$ 35,000	\$ 20,695	\$ 10,348
106	72	CCC Department of Conservation and Development	KCMF Administration <i>Assist District V staff in managing and administering the FY 2016/17 Keller Canyon Mitigation Fund program.</i>	\$ 60,000	\$ 60,000	\$ 46,200
107		CCC Department of Conservation and Development	KCMF Grantee Monitoring <i>Conduct on-site monitoring of Keller Canyon Mitigation Fund grantees to ensure compliance with program policies.</i>	\$ 25,000	\$ -	\$ -
108	73	District V Staff	KCMF Staff Services <i>Funding will support the growing needs of constituents in District V through the revision of staff focused on the KCMF target areas.</i>	\$ 100,000	\$ 100,000	\$ 77,000
109	74	CCC Public Works Dept.	Bay Point Crossing Guard Program <i>Provide State approved school crossing guards at 11 Bay Point intersections.</i>	\$ 74,600	\$ 74,600	\$ 74,600
117	75	Various	Public Safety Projects	\$ 100,000	\$ 100,000	\$ 75,000
<b>Subtotal</b>				<b>\$1,285,920</b>	<b>\$991,295</b>	<b>\$908,888</b>

# FY 2016/17 APPLICATION SUMMARY AND ALLOCATION PLAN

Exhibit A

App #	Cont #	Agency	Program	Amount Requested	KCMF Review Committee Recommendation	Amount Targeted to Primary Target Area
<b>DISTRICT V INITIATIVES (ORG 1580)</b>						
110	76	Bay Point MAC	Municipal Advisory Committee Operations <i>Funding will support the advisory council's activities throughout the year. The MAC provides advice and recommendations to the Contra Costa County Board of Supervisors on planning issues and services provided in Bay Point.</i>	\$ 2,500	\$ 2,500	\$ 2,500
111	77	Peace in the Streets/Youth Summit/NonProfit Development Workshop/Small Business Workshop/Relay for Life	Seminars/Summits <i>Funding will support several community events including: Peace in the Streets, Youth Summit, Small Business Workshops, Grant writing seminars and participation in Relay For Life. These events provide opportunities to enhance and educate residents in the KCMF target areas.</i>	\$ 50,000	\$ 50,000	\$ 25,000
112	78	District V Interns	Internships providing assistance with KCMF funded activities <i>Funding will provide a stipend for summer and winter internships at the District V office.</i>	\$ 15,000	\$ 15,000	\$ 15,000
113	79	District V Technology Upgrades	Computer and presentation equipment <i>Purchase of computer and presentation equipment for the multiple programs and events conducted in East County by District V staff.</i>	\$ 17,150	\$ 7,000	\$ 7,000
114	80	KCMF Review Committee/Keller Reception	Networking event for KCMF funded agencies <i>Funding will support the annual reception for service providers who receive funding from the Keller Canyon Mitigation Fund. Participants share the scope and nature of their programs and collaborate on service expansion. The allocation includes the cost of food, rental and other charges related to the reception.</i>	\$ 2,000	\$ 2,000	\$ 2,000
115	81	Development of KCMF On-Line Application/Reporting System	On-line application and reporting system <i>Development of an on-line application and reporting system to streamline processes and achieve greater program efficiencies.</i>	\$ 11,900	\$ 40,000	\$ 28,000
116	82	District V	BP Holiday Dinner and Toy Giveaway <i>Provide family photos at the annual Bay Point Holiday Dinner.</i>	\$ 1,200	\$ 1,200	\$ 840
<b>Subtotal</b>				<b>\$ 99,750</b>	<b>\$ 117,700</b>	<b>\$ 80,340</b>
				<b>\$ 2,161,719</b>	<b>\$ 1,507,519</b>	<b>\$ 1,279,385</b>

**85%**

**Keller Canyon Mitigation Funds  
 FY 2016/17  
 Available Allocation Calculation**

<b>FY 2015/16 Fund Balance Calculation</b>		Estimates as of 7/11/16
FY 2014/15 Ending Fund Balance		\$ 688,553
FY 2015/16 Projected Revenue		1,339,381
<b>Total FY 2015/16 Revenue (a)</b>		<b>2,027,934</b>
FY 2014/15 Carry-over Expenditures		\$ 10,672
FY 2015/16 Projected Expenditures (1)		\$ 1,489,557
FY 2015/16 Accrued Expenses		\$0
<b>Total FY 2015/16 Expenditures (b)</b>		<b>\$1,500,229</b>
<b>FY 2015/16 Ending Fund Balance (a-b)</b>		<b>\$527,705</b>

<b>FY 2016/17 Projected Revenue/Expenses</b>		
FY 2016/17 Projected Revenue		\$1,200,000
Less 20% (per KCMF Policy II.G)		-220,000
<b>Subtotal</b>		<b>\$980,000</b>
FY 2015/16 Ending Fund Balance		527,705
<b>Total Available to Allocate (c)</b>		<b>\$1,507,705</b>
FY 2016/17 Proposed Allocation Amount (d)		<b>\$1,507,519</b>
FY 2016/17 Unallocated Funds (c-d)		<b>\$186</b>

(1) Total FY 15/16 allocation less the following:

BO #29 Furry Friends Food Relief Program	\$	2,500
BO #30 Give Always to Others	\$	750
BO #78 CCC Workforce Development Board SBDC	\$	20,695
BO #79 KCMF DCD Monitoring	\$	25,000
BO #85 District V Interns	\$	13,250
BO #86 District V Technology Upgrades	\$	1,500
BO #88 District V Online Application	\$	4,050
	<b>\$</b>	<b>67,745</b>





Contra  
Costa  
County

To: Board of Supervisors  
From: John Kopchik, Director, Conservation & Development Department  
Date: July 19, 2016

Subject: DELEGATION OF APPROVAL AUTHORITY FOR AMENDMENTS TO THE COUNTY'S NON-DISPOSAL FACILITY ELEMENT

---

**RECOMMENDATION(S):**

1. DELEGATE authority to approve amendments to the County’s Non-Disposal Facility Element (NDFE) for projects with pending land use entitlement applications to the division of the Planning Agency with the power and duty to render applicable project-specific discretionary land use entitlement decisions, as provided for in County Code Section 26.2-408-Planning Commission and Section 26.2-1204-Zoning Administrator.
2. DELEGATE authority to administratively approve all other amendments to the County’s NDFE, including changes specific to projects that do not require Planning Agency approvals, to the Director of Conservation and Development or his designee as provided for in County Code Section 24-30.004(b).

**FISCAL IMPACT:**

No impact to the County General Fund. DCD staff time associated with processing project-specific NDFE Amendments would be paid for in a manner consistent with project staff time spent on processing other land use/planning entitlements for development projects. Project specific staff costs are charged against the applicable applications and amounts are billed to the project applicant on a time and materials basis.

---

APPROVE

OTHER

RECOMMENDATION OF CNTY ADMINISTRATOR

RECOMMENDATION OF BOARD COMMITTEE

---

Action of Board On: **07/19/2016**  APPROVED AS RECOMMENDED  OTHER

Clerks Notes:

**VOTE OF SUPERVISORS**

I hereby certify that this is a true and correct copy of an action taken and entered on the minutes of the Board of Supervisors on the date shown.

ATTESTED: July 19, 2016

Contact: Deidra Dingman  
(925)674-7825

David J. Twa, County Administrator and Clerk of the Board of Supervisors

By: , Deputy

cc:

## BACKGROUND:

As required by the California Integrated Waste Management Act (also known as AB 939), the County prepared and approved a number of legally required integrated waste management planning documents. These planning documents were intended to identify and help guide local actions necessary to facilitate diversion of at least 50% of waste from landfills by 2000. The County's planning documents, including the Non-Disposal Facility Element (NDFE), were the first to be approved by the State in May 1993.

The NDFE lists certain types of existing or potential solid waste facilities. In order for Contra Costa Environmental Health to issue new or revised solid waste facility permits for certain types of projects, the project must be included in the NDFE. Staff is recommending that through this Board Order the process for amending the NDFE be simplified and better coordinated with the land use entitlement process. Amendments to the NDFE are recommended to be delegated in a manner consistent with land use decisions. A number of changes in California's laws and regulations since 1993 have impacted requirements related to NDFEs and other planning documents. These changes have simplified the process for amendments, while increasing the likelihood that an NDFE will need to be amended.

**1. NDFE Amendments are more likely to be required to facilitate solid waste facility permitting.** State laws and regulations pertaining to the types of waste processing facilities subject to California's tiered solid waste facility permitting requirements have continued evolving since the County's NDFE and other countywide integrated waste management planning documents were approved by the State in 1993. The following key factors dictate whether a waste handling facility is supposed to obtain a solid waste facility permit:

- *the waste/material to be handled (type(s) and quantities per day), and*
- *the type of handling (disposal, sort for processing/transfer, chipping/grinding, etc.)*

In addition to the increased number of permitting tiers, the number and type of facilities that are subject to the solid waste facility permitting requirements has also increased. Facility permitting tiers for smaller scale operations involving the handling of less quantity and/or types of waste material are relatively minimal, and would not trigger the potential need for amending the County's NDFE. The more extensive and/or large scale waste handling operations are subject to more comprehensive permitting and application requirements tied to the top three most stringent tiers, all of which involve the need to make a Conformance Finding prior to recommending permit issuance. The Conformance Finding is intended to confirm that the proposed project is consistent with the County's applicable integrated waste management planning documents, namely the NDFE or Siting Element.

**2. NDFE Amendment process is intended to be more efficient and less burdensome.** Fortunately, the process that State regulations mandate local agencies to follow in order to amend NDFEs has been simplified. Presumably, this regulatory change was instituted in the interest of reducing the burden imposed on local agencies and processing facility applicants as a result of the increasing amount of proposed projects becoming subject to the mandatory Conformance Finding application and permitting requirement. NDFE Amendments are no longer subject to a mandatory noticing requirement or associated local agency review and comment process. The streamlined NDFE amendment process provides for more timely permitting and development of processing facilities that will divert waste that would otherwise end up being disposed in landfills.

Contra Costa Environmental Health, as the designated Local Enforcement Agency (LEA), is responsible for issuing, monitoring and enforcing solid waste facility permits and associated permitting requirements throughout the unincorporated area as well as all but one of the cities in the County. However, new and revised permits can only be issued if and when permit concurrence has been received from the California Department of Resources Recycling and Recovery (CalRecycle). Generally, applicants proposing to operate waste processing facilities that will be subject to the more stringent solid waste facility permitting tier are strongly encouraged, if not required, to obtain any land use entitlements that may be required prior to submitting their application for a solid waste facility permit. When processing applications for new, unincorporated area projects that fall under any of the top three solid waste facility permitting tiers, including large volume transfer stations or multi-material processing and recovery operations, the County's LEA consults with DCD staff regarding the Conformance Finding. To date, it has not been necessary to consider amending the County's NDFE since the Conformance Finding requirement has only been triggered for

unincorporated area projects that were already identified in the applicable local planning document.

Relatively recently, the County LEA advised that there is a wood processing facility (Pacific Wood Recycling) that will be subject to the more stringent solid waste facility permitting process involving the mandatory Conformance Finding requirement. Unfortunately, the facility is not identified in the County's planning documents which means that the County's NDFE must be amended in order for the County to make the necessary Conformance Finding. An application for a land use permit for that same wood processing facility is currently being processed by DCD; the requested land use permit will ultimately require approval by the Zoning Administrator. It is in the County's best interest to consider amending our applicable planning documents as needed in order to avoid precluding the issuance of solid waste facility permits for facilities proposing to divert/recover more materials from the County's waste stream, thereby reducing local landfill disposal. DCD staff believes that amending the County's NDFE is the most efficient means of fulfilling the prerequisite Conformance Finding requirement for any projects not already identified in the County's integrated waste management planning documents. Since it is likely that other projects will trigger the need to consider amending the County's NDFE, DCD staff is recommending the Board delegate NDFE approval authority to establish an efficient method which staff can employ to facilitate timely and cost effective consideration of the first and any subsequent amendments. In anticipation of needing to seek approval of an NDFE amendment in the near future for the wood recycling project that will be heard by the Zoning Administrator, DCD staff proposes that the Board delegate approval authority now so that the process is in place in time for the land use permit hearing for the wood recycling project, as well as all projects that may warrant it in the future.

CONSEQUENCE OF NEGATIVE ACTION:

If the Board does not delegate approval authority for NDFE Amendments, projects determined to necessitate that the County's NDFE be amended will be subject to delays and costs associated with having to go through a separate process, including an additional public meeting, in order to seek the approval needed from the Board of Supervisors. This would complicate the approval process by bifurcating project approvals which is contrary to the State's intent and efforts to streamline approval process for facilities that will help recover materials and divert waste from being disposed of in landfills. If the approvals required for a project are not being considered for approval simultaneously before a single hearing body, there is an increased chance that project approvals/denials will be appealed if the outcome differs from the Board's decision on the associated project-specific NDFE Amendment.

CHILDREN'S IMPACT STATEMENT:

None.



Contra  
Costa  
County

To: Board of Supervisors  
From: Mark Peterson, District Attorney  
Date: July 19, 2016

Subject: Reimburse Deputy District Attorney Laura Delehunt for Purchase of Recumbent Bicycle for District Attorney's GIFT Program

---

**RECOMMENDATION(S):**

AUTHORIZE the Auditor-Controller to reimburse Deputy District Attorney Laura Delehunt in the amount of \$465.47 for the purchase of a recumbent bicycle for use in alcohol awareness education programs in public schools.

**FISCAL IMPACT:**

\$465.47; 100% Countywide Gang and Drug Trust fund

**BACKGROUND:**

In March, 2015, Deputy District Attorney Laura Delehunt purchased a recumbent bicycle from Amazon.com on behalf of the District Attorney's GIFT Program. This expenditure was approved by the committee responsible for dispersing GIFT Program funds. For more than a year, District Attorney personnel have employed this bicycle, in conjunction with "fatal vision" goggles, to demonstrate the effect of excessive alcohol consumption to local high school students so that they can experience firsthand how drastically drinking can affect hand-eye coordination. Unfortunately Deputy District Attorney Laura Delehunt misunderstood the District Attorney's directive to purchase this bicycle and she purchased it herself without complying strictly with county procurement policies.

APPROVE

OTHER

RECOMMENDATION OF CNTY ADMINISTRATOR

RECOMMENDATION OF BOARD  
COMMITTEE

Action of Board On: **07/19/2016**  APPROVED AS RECOMMENDED  OTHER

Clerks Notes:

**VOTE OF  
SUPERVISORS**

I hereby certify that this is a true and correct copy of an action taken and entered on the minutes of the Board of Supervisors on the date shown.

ATTESTED: July 19, 2016

David J. Twa, County Administrator and Clerk of the Board of Supervisors

Contact: Cherie  
Mathisen

By: , Deputy

cc:

CONSEQUENCE OF NEGATIVE ACTION:

The employee will not be reimbursed for the costs related to procurement of the recumbent bike.

CHILDREN'S IMPACT STATEMENT:

No impact.



Contra  
Costa  
County

To: Board of Supervisors  
From: Joseph E. Canciamilla, Clerk-Recorder  
Date: July 19, 2016

Subject: ACCEPT CANVASS OF VOTES FOR COUNTY SERVICE AREA P6, ZONE 212 BAY POINT AREA

---

**RECOMMENDATION(S):**

Accept the Canvass of Votes for the June 28, 2016 Special Election showing that the measure for Police Services in County Service Area P-6, Zone 212, Supervisorial Dist. 5 - Bay Point area passed as follows;

Total Landowners	Voted	Yes	No
1	1	8	0

**FISCAL IMPACT:**

None.

**BACKGROUND:**

The attached Certificate of the County Clerk provides the results of the June 28, 2016 Special Election for County Service Area p-6, Zone 212, Subdivision 9352, wherein each landowner of the affected area was allowed one vote for each acre or portion thereof on Resolution No. 2016/321 so as to authorize a special tax on said property located in Zone 212, of the County Service Area P-6 to maintain the present level of police protection service and provide additional funding for increased police protection services.

**CONSEQUENCE OF NEGATIVE ACTION:**

If the Board does not accept the Canvass of Votes, Zone 212 will not be formed.

APPROVE

OTHER

RECOMMENDATION OF CNTY ADMINISTRATOR

RECOMMENDATION OF BOARD  
COMMITTEE

Action of Board On: **07/19/2016**  APPROVED AS RECOMMENDED  OTHER

Clerks Notes:

**VOTE OF SUPERVISORS**

I hereby certify that this is a true and correct copy of an action taken and entered on the minutes of the Board of Supervisors on the date shown.

ATTESTED: July 19, 2016

Contact: Rosa Mena,  
925.335.7806

David J. Twa, County Administrator and Clerk of the Board of Supervisors

By: , Deputy

cc:

ATTACHMENTS

Election Certificate Zone

212

**CERTIFICATE OF COUNTY CLERK AS TO THE RESULTS OF THE CANVASS OF THE POLICE SERVICE AREA P-6, ZONE 212, SUBDIVISION 9352 SPECIAL ELECTION.**

State of California            }  
                                          }  
County of Contra Costa    }        ss.

I, JOSEPH CANCIAMILLA, County Clerk of Contra Costa County, State of California, do hereby certify that I did canvass the returns of the votes cast on June 28, 2016 Special Election. I further certify that the statement of the votes cast, to which this certificate is attached, shows the whole number of votes cast in said County, and the whole number of votes cast for and against the measure in said County and in each respective precinct therein, and that the totals of the respective columns and the totals as shown for and against the measure are full, true and correct.

WITNESS my hand and Official Seal this 29th day of June, 2016.

JOSEPH CANCIAMILLA, County Clerk

By Reda Meng

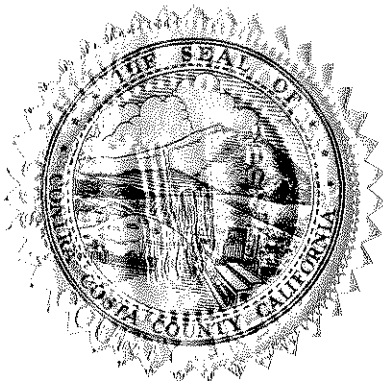



CONTRA COSTA POLICE SERVICE AREA P-6,  
ZONE 212, SUBDIVISION 9352

OFFICIAL CANVASS

The Election was conducted on June 28, 2016, by Landowners of the effected area. Each Landowner was allowed one vote for each acre or portion thereof.

<u>Total Landowners</u>	<u>Voted</u>	<u>Yes</u>	<u>No</u>
1	1	8	0



Contra  
Costa  
County

To: Board of Supervisors  
From: William Walker, M.D., Health Services Director  
Date: July 19, 2016

Subject: Approve Contract Amendment Agreement #26-288-5 with Western University of Health Sciences

---

**RECOMMENDATION(S):**

APPROVE and AUTHORIZE the Health Services Director, or designee, to execute, on behalf of the County, Contract Amendment Agreement #26-288-5 with Western University of Health Sciences (dba Western University of Health Sciences College of Osteopathic Medicine of the Pacific), an educational institution, effective July 1, 2016, to amend contract #26-288-4 to modify the Program Plan to add Medical Doctorate and Doctor of Osteopathy students, with no change in the original term of December 1, 2015 through December 31, 2020.

**FISCAL IMPACT:**

Non-financial agreement.

**BACKGROUND:**

On December 8, 2015, the Board of Supervisors approved Contract #26-288-4 with Western University of Health Sciences (dba Western University of Health Sciences College of Osteopathic Medicine of the Pacific), for the provision of providing supervised field instruction experience to physical therapy students with Contra Costa Health Services, for the period from December 1, 2015 through December 31, 2020.

- 
- APPROVE  OTHER
  - RECOMMENDATION OF CNTY ADMINISTRATOR  RECOMMENDATION OF BOARD COMMITTEE
- 

Action of Board On: **07/19/2016**  APPROVED AS RECOMMENDED  OTHER

Clerks Notes:

**VOTE OF SUPERVISORS**

I hereby certify that this is a true and correct copy of an action taken and entered on the minutes of the Board of Supervisors on the date shown.

ATTESTED: July 19, 2016

Contact: Anna Roth,  
370-5101

David J. Twa, County Administrator and Clerk of the Board of Supervisors

By: , Deputy

cc: D Morgan, M Wilhelm

BACKGROUND: (CONT'D)

Approval of Contract Amendment Agreement #26-288-5 will modify the Program Plan to include Medical Doctorate and Doctorate of Osteopathy students and allow students to continue to receive field instruction at Contra Costa Regional Medical Center and Contra Costa Health Centers, through December 31, 2020.

CONSEQUENCE OF NEGATIVE ACTION:

Medical Doctorate and Doctorate of Osteopathy students from Western University of Health Sciences will not be able to receive field instruction at Contra Costa Regional Medical Center and Contra Costa Health Centers.

CHILDREN'S IMPACT STATEMENT:

Not applicable.



Contra  
Costa  
County

To: Board of Supervisors  
From: Kathy Gallagher, Employment & Human Services Director  
Date: July 19, 2016

Subject: Operations Update of the Employment and Human Services Department, Community Services Bureau

---

**RECOMMENDATION(S):**

ACCEPT the June 2016 update of the operations of the Employment and Human Services Department, Community Services Bureau, as recommended by the Employment and Human Services Department Director.

**FISCAL IMPACT:**

Not applicable.

**BACKGROUND:**

The Employment and Human Services Department submits a monthly report to the Contra Costa County Board of Supervisors (BOS) to ensure ongoing communications and updates to the County Administrator and BOS regarding any and all issues pertaining to the Head Start Program and Community Services Bureau.

**CONSEQUENCE OF NEGATIVE ACTION:**

Not applicable.

**CHILDREN'S IMPACT STATEMENT:**

Not applicable.

---

APPROVE

OTHER

RECOMMENDATION OF CNTY ADMINISTRATOR

RECOMMENDATION OF BOARD  
COMMITTEE

---

Action of Board On: **07/19/2016**  APPROVED AS RECOMMENDED  OTHER

Clerks Notes:

**VOTE OF SUPERVISORS**

I hereby certify that this is a true and correct copy of an action taken and entered on the minutes of the Board of Supervisors on the date shown.

ATTESTED: July 19, 2016

Contact: Elaine Burres,  
313-1717

David J. Twa, County Administrator and Clerk of the Board of Supervisors

By: , Deputy

cc:

ATTACHMENTS

CSB June 2016 CSB Report

CSB June 2016 HS Fiscal

CSB June 2016 EHS Fiscal

CSB June 2016 EHS CC Fiscal May  
Report

CSB June 2016 CACFP April

CSB June 2015 CACFP May

CSB June 2016 Credit Card

CSB June 2016 LIHEAP

CSB June 2016 Menu



To: David Twa, Contra Costa County Administrator  
From: Kathy Gallagher, EHSD Director  
Subject: Community Services Monthly Report  
Date: June 2016

---

Camilla Rand, M.S.  
Director



**I. Good News Update/Accomplishments:**

- On Monday, June 27, Congressmen Mark DeSaulnier and Mike Thompson presented a symbolic check to CSB in recognition of its recent award of \$1.6 million to the Early Head Start – Child Care Program, bringing the total amount of Early Head Start funding to \$4.5 million. The presentation was made at Martinez Early Childhood Center, a CSB partner, in the presence of children, parents, county staff, and Board of Supervisor representatives.
- Also on Monday, June 27, CSB Director Camilla Rand, was invited to be on an expert panel during a training session at the Administration for Children and Families Regional Office in San Francisco. The purpose was to discuss CSB's strategies in implementing program changes and slots reductions. The 75 participants were from Hawaii and the outer pacific and were visiting the Regional Office to learn how to address changing community needs through changes in program delivery.
- CSB has just completed its two-day virtual Leadership, Governance, and Monitoring System (LGMS) Review on June 23<sup>rd</sup> – 24<sup>th</sup>. This is the last set of the Federal Reviews, which assessed the program's effectiveness in program planning, development, implementation, and ongoing improvement. The review consisted of interviews with members of the Board of Supervisors, Policy Council, director, and various program staff to collect information and understand how the program meets its goals and objectives in providing high quality comprehensive services to children and families. We have received feedback from the LGMS content lead who has indicated that there were no issues or concerns. She had positive feedback in regards to our strong systems in place and received a great impression of our program from the interviewees' responses. We should be getting our final report within 30 days.
- The final report and outcome of the recent Child and Adult Care Food Program (CACFP) administrative review noted 2 findings one of which requires us to include a copy of the most current, full civil rights statement in the CSB Family Handbook and train all responsible staff on the requirement to include the most current, full civil rights statement on all printed materials that also include information about the Child and Adult Care Food Program (CACFP). The Corrective Action plan has been completed.

The Early Childhood Specialist from the Region IX Office of Head Start conducted an on-site observation to provide feedback on the implementation of Practice Based Coaching in CSB. During the observations the Early Childhood Specialist met with the "Teachers Learning and collaborating" (TLC) group, facilitated by



one of the consultants. The team reviewed the Practice Based Implementation Plan and modified the strategies to continue providing quality professional development and sustain collaborative partnerships among the participants. Coaching individualizes and emphasizes the application of strategies learned in a group to teaching practices in the classroom.

- CSB is conducting staff training on the implementation of Ages and Stages Questionnaire 3, a new screening tool that helps parents provide information about the developmental status of their young child's developmental areas: communication, gross motor, fine motor, problem solving, and personal-social. This screening tool will increase parent involvement and promote parent-teacher engagement in observing their children's behavior. The Education Managers are also providing teacher in-service training to help the teachers prepare and support the children's school readiness as the new program year begins and more new children are entering school for the first time.
- Teachers are providing tips to parents on summer activities to help prepare preschoolers who are transitioning to kindergarten in the fall. Children and their parents have the opportunity to watch, "From Kindergartner to Kindergartner: What it's Important to Know". The video provides a view on what is important to know about being in a kindergarten classroom and so that preschoolers understand what to expect as they begin their new adventure. The parents and children are provided with supplies for home learning activities that include pencils, crayons, paper, scissors, glue, and a ruler.
- CSB child development centers continue to participate in Quality Rating Improvement System, which is now called "Quality Child Care Matters". Quality Child Care Matters uses individualized professional development strategies to support overall quality improvement in early care and education sites. Last year's grant offered teachers professional growth opportunities, funds to enhance their classroom environment and enriched curriculum materials in literacy, math, and science.

## **II. Status Updates:**

### **a. Caseloads, workload (all programs)**

- Head Start enrollment: 97.11 %
- Early Head Start enrollment: 98.07%
- Early Head Start Child Care Partnership enrollment: 100.00%
- Head Start Average Daily Attendance: 86.7%
- Early Head Start Average Daily Attendance: 87.4%
- Early Head Start Child Care Partnership Attendance: 97.4%
- Stage 2: 335 families and 570 children
- CAPP: 77 families and 114 children
- In total: 412 families and 684 children

- Incoming transfers from Stage 1: 20 families and 33 children
- LIHEAP: 260 households have been assisted
- Weatherization: 15 units

**b. Staffing:**

- During the month of June, CSB continued to evaluate the needs of the community and engaged in redesigning its program options to better meet the needs of the families needing services. CSB is in the process of finalizing the program changes and is still evaluating its staffing structure. In addition, CSB hired temporary teaching staff to ensure ratio requirements and safety in the classroom. The Bureau hired also temporary clerical staff to support comprehensive services during the periods of heavy recruitment and enrollment of children, as well as agency temps to provide support to the Stage II and LIHEAP units.

**c. Union Issues:**

- An Appeal meeting was held with Local 1, Line Staff Unit Business Agent on behalf of a CSB Associate Teacher for proposed action (Skelly Notice) for 5 day suspension. The Bureau and the Union reached an agreement on the duration of the suspension.
- CSB notified PEU Local 1 of proposed changes to its 2016-2017 Program Service Models, including reduction of home based slots. The Bureau responded to the Union’s Request for Information and is scheduled for a Meet and Confer to discuss the program changes and impact on the Early Childhood Educators on June 27, 2016. CSB is in communication with PEU Local 1, Site Supervisors Unit about disagreements regarding the site supervisor’s job responsibilities and Job Description interpretation.

**III. Emerging Issues and Hot Topics:**

- The State Department of Community Services and Development (CSD), as the administering agency of the program scheduled the on-site monitoring during June 27, 2016 through July 1, 2016. Three CSD representatives will be performing the on-site monitoring visit to cover the following contracts; 15C-1005, 15K-6003 and 16B-4005 and the scope of the visit will consist of Administrative Requirements, Financial Requirements, Programmatic Requirements, Compliance Requirements, and Certification and Assurances reviews.

cc: Policy Council Chair  
Family & Human Services Committee



Maureen Burns-Vermette, ACF

CONTRA COSTA COUNTY  
COMMUNITY SERVICES BUREAU  
**2016 HEAD START PROGRAM**

May 2016 Expenditures

1 DESCRIPTION	2 YTD Actual	3 Total Budget	4 Remaining Budget	5 % YTD
a. PERSONNEL	\$ 1,653,783	\$ 3,874,284	\$ 2,220,501	43%
b. FRINGE BENEFITS	1,003,208	2,680,138	1,676,930	37%
c. TRAVEL	-	-	-	0%
d. EQUIPMENT	-	-	-	0%
e. SUPPLIES	132,464	294,639	162,175	45%
f. CONTRACTUAL	1,772,156	6,466,986	4,694,830	27%
g. CONSTRUCTION	-	-	-	0%
h. OTHER	525,216	1,571,708	1,046,492	33%
<b>I. TOTAL DIRECT CHARGES</b>	<b>\$ 5,086,826</b>	<b>\$ 14,887,755</b>	<b>\$ 9,800,929</b>	<b>34%</b>
j. INDIRECT COSTS	305,215	801,975	496,760	38%
<b>k. TOTAL-ALL BUDGET CATEGORIES</b>	<b>\$ 5,392,041</b>	<b>\$ 15,689,730</b>	<b>\$ 10,297,689</b>	<b>34%</b>
<i>In-Kind (Non-Federal Share)</i>	<i>\$ 449,156</i>	<i>\$ 3,922,433</i>	<i>\$ 3,473,277</i>	<i>11%</i>

CONTRA COSTA COUNTY  
COMMUNITY SERVICES BUREAU  
**2016 HEAD START PROGRAM**  
May 2016 Expenditures

1	2 Jan-16 thru Mar-16	3 Actual Apr-15	4 Actual May-15	5 Total YTD Actual	6 Total Budget	7 Remaining Budget	8 % YTD
<b>a. Salaries &amp; Wages (Object Class 6a)</b>							
Permanent 1011	811,166	291,106	294,910	1,397,181	3,318,309	1,921,128	42%
Temporary 1013	162,645	51,634	42,322	256,601	555,975	299,374	46%
<b>a. PERSONNEL (Object class 6a)</b>	<b>973,811</b>	<b>342,739</b>	<b>337,232</b>	<b>1,653,783</b>	<b>3,874,284</b>	<b>2,220,501</b>	<b>43%</b>
<b>b. FRINGE BENEFITS (Object Class 6b)</b>	-	-	-	-	-	-	-
Fringe Benefits	589,566	210,624	203,018	1,003,208	2,680,138	1,676,930	1,003,208
<b>b. FRINGE (Object Class 6b)</b>	<b>589,566</b>	<b>210,624</b>	<b>203,018</b>	<b>1,003,208</b>	<b>2,680,138</b>	<b>1,676,930</b>	<b>1,003,208</b>
<b>e. SUPPLIES (Object Class 6e)</b>	-	-	-	-	-	-	-
1. Office Supplies	5,782	6,227	5,809	17,819	70,620	52,801	25%
2. Child and Family Services Supplies (Includesclassroom Supplies)	6,938	8,237	22,728	37,902	45,000	7,098	84%
Computer Supplies, Software Upgrades, Computer Replacement	24,884	305	27,519	52,708	138,370	85,662	38%
Health/Safety Supplies	755	87	771	1,613	4,237	2,624	38%
Mental helath/Diasabilities Supplies	-	-	-	-	2,128	2,128	0%
Miscellaneous Supplies	14,917	43	808	15,769	23,955	8,187	66%
Emergency Supplies	3,199	374	660	4,232	7,000	2,768	60%
Household Supplies	1,858	218	347	2,422	3,329	907	73%
<b>TOTAL SUPPLIES (6e)</b>	<b>58,332</b>	<b>15,490</b>	<b>58,642</b>	<b>132,464</b>	<b>294,639</b>	<b>162,175</b>	<b>45%</b>
<b>f. CONTRACTUAL (Object Class 6f)</b>	-	-	-	-	-	-	-
1. Adm Svcs (e.g., Legal, Accounting, Temporary Contracts)	9,348	3,545	3,516	16,408	62,182	45,774	26%
2. Health/Disabilities Services	-	-	-	-	-	-	-
Estimated Medical Revenue from Medi-Cal (Org 1432 - credit)	-	-	-	-	(254,816)	(254,816)	0%
Health Consultant	11,250	2,066	5,510	18,827	44,800	25,973	42%
5. Training & Technical Assistance - PA11	-	-	-	-	-	-	-
Interaction	-	-	3,600	3,600	4,500	900	80%
Diane Godard (\$50,000/2)	-	-	-	-	5,700	5,700	0%
Josephine Lee (\$35,000/2)	2,295	495	1,800	4,590	6,700	2,110	69%
7. Delegate Agency Costs	-	-	-	-	-	-	-
First Baptist Church Head Start PA22	172,432	165,851	337,714	675,998	2,044,356	1,368,358	33%
First Baptist Church Head Start PA20	-	-	-	-	8,000	8,000	0%
8. Other Contracts	-	-	-	-	-	-	-
FB-Fairgrounds Partnership (Wrap)	12,185	-	13,453	25,638	74,823	49,185	34%
FB-Fairgrounds Partnership	30,600	-	30,600	61,200	183,600	122,400	33%
FB-E. Leland/Mercy Housing Partnership	9,000	4,500	4,500	18,000	54,000	36,000	33%
Martinez ECC (18 HS slots x \$225/mo x 12/mo)	18,000	9,000	9,000	36,000	108,000	72,000	33%
Little Angels Country School	4,749	3,436	3,207	11,391	37,565	26,174	30%
YMCA of the East Bay (20 HS slots x \$225/mo x 12/mo)	9,000	-	9,000	18,000	54,000	36,000	33%
Child Outcome Planning and Administration (COPA/Nulinx)	2,403	3,601	-	6,004	19,625	13,621	31%
Enhancement/wrap-around HS slots with State CD Program	6,291	865,263	4,945	876,499	4,013,951	3,137,452	22%
<b>f. CONTRACTUAL (Object Class 6f)</b>	<b>287,554</b>	<b>1,057,757</b>	<b>426,845</b>	<b>1,772,156</b>	<b>6,466,986</b>	<b>4,694,830</b>	<b>27%</b>
<b>h. OTHER (Object Class 6h)</b>	-	-	-	-	-	-	-
2. Bldg Occupancy Costs/Rents & Leases (Rents & Leases/Other Income)	55,233	17,001	29,532	101,766	312,000	210,234	33%
4. Utilities, Telephone	61,566	27,604	20,062	109,232	261,670	152,438	42%
5. Building and Child Liability Insurance	3,155	-	-	3,155	3,300	146	96%
6. Bldg. Maintenance/Repair and Other Occupancy	3,550	904	2,583	7,037	30,000	22,963	23%
7. Incidental Alterations/Renovations	-	-	-	-	-	-	-
8. Local Travel (55.5 cents per mile effective 1/1/2012)	4,343	4,844	3,876	13,063	43,410	30,347	30%
9. Nutrition Services	-	-	-	-	-	-	-
Child Nutrition Costs	84,966	42,418	44,765	172,150	493,500	321,350	35%
(CCFP & USDA Reimbursements)	(28,676)	-	-	(28,676)	(281,660)	(252,984)	10%
13. Parent Services	-	-	-	-	-	-	-
Parent Conference Registration - PA11	-	-	-	-	4,400	4,400	0%
Parent Resources (Parenting Books, Videos, etc.) - PA11	498	-	-	498	3,100	2,602	16%
PC Orientation, Trainings, Materials & Translation - PA11	1,692	173	433	2,299	7,000	4,701	33%
Policy Council Activities	-	-	-	-	2,900	2,900	0%
Parent Activities (Sites, PC, BOS luncheon) & Appreciation	-	-	-	-	7,100	7,100	0%
Child Care/Mileage Reimbursement	2,702	-	835	3,537	11,500	7,963	31%
14. Accounting & Legal Services	-	-	-	-	-	-	-
Audit	-	-	-	-	-	-	-
Legal (County Counsel)	-	-	-	-	-	-	-
Auditor Controllers	1,256	1,495	-	2,751	3,600	849	76%
Data Processing/Other Services & Supplies	3,378	1,688	1,690	6,756	27,500	20,744	25%
15. Publications/Advertising/Printing	-	-	-	-	-	-	-
Outreach/Printing	-	-	-	-	600	600	0%
Recruitment Advertising (Newspaper, Brochures)	1,998	-	-	1,998	3,100	1,102	64%
16. Training or Staff Development	-	-	-	-	-	-	-
Agency Memberships (WIPFLI, Meeting Fees, NHTA, NAEYC, etc.)	1,225	2,416	1,290	4,931	13,500	8,569	37%
Staff Trainings/Dev. Conf. Registrations/Memberships - PA11	2,411	1,118	260	3,789	20,798	17,009	18%
17. Other	-	-	-	-	-	-	-
Site Security Guards	5,133	4,334	3,692	13,159	44,900	31,741	29%
Dental/Medical Services	-	-	-	-	500	500	0%
Vehicle Operating/Maintenance & Repair	27,821	5,268	7,365	40,454	137,000	96,546	30%
Equipment Maintenance Repair & Rental	9,576	9,031	18,946	37,553	77,000	39,447	49%
Dept. of Health and Human Services-data Base (CORD)	3,357	-	839	4,197	10,200	6,003	41%
Other Operating Expenses (Facs Admin/Other admin)	13,055	4,945	7,569	25,569	334,790	309,221	8%
Other Departmental Expenses	-	-	-	-	-	-	-
<b>h. OTHER (6h)</b>	<b>258,239</b>	<b>123,239</b>	<b>143,738</b>	<b>525,216</b>	<b>1,571,708</b>	<b>1,046,492</b>	<b>33%</b>
<b>i. TOTAL DIRECT CHARGES (6a-6h)</b>	<b>2,167,502</b>	<b>1,749,849</b>	<b>1,169,475</b>	<b>5,086,826</b>	<b>14,887,755</b>	<b>9,800,929</b>	<b>34%</b>
<b>j. INDIRECT COSTS</b>	<b>154,260</b>	<b>81,988</b>	<b>86,967</b>	<b>305,215</b>	<b>801,975</b>	<b>496,760</b>	<b>38%</b>
<b>k. TOTALS (ALL BUDGET CATEGORIES)</b>	<b>2,321,762</b>	<b>1,831,837</b>	<b>1,238,443</b>	<b>5,392,041</b>	<b>15,689,730</b>	<b>10,297,689</b>	<b>34%</b>
<i>Donación de mercancías y servicios (In- Kind)</i>	<b>180,831</b>	<b>168,325</b>	<b>100,000</b>	<b>449,156</b>	<b>3,922,433</b>	<b>3,473,277</b>	<b>11%</b>

CONTRA COSTA COUNTY  
COMMUNITY SERVICES BUREAU  
**2016 EARLY HEAD START PROGRAM**  
May 2016 Expenditures

1 DESCRIPTION	2 YTD Actual	3 Total Budget	4 Remaining Budget	5 % YTD
<b>a. PERSONNEL</b>	\$ 178,926	\$ 551,705	\$ 372,779	32%
<b>b. FRINGE BENEFITS</b>	108,275	377,472	269,197	29%
<b>c. TRAVEL</b>	-	-	-	0%
<b>d. EQUIPMENT</b>	-	-	-	0%
<b>e. SUPPLIES</b>	18,423	25,000	6,577	74%
<b>f. CONTRACTUAL</b>	993,811	2,280,836	1,287,025	44%
<b>g. CONSTRUCTION</b>			-	0%
<b>h. OTHER</b>	14,417	94,618	80,202	15%
<b>I. TOTAL DIRECT CHARGES</b>	\$ 1,313,851	\$ 3,329,631	\$ 2,015,780	39%
<b>j. INDIRECT COSTS</b>	38,404	114,203	75,799	34%
<b>k. TOTAL-ALL BUDGET CATEGORIES</b>	<b>\$ 1,352,255</b>	<b>\$ 3,443,834</b>	<b>\$ 2,091,579</b>	<b>39%</b>
<i>In-Kind (Non-Federal Share)</i>	<i>\$ 87,565</i>	<i>\$ 860,958</i>	<i>\$ 773,393</i>	<i>10%</i>

**CONTRA COSTA COUNTY  
COMMUNITY SERVICES BUREAU  
2016 EARLY HEAD START PROGRAM  
May 2016 Expenditures**

1	2 Jan-16 thru Mar-16	3 Actual Apr-16	4 Actual May-16	5 Total YTD Actual	6 Total Budget	7 Remaining Budget	8 % YTD
<b>Expenditures</b>							
<b>a. Salaries &amp; Wages (Object Class 6a)</b>							
Permanent 1011	98,938	24,914	33,355	157,207	466,356	309,149	34%
Temporary 1013	15,135	3,402	3,182	21,719	85,349	63,630	25%
<b>a. PERSONNEL (Object class 6a)</b>	<b>114,072</b>	<b>28,316</b>	<b>36,537</b>	<b>178,926</b>	<b>551,705</b>	<b>372,779</b>	<b>32%</b>
<b>b. FRINGE BENEFITS (Object Class 6b)</b>							
Fringe Benefits	67,224	17,826	23,225	108,275	377,472	269,197	29%
<b>b. FRINGE (Object Class 6b)</b>	<b>67,224</b>	<b>17,826</b>	<b>23,225</b>	<b>108,275</b>	<b>377,472</b>	<b>269,197</b>	<b>29%</b>
<b>e. SUPPLIES (Object Class 6e)</b>							
1. Office Supplies	209	281	150	639	2,600	1,961	25%
2. Child and Family Serv. Supplies/classroom Supplies	1	2,372	22	2,396	5,700	3,304	42%
4. Other Supplies	-	-	-	-	-	-	-
Transition Supplies	-	-	-	-	-	-	-
Computer Supplies, Software Upgrades, Comp Replacemnt	4,198	25	8,784	13,007	9,700	(3,307)	134%
Health/Safety Supplies	2,226	-	-	2,226	5,100	2,874	44%
Mental helath/Diasabilities Supplies	-	-	-	-	-	-	-
Miscellaneous Supplies	-	4	-	4	1,700	1,696	0%
Emergency Supplies	-	-	-	-	-	-	-
Employee Morale	-	-	-	-	-	-	-
Household Supplies	62	36	53	150	200	50	75%
<b>e. SUPPLIES (Object Class 6e)</b>	<b>6,697</b>	<b>2,717</b>	<b>9,009</b>	<b>18,423</b>	<b>25,000</b>	<b>6,577</b>	<b>74%</b>
<b>f. CONTRACTUAL (Object Class 6f)</b>							
1. Adm Svcs ( Legal, Accounting, Temporary Contracts)	-	-	-	-	10,100	10,100	0%
2. Health/Disabilities Services	-	-	-	-	-	-	-
Health Consultant	4,822	886	2,362	8,069	19,200	11,131	42%
Other Health/Dental Services Costs	-	-	-	-	-	-	-
5. Training & Technical Assistance - PA11	-	-	3,600	3,600	1,500	(2,100)	240%
Interaction	-	-	-	-	-	-	-
Josephine Lee (\$35,000/2)	2,295	495	900	3,690	16,300	12,610	23%
Susan Cooke (\$60,000/2)	-	-	-	-	-	-	-
8. Other Contracts	-	-	-	-	-	-	-
FB-Fairgrounds Partnership	9,800	-	9,800	19,600	58,800	39,200	33%
FB-E. Leland/Mercy Housing Partnership	11,200	5,600	5,600	22,400	67,200	44,800	33%
Apiranet	46,800	23,600	23,600	94,000	283,200	189,200	-
Brighter Beginnings	8,000	-	16,000	24,000	96,000	72,000	25%
Cameron School	8,400	-	7,000	15,400	50,400	35,000	31%
Crossroads	-	42,000	7,000	49,000	85,400	36,400	57%
Martinez ECC	11,200	5,600	5,600	22,400	67,200	44,800	33%
Child Outcome Planning & Admini. (COPA/Nulinx)	405	608	-	1,014	3,000	1,986	34%
Enhancement/wrap-around HS slots with State CD Prog.	343,312	202,466	184,860	730,638	1,522,536	791,898	48%
<b>f. CONTRACTUAL (Object Class 6f)</b>	<b>446,234</b>	<b>281,255</b>	<b>266,322</b>	<b>993,811</b>	<b>2,280,836</b>	<b>1,287,025</b>	<b>44%</b>
<b>h. OTHER (Object Class 6h)</b>							
2. Bldg Occupancy Costs/Rents & Leases (Rents & Leases/Other Income)	493	82	(8)	567	3,800	3,233	15%
4. Utilities, Telephone	512	1,622	173	2,307	2,300	(7)	100%
5. Building and Child Liability Insurance	-	-	-	-	-	-	-
6. Bldg. Maintenance/Repair and Other Occupancy	25	-	109	135	1,700	1,566	8%
8. Local Travel (55.5 cents per mile)	630	676	999	2,305	7,000	4,695	33%
9. Nutrition Services (CCFP & USDA Reimbursements)	-	-	-	-	-	-	-
13. Parent Services	-	-	-	-	-	-	-
Parent Conference Registration - PA11	-	-	-	-	600	600	0%
Parent Resources (Parenting Books, Videos, etc.) - PA11	-	-	-	-	-	-	-
PC Orientation, Trainings, Materials & Translation - PA11	386	-	-	386	5,238	4,852	7%
Policy Council Activities	-	-	-	-	3,000	3,000	0%
Parent Activities (Sites, PC, BOS luncheon) & Appreciation	-	-	-	-	3,200	3,200	0%
Child Care/Mileage Reimbursement	334	-	161	495	1,900	1,405	26%
14. Accounting & Legal Services	-	-	-	-	-	-	-
Data Processing/Other Services & Supplies	570	285	285	1,141	2,900	1,759	39%
15. Publications/Advertising/Printing	-	-	-	-	-	-	-
Recruitment Advertising (Newspaper, Brochures)	-	-	-	-	100	100	0%
16. Training or Staff Development	-	-	-	-	-	-	-
Agency Memberships (WIPFLI, Meeting Fees, NHSA, NAE'	1,442	-	193	1,634	9,000	7,366	18%
Staff Trainings/Dev. Conf. Registrations/Memberships - PA'	165	382	(88)	460	31,106	30,646	1%
17. Other	-	-	-	-	-	-	-
Site Security Guards	-	-	-	-	2,000	2,000	0%
Vehicle Operating/Maintenance & Repair	1,202	1,521	919	3,643	9,600	5,957	38%
Equipment Maintenance Repair & Rental	38	21	92	151	2,800	2,649	5%
Dept. of Health and Human Services-data Base (CORD)	-	-	-	-	-	-	-
Other Operating Expenses (Facs Admin/Other admin)	765	240	-	1,005	8,374	7,369	12%
Other Departmental Expenses	-	-	189	189	-	(189)	-
<b>h. OTHER (6h)</b>	<b>6,562</b>	<b>4,829</b>	<b>3,025</b>	<b>14,417</b>	<b>94,618</b>	<b>80,202</b>	<b>15%</b>
<b>i. TOTAL DIRECT CHARGES (6a-6h)</b>	<b>640,789</b>	<b>334,943</b>	<b>338,118</b>	<b>1,313,851</b>	<b>3,329,631</b>	<b>2,015,780</b>	<b>39%</b>
<b>j. INDIRECT COSTS</b>	<b>22,297</b>	<b>9,542</b>	<b>6,565</b>	<b>38,404</b>	<b>114,203</b>	<b>75,799</b>	<b>34%</b>
<b>k. TOTALS - ALL BUDGET CATEGORIES</b>	<b>663,087</b>	<b>344,485</b>	<b>344,683</b>	<b>1,352,255</b>	<b>3,443,834</b>	<b>2,091,579</b>	<b>39%</b>

CONTRA COSTA COUNTY  
 COMMUNITY SERVICES BUREAU  
**2016 EARLY HEAD START PROGRAM**  
 May 2016 Expenditures

1	2	3	4	5	6	7	8
	Jan-16 thru Mar-16	Actual Apr-16	Actual May-16	Total YTD Actual	Total Budget	Remaining Budget	% YTD
<i>Non-Federal Match (In-Kind)</i>	36,000	25,000	26,565	87,565	860,958	773,393	10%

CONTRA COSTA COUNTY  
COMMUNITY SERVICES BUREAU  
**Jan 2015 - June 2016 EARLY HEAD START- CC PARTNERSHIP**  
May 2016 Expenditures

1 DESCRIPTION	2 YTD Actual	3 Total Budget	4 Remaining Budget	5 % YTD
<b>a. PERSONNEL</b>	\$ 464,945	\$ 448,393	\$ (16,552)	104%
<b>b. FRINGE BENEFITS</b>	280,985	328,828	47,844	85%
<b>c. TRAVEL</b>	-	-	-	0%
<b>d. EQUIPMENT</b>	-	-	-	0%
<b>e. SUPPLIES</b>	48,449	74,700	26,251	65%
<b>f. CONTRACTUAL</b>	586,661	1,292,174	705,513	45%
<b>g. CONSTRUCTION</b>			-	0%
<b>h. OTHER</b>	274,155	269,356	(4,799)	102%
<b>I. TOTAL DIRECT CHARGES</b>	\$ 1,655,195	\$ 2,413,451	\$ 758,256	69%
<b>j. INDIRECT COSTS</b>	116,737	86,270	(30,467)	135%
<b>k. TOTAL-ALL BUDGET CATEGORIES</b>	<b>\$ 1,771,932</b>	<b>\$ 2,499,721</b>	<b>\$ 727,789</b>	<b>71%</b>
<i>In-Kind (Non-Federal Share)</i>	<b>\$ 113,000</b>	<b>\$ 457,836</b>	<b>\$ 344,836</b>	<b>25%</b>

CONTRA COSTA COUNTY  
COMMUNITY SERVICES BUREAU  
**Jan 2015 - June 2016 EARLY HEAD START- CC PARTNERSHIP**  
May 2016 Expenditures

1	2	3	4	5	6	7	8
	Jan-16 thru Mar-16	Actual Apr-16	Actual May-16	Total YTD Actual	Total Budget	Remaining Budget	% YTD
<b>Expenditures</b>							
<b>a. Salaries &amp; Wages (Object Class 6a)</b>							
Permanent 1011	192,201	63,936	(95,333)	420,875	403,393	(17,482)	104%
Temporary 1013	11,173	4,852	4,475	44,071	45,000	929	98%
<b>a. PERSONNEL (Object class 6a)</b>	<b>203,374</b>	<b>68,788</b>	<b>(90,858)</b>	<b>464,945</b>	<b>448,393</b>	<b>(16,552)</b>	<b>104%</b>
<b>b. FRINGE BENEFITS (Object Class 6b)</b>							
Fringe Benefits	129,752	43,625	(59,294)	280,985	328,828	47,844	85%
<b>b. FRINGE (Object Class 6b)</b>	<b>129,752</b>	<b>43,625</b>	<b>(59,294)</b>	<b>280,985</b>	<b>328,828</b>	<b>47,844</b>	<b>85%</b>
<b>e. SUPPLIES (Object Class 6e)</b>							
1. Office Supplies	5,189	1,029	569	7,630	8,300	670	92%
2. Child and Family Serv. Supplies/classroom Supplie:	1,633	693	32	2,358	3,300	942	71%
4. Other Supplies	-	-	-	-	-	-	-
Computer Supplies, Software Upgrades, Comp Re	3,827	251	-	4,995	5,100	105	98%
Health/Safety Supplies	1,008	-	29,473	31,253	54,800	23,547	0%
Miscellaneous Supplies	14	-	1,188	2,075	2,200	125	94%
Household Supplies	41	-	24	139	1,000	861	0%
<b>e. SUPPLIES (Object Class 6e)</b>	<b>11,712</b>	<b>1,973</b>	<b>31,285</b>	<b>48,449</b>	<b>74,700</b>	<b>26,251</b>	<b>65%</b>
<b>f. CONTRACTUAL (Object Class 6f)</b>							
1. Adm Svcs (e.g., Legal, Accounting, Temporary Con	-	-	-	425	10,000	9,575	4%
2. Health/Disabilities Services	-	-	-	-	-	-	-
Health Consultant	-	-	-	-	4,800	4,800	0%
Health and Safety Improvements	-	-	-	-	178,160	178,160	0%
Supplies, Materials and Furniture	-	-	31,494	31,494	369,900	338,406	9%
Professional Development	-	-	69,420	69,420	120,317	50,897	58%
8. Other Contracts	-	-	-	-	-	-	-
Contra Costa Child Care Council	209,900	37,032	102,312	402,461	497,497	95,036	81%
First Baptist (20 slots x \$450)	37,034	9,000	9,000	82,034	109,500	27,466	75%
Child Outcome Planning and Administration (COP/	184	275	-	827	2,000	1,173	41%
Enhancement/wrap-around HS slots with State CD	-	-	-	-	-	-	-
<b>f. CONTRACTUAL (Object Class 6f)</b>	<b>247,118</b>	<b>46,307</b>	<b>212,227</b>	<b>586,661</b>	<b>1,292,174</b>	<b>705,513</b>	<b>45%</b>
<b>h. OTHER (Object Class 6h)</b>							
1. Depreciation/Use Allowance	-	-	-	-	-	-	-
2. Bldg Occupancy Costs/Rents & Leases	455	(143)	55	790	1,000	210	0%
4. Utilities, Telephone	336	794	105	2,198	2,552	354	86%
5. Building and Child Liability Insurance	-	-	-	222	300	78	0%
6. Bldg. Maintenance/Repair and Other Occupancy	185	1,525	2,104	3,814	6,000	2,186	0%
8. Local Travel (54 cents per mile)	35	1,796	1,006	3,612	5,200	1,588	69%
9. Nutrition Services	-	-	-	-	-	-	-
Child Nutrition Costs	-	-	-	-	-	-	-
(CCFP & USDA Reimbursements)	-	-	-	-	-	-	0%
13. Parent Services	-	-	-	-	-	-	-
14. Accounting & Legal Services	-	-	-	-	-	-	-
Audit	-	-	-	-	600	600	-
Legal (County Counsel)	-	-	-	-	1,000	1,000	-
Auditor Controllers	-	-	-	-	1,400	1,400	-
Data Processing/Other Services & Supplies	387	129	129	1,163	1,000	(163)	116%
15. Publications/Advertising/Printing	-	-	-	-	-	-	-
Recruitment Advertising (Newspaper, Brochures)	-	-	-	-	1,000	1,000	0%
16. Training or Staff Development	-	-	-	-	-	-	-
Agency Memberships (WIPFLI, Meeting Fees, NF	-	-	-	-	-	-	0%
Staff Trainings/Dev. Conf. Registrations/Members	45,053	-	159,074	211,660	197,604	(14,056)	107%
17. Other	-	-	-	-	-	-	-
Vehicle Operating/Maintenance & Repair	-	-	-	-	1,800	1,800	0%
Equipment Maintenance Repair & Rental	4,126	114	499	5,675	6,100	425	93%
Dept. of Health and Human Services-data Base (C	-	-	-	-	-	-	0%
Other Operating Expenses (Facs Admin/Other adrr	1,741	483	477	9,377	10,200	823	92%
County Indirect Cost (A-87)	0	0	33,027	35,644	33,600	(2,044)	0%
<b>h. OTHER (6h)</b>	<b>(69,182)</b>	<b>4,699</b>	<b>196,475</b>	<b>274,155</b>	<b>269,356</b>	<b>(4,799)</b>	<b>102%</b>
<b>i. TOTAL DIRECT CHARGES (6a-6h)</b>	<b>522,775</b>	<b>165,392</b>	<b>289,836</b>	<b>1,655,195</b>	<b>2,413,451</b>	<b>758,256</b>	<b>69%</b>
<b>j. INDIRECT COSTS</b>	<b>52,066</b>	<b>19,230</b>	<b>(16,434)</b>	<b>116,737</b>	<b>86,270</b>	<b>(30,467)</b>	<b>135%</b>
<b>k. TOTALS - ALL BUDGET CATEGORIES</b>	<b>574,841</b>	<b>184,623</b>	<b>273,402</b>	<b>1,771,932</b>	<b>2,499,721</b>	<b>727,789</b>	<b>71%</b>
<b>Non-federal Match I-Kind</b>	<b>44,000</b>	<b>4,000</b>	<b>30,000</b>	<b>113,000</b>	<b>457,836</b>	<b>344,836</b>	<b>25%</b>



EMPLOYMENT & HUMAN SERVICES DEPARTMENT  
 COMMUNITY SERVICES BUREAU  
 CHILD NUTRITION FOOD SERVICES  
 CHILD and ADULT CARE FOOD PROGRAM MEALS SERVED  
 FY 2015-2016

Month covered	2016 April
Approved sites operated this month	15
Number of days meals served this month	21
Average daily participation	832
<b>Child Care Center Meals Served:</b>	
Breakfast	13,144
Lunch	17,466
Supplements	12,535
<b>Total Number of Meals Served</b>	<b>43,145</b>

EMPLOYMENT & HUMAN SERVICES DEPARTMENT  
 COMMUNITY SERVICES BUREAU  
 CHILD NUTRITION FOOD SERVICES  
 CHILD and ADULT CARE FOOD PROGRAM MEALS SERVED  
 FY 2015-2016

Month covered	2016 May
Approved sites operated this month	15
Number of days meals served this month	21
Average daily participation	639
<b>Child Care Center Meals Served:</b>	
Breakfast	11,219
Lunch	13,415
Supplements	10,798
<b>Total Number of Meals Served</b>	<b>35,432</b>

**COMMUNITY SERVICES BUREAU**

**SUMMARY CREDIT CARD EXPENDITURE**

**A - 4**

<b>Agency: Community Services Bureau</b>	<u>Authorized Users</u>	
	C. Rand, Bureau Dir	xxxx8798
<b>Month: May 2016</b>	K. Mason, Div Mgr	xxxx2364
	C. Reich, Div Mgr	xxxx4959
<b>Credit Card: Visa/U.S. Bank</b>	C. Johnson, AD	xxxx0220
	J. Rowley, AD	xxxx2391
	P. Arrington, AD	xxxx3838
	R. Radeva, PSA III	xxxx1899
	S. Kim, Interim Div Mgr	xxxx1907
	C. Rand, Bureau Dir	xxxx5045
	I. Renggenathen	xxxx2423

Acct. code	Stat. Date	Card Account #	Amount	Program	Purpose/Description
2100	05/23/16	xxxx1907	1,608.74	Indirect Admin Costs	Office Exp
2100	05/23/16	xxxx1907	(273.74)	Indirect Admin Costs	Office Exp
			<b>1,335.00</b>		
2132	05/23/16	xxxx1907	563.91	Indirect Admin Costs	Minor Computer Equipment
2132	05/23/16	xxxx1907	(186.15)	Child Care Svs Program	Minor Computer Equipment
			<b>377.76</b>		
2303	05/23/16	xxxx4959	1,686.77	Com Svc Block Grant	Other Travel Employees
2303	05/23/16	xxxx2364	204.80	HS Parent Services	Other Travel Employees
			<b>1,891.57</b>		
2467	05/23/16	xxxx1907	99.00	Operations (C2AP)	Training & Registration
			<b>99.00</b>		
2477	05/23/16	xxxx4959	816.14	EHS-CC Partnership	Educational Supplies
2477	05/23/16	xxxx4959	816.14	HS Basic Grant	Educational Supplies
2477	05/23/16	xxxx1907	43.97	HS Basic Grant	Educational Supplies
2477	05/23/16	xxxx2423	26.54	Brookside Site Costs	Educational Supplies
2477	05/23/16	xxxx8798	58.47	HS Basic Grant	Educational Supplies
2477	05/23/16	xxxx8798	58.46	EHS Basis Grant	Educational Supplies
2477	05/23/16	xxxx2391	625.19	Las Deltas Site Costs	Educational Supplies
2477	05/23/16	xxxx2391	1,481.08	HS Basic Grant	Educational Supplies
2477	05/23/16	xxxx0220	143.36	George Miller Concord Site Costs	Educational Supplies
2477	05/23/16	xxxx0220	86.02	George Miller III	Educational Supplies
2477	05/23/16	xxxx0220	57.34	Lavonia Allen Site Costs	Educational Supplies
2477	05/23/16	xxxx0220	239.06	HS Basic Grant	Educational Supplies
2477	05/23/16	xxxx0220	356.42	Balboa Site Costs	Educational Supplies
			<b>4,808.19</b>		
2490	05/23/16	xxxx4959	223.95	EHS Basis Grant	Misc Services/Supplies
2490	05/23/16	xxxx1907	248.41	Indirect Admin Costs	Misc Services/Supplies
2490	05/23/16	xxxx1907	176.67	Child Care Svs Program	Misc Services/Supplies
2490	05/23/16	xxxx2364	48.87	HS Parent Services	Misc Services/Supplies
2490	05/23/16	xxxx2364	5.44	EHS Parent Services	Misc Services/Supplies
2490	05/23/16	xxxx3838	49.26	Balboa Site Costs	Misc Services/Supplies
2490	05/23/16	xxxx3838	269.33	George Miller III	Misc Services/Supplies
2490	05/23/16	xxxx1899	75.00	Indirect Admin Costs	Misc Services/Supplies
			<b>1,096.93</b>		
		<b>Total</b>	<b>9,608.45</b>		

**CAO Monthly Report  
CSBG and Weatherization Programs  
Year-to-Date Expenditures  
As of May 31, 2016**

**1. 2015 LIHEAP WX**

Contract # 15B-3005  
Term: Jan. 1, 2015 - Sept. 30, 2016  
Amount: WX \$ 1,204,143

Total Contract	\$ 1,204,143
Expenditures	(1,071,107)
Balance	<u>\$ 133,036</u>
Expended	89%

**2. 2015 LIHEAP ECIP/EHA 16**

Contract # 15B-3005  
Term: Jan. 1, 2015 - Sept. 30, 2016  
Amount: EHA 16 \$ 1,018,161

Total Contract	\$ 1,018,161
Expenditures	(1,003,806)
Balance	<u>\$ 14,355</u>
Expended	99%

**3. 2016 LIHEAP WX**

Contract # 16B-4005  
Term: Jan. 1, 2016 - Jan. 31, 2017  
Amount: WX \$ 532,796

Total Contract	\$ 532,796
Expenditures	(31,505)
Balance	<u>\$ 501,291</u>
Expended	6%

**4. 2016 LIHEAP ECIP/EHA 16**

Contract # 16B-4005  
Term: Jan. 1, 2016 - Jan. 31, 2017  
Amount: EHA 16 \$ 854,976

Total Contract	\$ 854,976
Expenditures	(267,860)
Balance	<u>\$ 587,116</u>
Expended	31%

**5. 2015 LIWP (LOW INCOME WX)**

Contract # 15K-6003  
Term: Jan 1, 2015 - Jan 31, 2017  
Amount: \$ 537,538









Total Contract	\$ 537,538
Expenditures	(212,428)
Balance	<u>\$ 325,110</u>
Expended	40%

**6. 2016 COMMUNITY SERVICES BLOCK GRANT (CSBG)**

Contract # 16F-5007  
Term: Jan. 1, 2016 - December 31, 2016  
Amount: \$ 797,709

Total Contract	\$ 797,709
Expenditures	(165,013)
Balance	<u>\$ 632,696</u>
Expended	21%

# June 2016 - Community Services Bureau Preschool Menu

ONDAY	TUESDAY	WEDNESDAY	THURSDAY	FRIDAY
<p><b>ALL BREAKFAST &amp; LUNCH SERVED WITH 1% LOW-FAT MILK</b></p> <p>* Indicates vegetable included in main dish</p> <p><b>WATER IS OFFERED THROUGHOUT THE DAY</b></p>		<p>1</p> <p><b>BREAKFAST</b> CORN CHEX CEREAL FRESH APPLE</p> <p><b>LUNCH</b> <b>*JAMMIN JAMBALYA</b> (diced chicken, brown rice, tomatoes, bell peppers, celery, onion, &amp; okra) FRESH CANTALOUPE</p> <p><b>PM SNACK</b> FRESH ZUCCHINI &amp; CARROT STICKS COTTAGE CHEESE DIP (yogurt, cheddar cheese, worcestershires, &amp; dill weed)</p>	<p>2</p> <p><b>BREAKFAST</b> OATMEAL WITH RAISINS FRESH BANANA</p> <p><b>LUNCH</b> <b>SLOPPY JOE</b> SWEET SUMMER SALAD (cabbage, carrots, &amp; raisins) FRESH KIWI WHOLE WHEAT BUN</p> <p><b>PM SNACK - NUTRITION EXPERIENCE</b> FRUIT SALSA (mandarin oranges, pineapple chunks, onions, &amp; green bell peppers) CORN TORTILLA CHIPS</p> 	<p>3</p> <p><b>BREAKFAST - NUTRITION EXPERIENCE</b> WHOLE WHEAT ENGLISH MUFFIN LOW-FAT CREAM CHEESE FRESH ORANGE</p> <p><b>LUNCH</b> <b>EGG SALAD</b> GREEN SALAD WITH VINAIGRETTE DRESSING FRESH STRAWBERRIES WHOLE WHEAT BREAD</p> <p><b>PM SNACK</b> FRESH APPLE SUNBUTTER</p>
<p>6</p> <p><b>BREAKFAST</b> BRAN CEREAL FRESH ORANGE</p> <p><b>LUNCH</b> <b>VEGETARIAN BAKED BEANS</b> CHEDDAR CHEESE SLICE TOSSED SALAD WITH ITALIAN DRESSING FRESH APPLE WHEAT CRACKERS</p> <p><b>PM SNACK</b> LOW-FAT PLAIN YOGURT PINEAPPLE CHUNKS</p>	<p>7</p> <p><b>BREAKFAST</b> CHEERIOS FRESH STRAWBERRIES</p> <p><b>LUNCH NUTRITION EXPERIENCE</b> <b>GREEK CHICKEN SALAD</b> (diced chicken, cucumbers, tomatoes, onions, &amp; olives) WITH FETA CHEESE DRESSING FRESH KIWI WHOLE WHEAT PITA BREAD</p> <p><b>PM SNACK</b> FRESH BROCCOLI &amp; CAULIFLOWER FLORETS REDUCED FAT RANCH DRESSING WHEAT THINS</p>	<p>8</p> <p><b>BREAKFAST</b> RICE KRISPY CEREAL FRESH BANANA</p> <p><b>LUNCH</b> <b>BBQ TURKEY ON ROLL</b> COLESLAW FRESH WATERMELON WHOLE WHEAT HOT DOG BUN</p> <p><b>PM SNACK</b> FRESH CUCUMBER COINS &amp; CARROT STICKS COTTAGE CHEESE</p> 	<p>9</p> <p><b>BREAKFAST - NUTRITION EXPERIENCE</b> WHOLE WHEAT BAGEL &amp; SUNBUTTER FRESH APPLE SLICES</p> <p><b>LUNCH</b> <b>TACO SALAD</b> (beef &amp; turkey) SHREDDED CHEESE DICED TOMATOES &amp; SHREDDED LETTUCE FRESH CANTALOUPE CORN TORTILLA CHIPS</p> <p><b>PM SNACK</b> HOMEMADE ZUCCHINI BREAD SQUARES 1% LOW-FAT MILK</p>	<p>10</p> <p><b>BREAKFAST</b> WHOLE WHEAT CINNAMON BREAD FRESH ORANGE</p> <p><b>LUNCH - NUTRITION EXPERIENCE</b> <b>HAWAIIAN CHICKEN WRAP</b> (diced chicken, broccoli, spinach, carrots, &amp; pineapple with poppy seed dressing) FRESH STRAWBERRIES WHOLE WHEAT PITA BREAD</p> <p><b>PM SNACK</b> WHOLE GRAIN BAKED FISH CRACKERS 1% LOW-FAT MILK</p>
<p>13</p> <p><b>BREAKFAST</b> CORN CHEX CEREAL FRESH RED APPLE</p> <p><b>LUNCH</b> <b>ARROZ CON QUESO</b> (brown rice, yogurt, cheese &amp; beans) FRESH JICAMA STICKS FRESH ORANGE</p> <p><b>PM SNACK</b> GRAHAM CRACKERS 1% LOW-FAT MILK</p> 	<p>14</p> <p><b>BREAKFAST</b> CORNFLAKES CEREAL FRESH STRAWBERRIES</p> <p><b>LUNCH</b> <b>*CHICKEN CAESAR STYLE SALAD</b> (diced chicken, romaine lettuce, cucumbers, parmesan cheese, bread cubes, &amp; lemon mustard dressing) FRESH CANTALOUPE WHOLE WHEAT ROLL</p> <p><b>PM SNACK</b> PINEAPPLE TIDBITS COTTAGE CHEESE</p>	<p>15</p> <p><b>BREAKFAST - NUTRITION EXPERIENCE</b> SUNBUTTER ON WHOLE WHEAT TOAST FRESH KIWI</p> <p><b>LUNCH</b> <b>BLACK EYE PEAS</b> SPINACH SALAD WITH ITALIAN DRESSING FRESH ORANGE HOMEMADE WHOLE GRAIN CORNBREAD SQUARE</p> <p><b>PM SNACK</b> FRESH CARROT STICKS &amp; CUCUMBER SLICES VEGETABLE DRESSING WHEAT THINS</p>	<p>16</p> <p><b>BREAKFAST</b> HOMEMADE WHOLE GRAIN OVEN BAKED PANCAKE UNSWEETENED APPLE SAUCE</p> <p><b>LUNCH</b> <b>TURKEY ENCHILADA CASSEROLE WITH CORN TORTILLA CHIPS</b> CHOPPED ROMAINE SALAD WITH VINAIGRETTE DRESSING MANGO CHUNKS</p> <p><b>PM SNACK - NUTRITION EXPERIENCE</b> WHOLE GRAIN FISH BREAD PIMENTO CHEESE SPREAD</p>	<p>17</p> <p><b>BREAKFAST</b> RICE CHEX CEREAL FRESH BANANA</p> <p><b>LUNCH</b> <b>TUNA SALAD</b> FRESH BROCCOLI FLORETS LOW-FAT RANCH DRESSING FRESH STRAWBERRIES WHOLE WHEAT BREAD</p> <p><b>PM SNACK</b> SUNBUTTER FRESH APPLE</p> 
<p>20</p> <p><b>BREAKFAST</b> KIX CEREAL FRESH ORANGE</p> <p><b>LUNCH - NUTRITION EXPERIENCE</b> <b>HAPPY FACE SANDWICH</b> (sunbutter, sliced cheese, raisins, &amp; carrots) SPINACH SALAD WITH CRANBERRIES ITALIAN DRESSING FRESH APPLE WHOLE WHEAT BREAD</p> <p><b>PM SNACK</b> GRAHAM CRACKERS 1% LOW-FAT MILK</p>	<p>21</p> <p><b>BREAKFAST</b> RICE KRISPIES CEREAL FRESH STRAWBERRIES</p> <p><b>LUNCH - TACO TUESDAY</b> <b>TURKEY TACOS &amp; SHREDDED CHEESE</b> SHREDDED LETTUCE &amp; DICED TOMATOES FRESH KIWI SOFT MINI TACOS</p> <p><b>PM SNACK</b> BROCCOLI &amp; CAULIFLOWER FLORETS VEGETABLE DRESSING WHOLE WHEAT CRACKERS</p> 	<p>22</p> <p><b>BREAKFAST - NUTRITION EXPERIENCE</b> FRESH BANANA &amp; SUNBUTTER WRAP WHOLE WHEAT TORTILLA</p> <p><b>LUNCH</b> <b>CURRY CHICKEN SALAD</b> FRESH BABY CARROTS (no dressing) FRESH ORANGE WHEAT CRACKERS</p> <p><b>PM SNACK</b> FRIENDS TRAIL MIX (kix, cheerios, corn chex, raisins, pretzels, &amp; dried apricots) 1% LOW-FAT MILK</p>	<p>23</p> <p><b>BREAKFAST - NUTRITION EXPERIENCE</b> HOMEMADE NUT FREE GRANOLA LOW-FAT PLAIN YOGURT MIXED FRUIT</p> <p><b>LUNCH</b> <b>* PIZZA BURGER</b> SHREDDED CHEESE ORGANIC SPRING SALAD MIX WITH VINAIGRETTE DRESSING FRESH CANTALOUPE WHOLE WHEAT HAMBURGER BUN</p> <p><b>PM SNACK</b> MARINATED FRESH ZUCCHINI &amp; TOMATOES WHOLE GRAIN SALTINE CRACKERS</p>	<p>24</p> <p><b>BREAKFAST - NUTRITION EXPERIENCE</b> BREAKFAST BURRITO (scrambled eggs &amp; salsa) WHEAT TORTILLA FRESH KIWI</p> <p><b>LUNCH</b> <b>SLICED TURKEY &amp; CHEDDAR CHEESE</b> MAYO &amp; MUSTARD DRESSING FRESH BROCCOLI FLORETS LOW-FAT RANCH DRESSING FRESH WATERMELON WHOLE WHEAT BREAD</p> <p><b>PM SNACK</b> HOMEMADE BANANA BREAD SQUARE 1% LOW-FAT MILK</p>
<p>27</p> <p><b>BREAKFAST</b> RICE CHEX CEREAL FRESH APPLE</p> <p><b>LUNCH</b> <b>CHILI SANS CARNE</b> (pinto beans, tomatoes, bell pepper, soy sauce, &amp; onions) JICAMA STICKS FRESH ORANGE WHOLE GRAIN SALTINE CRACKERS</p> <p><b>PM SNACK</b> ANIMAL CRACKERS 1% LOW-FAT MILK</p> 	<p>28</p> <p><b>BREAKFAST</b> CHEERIOS FRESH STRAWBERRIES</p> <p><b>LUNCH</b> <b>CHICKEN CHILAQUILES WITH CORN TORTILLA CHIPS</b> CHOPPED ROMAINE SALAD BLEND BALSAMIC VINAIGRETTE MANGO CHUNKS</p> <p><b>PM SNACK</b> LETS GO FISHING TRAIL MIX (crispix, pretzels, fish crackers, &amp; cheese crackers) 1% LOW-FAT MILK</p>	<p>29</p> <p><b>BREAKFAST - NUTRITION EXPERIENCE</b> WHOLE WHEAT BAGEL SUNBUTTER FRESH KIWI</p> <p><b>LUNCH</b> <b>LIMA BEANS WITH CARROTS</b> FRESH STRAWBERRIES HOMEMADE CORNBREAD SQUARE</p> <p><b>PM SNACK - NUTRITION EXPERIENCE</b> HUMMUS &amp; WHEAT CRACKERS 1% LOW-FAT MILK</p> 	<p>30</p> <p><b>BREAKFAST</b> WHOLE WHEAT CINNAMON TOAST PINEAPPLE CUBES</p> <p><b>LUNCH</b> <b>OVEN BAKED CHICKEN</b> SPINACH SALAD WITH SHREDDED CARROTS RASPBERRY DRESSING FRESH APPLE BROWN RICE PILAF</p> <p><b>PM SNACK - NUTRITION EXPERIENCE</b> ANTS ON THE LOG (sunbutter, celery sticks, raisins) 1% LOW-FAT MILK</p>	 <p>Happy Father's Day</p>



Contra  
Costa  
County

To: Board of Supervisors  
From: John Kopchik, Director, Conservation & Development Department  
Date: July 19, 2016

Subject: Termination Agreement Related to Delta View Apartments, Antioch

---

**RECOMMENDATION(S):**

ADOPT Resolution No. 2016/462 authorizing the execution and delivery of a termination agreement related to the Regulatory Agreement and Declaration of Restrictive Covenants for Delta View Apartments in Antioch as recommended by the Director of the Department of Conservation and Development, including:

1. Approving the form of the Termination Agreement,
2. Authorizing and directing the Chair or Vice Chair of the Board of Supervisors, the County Administrator, the Director of the Department of Conservation and Development, and the Community Development Bond Program Manager to execute and deliver the Termination Agreement, and to do any and all things, take any and all actions, and execute and deliver any and all certificates, agreements, and other documents which the officer may deem necessary or advisable in order to effectuate the purposes of the resolution.

**FISCAL IMPACT:**

No fiscal impact.

---

APPROVE

OTHER

RECOMMENDATION OF CNTY ADMINISTRATOR

RECOMMENDATION OF BOARD  
COMMITTEE

---

Action of Board On: **07/19/2016**  APPROVED AS RECOMMENDED  OTHER

Clerks Notes:

**VOTE OF SUPERVISORS**

I hereby certify that this is a true and correct copy of an action taken and entered on the minutes of the Board of Supervisors on the date shown.

ATTESTED: July 19, 2016

Contact: Kristen Lackey,  
674-7888

David J. Twa, County Administrator and Clerk of the Board of Supervisors

By: , Deputy

cc:

BACKGROUND:

In 1999, the County issued \$8,750,000 in multifamily housing revenue bonds (the "Bonds") to finance the acquisition and rehabilitation by Delta View Associates, L.P. (the "Former Owner") of a 205-unit apartment project (the "Project") known as Delta View Apartments located in the City of Antioch. In connection with the issuance of the Bonds, the County entered into a Regulatory Agreement and Declaration of Restrictive Covenants (the "Regulatory Agreement") that set forth certain affordability restrictions related to the Project, and annual fees associated with the monitoring of the project.

In February 2016, the Former Owner conveyed its interest in the Project to Delta View Family Apartments, L.P. (the "New Owner") and the New Owner assumed the obligations of the Regulatory Agreement. The New Owner obtained a loan (the "2016 Loan") from the California Statewide Communities Development Authority (CSCDA) to finance its acquisition and rehabilitation of the Project which required a new regulatory agreement (the "New Regulatory Agreement") with at least the same affordability restrictions as the original Regulatory Agreement with the County. A portion of the new loan was used to fully redeem the outstanding Bonds issued by the County, however the terms of the original Regulatory Agreement remained in place.

In order to have only one regulatory agreement, the New Owner requested the County to terminate its Regulatory Agreement and has agreed to make the County a beneficiary under the New Regulatory Agreement. The New Regulatory Agreement will cover the affordability restrictions of the Regulatory Agreement and provide for the continuation of annual fees to the County for the period it would otherwise be payable.

CONSEQUENCE OF NEGATIVE ACTION:

If the County does not execute the Termination Agreement, there will be two regulatory agreements recorded on the property and the owner will be obligated to pay annual issuer fees to both the County and CSCDA.

CHILDREN'S IMPACT STATEMENT:

N/A

ATTACHMENTS

Resolution No. 2016/462

Termination Agreement

**THE BOARD OF SUPERVISORS OF CONTRA COSTA COUNTY, CALIFORNIA**  
**and for Special Districts, Agencies and Authorities Governed by the Board**

Adopted this Resolution on 07/19/2016 by the following vote:

**AYE:**

**NO:**

**ABSENT:**

**ABSTAIN:**

**RECUSE:**



**Resolution No. 2016/462**

Resolution Approving and Authorizing the Execution and Delivery of a Termination Agreement Related to Delta View Apartments.

WHEREAS, in 1999, the County of Contra Costa (the "County") issued \$8,750,000 of multifamily housing revenue bonds (the "Bonds") to finance the acquisition and rehabilitation by Delta View Associates, L.P. (the "Former Owner") of a 205-unit apartment project (the "Project") known as Delta View Apartments located in the City of Antioch; and

WHEREAS, in connection with the issuance of the Bonds, the County, the trustee for the Bonds and the Former Owner entered into a Regulatory Agreement and Declaration of Restrictive Covenants, dated as of June 1, 1999 (the "Regulatory Agreement") that set forth certain restrictions relating to the operation of the Project; and

WHEREAS, by February of 2016, the Former Owner conveyed its interest in the Project to Delta View Family Apartments, L.P. (the "New Owner"), and the New Owner assumed the obligations of the Former Owner under the Regulatory Agreement; and

WHEREAS, the New Owner has obtained a loan (the "2016 Loan") from the California Statewide Communities Development Authority ("CSCDA") to finance its acquisition and rehabilitation of the Project; and

WHEREAS, a portion of the proceeds of the 2016 Loan were used to redeem the remaining outstanding Bonds, but the Regulatory Agreement survived such redemption because the CSCDA issued a tax-exempt obligation (the "2016 Note") to fund the 2016 Loan, and by its terms the Regulatory Agreement remained in effect until the 2016 Note is repaid; and

WHEREAS, in connection with the 2016 Loan, CSCDA and the New Owner have agreed to enter into an Amended and Restated Regulatory Agreement and Declaration of Restrictive Covenants (the "New Regulatory Agreement"), which New Regulatory Agreement sets forth terms and conditions relating to the operation of the Project substantially the same as those in Sections 3, 4 and 6 of the Regulatory Agreement, and is for a term at least as long as the remaining term of the Regulatory Agreement; and

WHEREAS, CSCDA and the New Owner have agreed to make the owners of the Bonds and the County beneficiaries of the New Regulatory Agreement, and to provide for the continuation of the payment by the New Owner of the annual fee of the County under the Regulatory Agreement for the period it would otherwise be payable; and

WHEREAS, the New Owner has requested that the County terminate the Regulatory Agreement so that there are not two such agreements (the Regulatory Agreement and the New Regulatory Agreement) governing the operation of the Project, and in light of the provisions of the New Regulatory Agreement described above, the County is willing to so terminate the Regulatory Agreement pursuant to a termination agreement (the "Termination Agreement"), to be executed by the County, the trustee for the Bonds and the New Owner.

Section 1. The Termination Agreement, in the form on file with the Clerk of the Board, is hereby approved. Any one of the County Administrator, the Director of the Department of Conservation and Development, the Assistant Deputy Director of the Department of Conservation and Development and the Community Development Bond Program Manager (collectively, the "Designated Officers"), each acting alone, is hereby authorized, for and in the name and on behalf of the County, to execute and deliver the Termination Agreement in said form, together with such additions thereto or changes therein as are recommended or approved by the Designated Officer executing the Termination Agreement upon consultation with Bond Counsel to the County, the approval of such additions or changes to be conclusively evidenced by the execution and delivery of the Termination Agreement by the County.

Section 2. This Resolution shall take effect upon its adoption.

I hereby certify that this is a true and correct copy of an action taken and entered on the minutes of the Board of Supervisors on the date shown.

**ATTESTED: July 19, 2016**



**Contact: KRISTEN LACKEY, 0/4-/000**

David J. Twa, County Administrator and Clerk of the Board of Supervisors

By: , Deputy

**cc:**

**RECORDING REQUESTED BY AND  
WHEN RECORDED RETURN TO:**

Orrick, Herrington & Sutcliffe LLP  
405 Howard Street  
San Francisco, CA 94105  
Attention: Jesse Albani, Esq.

---

---

**TERMINATION AGREEMENT**

**by and among the**

**COUNTY OF CONTRA COSTA,**

**U.S. BANK NATIONAL ASSOCIATION,  
as Trustee,**

**and**

**DELTA VIEW FAMILY APARTMENTS, L.P.,  
A CALIFORNIA LIMITED PARTNERSHIP,**

**dated as of July 1, 2016**

**relating to:**

**Regulatory Agreement and Declaration of Restrictive Covenants,  
dated as of June 1, 1999, among the  
County of Contra Costa,**

**Delta View Associates, L.P., a California limited partnership and  
U.S. Bank Trust National Association**

---

---

## TERMINATION AGREEMENT

This TERMINATION AGREEMENT, dated as of July 1, 2016 (the "Agreement"), is by and among the COUNTY OF CONTRA COSTA, a public body, corporate and politic organized and existing under the laws of the State of California (the "County"), U.S. BANK NATIONAL ASSOCIATION, successor by merger to U.S. Bank Trust National Association, as trustee (the "Trustee"), and DELTA VIEW FAMILY APARTMENTS, L.P., a California limited partnership (the "New Owner").

### RECITALS:

WHEREAS, pursuant to a Trust Indenture, dated as of June 1, 1999, between the County of Contra Costa (the "County") and U.S. Bank Trust National Association, as trustee (the "Former Trustee"), the County issued its County of Contra Costa Multifamily Housing Revenue Bonds (Delta View Apartments), Series 1999C and its County of Contra Costa Multifamily Housing Revenue Bonds (Delta View Apartments), Series 1999C-T (collectively, the "Bonds"); and

WHEREAS, the proceeds of the Bonds were loaned (the "Loan") by the County to Delta View Associates, L.P., a California limited partnership (the "Former Owner") pursuant to a Loan Agreement, dated as of June 1, 1999 (the "Loan Agreement"), between the County and the Former Owner, and the Former Owner used the proceeds of the Loan to finance the acquisition and rehabilitation of a 205-unit multifamily rental housing project (the "Project") known as Delta View Apartments located in the City of Antioch; and

WHEREAS, in connection with the issuance of the Bonds, the County, the Former Trustee and the Former Owner entered into a Regulatory Agreement and Declaration of Restrictive Covenants, dated as of June 1, 1999 (the "Regulatory Agreement") and recorded on June 8, 1999 in the official records of the County of Contra Costa, State of California, as Document No. 1999-0152346-00, which Regulatory Agreement sets forth certain terms and conditions relating to the operation of the Project;

WHEREAS, the Trustee is the successor by merger to the Former Trustee; and

WHEREAS, the Former Owner conveyed its interest in the Project to the New Owner and in connection therewith the Former Owner and the New Owner entered into an Assignment and Assumption Agreement of Regulatory Agreement and Declaration of Restrictive Covenants, dated as of February 17, 2016, wherein the New Owner assumed the obligations of the Former Owner under the Regulatory Agreement; and

WHEREAS, the New Owner has obtained a loan (the "2016 Loan") from the California Statewide Communities Development Authority (the "Governmental Lender"), which has issued its California Statewide Communities Development Authority Multifamily Housing Revenue Note (Delta View Apartments), 2016 Series A (the "Note") and used the proceeds of the Note to make the 2016 Loan; and

WHEREAS, in connection with the issuance of the Note, the Governmental Lender and the New Owner have agreed to enter into an Amended and Restated Regulatory Agreement and Declaration of Restrictive Covenants (the "New Regulatory Agreement"), which New Regulatory Agreement sets forth terms and conditions relating to the operation of the Project, including provisions substantially the same as those in Sections 3, 4 and 6 of the Regulatory Agreement, and is for a term at least as long as the remaining term of the Regulatory Agreement; and

WHEREAS, the Governmental Lender and the New Owner have agreed to make to owners of the Bonds and the County beneficiaries of the New Regulatory Agreement, so that the New Regulatory Agreement can supplant the Regulatory Agreement upon its execution; and

WHEREAS, the County and the New Owner now desire to provide for the termination of the Regulatory Agreement as provided herein, and have requested that the Trustee execute this Agreement.

#### A G R E E M E N T :

NOW, THEREFORE, in consideration of the foregoing and for other consideration the receipt and sufficiency of which are hereby acknowledged, the parties hereto do hereby agree as follows:

*Section 1. Termination.*

(a) The County, the Trustee and the New Owner hereby agree that the Regulatory Agreement shall cease and terminate;

(b) in accordance with the foregoing, the Regulatory Agreement recorded June 1, 1999, as Document No. 1999-0152346-00 in the Official Records of Contra Costa County, State of California, is hereby terminated and is of no further force and effect; and

(c) that from and after the date hereof, none of the County, the Trustee or the New Owner shall have any further rights or obligations under the Regulatory Agreement.

*Section 2. Execution in Counterparts.* This Termination Agreement may be executed in several counterparts, each of which shall be an original and all of which shall constitute but one and the same instrument.

IN WITNESS WHEREOF, the parties hereto have duly executed this Termination Agreement as of the day and year first written above.

COUNTY OF CONTRA COSTA

By: \_\_\_\_\_  
John Kopchik,  
Director, Department of Conservation and  
Development

U.S. BANK NATIONAL ASSOCIATION, as  
Trustee

By: \_\_\_\_\_  
Francine Rockett,  
Vice President

[Signature page to Termination Agreement]

DELTA VIEW FAMILY APARTMENTS, L.P.,  
a California limited partnership

By: PacH Affordable Holdings, LLC,  
a California limited liability company,  
its Managing General Partner

By: Pacific Housing, Inc.,  
a California nonprofit public benefit corporation,  
its Manager

By: \_\_\_\_\_  
Mark A. Wiese, President

By: ROEM Delta View Family, LLC,  
a California limited liability company,  
its Co-General Partner

By: ROEM Development Corporation,  
a California corporation,  
its Sole Member

By: \_\_\_\_\_  
Robert Emami, President

[Signature page to Termination Agreement]

## NOTARY ACKNOWLEDGMENT

A notary public or other officer completing this certificate verifies only the identity of the individual who signed the document to which this certificate is attached, and not the truthfulness, accuracy, or validity of that document.

State of California )  
County of \_\_\_\_\_ ) ss.

On \_\_\_\_\_, before me, \_\_\_\_\_  
Date Name and Title of Officer (e.g., "Jane Doe, Notary Public")

personally appeared \_\_\_\_\_  
Name(s) of Signer(s)

who proved to me on the basis of satisfactory evidence to be the person(s) whose name(s) is/are subscribed to the within instrument and acknowledged to me that he/she/they executed the same in his/her/their authorized capacity(ies), and that by his/her/their signature(s) on the instrument the person(s), or the entity upon behalf of which the person(s) acted, executed the instrument.

I certify under PENALTY OF PERJURY under the laws of the State of California that the foregoing paragraph is true and correct.

WITNESS my hand and official seal.

Signature \_\_\_\_\_ [Seal]  
Notary Public

[Notary page to Termination Agreement]

## NOTARY ACKNOWLEDGMENT

A notary public or other officer completing this certificate verifies only the identity of the individual who signed the document to which this certificate is attached, and not the truthfulness, accuracy, or validity of that document.

State of California )  
County of \_\_\_\_\_ ) ss.

On \_\_\_\_\_, before me, \_\_\_\_\_  
Date Name and Title of Officer (e.g., "Jane Doe, Notary Public")

personally appeared \_\_\_\_\_  
Name(s) of Signer(s)

who proved to me on the basis of satisfactory evidence to be the person(s) whose name(s) is/are subscribed to the within instrument and acknowledged to me that he/she/they executed the same in his/her/their authorized capacity(ies), and that by his/her/their signature(s) on the instrument the person(s), or the entity upon behalf of which the person(s) acted, executed the instrument.

I certify under PENALTY OF PERJURY under the laws of the State of California that the foregoing paragraph is true and correct.

WITNESS my hand and official seal.

Signature \_\_\_\_\_ [Seal]  
Notary Public

[Notary page to Termination Agreement]



## NOTARY ACKNOWLEDGMENT

A notary public or other officer completing this certificate verifies only the identity of the individual who signed the document to which this certificate is attached, and not the truthfulness, accuracy, or validity of that document.

State of California )  
County of \_\_\_\_\_ ) ss.

On \_\_\_\_\_, before me, \_\_\_\_\_  
Date Name and Title of Officer (e.g., "Jane Doe, Notary Public")

personally appeared \_\_\_\_\_  
Name(s) of Signer(s)

who proved to me on the basis of satisfactory evidence to be the person(s) whose name(s) is/are subscribed to the within instrument and acknowledged to me that he/she/they executed the same in his/her/their authorized capacity(ies), and that by his/her/their signature(s) on the instrument the person(s), or the entity upon behalf of which the person(s) acted, executed the instrument.

I certify under PENALTY OF PERJURY under the laws of the State of California that the foregoing paragraph is true and correct.

WITNESS my hand and official seal.

Signature \_\_\_\_\_ [Seal]  
Notary Public

[Notary page to Termination Agreement]

## NOTARY ACKNOWLEDGMENT

A notary public or other officer completing this certificate verifies only the identity of the individual who signed the document to which this certificate is attached, and not the truthfulness, accuracy, or validity of that document.

State of California )  
County of \_\_\_\_\_ ) ss.

On \_\_\_\_\_, before me, \_\_\_\_\_  
Date Name and Title of Officer (e.g., "Jane Doe, Notary Public")

personally appeared \_\_\_\_\_  
Name(s) of Signer(s)

who proved to me on the basis of satisfactory evidence to be the person(s) whose name(s) is/are subscribed to the within instrument and acknowledged to me that he/she/they executed the same in his/her/their authorized capacity(ies), and that by his/her/their signature(s) on the instrument the person(s), or the entity upon behalf of which the person(s) acted, executed the instrument.

I certify under PENALTY OF PERJURY under the laws of the State of California that the foregoing paragraph is true and correct.

WITNESS my hand and official seal.

Signature \_\_\_\_\_ [Seal]  
Notary Public

[Notary page to Termination Agreement]

## EXHIBIT A

### LEGAL DESCRIPTION

Real property in the City of Antioch, County of Contra Costa, State of California, described as follows:

PORTION OF THE RANCHO LOS MEDANOS, BEING A PORTION OF THE SOUTHEAST 1/4 OF SECTION 22, TOWNSHIP 2 NORTH, RANGE 1 EAST, MOUNT DIABLO BASE AND MERIDIAN, CITY OF ANTIOCH, COUNTY OF CONTRA COSTA, STATE OF CALIFORNIA, DESCRIBED AS FOLLOWS:

BEGINNING AT A POINT ON THE SOUTHEASTERLY BOUNDARY LINE OF THE PARCEL OF LAND DESCRIBED AS PARCEL TWO, TRACT B IN THE DEED TO UNITED STATES OF AMERICA, RECORDED JUNE 14, 1938, BOOK 469, OFFICIAL RECORDS, PAGE 26 DISTANT THEREON NORTH 17° 38' 36" EAST, 305.00 FEET FROM THE SOUTHEAST CORNER OF SAID TRACT B, (469 OR 26); THENCE FROM SAID POINT OF BEGINNING ALONG SAID SOUTHEAST LINE, AS FOLLOWS: NORTH 17° 38' 36" EAST, 242.80 FEET; NORTH 31° 41' 36" EAST, 470.60 FEET AND NORTH 15° 23' 36" EAST, 186.36 FEET, MORE OR LESS, TO THE SOUTHERLY LINE OF DELTA FAIR BOULEVARD AS SAID BOULEVARD IS DESCRIBED IN THE DEED TO THE CITY OF ANTIOCH, RECORDED NOVEMBER 18, 1959, BOOK 3497, OFFICIAL RECORDS, PAGE 132; THENCE ALONG SAID DELTA FAIR BOULEVARD, ALONG A NON TANGENT CURVE, CONCAVE NORTHERLY FOR RADIUS OF 440.00 FEET, AN ARC DISTANCE OF 170 FEET; THENCE SOUTH 06° 44' 12" EAST, 210.00 FEET; THENCE SOUTH 75° 59' 55" EAST, 202.05 FEET, MORE OR LESS, TO THE MOST WESTERLY CORNER OF THE TRACT OF LAND DESIGNATED ON THE MAP OF SUBDIVISION 3472, FILED AUGUST 08, 1965, MAP BOOK 106, PAGE 25, CONTRA COSTA COUNTY RECORDS; THENCE SOUTH 13° 05' 55" EAST, ALONG THE WEST LINE OF SAID SUBDIVISION 3427, (106 M 25), 468.00 FEET; THENCE SOUTH 76° 54' 05" WEST, 160.00 FEET; THENCE SOUTH 40° 54' 05" WEST, 286.04 FEET TO A POINT WHICH BEARS SOUTH 72° 16' 14" EAST FROM THE POINT OF BEGINNING; THENCE NORTH 72° 16' 14" WEST 548.37 FEET, MORE OR LESS, TO THE POINT OF BEGINNING.

EXCEPTING THEREFROM:

THAT PORTION AS DESCRIBED IN A DEED FROM ROBERT L. LIPPERT AND RUTH LIPPERT, HIS WIFE, TO THE CITY OF ANTIOCH, RECORDED MARCH 6, 1968 IN BOOK 5574, OFFICIAL RECORDS, OF CONTRA COSTA COUNTY, PAGE 162, SAID EXCEPTED PORTION BEING DESCRIBED AS FOLLOWS:

PORTION OF SECTION 22, TOWNSHIP 2 NORTH, RANGE 1 EAST, MOUNT DIABLO BASE AND MERIDIAN, DESCRIBED AS FOLLOWS:

BEGINNING AT THE NORTHWEST CORNER OF LOT B OF SUBDIVISION 3427, THE FINAL MAP OF WHICH WAS FILED AUGUST 11, 1965, IN BOOK 106 OF MAPS AT PAGE 25 IN THE OFFICE OF COUNTY RECORDER, CONTRA COSTA COUNTY; THENCE FROM

SAID POINT OF BEGINNING SOUTH 13°05' 55" EAST ALONG THE WESTERLY LINE OF SAID LOT B A DISTANCE OF 66.00 FEET; THENCE SOUTHWESTERLY ALONG A CURVE WHICH IS TANGENT TO THE SOUTHERLY LINE OF SAID LOT B, AND CONCAVE TO THE SOUTH HAVING A RADIUS OF 20.00 FEET, THROUGH AN ANGLE OF 8°30', AN ARC LENGTH OF 2.97 FEET; THENCE SOUTH 68°24'05" WEST, A DISTANCE OF 76.36 FEET; THENCE WESTERLY, NORTHERLY AND EASTERLY ALONG A TANGENT CURVE CONCAVE TO THE EAST, HAVING A RADIUS OF 45.00 FEET, THROUGH AN ANGLE OF 197°00' 00", AN ARC LENGTH 154.72 FEET; THENCE TANGENT TO SAID CURVE NORTH 85°24'05" EAST A DISTANCE OF 76.36 FEET; THENCE NORTHEASTERLY ALONG A TANGENT CURVE CONCAVE TO THE NORTH, HAVING A RADIUS OF 20.00 FEET, THROUGH AN ANGLE OF 8°30', AN ARC LENGTH OF 2.97 FEET TO THE POINT OF BEGINNING.

APN: 074-123-011



Contra  
Costa  
County

To: Board of Supervisors  
From: John Gioia, District I Supervisor  
Date: July 19, 2016

Subject: Referral of Juvenile Detention Fees to Public Protection Committee

---

**RECOMMENDATION(S):**

REFER to the Public Protection Committee the issue of fees charged to families of juveniles incarcerated in County juvenile detention facilities.

**FISCAL IMPACT:**

No fiscal impact. This action refers the issue of juvenile detention fees to the Public Protection Committee.

**BACKGROUND:**

Statute authorizes counties to charge various fees for service related to minors detained at the Juvenile Hall or the Orin Allen Youth Rehabilitation Facility (OAYRF). This referral is being requested to assess the impact of those fees on the families of minors detained in county facilities in relation to cost of providing county services.

**CONSEQUENCE OF NEGATIVE ACTION:**

The issue will not be referred to the Public Protection Committee for review

---

APPROVE

OTHER

RECOMMENDATION OF CNTY ADMINISTRATOR

RECOMMENDATION OF BOARD  
COMMITTEE

---

Action of Board On: **07/19/2016**  APPROVED AS RECOMMENDED  OTHER

Clerks Notes:

**VOTE OF SUPERVISORS**

I hereby certify that this is a true and correct copy of an action taken and entered on the minutes of the Board of Supervisors on the date shown.

ATTESTED: July 19, 2016

Contact: Robert Rogers,  
510-231-8688

David J. Twa, County Administrator and Clerk of the Board of Supervisors

By: , Deputy

cc:



Contra  
Costa  
County

To: Board of Supervisors  
From: David Twa, County Administrator  
Date: July 19, 2016

Subject: RESPONSE TO CIVIL GRAND JURY REPORT NO. 1610, "Contra Costa County Office of the Public Defender: Who is Entitled to Public Legal Representation?"

---

**RECOMMENDATION(S):**

1. APPROVE response to Civil Grand Jury Report No. 1610, entitled "Contra Costa County Office of the Public Defender: Who is Entitled to Public Legal Representation?", and
2. DIRECT the Clerk of the Board to forward the response to the Superior Court immediately following Board action.

**FISCAL IMPACT:**

No fiscal impact. This is an informational report.

**BACKGROUND:**

On May 24, 2016 the 2015/16 Civil Grand Jury filed the above-referenced report regarding the status of public legal representation in Contra Costa County.

The Report was received in July from the Public Defender by the County Administrator's Office, which prepared the attached response that clearly specifies:

- Whether a finding or recommendation is accepted or will be implemented;
- 

---

APPROVE

OTHER

RECOMMENDATION OF CNTY ADMINISTRATOR

RECOMMENDATION OF BOARD  
COMMITTEE

---

Action of Board On: **07/19/2016**  APPROVED AS RECOMMENDED  OTHER

Clerks Notes:

**VOTE OF SUPERVISORS**

I hereby certify that this is a true and correct copy of an action taken and entered on the minutes of the Board of Supervisors on the date shown.

ATTESTED: July 19, 2016

Contact: Timothy Ewell, (925)  
335-1036

David J. Twa, County Administrator and Clerk of the Board of Supervisors

By: , Deputy

cc:

BACKGROUND: (CONT'D)

If a recommendation is accepted, a statement as to who will be responsible for implementation and by what definite target date;

- A delineation of the constraints if a recommendation is accepted but cannot be implemented within a six-month period; and
- The reason for not accepting or adopting a finding or recommendation.

CONSEQUENCE OF NEGATIVE ACTION:

In order to comply with statutory requirements, the Board of Supervisors must provide a response to the Superior Court.

CHILDREN'S IMPACT STATEMENT:

No impact.

ATTACHMENTS

Grand Jury Report No. 1610

Grand Jury Report No. 1610 Response

A REPORT BY  
THE 2015-2016 CONTRA COSTA COUNTY GRAND JURY  
725 Court Street  
Martinez, California 94553

Report 1610

**Contra Costa County Office of the  
Public Defender**

Who Is Entitled to Public Legal Representation?

APPROVED BY THE GRAND JURY:

Date: May 24, 2016

*Michael Simmons*

MICHAEL SIMMONS  
GRAND JURY FOREPERSON

ACCEPTED FOR FILING:

Date: May 20, 2016

*John T. Laettner*

JOHN T. LAETTNER  
JUDGE OF THE SUPERIOR COURT



Contact: Michael Simmons  
Foreperson  
925-957-5638

Contra Costa County Grand Jury Report 1610

**Contra Costa County Office of the Public Defender**

**Who Is Entitled To Public Legal Representation?**

**TO: Contra Costa County Board of Supervisors**

**SUMMARY**

The Sixth Amendment of the United States Constitution entitles persons charged with a crime to legal counsel. However, what happens when a person cannot afford an attorney? In such cases in Contra Costa County, the Public Defender provides legal counsel to those individuals. (As used in this report, the term "Public Defender" refers to the Contra Costa County Office of the Public Defender, the attorneys and other staff members in the office, rather than any particular individual.)

In Contra Costa County, the Public Defender provides legal counsel for criminal defendants who cannot afford their own attorneys. The cost of this legal representation is borne by the County of Contra Costa through the collection of taxes.

Defendants seeking defense counsel provided by the Public Defender must first inform the court of their inability to afford their own legal counsel. The Court may choose to have a defendant fill out a financial disclosure form or have the County gather information to determine eligibility. In Contra Costa County, the Public Defender determines the defendant's financial eligibility.

This Grand Jury report finds a potential for public abuse of the Office of the Public Defender when a defendant provides financial information that is neither attested under penalty of perjury nor vetted for accuracy.

## METHODOLOGY

The Grand Jury examined the policies, procedures and financial criteria by which a person charged with a criminal offense in Contra Costa County, qualifies for representation by the Public Defender.

## BACKGROUND

The Sixth Amendment to the United States Constitution provides that “In all criminal prosecutions, the accused shall enjoy the right . . . to have the assistance of counsel for his defense.”

However, individuals charged with crimes have not always been entitled to have counsel provided at no charge. The following timeline describes efforts by individuals and case law that finally guarantee the right to counsel for all individuals.

- (1893) at the Chicago World’s Fair, California’s first female attorney, Clara Shortridge Foltz, proposed the idea of a public defender.
- (1914) the Board of Supervisors for Los Angeles County appointed Walton J. Wood to be the first public defender in the United States.
- (1921) California Legislature extended the public defender system to courts throughout the state.
- (1932) *Powell v. Alabama*, 287 U.S. 45, the United States Supreme Court held that the indigent defendants, unable to afford their own attorneys and accused of a capital crime, had the right to a court appointed attorney.
- (1942) *Betts v. Brady*, 316 U.S. 455, the Supreme Court ruled that an indigent defendant, even in a capital case, had no right to court appointed counsel unless the defendant was illiterate, of low intelligence generally, or caught up in a particularly complicated trial.
- (1963) *Gideon v. Wainwright*, 372 U.S. 335, which overruled *Betts v. Brady* in part, guaranteed legal representation in criminal cases to defendants who are unable to afford to pay their own attorneys.

Not all counties in California use a public defender to represent those who cannot afford their own legal representation. For example, San Mateo County has a private defender program, which contracts with the San Mateo County Bar Association to provide indigent criminal defense.

The Contra Costa County Office of the Public Defender mission statement reads:

*“The Contra Costa County Office of the Public Defender is dedicated to ensuring justice for indigent persons accused of crimes in Contra Costa County. Our overriding goal is to serve the best interests of our clients in*



*everything that we do. We dedicate all available resources to our clients' cases, thereby ensuring that they receive excellent, individualized representation. Justice can only be served when the most vulnerable among us are treated with the same attention, dignity and respect as the most powerful. The Contra Costa County Office of the Public Defender strives to uphold this principle in everything that we do."*

In the cases of conflict of interest, the accused indigent can also avail himself of the services of the Alternate Defender Office and the Criminal Conflict Panel.

The staff of both the Public Defender and the Alternate Defender are employees of Contra Costa County. The Contra Costa Bar Association provides attorneys for the Criminal Conflict Panel through a contract with the County. Attorney fees for the Criminal Conflict Panel are also a County expense.

#### The Alternate Defender Office

The Alternate Defender Office falls under the umbrella of the Office of the Public Defender, but is a separate division, separated by an ethical firewall. The offices are independently supervised, and neither side shares information with the other. The Alternative Defender represents those who cannot afford their own attorney when conflicts of interest prevent the Public Defender from representing a defendant. Multiple defendants charged in the same case is one of the more common conflicts that arise. In such cases, the Alternate Defender will represent one of the defendants.

#### Criminal Conflict Panel

The Criminal Conflict Panel is an independent body of attorneys that represents defendants when the Public Defender and Alternate Defender cannot. The services of the Criminal Conflict Panel often are called upon when three or more defendants are charged in the same case. A referral to the Criminal Conflict Panel may also occur when both the Public Defender and Alternate Defender are operating at capacity or are overburdened (overloaded) with cases and are unable to accept additional clients. The Contra Costa County Bar Association works under contract with Contra Costa County to administer the Criminal Conflict Panel.

## **DISCUSSION**

A public defender is an attorney, licensed by the State Bar of California, appointed by the court to provide legal representation to those financially unable to afford a private attorney. The mission of the Contra Costa County Office of the Public Defender is to ensure justice for indigent persons by providing an attorney to those persons charged with a crime.

The Contra Costa County Office of the Public Defender represents adults charged with crimes (misdemeanor or felony) or violations of probation. It also represents minors (persons under 18 years of age) charged in juvenile or adult court. Additionally, the court often appoints the Public Defender to represent persons in proceedings relating to involuntary civil mental health commitments under the Lanterman-Petris-Short Act (LPS). The Public Defender does not represent persons accused of traffic violations or any code infraction, which cannot result in a jail sentence. The Public Defender also does not represent persons involved in civil, family law, or immigration cases.

The eligibility standards for the services of the Public Defender in Contra Costa County are generally in-line with the eligibility standards of other counties. Even persons who are only being questioned by the police, who have not been arrested or charged with a crime, may request the services of the Public Defender. The court will refer persons who are out of custody to the Public Defender at their first court appearance (arraignment) when they inform the court of their inability to afford their own attorney. At that time, the court provides the defendant with a date to return to court with an attorney from the Public Defender. For a person who is in custody, the court provides sufficient time to permit a representative of the Public Defender to visit the person before the next court date. During the initial client interview, a paralegal, law clerk, or attorney will inquire as to the client's ability to afford his or her own counsel. The interview is used to:

- Determine financial eligibility
- Discuss the client's background
- Explain the overall process
- Discuss the specifics of the client's case

#### Determining Financial Eligibility

Subdivision (c) of California Penal Code section 987 states in part:

*"In order to assist the court in determining whether a defendant is able to employ counsel in any case, the court may require a defendant to file a financial statement or other financial information under penalty of perjury with the court or, in its discretion, order a defendant to appear before a county officer designated by the court to make an inquiry into the ability of the defendant to employ his or her own counsel. If a county officer is designated, the county officer shall provide to the court a written recommendation and the reason or reasons in support of the recommendation. The determination by the court shall be made on the record. Except as provided in Section 1214, the financial statement or other financial information obtained from the defendant shall be confidential and privileged and shall not be admissible in evidence in any criminal proceeding except the prosecution of an alleged offense of perjury based upon false material contained in the financial statement."*



Subdivision (c) of California Penal Code section 987 further states as follows:

*“The financial statement shall be made available to the prosecution only for purposes of investigation of an alleged offense of perjury based upon false material contained in the financial statement at the conclusion of the proceedings for which the financial statement was required to be submitted. The financial statement and other financial information obtained from the defendant shall not be confidential and privileged in a proceeding under Section 987.8.”*

In other words, this latter part of Section 987(c) provides that perjury charges can be brought against persons who provide false information on the financial statement.

The Contra Costa County courts have delegated the duty of inquiring into a defendant's ability to employ legal counsel to the Public Defender. The Public Defender considers several factors in determining the defendant's financial eligibility for representation:

- Financial information regarding employment (See Appendix for eligibility form)
- Assets
- Money owed to creditors
- Family size
- Other sources of income
- The nature and severity of the charges

A staff member of the Public Defender completes the eligibility questionnaire with information provided by the client. The client is required to sign the questionnaire, but is not required to do so under penalty of perjury. Supervising or senior attorneys answer the client's questions regarding financial eligibility. The Public Defender neither requires clients to provide documentation supporting the accuracy of the information nor does the Public Defender conduct an independent financial fact check or inquiry.

The Public Defender's current policy on this subject states:

*“While it is difficult to quantify financial eligibility, if a single person has a net monthly income of \$4,000 or more and/or owns a home with equity in excess of \$150,000, eligibility should be reviewed by a Supervising or senior attorney. (The interviewer can add \$300 per each dependent before seeking review.) The income of other persons in the home related to the client should be taken into account. The client should be informed that at the end of the case, attorneys' fees will be assessed by the court. These fees are not collected by our office.”*

Financial screening is not required for minors, nor are the financial circumstances of the parents or legal guardian taken into consideration. The policy of the Public Defender states:

*"If the parent is present, the parent should be told that the court, not our office, may assess attorney's fees and other costs at the end of the case."*

The court referred 16,955 new clients to the Public Defender during 2015. The Public Defender rejected thirty-four of these cases (0.2%) for not qualifying as indigent. The Public Defender and Alternate Defender handled 14,360 of all qualifying cases. The remaining 2,561 cases (15.1% of the total cases) were handled by the Criminal Conflict Panel. Of the 2,561 cases referred to the Criminal Conflict Panel, 82.2% or 2,105 of the cases were referred to the Panel because the Public Defender and Alternate Defender lacked the capacity to handle additional cases.

### Conclusion

The Office of Public Defender refers many cases to the Criminal Conflict Panel. The vast majority of these referrals are because the Office of Public Defender is working at capacity and, thus, does not have the ability to take on another case.

Defendants may be more likely to underreport financial resources to qualify for the services of the Public Defender, because financial information is neither signed under penalty of perjury nor verified. This abuse of the right to defense, by ineligible defendants, detracts from the Public Defender's capacity to carry out its mission to provide a defense to those indigent defendants who have no alternative. In addition, abuse by ineligible defendants using the Office of Public Defender, Alternate Defender, or Criminal Conflict Panel taxes the resources of Contra Costa County and, ultimately detracts from the County's ability to provide its citizens with other services.

The County can minimize the potential for defendants fraudulently qualifying for the Public Defender's services. Such changes might result in:

- Fewer cases taken on by the Office of Public Defender resulting in fewer cases referred to the Criminal Conflict Panel.
- Defendants eligible for public representation receiving even better representation.
- A financial savings to Contra Costa County.



## **FINDINGS**

- F1. The Office of Public Defender is dedicated and committed to providing the best legal defense possible to those defendants who qualify for its services.
- F2. Persons applying for the services of the Public Defender do not sign the financial screening questionnaire under penalty of perjury.
- F3. The Public Defender does not verify the financial information provided by individuals applying for its services.
- F4. The Public Defender refers some potential clients to the Criminal Conflicts Panel because the Public Defender is operating at capacity.
- F5. Without verifying financial eligibility it is impossible to ascertain an individual has fraudulently obtained representation from the Office of the Public Defender.
- F6. Section (c) of California Penal Code section 987 contemplates that a defendant may be prosecuted for perjury based upon false material contained in the financial statement.

## **RECOMMENDATIONS**

- R1. The Public Defender should require the potential client referred by the court to attest under penalty of perjury to the accuracy of the information provided to the Public Defender.
- R2. To verify the information provided on the financial eligibility questionnaire form. The Public Defender should develop guidelines concerning when documentation of financial circumstances is required and the type of such documentation, such as prior year tax return, employment pay stubs or advices, utilization of credit services, etc.

## REQUIRED RESPONSES

	<u>Findings</u>	<u>Recommendations</u>
Contra Costa County Board of Supervisors	F1 – F5	R1, R2

These responses must be provided in the format and by the date set forth in the cover letter that accompanies this report. An electronic copy of these responses in the form of a Word document should be sent by e-mail to: [epant@contracosta.courts.ca.gov](mailto:epant@contracosta.courts.ca.gov) and a hard (paper) copy should be sent to:

Civil Grand Jury – Foreperson

725 Court Street

P.O. Box 431

Martinez, CA 94553-0091



# Appendix

OFFICE OF THE PUBLIC DEFENDER  
CONTRA COSTA COUNTY

ELIGIBILITY QUESTIONNAIRE TO OBTAIN SERVICES OF THE PUBLIC DEFENDER

Applicant's Name \_\_\_\_\_ Charge(s) \_\_\_\_\_

**1. EMPLOYMENT**

Are you working now?    yes\_\_\_    no\_\_\_

Employer \_\_\_\_\_

Monthly take-home pay \$ \_\_\_\_\_    Do you have a job waiting?    yes\_\_\_    no\_\_\_

**2. FINANCIAL**

Did you or any member of your family receive any of the following in the past year? \_\_\_

AFDC	\$ _____	Social Security	\$ _____
General Assistance (GA)	\$ _____	Other (Disability)	\$ _____

**3. FAMILY**

Are you:    married\_\_\_    single\_\_\_    divorced\_\_\_    separated\_\_\_    widowed\_\_\_

Name of husband or wife's employer: \_\_\_\_\_

Husband or wife's monthly take-home pay: \$ \_\_\_\_\_

Do you have children?    yes\_\_\_    no\_\_\_    How many? \_\_\_\_\_

If yes, do they live with you?    yes\_\_\_    no\_\_\_

**4. HOUSING**

How much do you pay for:    rent \$ \_\_\_\_\_    house payment \$ \_\_\_\_\_

**5. ASSETS**

Savings account	\$ _____	Cars & other vehicles	\$ _____
Checking account	\$ _____	House/Equity	\$ _____
Cash \$ _____			

**6. Do you OWE money? (Please list ALL bank loans, personal loans, charge accounts, child support, medical bills, car payments, etc.)**

<u>Owed to:</u>	<u>Monthly Payment</u>	<u>Balance Due</u>
_____	\$ _____	\$ _____
_____	\$ _____	\$ _____
_____	\$ _____	\$ _____
_____	\$ _____	\$ _____

**7. CUSTODY**

Out: Bail posted	\$ _____	O.R. _____
In: Bail set	\$ _____	Hold _____

Applicant's Signature \_\_\_\_\_ Date \_\_\_\_\_

Attorney \_\_\_\_\_ Accepted \_\_\_\_\_ Rejected \_\_\_\_\_

FORMS: ELIG.FRM rev. 10/01/90



## CONTRA COSTA COUNTY CIVIL GRAND JURY REPORT NO. 1610

### "Contra Costa County Office of the Public Defender: Who Is Entitled to Legal Representation?"

#### BOARD OF SUPERVISORS' RESPONSE

**FINDINGS** – California Penal Code Section 933.5(a) requires a response to the designated findings of the Grand Jury.

**1. The Office of the Public Defender is dedicated and committed to providing the best legal defense possible to those defendants who qualify for its services.**

*Response: Agree.*

**2. Persons applying for the services of the Public Defender do not sign the financial screening questionnaire under penalty of perjury.**

*Response: Agree.*

**3. The Public Defender does not verify the financial information provided by individuals applying for its services.**

*Response: Agree.*

**4. The Public Defender refers some potential clients to the Criminal Conflicts Panel because the Public Defender is operating at capacity.**

*Response: Partially Disagree. Although it is true that the Office does, at times, refer clients to the Criminal Conflicts Panel during spikes in certain caseload types, clients are more often referred due to a conflict of interest in representation by the Public Defender or the Alternate Defender's Office.*

**5. Without verifying financial eligibility it is impossible to ascertain an individual has fraudulently obtained representation from the Office of the Public Defender.**

*Response: Disagree. Penal Code § 987.8(b) provides that at the conclusion of a case in which the county provided legal assistance, the court may make a determination of the present ability of the defendant to pay all or a portion of the cost of the representation. For this proceeding the court may, at its discretion, order the defendant to appear before a county officer, designated by the court, to make an inquiry into the ability of the defendant to pay all or a portion of the legal assistance provided. In this county, the Probation Department is the county agency tasked with the responsibility of determining financial ability to pay assessed attorney's fees ordered by the Court pursuant to this section. A defendant which is assessed fees is ordered to report to the Probation Department for financial screening. The forms used by the Probation Department are signed under penalty of perjury.*

**6. Section (c) of California Penal Code section 987 contemplates that a defendant may be prosecuted for perjury based upon false material contained in the financial statement.**

*Response:* Partially Disagree. Penal Code § 987(c) sets forth confidentiality protections for the financial information that the court, in its discretion, may require a defendant to file under penalty of perjury. The section notes that the financial form is admissible in the court if the defendant is charged with perjury based on the contents of the form. The financial form referred to in this statute is one that may be ordered by the court to determine whether a defendant is able to employ counsel; it is not the form used for financial screening by the Public Defender when a case has already been referred for representation by the court.

**RECOMMENDATIONS** - California Penal Code Section 933.05(b) requires a response to the designated recommendations of the Grand Jury.

**1. The Public Defender should require the potential client referred by the court to attest under penalty of perjury to the accuracy of the information provided to the Public Defender.**

*Response:* The recommendation will not be implemented because it is not warranted. The current system employed by the Public Defender is working well. If a question arises during the course of the representation as to whether the defendant is in fact able to pay for the services of the county-funded attorney, there are clear statutory procedures set forth in Penal Code § 987.8 to address this situation. In addition, if a defendant referred for public defender representation were required to sign the form under penalty of perjury, the screening would have to be undertaken by a different county agency so as to avoid any conflict of interest that could arise in a potential prosecution for perjury. This would cause delays in court proceedings and require a significant increase in staffing costs.

**2. To verify the information provided on the financial eligibility questionnaire form. The Public Defender should develop guidelines concerning when documentation of financial circumstances is required and the type of such documentation, such as prior year tax return, employment pay stubs or advices, utilization of credit services, etc.**

*Response:* The recommendation will not be implemented because it is not warranted. As discussed in the responses to Finding No. 5 and Recommendation No. 1 above, there is already a procedure in place for assessing the ability of a defendant to pay some of all of the assessed attorney's fees, as determined by the Court, at the conclusion of a case.



Contra  
Costa  
County

To: Board of Supervisors  
From: FAMILY & HUMAN SERVICES COMMITTEE  
Date: July 19, 2016

Subject: Resolution No. 2016/468 - Proposal to Eliminate Federal Head Start Home Based Slots and Increase State Preschool Slots

---

**RECOMMENDATION(S):**

APPROVE the proposed program model changes that will result in a reduction of 150 Head Start slots and an increase of 168 new State preschool slots and corresponding personnel changes as recommended by the Family and Human Services Committee, and

ADOPT Resolution No. 2016/468, which rescinds and supersedes Resolution No. 2016/314 adopted by the Board of Supervisors on April 12, 2016, regarding the abolishing of positions, laying off and re-appointing certain County employees in the Employment and Human Services Department Community Services Bureau's Head Start Center Based and Home Based programs.

**FISCAL IMPACT:**

There is no anticipated impact to the Head Start funding allocation since the department has requested a Head Start enrollment reduction while maintaining the same level of funding. Savings from the slots reduction will cover unfunded Head Start program mandates, facility updates and Cost of Living Adjustments.

The department anticipates fully earning the State contract for preschool services, which if sub-contracted through partnerships, would still result in an estimated

---

APPROVE

OTHER

RECOMMENDATION OF CNTY ADMINISTRATOR

RECOMMENDATION OF BOARD COMMITTEE

---

Action of Board On: **07/19/2016**  APPROVED AS RECOMMENDED  OTHER

Clerks Notes:

**VOTE OF SUPERVISORS**

I hereby certify that this is a true and correct copy of an action taken and entered on the minutes of the Board of Supervisors on the date shown.

ATTESTED: July 19, 2016

David J. Twa, County Administrator and Clerk of the Board of Supervisors

Contact: Camilla Rand, Community Services Bureau Director, (925) 681-6300

By: , Deputy

cc: Lisa Lopez, Assistant Director of Human Resources

FISCAL IMPACT: (CONT'D)

\$90,976 in administrative funding to the department.

BACKGROUND:

The reduction of 150 Head Start slots and an increase of 168 new State preschool slots will result in the following program modifications:

- A reduction in class size of seven Head Start classrooms in an effort to enroll more three year olds; and
- The conversion of select classrooms from part-day, part-year to full-day, full-year to best meet community need; and
- The elimination of 72 preschool home based slots to meet the growing demand of center-based care; and
- An increase of 168 new State preschool slots to fully earn the State contract and generate additional revenue through partnerships throughout the County.

The proposed program model changes will have the following staffing impacts:

- Six of the seven Early Childhood Educator - Project positions, recommended by the department and approved by the Board of Supervisors on April 12, 2016 (D.5), to be re-established effective August 22, 2016 due the summer lay-off period of staff for the part-year preschool home based program model, will no longer need to be re-established; and
- Six of the seven former Early Childhood Educator - Project employees would not return to work on August 22, 2016, as requested by the department on March 25, 2016, and would remain in lay-off status; however, the department has completed the meet and confer process with Public Employees Union, Local One and has provided the six impacted former Early Childhood Educator - Project employees the opportunity to bid and be placed in other vacant project positions they qualify for to prevent any of them from losing employment beyond August 21, 2016.

The department's plan to minimize impacts to families and children is by case managing each impacted family to ensure them the opportunity to receive classroom based preschool services in other classrooms at nearby child care facilities.

CONSEQUENCE OF NEGATIVE ACTION:

The Department will be unable to make the programmatic modifications to maximize child care services to Contra Costa families and will not be able to maintain 100% Head Start enrollment at all times as mandated by the Office of Head Start.

CHILDREN'S IMPACT STATEMENT:

The recommendation supports the following children's outcomes:

- (1) Children Ready for and Succeeding in School;
- (2) Children and Youth Healthy and Preparing for Productive Adulthood; and
- (4) Families that are Safe, Stable and Nurturing.

ATTACHMENTS

Resolution No. 2016/468

CSB Slot Reduction Overview and Justification Data

Resolution No. 2016/468 Attachment A2 and A1

**THE BOARD OF SUPERVISORS OF CONTRA COSTA COUNTY, CALIFORNIA**  
**and for Special Districts, Agencies and Authorities Governed by the Board**

Adopted this Resolution on 07/19/2016 by the following vote:

**AYE:**

**NO:**

**ABSENT:**

**ABSTAIN:**

**RECUSE:**



**Resolution No. 2016/468**

Abolishing positions, laying off and re-appointing certain County Employees in the Employment and Human Services Department, Community Services Bureau's Head Start Center Based and Home Based programs

WHEREAS, the Board has considered the financial impact on the county departments of reduced funding and increased funding requirements, and has considered the position and staff reduction/retention plans submitted by departments; and

WHEREAS, the department will temporarily close the part-day, part-year Head Start Center Based, abolish positions, restart the programs and add the teaching positions at a later date; and

WHEREAS, the department will eliminate 72 preschool Home Based Program slots, abolishing seven Early Childhood Educator – Project positions, restarting the program with 12 preschool Home Based Program slots and adding one Early Childhood Educator – Project position; and

WHEREAS, the Department Head has issued layoff or displacement notices, as the case may be, and has begun giving notice to the affected employees of the Board's action; and

WHEREAS, the department has provided the six impacted former Early Childhood Educator - Project employees the opportunity to bid and be placed in other vacant project positions they qualify for; and

WHEREAS, to the extent that the subjects of this Resolution are within the scope of representation pursuant to the Meyers-Milias Act (Government Code Section 3500 et seq.), this Board has offered to meet with recognized employee organizations upon request concerning this resolution; and

WHEREAS, Resolution No. 2016/468 rescinds and supersedes in its entirety Resolution No. 2016/314, which was adopted by the Board of Supervisors on April 12, 2016.

Now, Therefore, Be It Resolved:

1. The positions set forth in the attached list A-1 will be abolished and the employees laid-off. List A-1 is incorporated herein by reference, and said positions are hereby abolished, effective on the date indicated.
2. The positions set forth in the attached list A-2 will be re-established. List A-2 is incorporated herein by reference, and said positions are hereby re-established, effective on the date indicated.
3. The Employee Relations Officer shall give notice of this Resolution to all recognized employee organizations representing employees impacted by this action.
4. Recognized employee organizations may submit to the Employee Relations Officer written request to meet and confer on specific proposals with respect to this Resolution and/or resulting layoffs. This authorization and direction is given without prejudice to the Board's right to reduce or terminate the operations and services of the County and of districts governed by this Board and to eliminate classes of employees or positions, as these decisions involve the merits, necessity, or organization of services or activities of the County and districts governed by the Board and are not subject within the scope of representation.

I hereby certify that this is a true and correct copy of an action taken and entered on the minutes of the Board of Supervisors on the date shown.

Contact: **Camilla Rand, Community Services Bureau Director,**  
**(925) 681-6300**

**ATTESTED: July 19, 2016**

David J. Twa, County Administrator and Clerk of the Board of Supervisors

By: , Deputy

**cc:** Lisa Lopez, Assistant Director of Human Resources

## **Community Services Bureau, Employment and Human Services Department 2016-17 Program Model Change Overview**

Community Services Bureau (CSB) is proposing a program model change that includes a Federal Head Start childcare slots reduction and an increase in State Department of Education childcare slots in an effort to meet the growing unfunded fiscal mandates and the changing needs of the community.

CSB continues to struggle with high facilities costs, stagnant State and Federal funding, the anticipated cost of living increases and other un-funded mandates that are threatening to adversely impact the quality services that we provide to our community. At the same time, the needs of our communities are shifting, forcing us to adapt our program to best meet these changing needs.

Many Head Start programs State-wide are requesting from the Office of Head Start a reduction in slots while maintaining the same level of funding. Community Services is making the same request, but has devised a strategic and innovative plan that reduces costs while increasing revenue in the Department and slots in the community.

Included in this model change are the following:

- The reduction of **150** Head Start slots through varying strategies, including:
  - A reduction in class size of seven classrooms in an effort to enroll more three year olds;
  - The conversion of select classrooms from part-day, part-year to full-day, full-year to best meet community need; and
  - The elimination of 72 preschool home based slots to meet the growing demand of center-based care.
- An increase of 168 new State slots to fully earn the State contract and generate additional revenue through partnerships in Antioch, Pittsburg, San Ramon and Concord.

Impact:

- Children and families impacted by these changes will have the opportunity to move to other classrooms close by – no one will lose care.
- Teaching staff impacted by the classroom changes have the opportunity to bid into other vacant positions and none will lose employment.
- The largest impact is to six of the seven Home Educators, who will lose their positions. CSB will provide every opportunity for them to continue with CSB in other positions.

Please see attached justification



**Contra Costa County Employment and Human Services Department  
Community Services Bureau  
2016-17 Enrollment and Program Model Changes**

***A Changing Landscape***

**HEAD START CENTER-BASED SLOT REDUCTION- 78 SLOTS**

**1. Increased Options for Families:** An overarching trend that is taking the nation by storm is the exodus of four year old children to Transitional Kindergarten (TK) programs and to the proliferation of newly funded school-based state-preschool programs. In Contra Costa County, 2,744 slots went to Transitional Kindergarten this year and \$4,273,047 in new state preschool funding has been allocated since 2013.

Due to this shift, CSB has struggled to maintain 100% enrollment at all times as required by the Head Start Performance Standards consistently over the past two years. The below table illustrates the decline in 4 year old enrollment in Community Services.

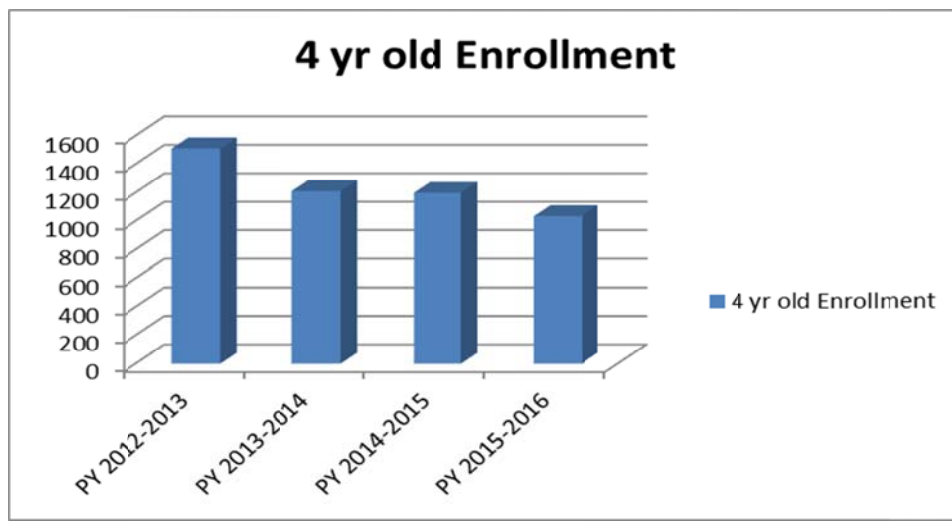

This continuing decline in four year old enrollment is aligned with the State’s sharp decline in four year old enrollment as reported by the Regional Office in February, 2016 as indicated below.

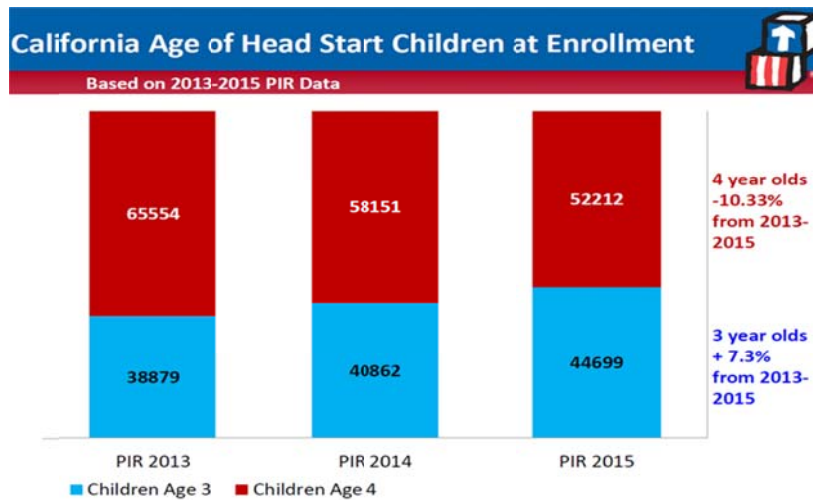

**A Solution:** CSB is poised to meet this challenge by re-designing our program to be able to serve more 3-year olds. In order to do this, we must reduce class size according the Head Start Performance Standard 1306. We have identified seven (7) classrooms to serve more three year olds and we have redesigned others to meet the needs of our community for more full-day care.

These proposed changes will result in no loss of employment for staff and no loss of early care and education for our children.

**2. Change in Family Need:** Each year, staff reviews the community assessment to ensure that our program options meet the changing needs of our families. When looking at our waitlisted families, 14% of families need part-day, part-year services and yet we have the capacity to serve 30%. With unemployment now at 4.5% in Costa County, more families need full-day, full-year services as they go to work.

**A Solution:** In an effort to meet the needs of our families, four classrooms county-wide will be converted from part-day to full-day. In addition, we will add 84 state funded center based slots to be placed in areas of high need.

Again, these proposed changes will result in no loss of employment for staff and no loss of early care and education for our children.

**HEAD START HOME-BASED SLOT REDUCTION – 72 SLOTS**

**1. Change in Family Need:** Each year, staff reviews the community assessment and other program data to ensure that our program options meet the changing needs of our families. Data shows less need for home-based care for preschoolers and a growing need for center-based services. The tables below illustrate this change.

There has been a steady decline in home based slots available and a more drastic decline in enrollment. Home Base has not achieved full enrollment, a federal mandate, since 2013. In order to maintain compliance, CSB has over-enrolled in full-day/full year care to offset for this drop in enrollment in home base.

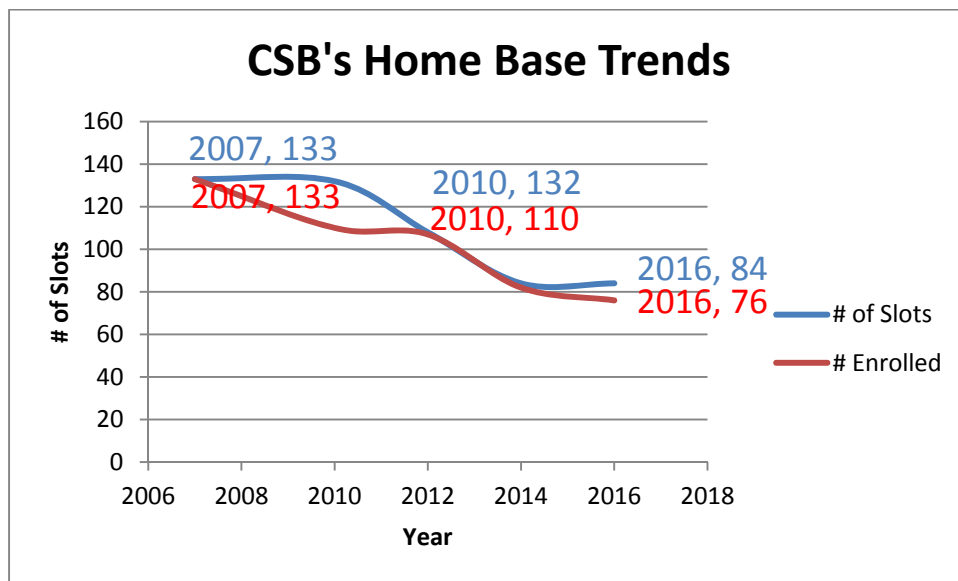

Similarly, the chart below shows a steep decline in children on the CSB waitlist that have indicated home base as their first preference for service.

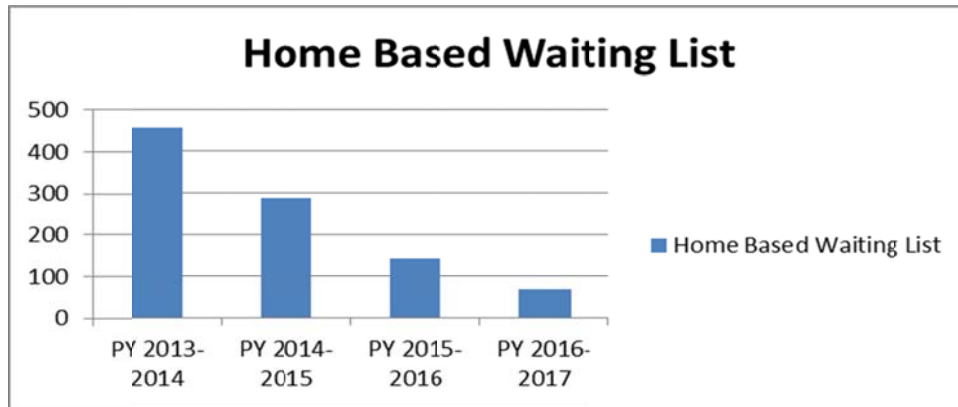

A survey of other programs similar to CSB, that historically had home-based programs, clearly reveals a move away from home-base as a program option.

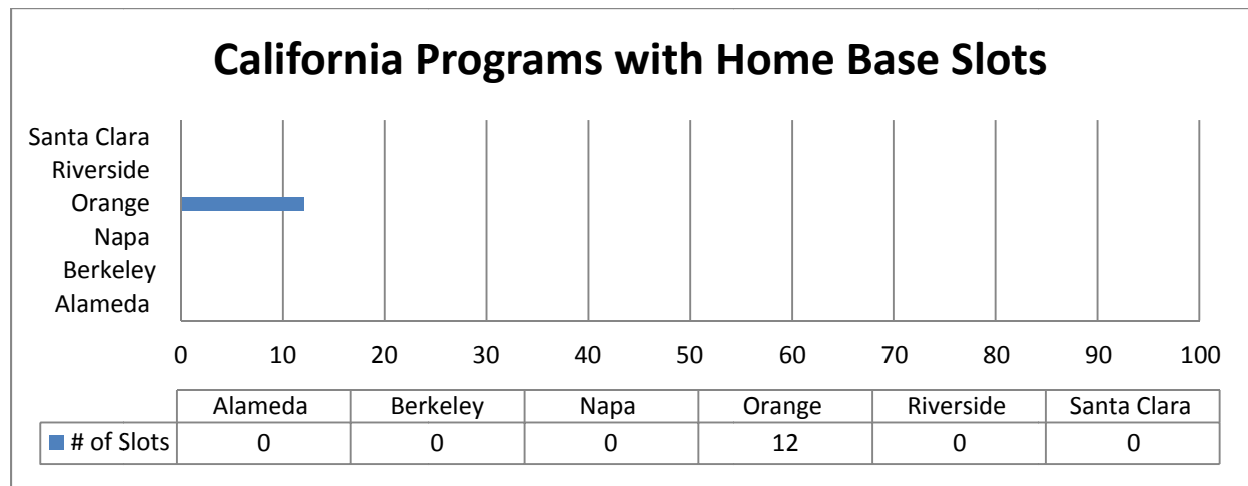

And finally, looking at all 242 Head Start agencies state-wide, excluding migrant and Native American Indian programs, only 6% or 5,502 slots out of 80,746 are home-based slots.

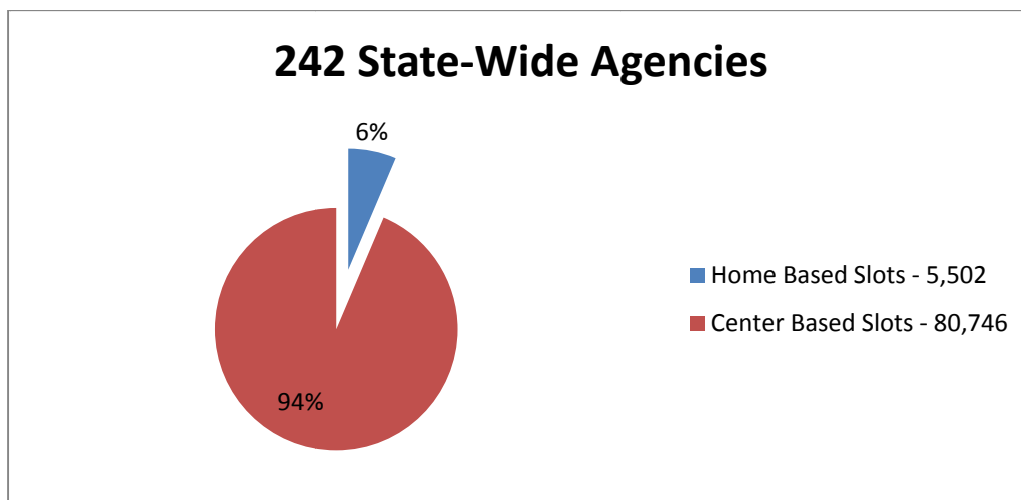

**2. Optimal “Dosage”:** In 2015 the Office of Head Start issued a draft of the proposed new Performance Standards that govern the Head Start program. This proposal spoke to a need for “higher dosage levels” in Head Start to be consistent with that of many State pre-kindergarten programs and proposes to eliminate the home based option as a standard program option. Programs can still have Head Start Home Base as a locally-designed option if “a program can demonstrate that a shorter program more effectively meets its community’s needs.”<sup>1</sup>

**A Solution:**

CSB will respond to this call for increased dosage and decreased community need by adjusting our programing as follows:

- Reduce our current Head Start home base program from 84 to 12; leaving one caseload (12) to serve children with special needs that are temporarily unable to participate in center base.
- Add 84 state funded center based slots in areas of high need.
- Meet the needs and preferences of the 21 children returning to the program from home base in the 16-17 program year by serving 4 in home base and 18 in center base.
- Work closely with each of the six impacted Early Childhood Home Educators who are impacted to ensure alternate placement within the Department.

***Fiscal Relief for Unfunded Mandates and Facility Improvement Costs***

Despite the rising cost of doing business in general, along with the increased federal mandates to maintain our facilities to the highest standards for health and safety, federal funding has remained relatively flat. The Office of Head Start offers relief from this situation in the form of a slot reduction where the same level of funding is maintained while serving fewer children. Therefore, this slot reduction is not only making our program more viable in meeting community needs, it is also adjusting our program fiscally as shown by the analysis below.

<b>Anticipated Costs:</b>			
	FY 2016-17 Estimated facility costs to meet Health & Safety requirements		\$ 1,076,000
<b>Cost Savings from 150-slot reduction:</b>			
1	a. Reduce 78 slots - CSB childcare centers - 48; Little Angels - 10; East Leland - 20	\$ 289,141	
	b. Re-design slot configuration in Bayo Vista, Crescent Park and GMC to 20 FP/HS	191,909	
2	Eliminate Early Childhood Educator positions, 6 FTEs	460,000	
	<b>Total Savings from slot reduction</b>	<b>\$ 941,050</b>	
3	Addition of 168 State slots through collaboration with Antioch and San Ramon Unified School Districts and other community-based organizations	90,976	1,032,026
<b>Projected Shortfall</b>			<b>\$ (43,974)</b>
<b>Unfunded COLA Impact:</b>			
	FY 2017-18 - \$611,000		
	FY 2018-19 - \$1,240,000		

<sup>1</sup> <http://eclkc.ohs.acf.hhs.gov/hslc/standards/hspps/nprm/docs/ohs-nprm-summary.pdf>

ATTACHMENT A-1

RESOLUTION NO. 2016/468

CONTRA COSTA COUNTY  
POSITIONS TO BE ABOLISHED  
Effective: May 13<sup>th</sup>, 2016

---

DEPARTMENT: Employment and Human Services

<u>Pos #</u>	<u>Classification</u>	<u>Class Code</u>	<u>Org #</u>	<u>FT/PT</u>	<u>Vacant/Filled</u>
16130	Early Childhood Educator	9MW4	1419	FT	Filled
16131	Early Childhood Educator	9MW4	1419	FT	Filled
16132	Early Childhood Educator	9MW4	1419	FT	Filled
16133	Early Childhood Educator	9MW4	1419	FT	Filled
16134	Early Childhood Educator	9MW4	1419	FT	Filled
16135	Early Childhood Educator	9MW4	1419	FT	Filled
16136	Early Childhood Educator	9MW4	1419	FT	Filled
16142	Teacher	CJN1	1457	FT	Filled
16143	Teacher	CJN1	1457	FT	Filled
16140	Teacher	CJN1	1486	FT	Filled
16152	Teacher	CJN1	1486	FT	Filled
16138	Teacher	CJN1	1488	FT	Filled
15480	Teacher	CJN1	1488	FT	Filled
16139	Teacher	CJN1	1422	FT	Filled
16154	Teacher	CJN1	1422	FT	Filled
16147	Teacher	CJN1	1438	FT	Filled
16153	Teacher	CJN1	1484	FT	Filled
16151	Teacher	CJN1	1484	FT	Filled
13319	Teacher	CJN1	1438	FT	Filled
16141	Teacher	CJN1	1445	FT	Filled
16150	Teacher	CJN1	1427	FT	Filled
16149	Teacher	CJN1	1427	FT	Filled
16148	Teacher	CJN1	1427	FT	Filled
16144	Teacher	CJN1	1458	FT	Filled
16146	Teacher	CJN1	1458	FT	Filled
13318	Teacher	CJN1	1458	FT	Filled
14806	Master Teacher	CJT1	1458	FT	Filled
16155	Master Teacher	CJT1	1427	FT	Filled
16156	Master Teacher	CJT1	1445	FT	Filled

---

ATTACHMENT A-2

RESOLUTION NO. 2016/468

CONTRA COSTA COUNTY  
POSITIONS TO BE ESTABLISHED  
Effective: August 22<sup>nd</sup>, 2016

---

DEPARTMENT: Employment and Human Services

<u>Pos #</u>	<u>Classification</u>	<u>Class Code</u>	<u>Org #</u>	<u>FT/PT</u>
	Early Childhood Educator	9MW4	1419	FT
	Teacher	CJN1	1457	FT
	Teacher	CJN1	1457	FT
	Teacher	CJN1	1486	FT
	Teacher	CJN1	1486	FT
	Teacher	CJN1	1488	FT
	Teacher	CJN1	1488	FT
	Teacher	CJN1	1422	FT
	Teacher	CJN1	1422	FT
	Teacher	CJN1	1438	FT
	Teacher	CJN1	1484	FT
	Teacher	CJN1	1484	FT
	Teacher	CJN1	1438	FT
	Teacher	CJN1	1445	FT
	Teacher	CJN1	1427	FT
	Teacher	CJN1	1427	FT
	Teacher	CJN1	1427	FT
	Teacher	CJN1	1458	FT
	Teacher	CJN1	1458	FT
	Teacher	CJN1	1458	FT
	Master Teacher	CJT1	1458	FT
	Master Teacher	CJT1	1427	FT
	Master Teacher	CJT1	1445	FT