ATTACHMENT A
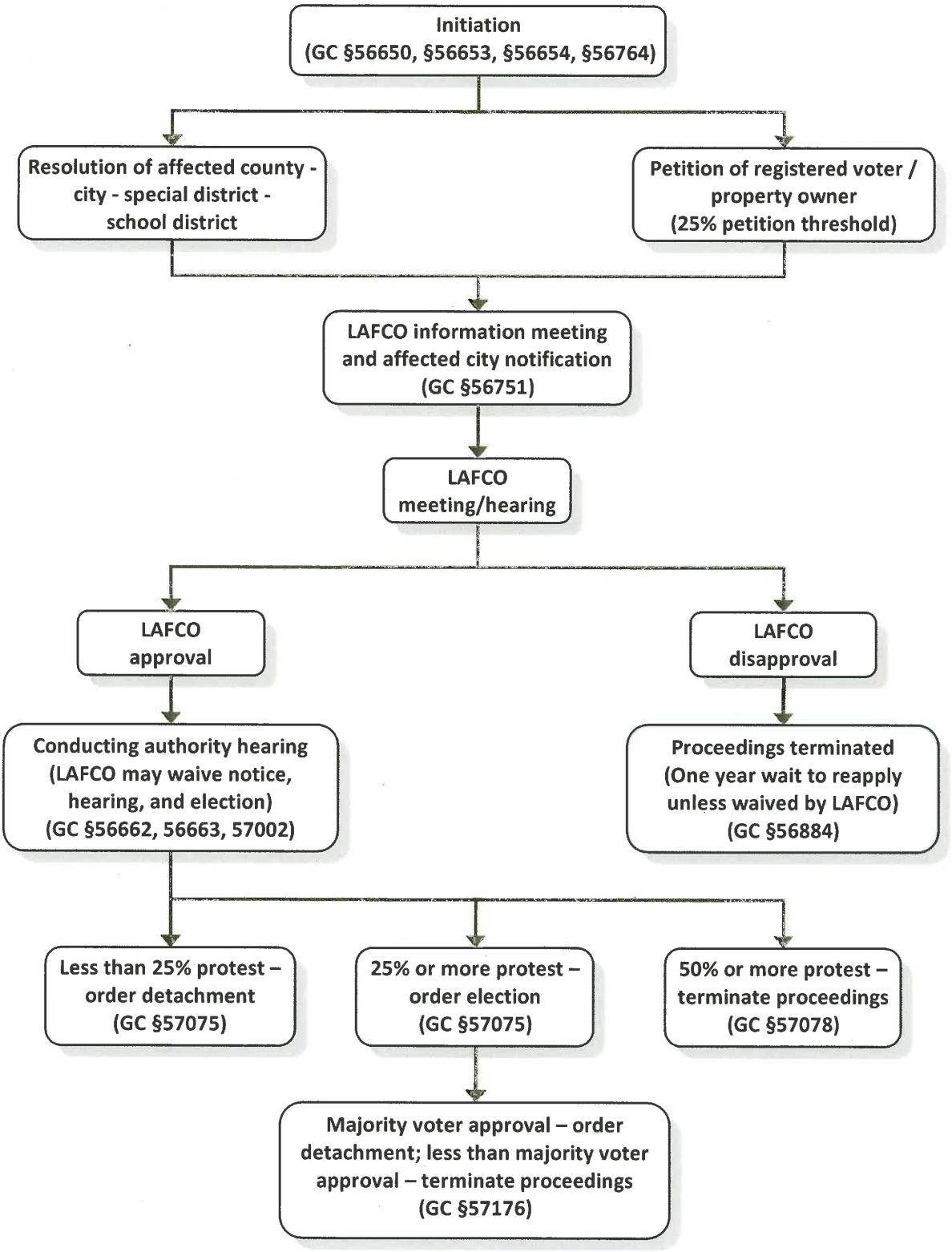
Inhabited District Detachment