

5065

DEER VALLEY ROAD

ANTIOCH • CALIFORNIA

Prime lease or purchase opportunity

▶ HOME

PROPERTY OVERVIEW

LOCATION

BUILDING SPECIFICATIONS

FLOOR PLANS

CONTACT US

Contacts

Tom Maloney +1 925 944 2141

Kevin Mechelke +1 925 944 2142

Larry Bell +1 925 944 2143



JONES LANG
LASALLE

Real value in a changing world



5065

DEER VALLEY ROAD

ANTIOCH • CALIFORNIA

Property overview

HOME

▶ **PROPERTY OVERVIEW**

LOCATION

BUILDING SPECIFICATIONS

FLOOR PLANS

CONTACT US



Property

- 54,276 s.f. office building
- 2 story steel-framed building
- 182,256 s.f. parcel (4.2 acres)
- 317 parking spaces (93 front lot, 224 rear lot)
- Commercial zoning

Facility history

- Phase 1: Built 1991 (25,015 s.f.)
- Phase 2: Built 1999 (29,261 s.f.)

Highlights

- Conveniently located 3 miles from Highway 4 (major East/West freeway)
- Close proximity to retail services and surrounding residential communities
- Full service employee cafeteria



JONES LANG
LASALLE

Real value in a changing world

5065

DEER VALLEY ROAD

ANTIOCH • CALIFORNIA

Location

- HOME
- PROPERTY OVERVIEW
- ▶ **LOCATION**
- BUILDING SPECIFICATIONS
- FLOOR PLANS
- CONTACT US

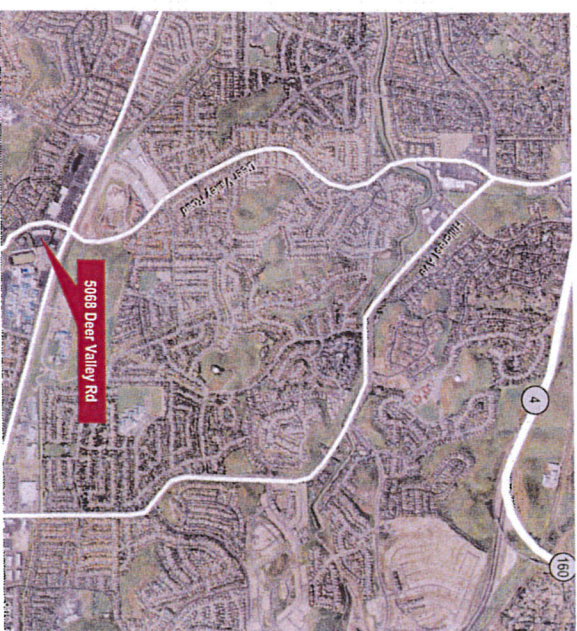

- Conveniently located 3 miles from Highway 4 (major East/West freeway)
- Close proximity to retail services and surrounding residential communities



Building specifications

HOME

PROPERTY OVERVIEW

LOCATION

BUILDING SPECIFICATIONS

▶ PAGE 1

PAGE 2

PAGE 3

FLOOR PLANS

CONTACT US



Real value in a changing world

Building information

- **Size:** 54,276 s.f. total
 - 1st floor = 26,152 s.f.
 - 2nd floor = 28,124 s.f.
- **Built:** Phase I - 1991; Phase II - 1999

Building structure

- **Exterior walls:** Steel frame construction with metal stud non bearing walls.
- **Floor:** 4" reinforced slab on grade.
- **2nd floor:** Steel frame construction. 2-1/2" light weight concrete over 20 ga. galvanized deck.
- **Roof structure:** Steel frame construction. 18 ga. galvanized deck.
- **Roof membrane:** 4 ply built-up roof system.

Parking

- 317 parking spaces (93 front lot, 224 rear lot)

5,811,000

Equipment/specialty rooms

Phase 1

- 200 s.f. communications room: All data and phone cabling for Phase I is home into this room. Telephone backboard, telephone computer, alarm control panels located in this room. Room is served by a dedicated heat pump for cooling.

Phase 2

- 250 s.f. communications room: All data and phone cabling for Phase II is home run into this room.
- Electrical service room: Switch gear, electric meter, transformers, most of the distribution panels for Phase I located in electrical service room.
- HVAC equipment room: Built up central system air handler and water treatment systems located in this room.
- UPS room: 200 s.f. room dedicated to UPS battery power system.
- Dedicated heat pump for cooling.

5065

DEER VALLEY ROAD

ANTIOCH • CALIFORNIA

Building specifications

HOME

PROPERTY OVERVIEW

LOCATION

BUILDING SPECIFICATIONS

PAGE 1

▶ **PAGE 2**

PAGE 3

FLOOR PLANS

CONTACT US

Elevator

- Dover passenger elevator. 4000 lbs capacity. Located in Phase I next to main entrance lobby.

Emergency backup power

Phase 1

- 1991 Caterpillar 400 kw / 480 volt diesel generator. Fully supports entire building. Fully automatic transfer switch.
- Uninterruptable backup battery power system, PowerWare 80 kva / 480 volts. Supports communications room, computer room, and critical circuits.

Phase 2

- 1991 Caterpillar 400 kw / 480 volt diesel generator. Fully supports entire building. Fully automatic transfer switch.
- Uninterruptable backup battery power system, PowerWare 160 kva / 480 volts. Supports communications room and critical circuits.
- 5000 gallon double wall fiberglass underground diesel fuel storage tank installed 1991.
- Electronic monitoring system of fuel level and leak detection. Tied into building fire alarm system for 24 / 7 monitoring and notification.

Trash compactor

- Hydraulic trash compactor. Access door located in Phase I mail room. Replaced in 1999.

Utilities

- Electrical service: Pacific Gas & Electric. 2 meters
 - Phase I: 1000 amp rated switch gear with 600 amp main breaker
 - Phase II: 1000 amp rated switch gear with 800 amp main breaker.
- Gas Service: Pacific Gas & Electric. 2" meter serving both buildings.
- Water Service: 3" meter. 135 gallons per minute.

HVAC systems

Phase I

- Built up central system located inside building on 1st floor.
- Cooling: 100 ton chilled water cooling tower. (New in 2008)
- Heating: 450 MBH gas fired boiler.
- Distribution: 25,500 cfm air handler. Supply air ducts in ceiling cavity.
- Return air through ceiling cavity air plenum.
- Dedicated heat pump for communications room.
- Dedicated heat pump for UPS room.
- Dedicated 8 ton 2 stage split HVAC system for computer room.



JONES LANG
LASALLE

Real value in a changing world

Building specifications

HOME

PROPERTY OVERVIEW

LOCATION

BUILDING SPECIFICATIONS

PAGE 1

PAGE 2

▶ PAGE 3

FLOOR PLANS

CONTACT US

Phase II

- Built up central system located inside building on 1st floor.
- Cooling: 100 ton chilled water cooling tower. (located in outside enclosure)
- Heating: 520 MBH gas fired boiler.
- Distribution: 29,800 cfm air handler. Supply air ducts in ceiling cavity.
- Return air through ceiling cavity air plenum.
- Dedicated heat pump for communications room.
- Dedicated heat pump for UPS room

Fire sprinklers

- Fully sprinkled. 4" riser.

Fire alarm

- Full building fire monitoring installed in 2007 integrated with fire sprinklers system. Smoke detectors 1st and 2nd floor in common spaces. Horns and strobes notification throughout building.

Security systems

- Interrated burglar alarm system. All exterior doors monitored. Glass break monitoring on all 1st floor exterior windows.
- Exterior and lobby entrance doors controlled by central badge access system.

- 11 camera CCTV system with full recording capabilities. Networkable.

Recent building upgrades

- New 2 x 2 Milliken carpet tiles installed throughout Phase I. Completed March 2009.
 - New All Steel cubicles installed through out the Phase I. Completed March 2009.
 - Network / phone cabling replaced with Cat 6 cable in Phase I. Completed March 2009.
 - Phase I: 100 ton cooling tower replaced. Completed October 2009.
 - Full building fire detection and alarm notification system. Completed in June 2007.
 - Front and rear parking lot repaved. Completed in March 2003.
- #### Cafeteria
- 2,500 s.f. (approximate) full service employee cafeteria. Built in 1999. Gas range with fire hood. Grease fryer, food prep room. Grease trap.
 - Meets County health code and local fire code requirements.



Real value in a changing world

5065

DEER VALLEY ROAD

ANTIOCH • CALIFORNIA

Floor plans

HOME

PROPERTY OVERVIEW

LOCATION

BUILDING SPECIFICATIONS

FLOOR PLANS

▶ 1ST FLOOR, PHASE I

1ST FLOOR, PHASE II

2ND FLOOR, PHASE I

2ND FLOOR, PHASE II

CONTACT US

1st Floor, Phase I

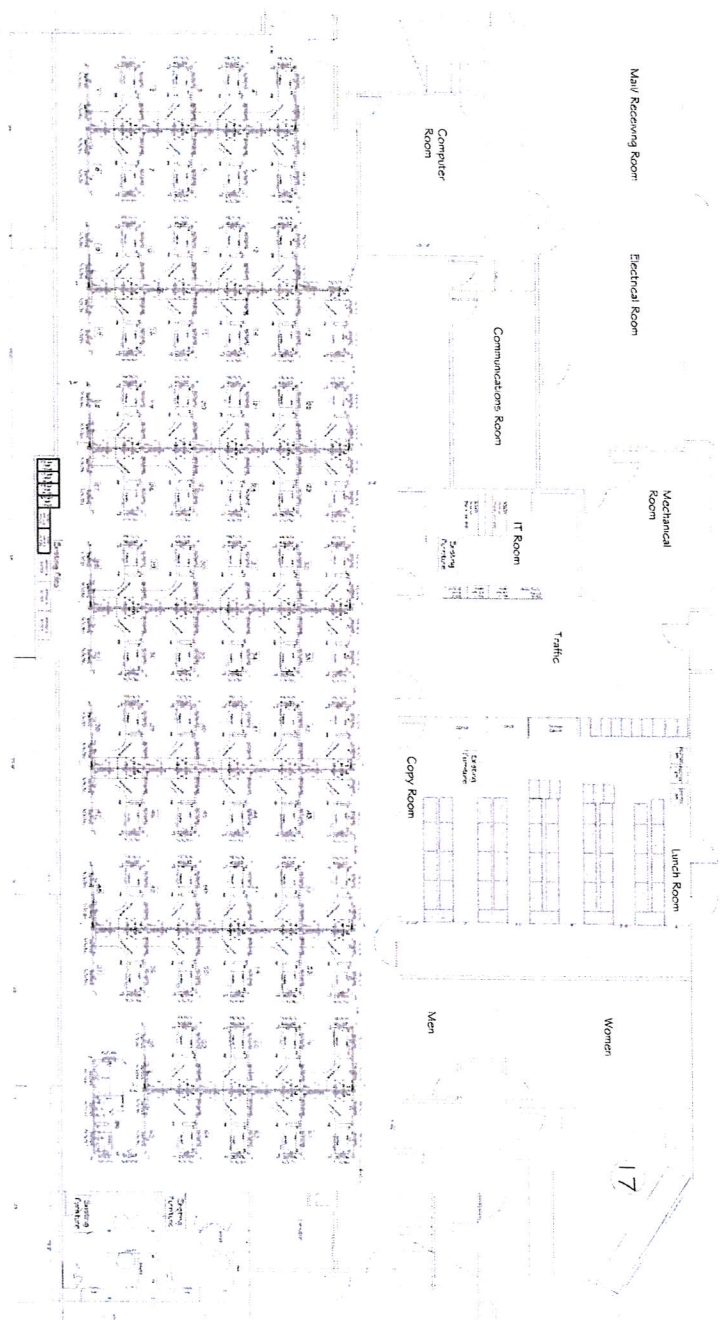

JONES LANG
LASALLE

Real value in a changing world

5065

DEER VALLEY ROAD

ANTIOCH • CALIFORNIA

Floor plans

HOME

PROPERTY OVERVIEW

LOCATION

BUILDING SPECIFICATIONS

FLOOR PLANS

1ST FLOOR, PHASE I

▶ 1ST FLOOR, PHASE II

2ND FLOOR, PHASE I

2ND FLOOR, PHASE II

CONTACT US

1st Floor, Phase II

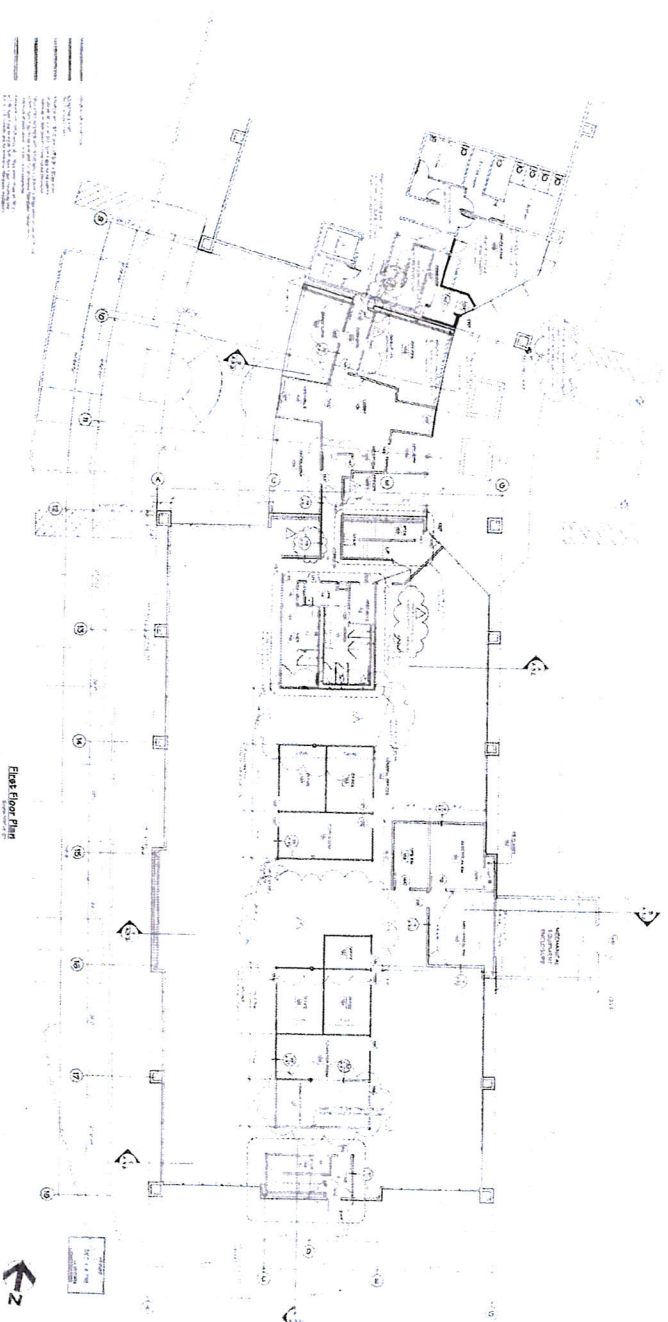

JONES LANG
LASALLE

Real value in a changing world

5065

DEER VALLEY ROAD

ANTIOCH • CALIFORNIA

Floor plans

HOME

PROPERTY OVERVIEW

LOCATION

BUILDING SPECIFICATIONS

FLOOR PLANS

1ST FLOOR, PHASE I

1ST FLOOR, PHASE II

▶ 2ND FLOOR, PHASE I

2ND FLOOR, PHASE II

CONTACT US

2nd Floor, Phase I

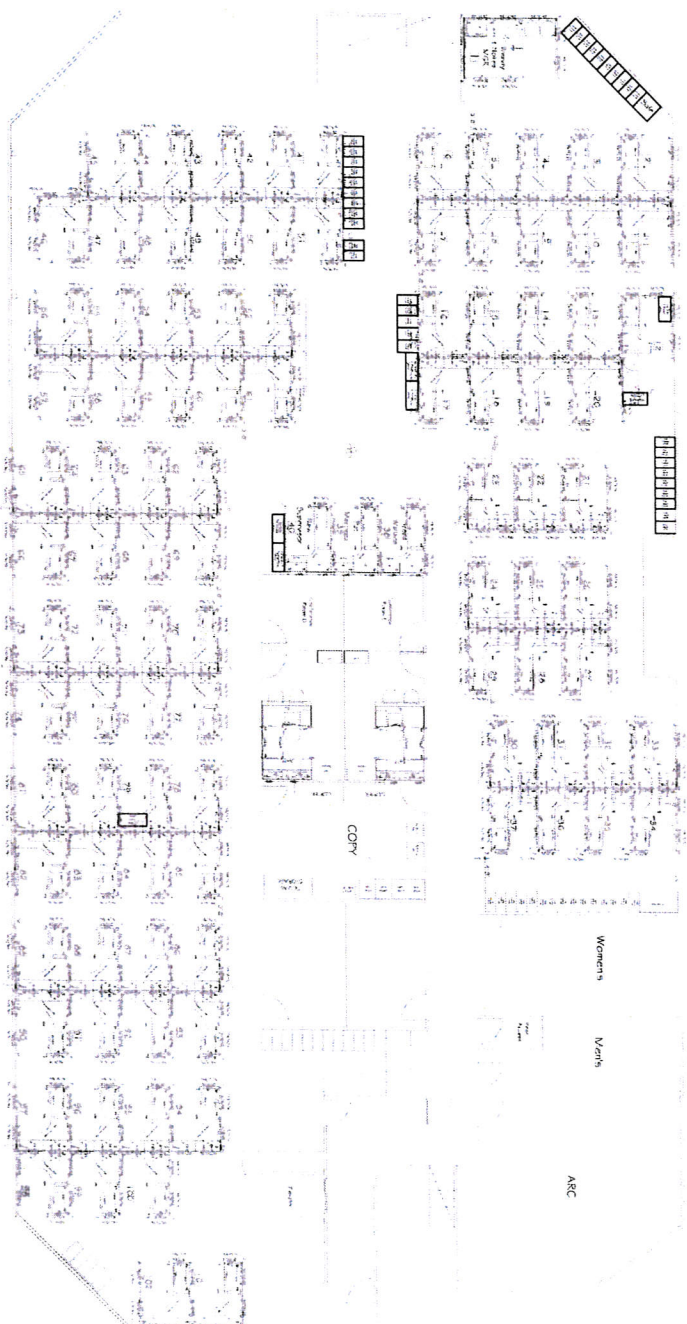

JONES LANG
LASALLE

Real value in a changing world

5065

DEER VALLEY ROAD

ANTIOCH • CALIFORNIA

Floor plans

HOME

PROPERTY OVERVIEW

LOCATION

BUILDING SPECIFICATIONS

FLOOR PLANS

1ST FLOOR, PHASE I

1ST FLOOR, PHASE II

2ND FLOOR, PHASE I

▶ **2ND FLOOR, PHASE II**

CONTACT US

2nd Floor, Phase II

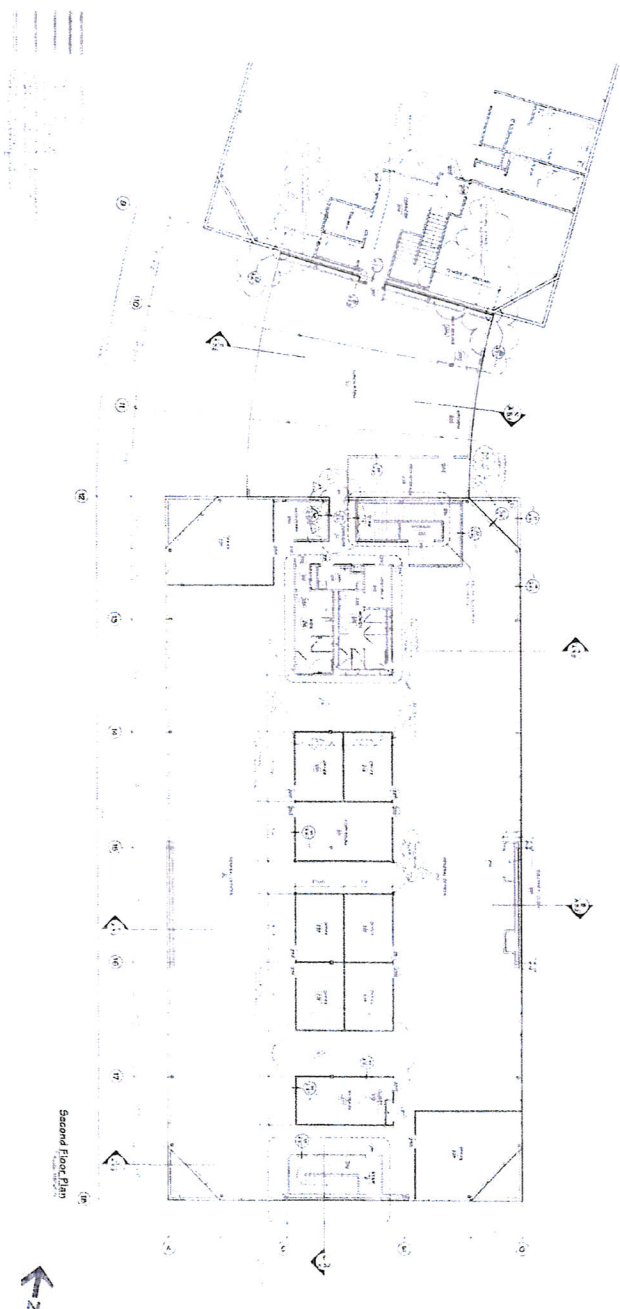

JONES LANG
LASALLE

Real value in a changing world

5065

DEER VALLEY ROAD

ANTIOCH • CALIFORNIA

Contact us

HOME

PROPERTY OVERVIEW

LOCATION

BUILDING SPECIFICATIONS

FLOOR PLANS

► **CONTACT US**

For sale or lease

Thomas B. Maloney

+1 925 944 2141

License # 00967243

tom.maloney@am,jll.com

Kevin R. Mechelke

+1 925 944 2142

License # 01338917

kevin.mechelke@am,jll.com

Larry Bell

+1 925 944 2143

License # 00757596

larry.bell@am,jll.com

Jones Lang LaSalle Brokerage, Inc.

1331 N. California Boulevard, Suite 170

Walnut Creek, California 94596

+1 925 944 2140

License # 01856260

www.us.joneslanglasalle.com



**JONES LANG
LASALLE**

Real value in a changing world

(c) 2009 Jones Lang LaSalle IP, Inc. All rights reserved. No part of this publication may be reproduced by any means, whether graphically, electronically, mechanically or otherwise howsoever, including without limitation photocopying and recording on magnetic tape, or included in any information store and/or retrieval system without prior written permission of Jones Lang LaSalle IP, Inc.

