



- Fire District Boundary
- City Limits
- FC District Property
- Sheet Limits
- Creeks
- Adjacent Sheet Nos.

This map was created by the Contra Costa County Public Works Department with data from the Contra Costa County GIS Program. This map is Exhibit A to the referenced License Agreement, is subject to the terms thereof, and may only be used by Licensee.

Map Scale: 1 inch = 2,000 feet

Location Map

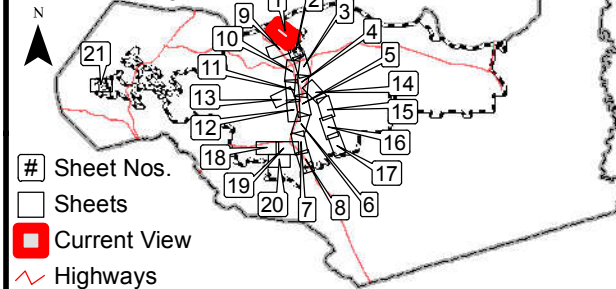
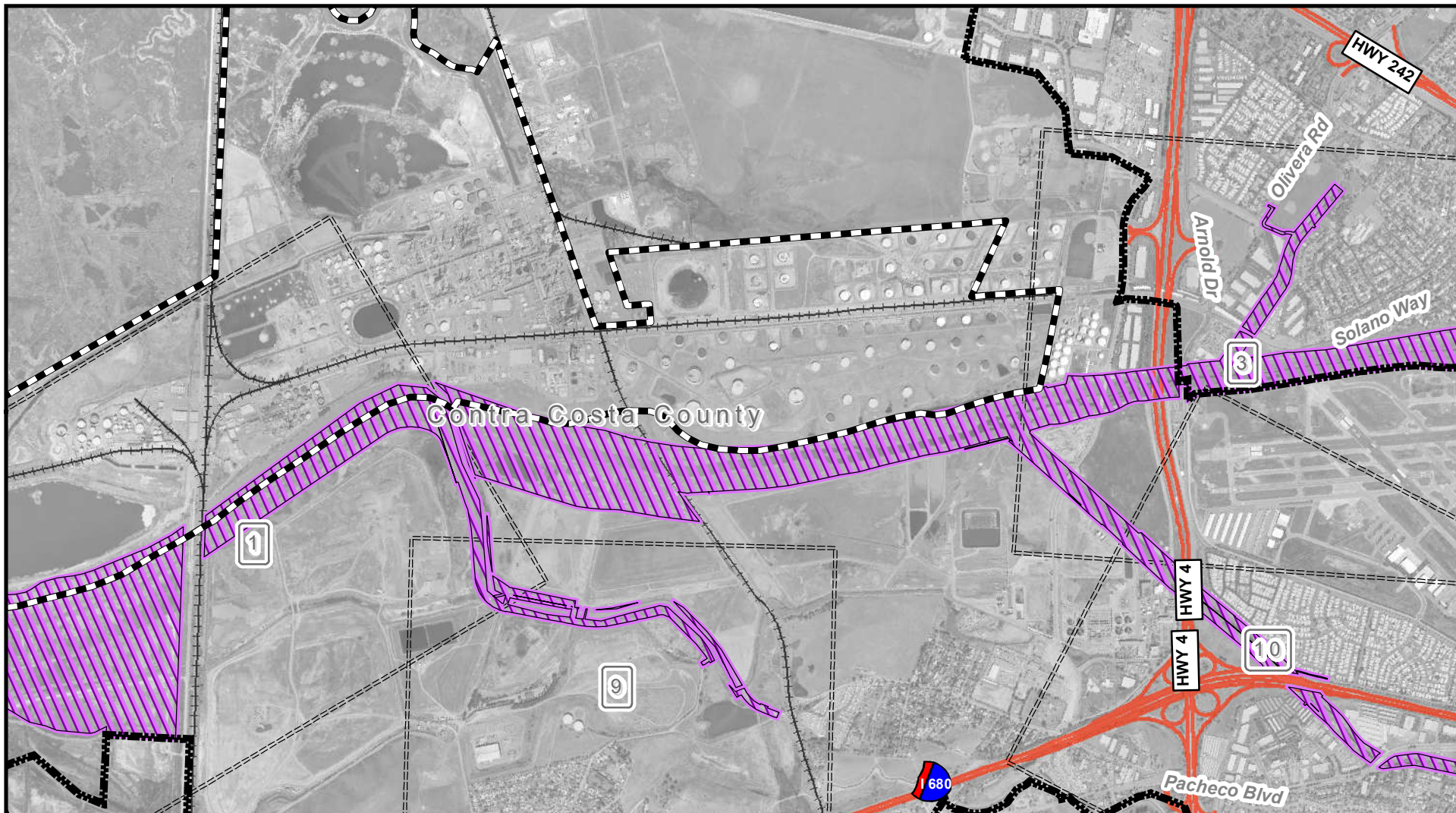

Exhibit A

to License Agreement for use of Property (the "License Agreement") between Contra Costa County Flood Control and Water Conservation District ("Licensor") and the Contra Costa County Fire Protection District ("Licensee").

Sheet 1 of 21



- Fire District Boundary
- City Limits
- FC District Property
- Sheet Limits
- Creeks
- Adjacent Sheet Nos.

This map was created by the Contra Costa County Public Works Department with data from the Contra Costa County GIS Program. This map is Exhibit A to the referenced License Agreement, is subject to the terms thereof, and may only be used by Licensee.

Map Scale: 1 inch = 2,000 feet

Location Map

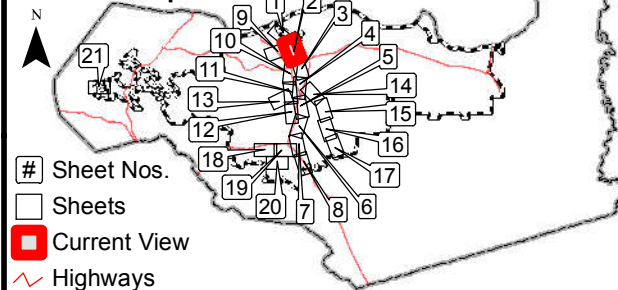
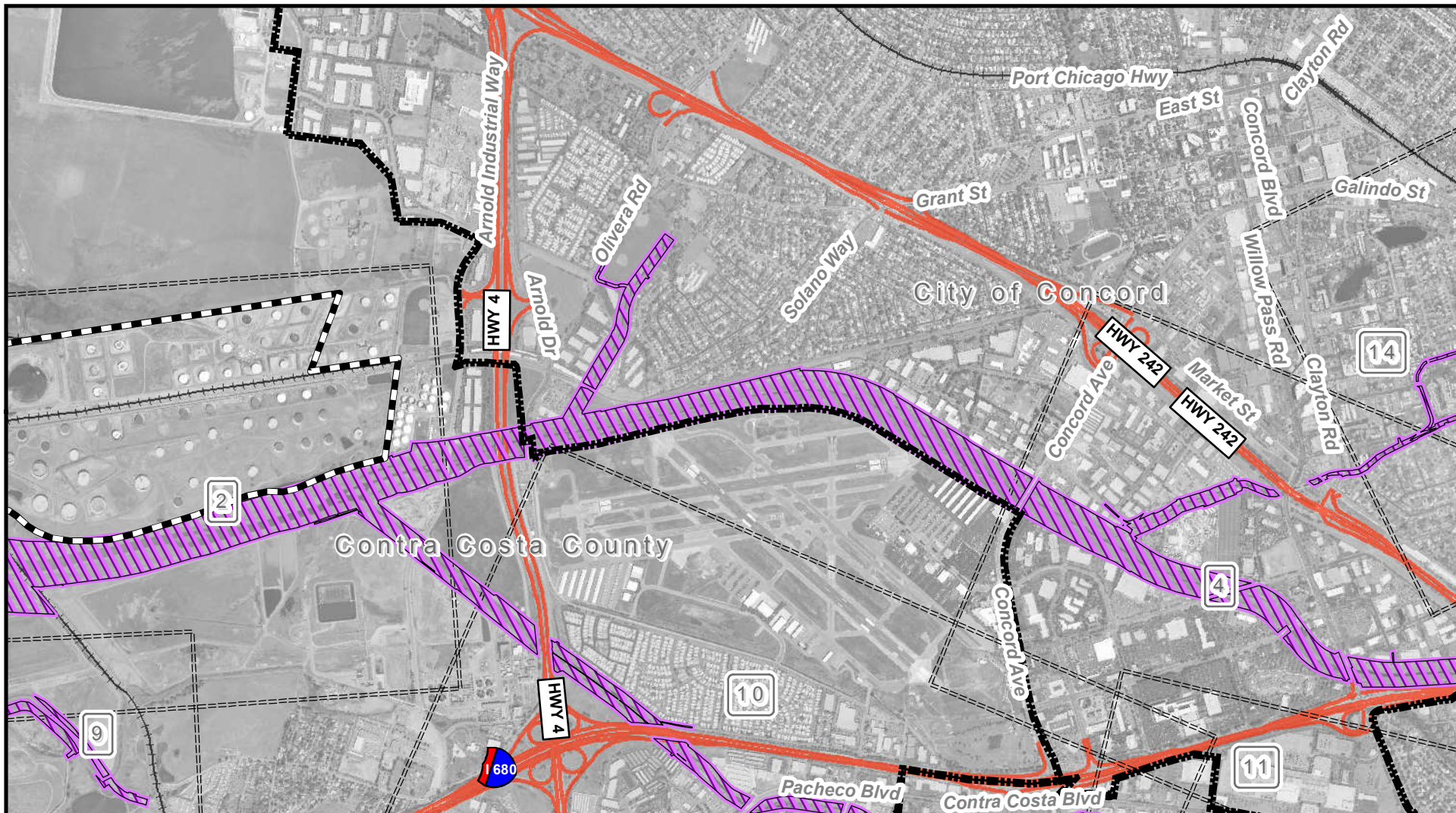

Exhibit A

to License Agreement for use of Property (the "License Agreement") between Contra Costa County Flood Control and Water Conservation District ("Licensor") and the Contra Costa County Fire Protection District ("Licensee").

Sheet 2 of 21



- Fire District Boundary
- City Limits
- FC District Property
- Sheet Limits
- Creeks
- Adjacent Sheet Nos.

This map was created by the Contra Costa County Public Works Department with data from the Contra Costa County GIS Program. This map is Exhibit A to the referenced License Agreement, is subject to the terms thereof, and may only be used by Licensee.

Map Scale: 1 inch = 2,000 feet

Location Map

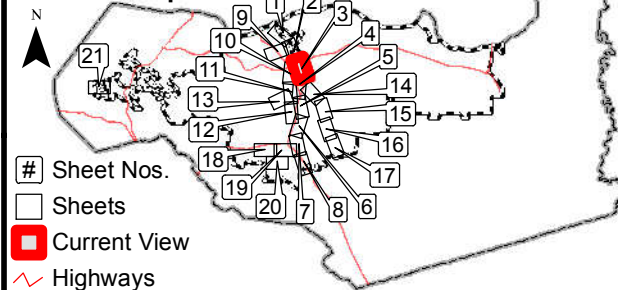
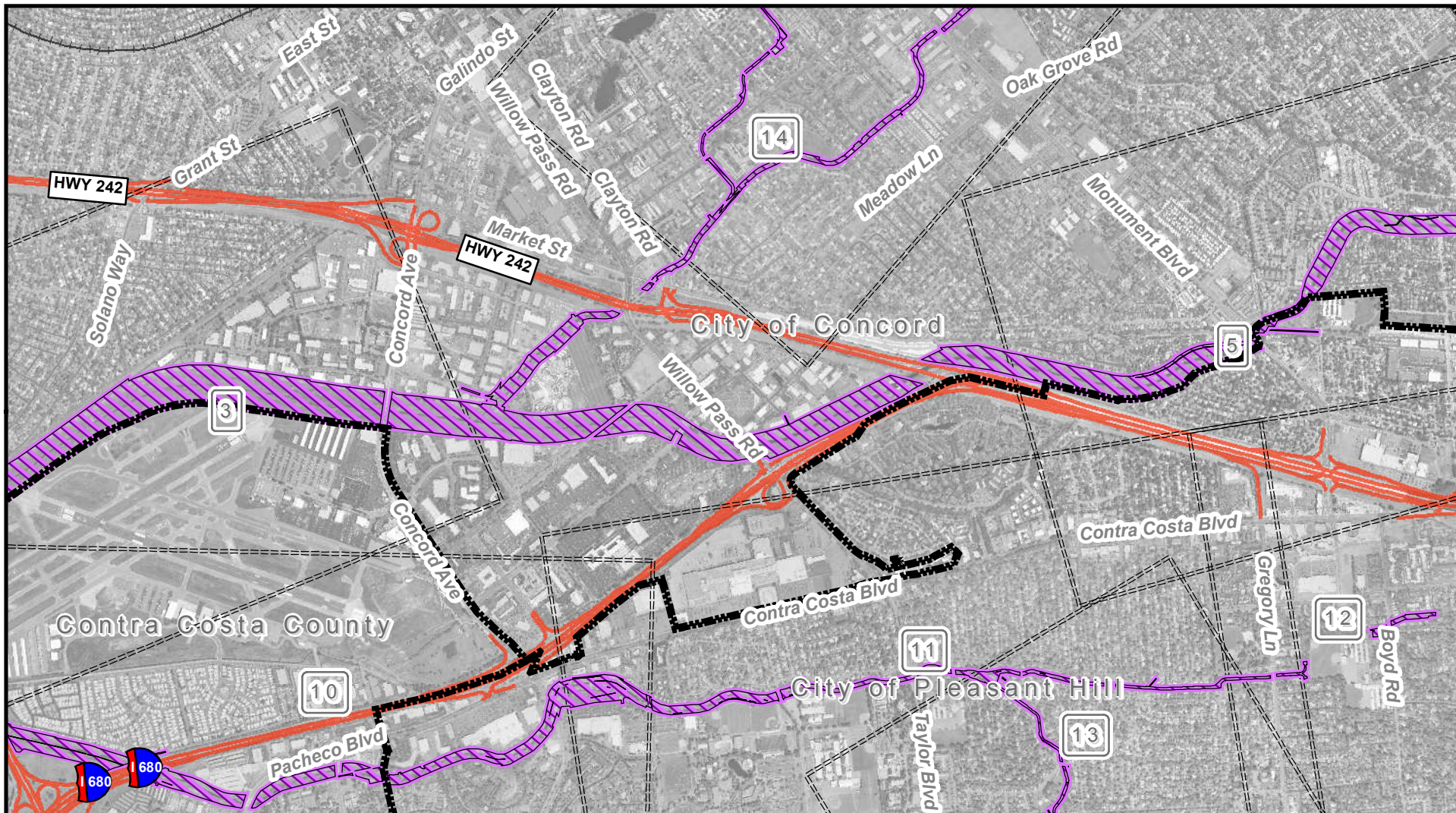

Exhibit A

to License Agreement for use of Property (the "License Agreement") between Contra Costa County Flood Control and Water Conservation District ("Licensor") and the Contra Costa County Fire Protection District ("Licensee").

Sheet 3 of 21



- Fire District Boundary
- City Limits
- FC District Property
- Sheet Limits
- Creeks
- Adjacent Sheet Nos.

This map was created by the Contra Costa County Public Works Department with data from the Contra Costa County GIS Program. This map is Exhibit A to the referenced License Agreement, is subject to the terms thereof, and may only be used by Licensee.

Map Scale: 1 inch = 2,000 feet

Location Map

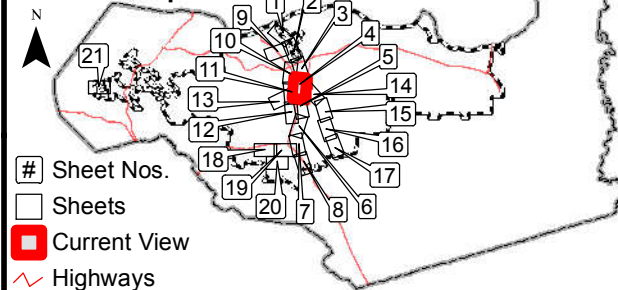
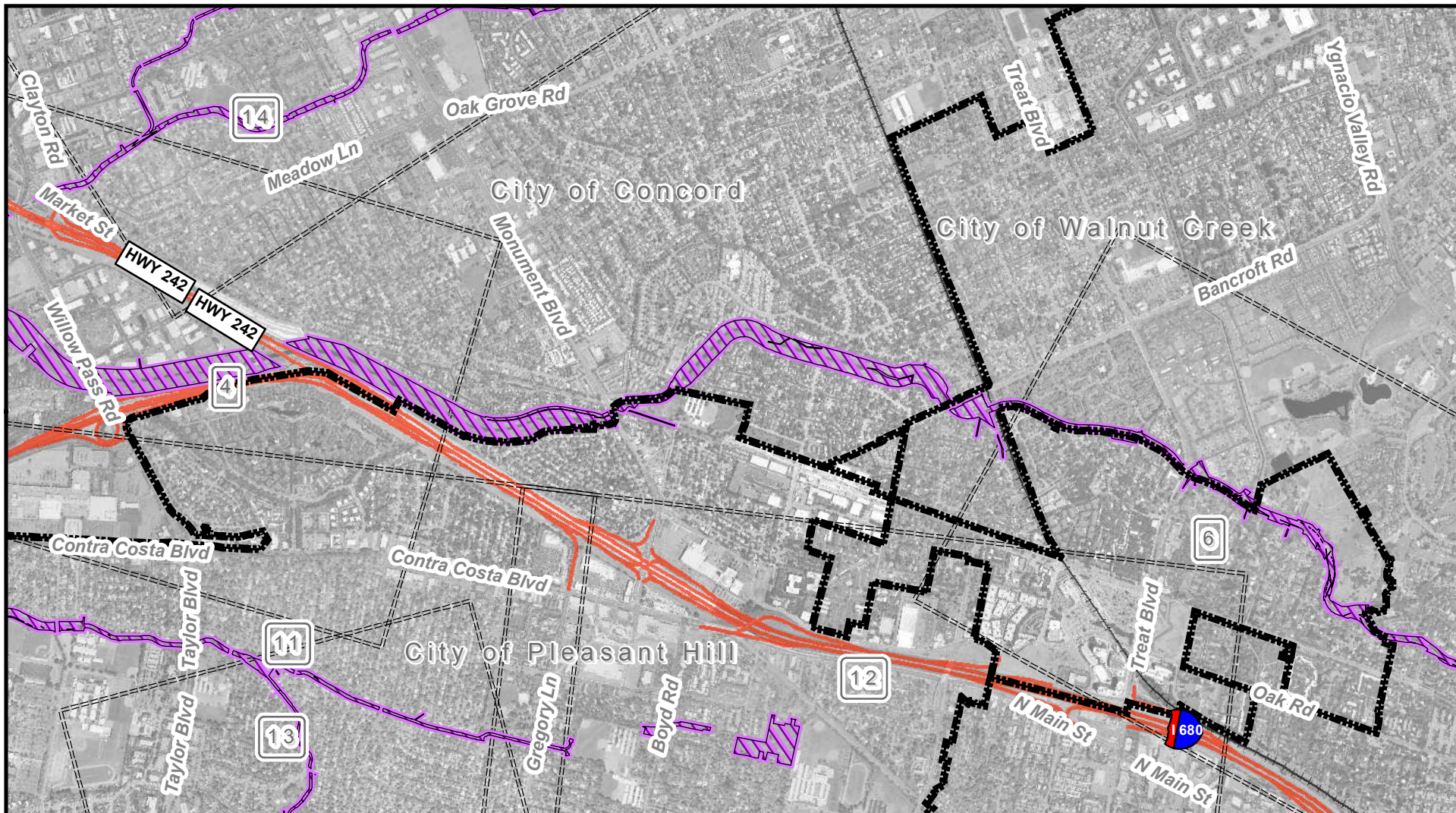

Exhibit A

to License Agreement for use of Property (the "License Agreement") between Contra Costa County Flood Control and Water Conservation District ("Licensor") and the Contra Costa County Fire Protection District ("Licensee").

Sheet 4 of 21



- Fire District Boundary
- City Limits
- FC District Property
- Sheet Limits
- Creeks
- Adjacent Sheet Nos.

This map was created by the Contra Costa County Public Works Department with data from the Contra Costa County GIS Program. This map is Exhibit A to the referenced License Agreement, is subject to the terms thereof, and may only be used by Licensee.

Map Scale: 1 inch = 2,000 feet

Location Map

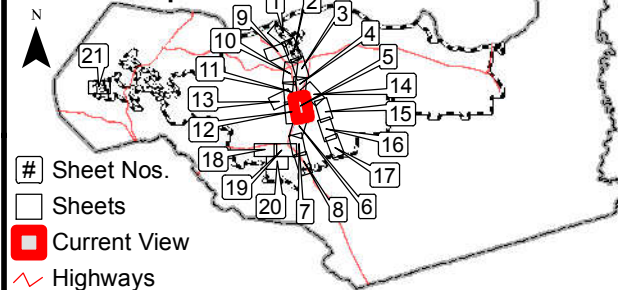
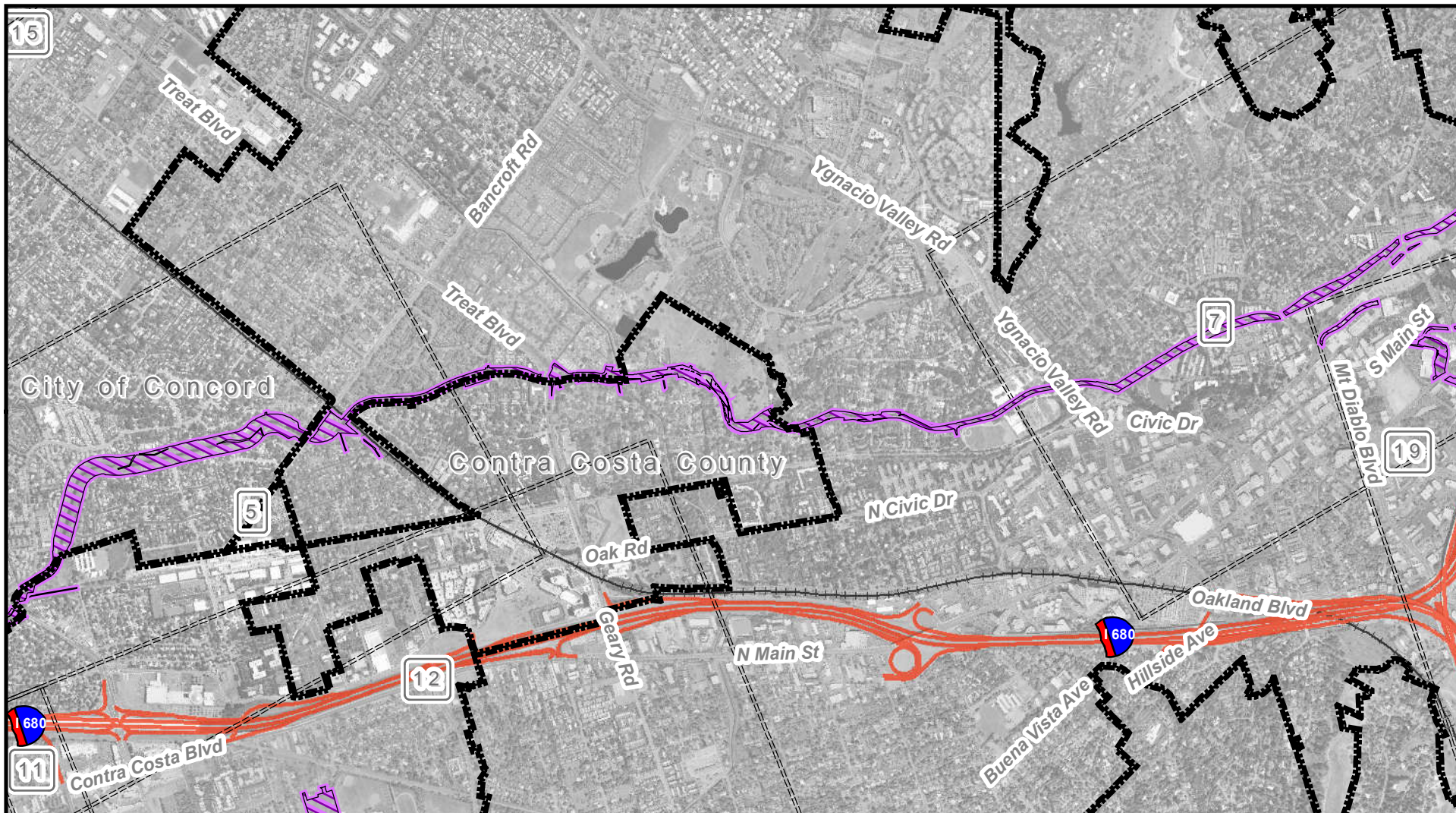

Exhibit A

to License Agreement for use of Property (the "License Agreement") between Contra Costa County Flood Control and Water Conservation District ("Licensor") and the Contra Costa County Fire Protection District ("Licensee").

Sheet 5 of 21



- Fire District Boundary
- City Limits
- FC District Property
- Sheet Limits
- Creeks
- Adjacent Sheet Nos.

This map was created by the Contra Costa County Public Works Department with data from the Contra Costa County GIS Program. This map is Exhibit A to the referenced License Agreement, is subject to the terms thereof, and may only be used by Licensee.

Map Scale: 1 inch = 2,000 feet

Location Map

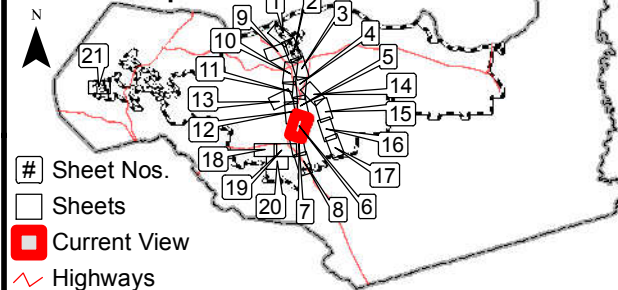
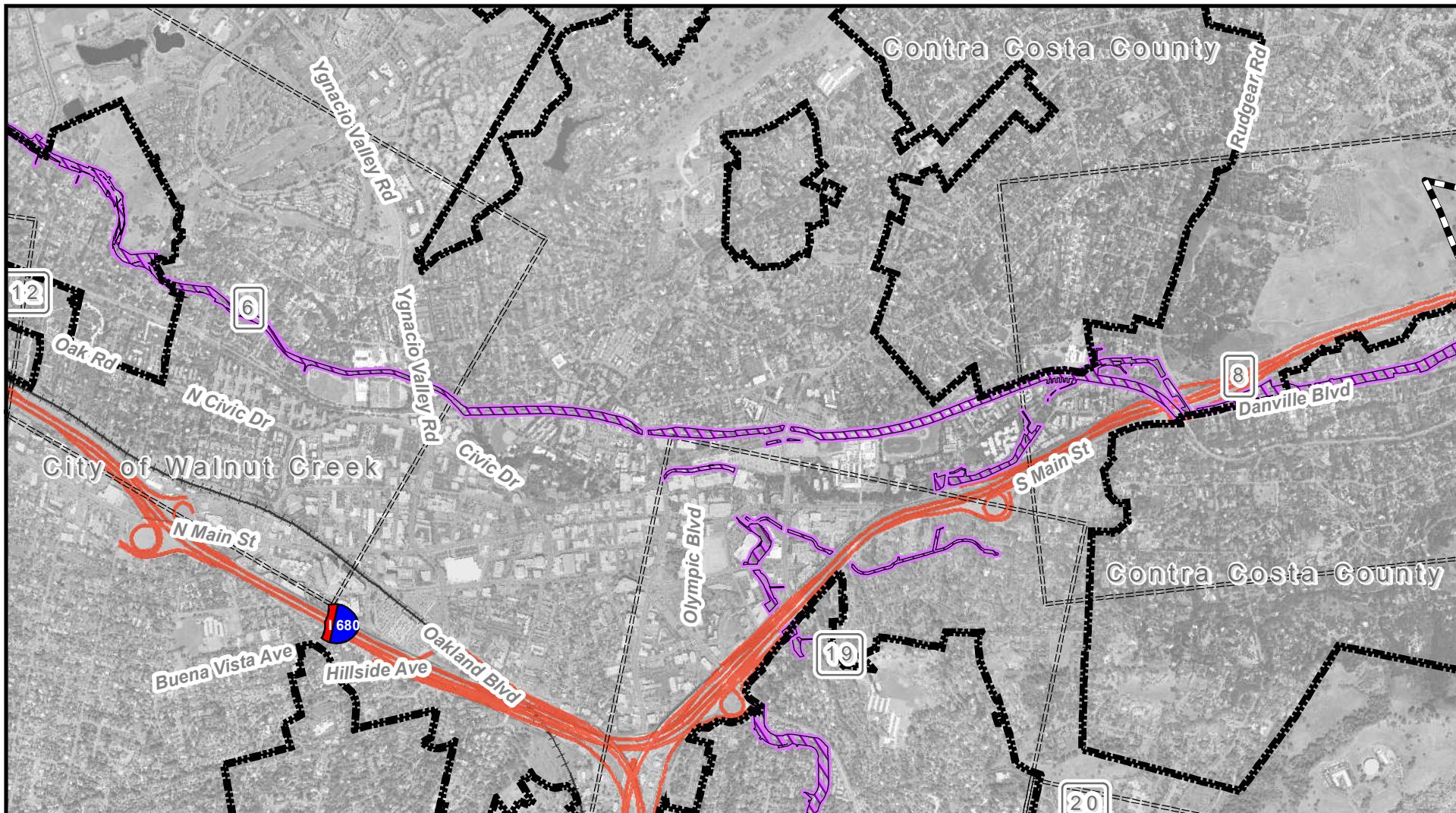

Exhibit A

to License Agreement for use of Property (the "License Agreement") between Contra Costa County Flood Control and Water Conservation District ("Licensor") and the Contra Costa County Fire Protection District ("Licensee").

Sheet 6 of 21



- Fire District Boundary
- City Limits
- FC District Property
- Sheet Limits
- Creeks
- Adjacent Sheet Nos.

This map was created by the Contra Costa County Public Works Department with data from the Contra Costa County GIS Program. This map is Exhibit A to the referenced License Agreement, is subject to the terms thereof, and may only be used by Licensee.

Map Scale: 1 inch = 2,000 feet

Location Map

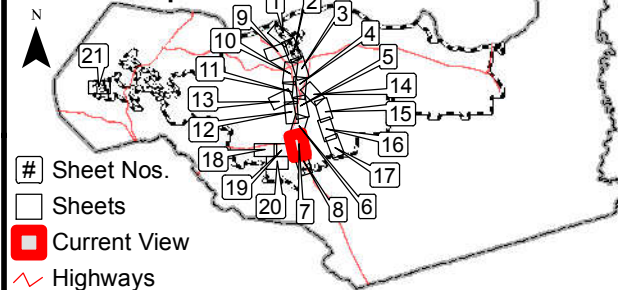
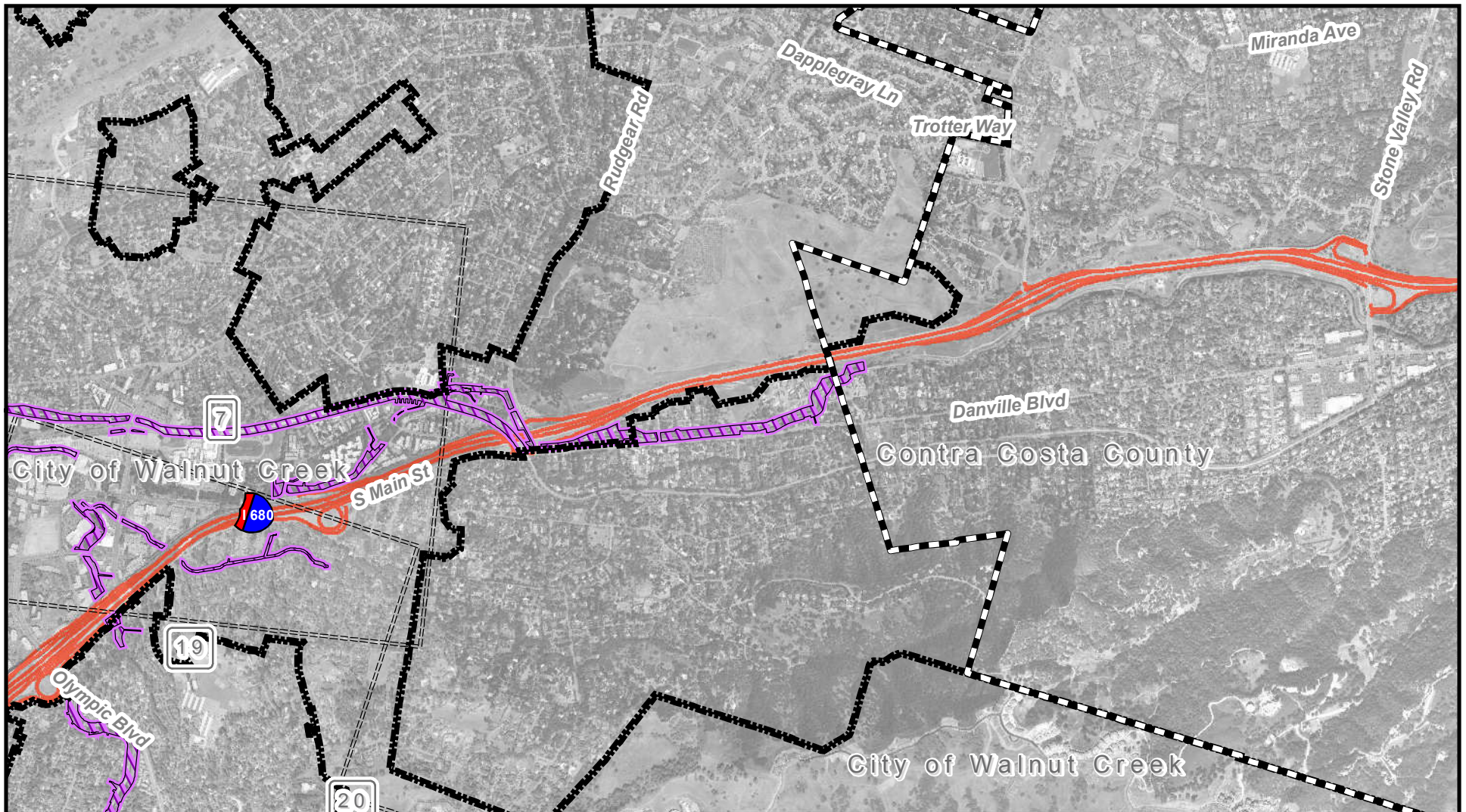

Exhibit A

to License Agreement for use of Property (the "License Agreement") between Contra Costa County Flood Control and Water Conservation District ("Licensor") and the Contra Costa County Fire Protection District ("Licensee").

Sheet 7 of 21



- Fire District Boundary
- City Limits
- FC District Property
- Sheet Limits
- Creeks
- Adjacent Sheet Nos.

This map was created by the Contra Costa County Public Works Department with data from the Contra Costa County GIS Program. This map is Exhibit A to the referenced License Agreement, is subject to the terms thereof, and may only be used by Licensee.

Map Scale: 1 inch = 2,000 feet

Location Map

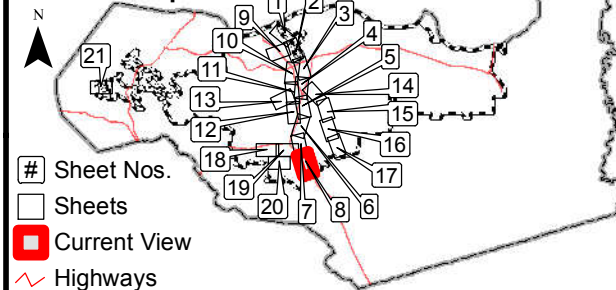
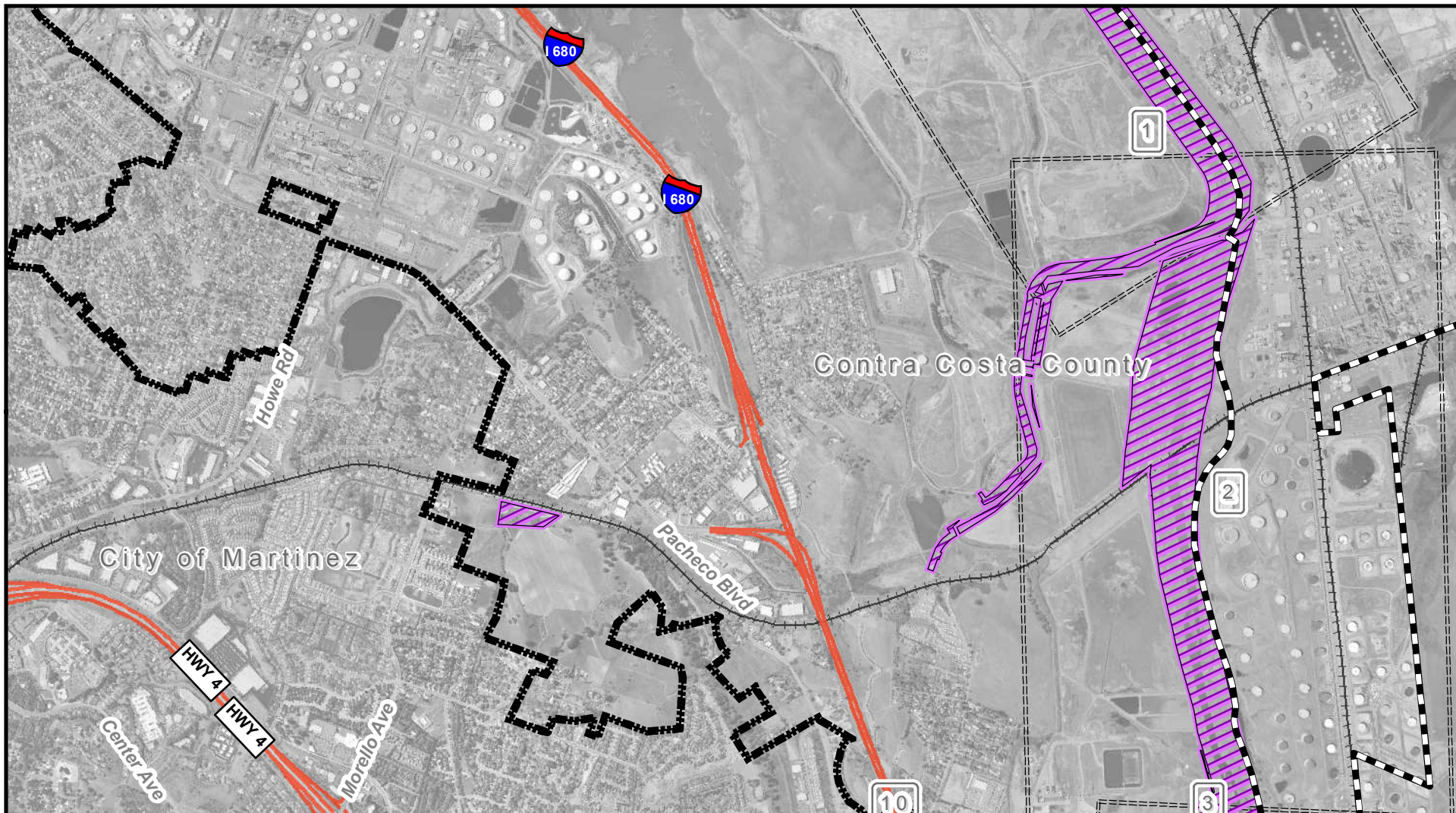

Exhibit A

to License Agreement for use of Property (the "License Agreement") between Contra Costa County Flood Control and Water Conservation District ("Licensor") and the Contra Costa County Fire Protection District ("Licensee").

Sheet 8 of 21



- Fire District Boundary
- City Limits
- FC District Property
- Sheet Limits
- Creeks
- Adjacent Sheet Nos.

This map was created by the Contra Costa County Public Works Department with data from the Contra Costa County GIS Program. This map is Exhibit A to the referenced License Agreement, is subject to the terms thereof, and may only be used by Licensee.

Map Scale: 1 inch = 2,000 feet

Location Map

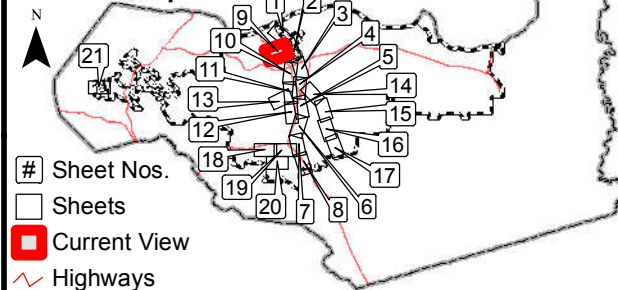
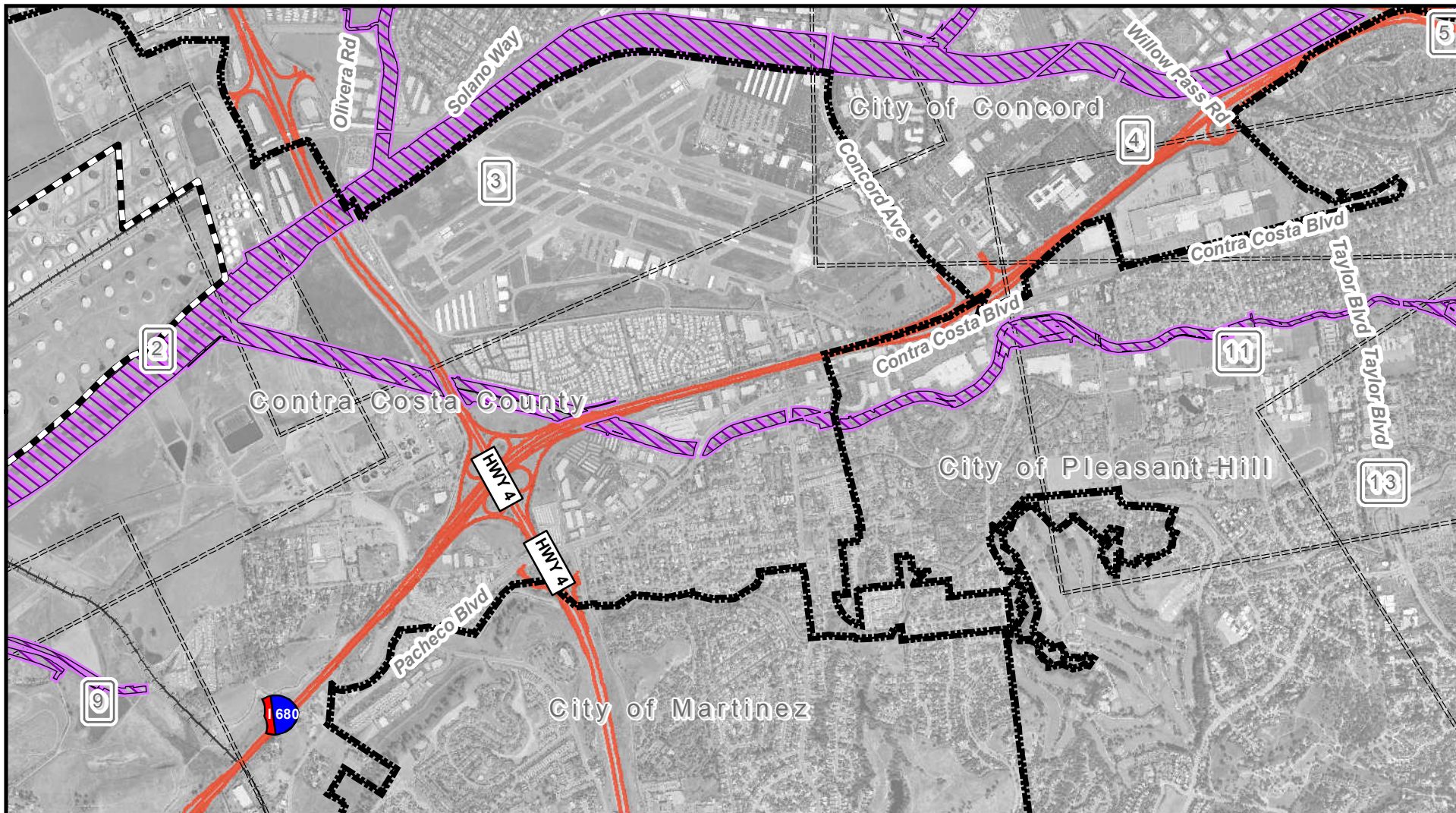

Exhibit A

to License Agreement for use of Property (the "License Agreement") between Contra Costa County Flood Control and Water Conservation District ("Licensor") and the Contra Costa County Fire Protection District ("Licensee").

Sheet 9 of 21



- Fire District Boundary
- City Limits
- FC District Property
- Sheet Limits
- Creeks
- Adjacent Sheet Nos.

This map was created by the Contra Costa County Public Works Department with data from the Contra Costa County GIS Program. This map is Exhibit A to the referenced License Agreement, is subject to the terms thereof, and may only be used by Licensee.

Map Scale: 1 inch = 2,000 feet

Location Map

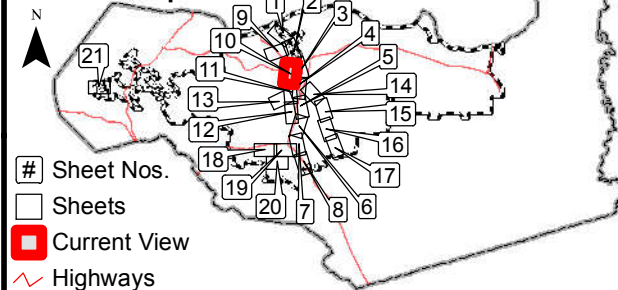
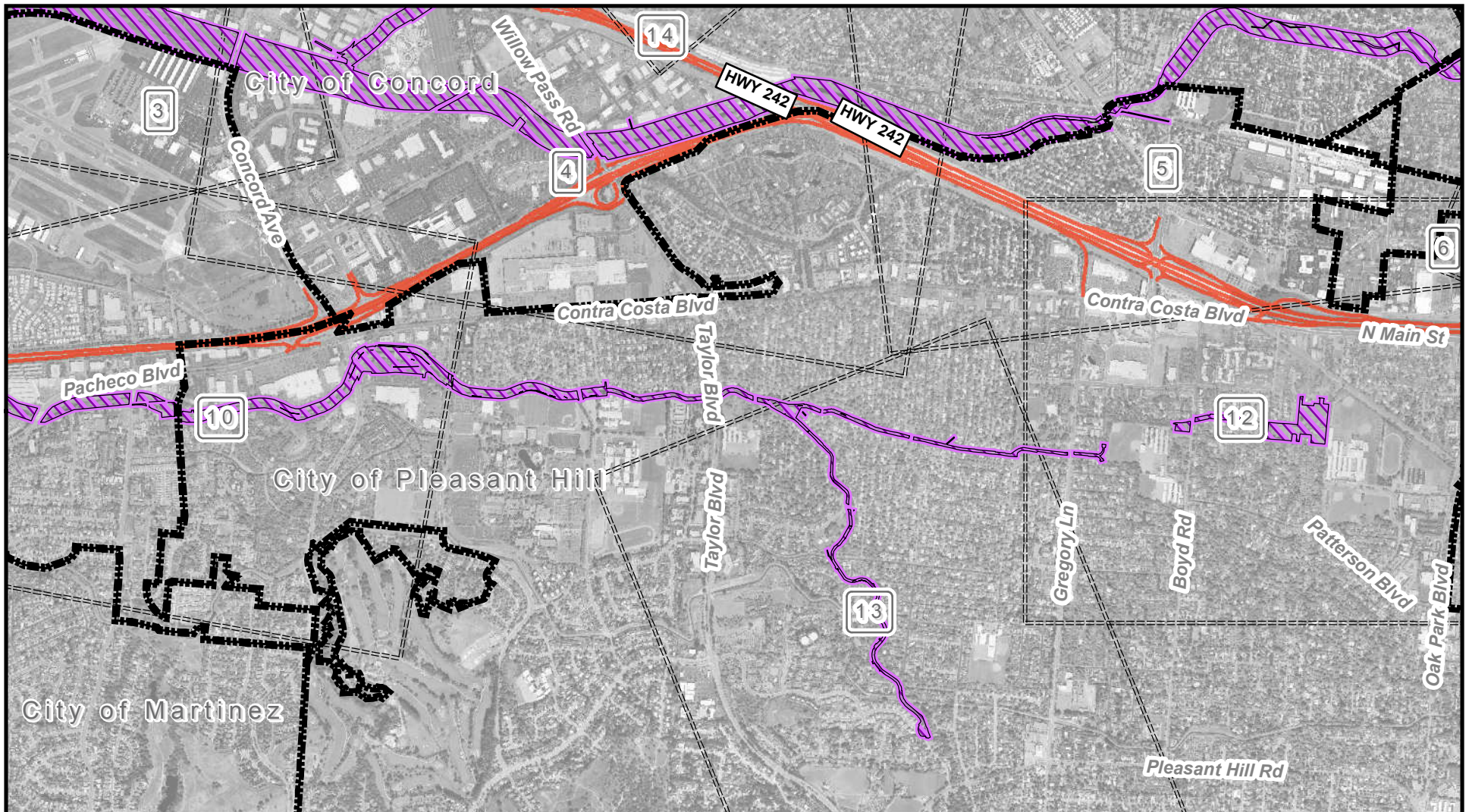

Exhibit A

to License Agreement for use of Property (the "License Agreement") between Contra Costa County Flood Control and Water Conservation District ("Licensor") and the Contra Costa County Fire Protection District ("Licensee").

Sheet 10 of 21



- Fire District Boundary
- City Limits
- FC District Property
- Sheet Limits
- Creeks
- Adjacent Sheet Nos.

This map was created by the Contra Costa County Public Works Department with data from the Contra Costa County GIS Program. This map is Exhibit A to the referenced License Agreement, is subject to the terms thereof, and may only be used by Licensee.

Map Scale: 1 inch = 2,000 feet

Location Map

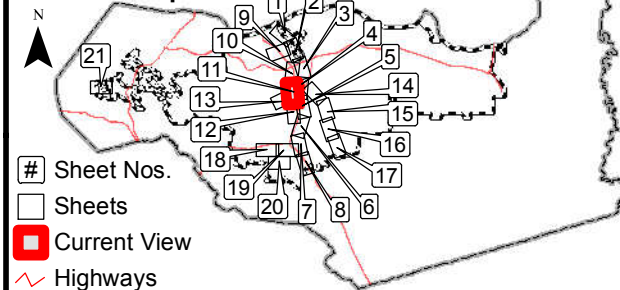
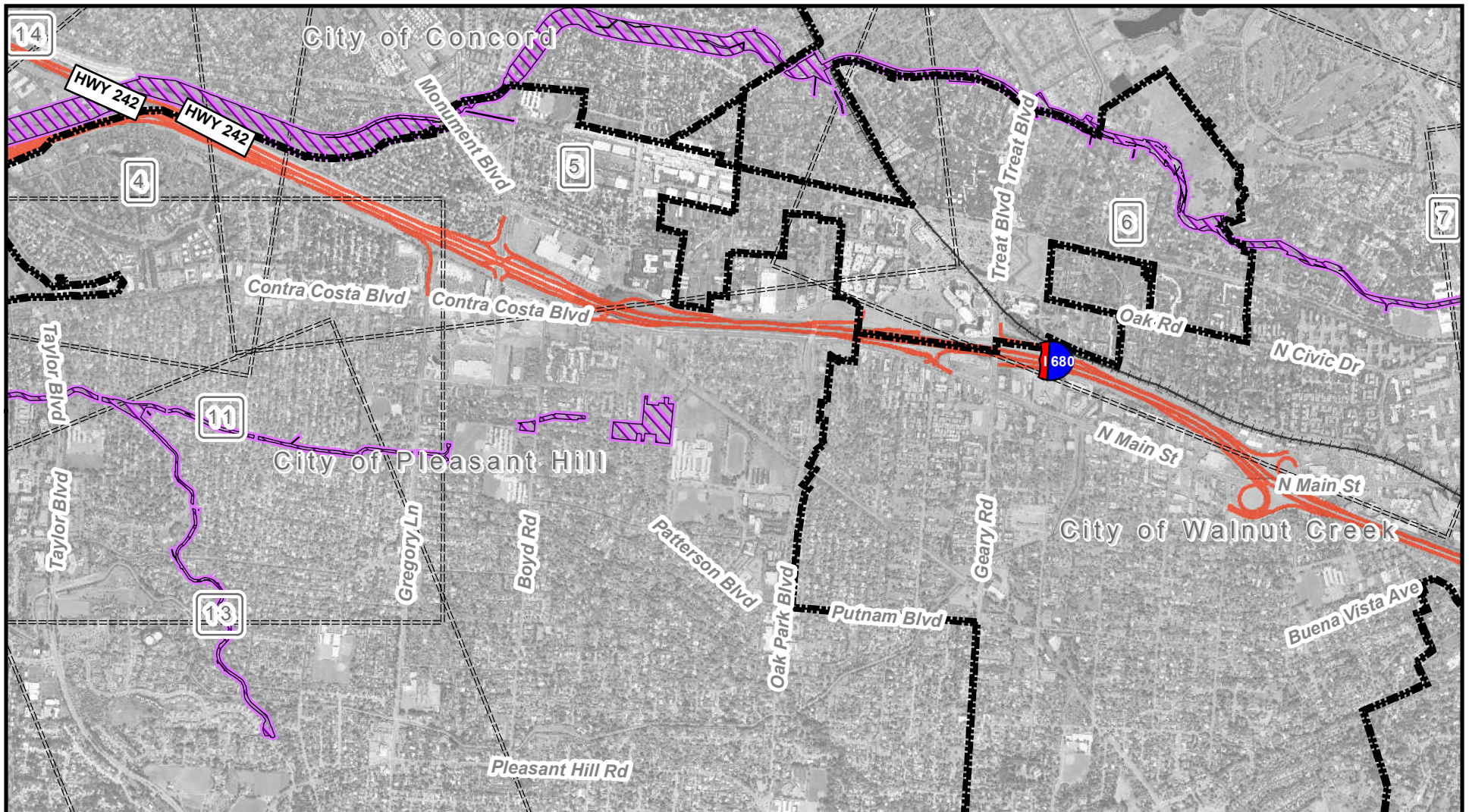

Exhibit A

to License Agreement for use of Property (the "License Agreement") between Contra Costa County Flood Control and Water Conservation District ("Licensor") and the Contra Costa County Fire Protection District ("Licensee").

Sheet 11 of 21



- Fire District Boundary
- City Limits
- FC District Property
- Sheet Limits
- Creeks
- Adjacent Sheet Nos.

This map was created by the Contra Costa County Public Works Department with data from the Contra Costa County GIS Program. This map is Exhibit A to the referenced License Agreement, is subject to the terms thereof, and may only be used by Licensee.

Map Scale: 1 inch = 2,000 feet

Location Map

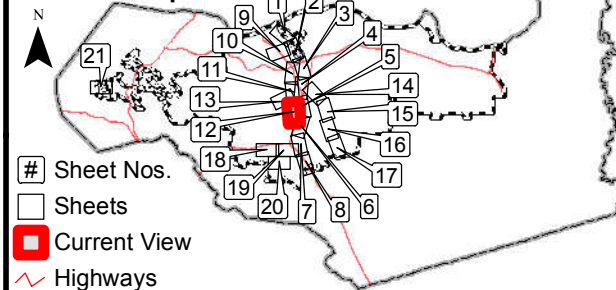
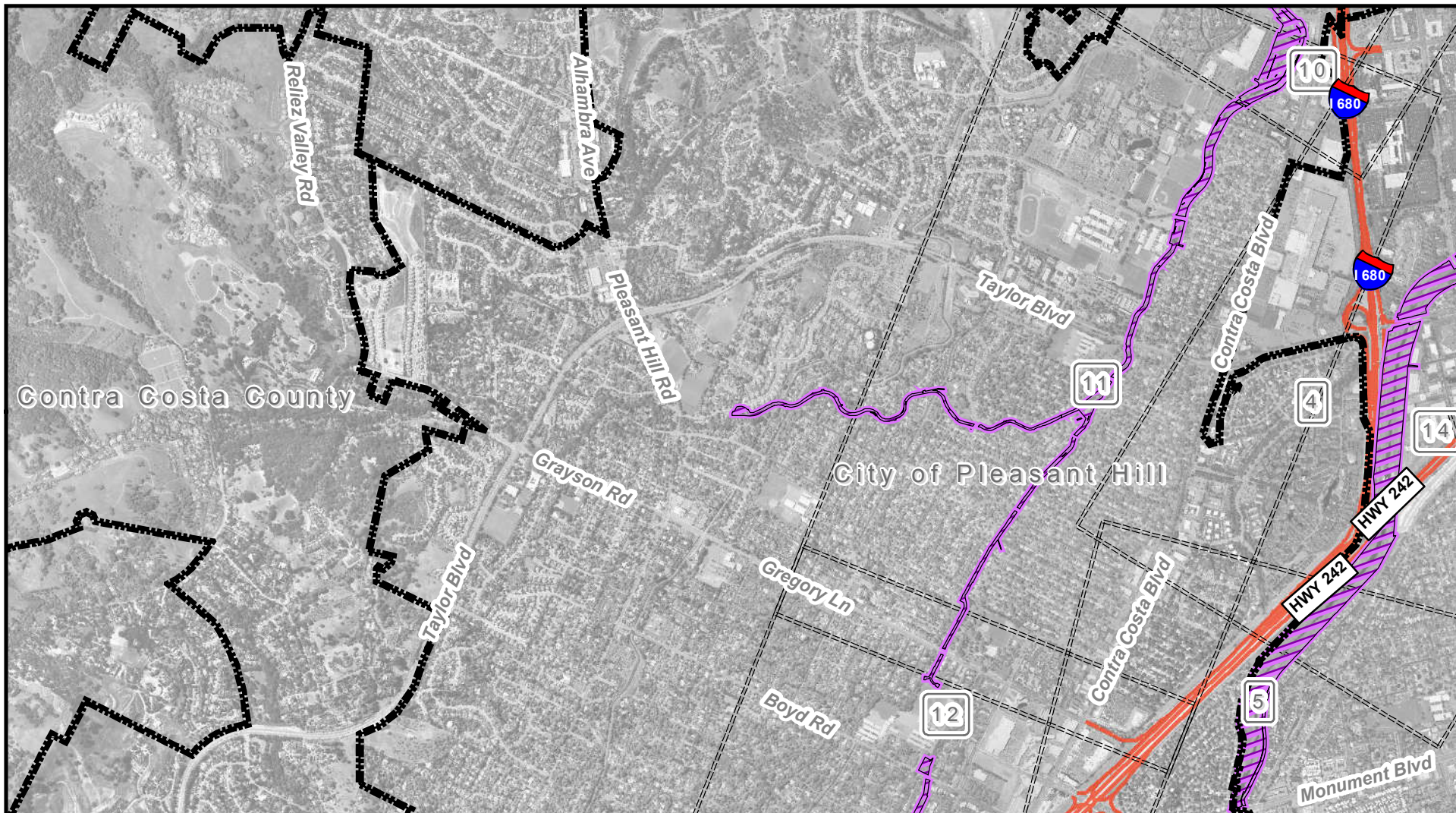

Exhibit A



to License Agreement for use of Property (the "License Agreement") between Contra Costa County Flood Control and Water Conservation District ("Licensor") and the Contra Costa County Fire Protection District ("Licensee").

Sheet 12 of 21



- Fire District Boundary
- City Limits
- FC District Property
- Sheet Limits
- Creeks
- Adjacent Sheet Nos.

This map was created by the Contra Costa County Public Works Department with data from the Contra Costa County GIS Program. This map is Exhibit A to the referenced License Agreement, is subject to the terms thereof, and may only be used by Licensee.

Map Scale: 1 inch = 2,000 feet

Location Map

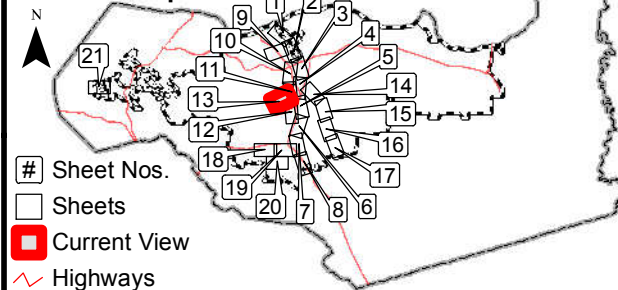
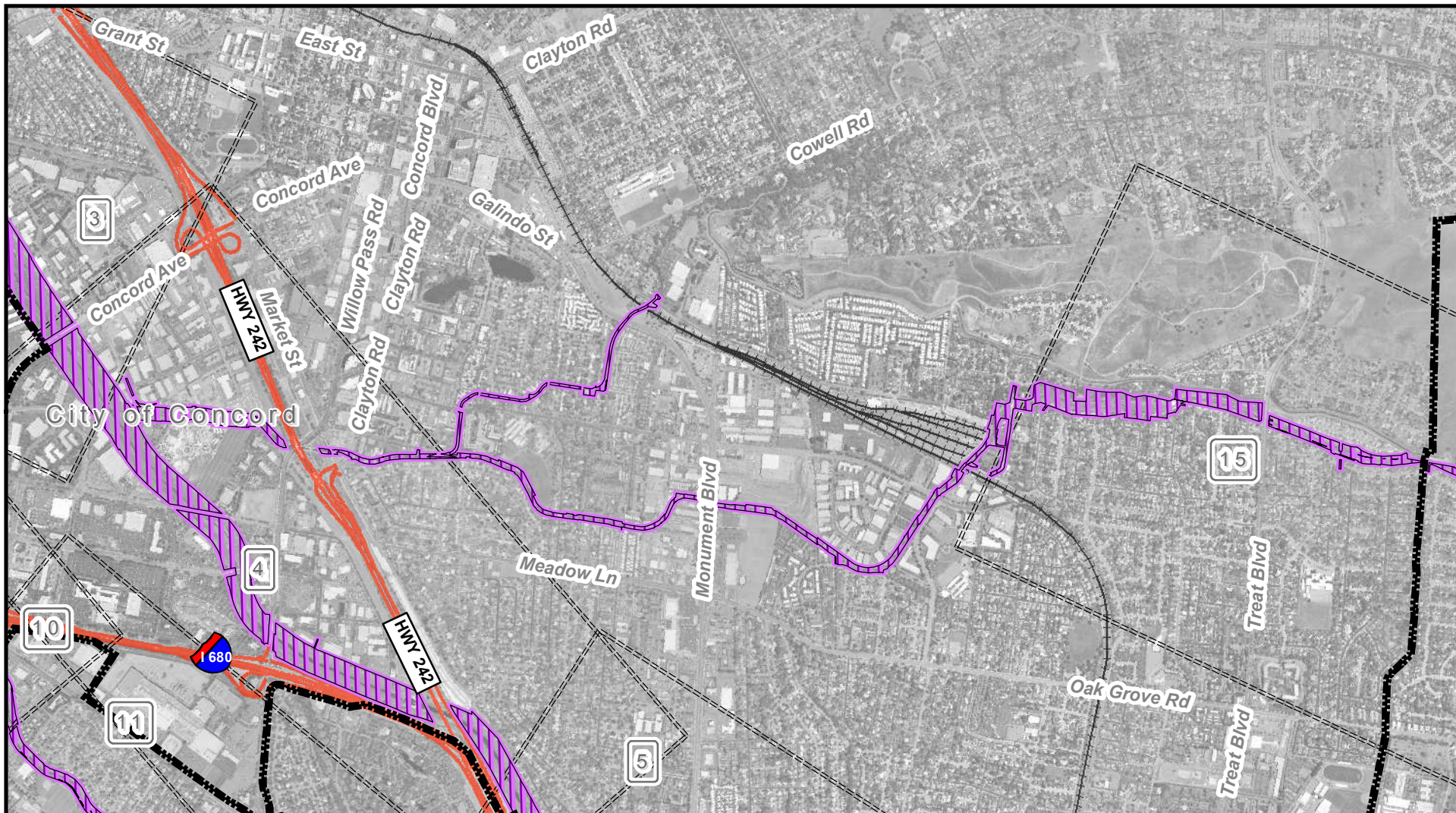

Exhibit A

to License Agreement for use of Property (the "License Agreement") between Contra Costa County Flood Control and Water Conservation District ("Licensor") and the Contra Costa County Fire Protection District ("Licensee").

Sheet 13 of 21



- Fire District Boundary
- City Limits
- FC District Property
- Sheet Limits
- Creeks
- Adjacent Sheet Nos.

This map was created by the Contra Costa County Public Works Department with data from the Contra Costa County GIS Program. This map is Exhibit A to the referenced License Agreement, is subject to the terms thereof, and may only be used by Licensee.

Map Scale: 1 inch = 2,000 feet

Location Map

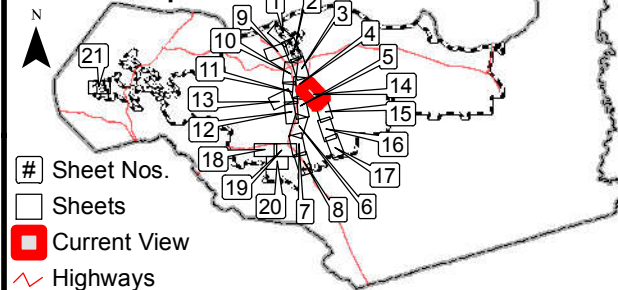
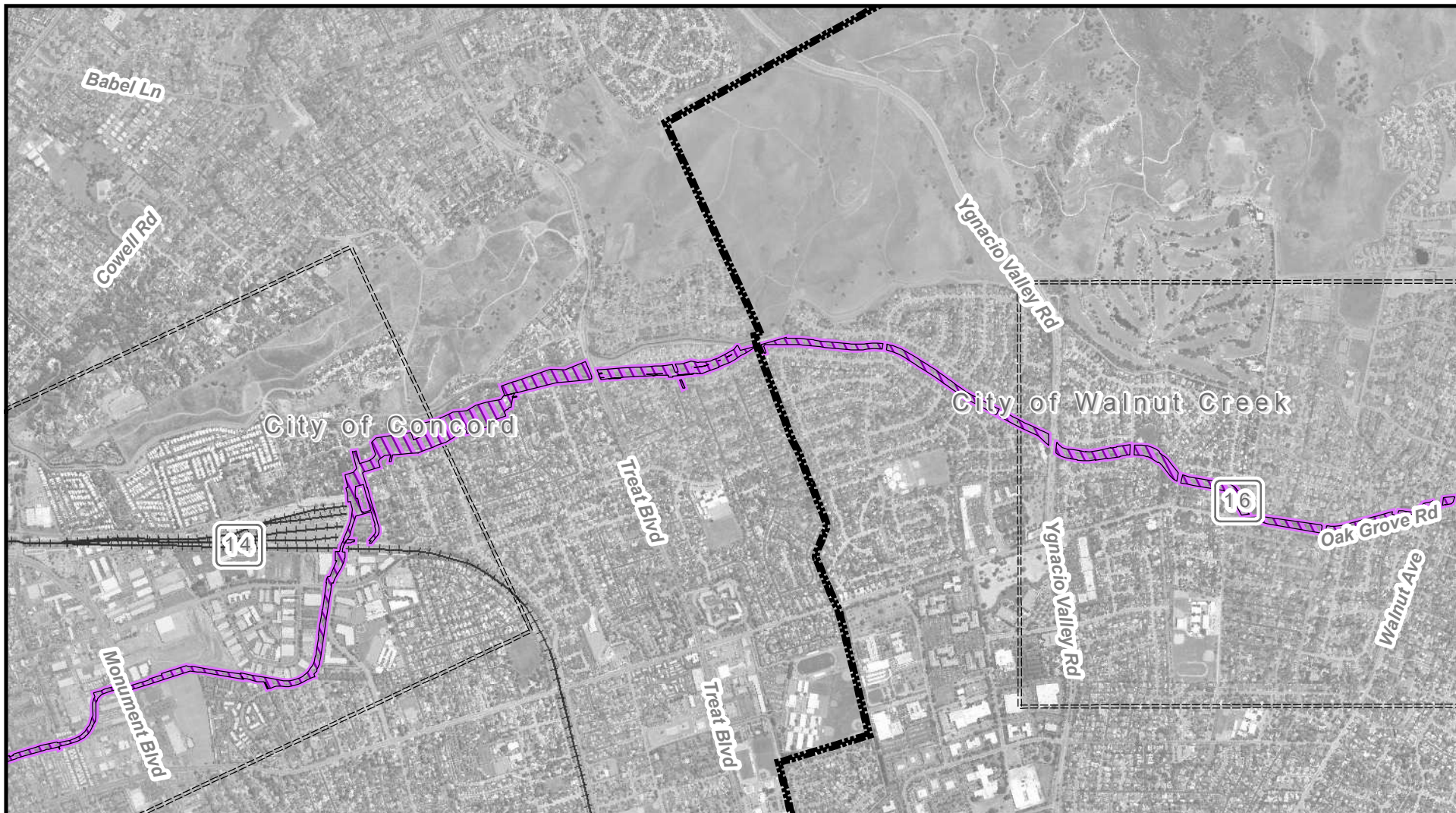

Exhibit A

to License Agreement for use of Property (the "License Agreement") between Contra Costa County Flood Control and Water Conservation District ("Licensor") and the Contra Costa County Fire Protection District ("Licensee").

Sheet 14 of 21



- Fire District Boundary
 City Limits
 FC District Property
 Sheet Limits
 Creeks
 Adjacent Sheet Nos.

This map was created by the Contra Costa County Public Works Department with data from the Contra Costa County GIS Program. This map is Exhibit A to the referenced License Agreement, is subject to the terms thereof, and may only be used by Licensee.

Map Scale: 1 inch = 2,000 feet

Location Map

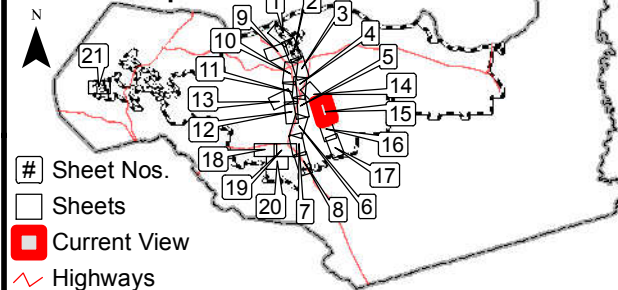
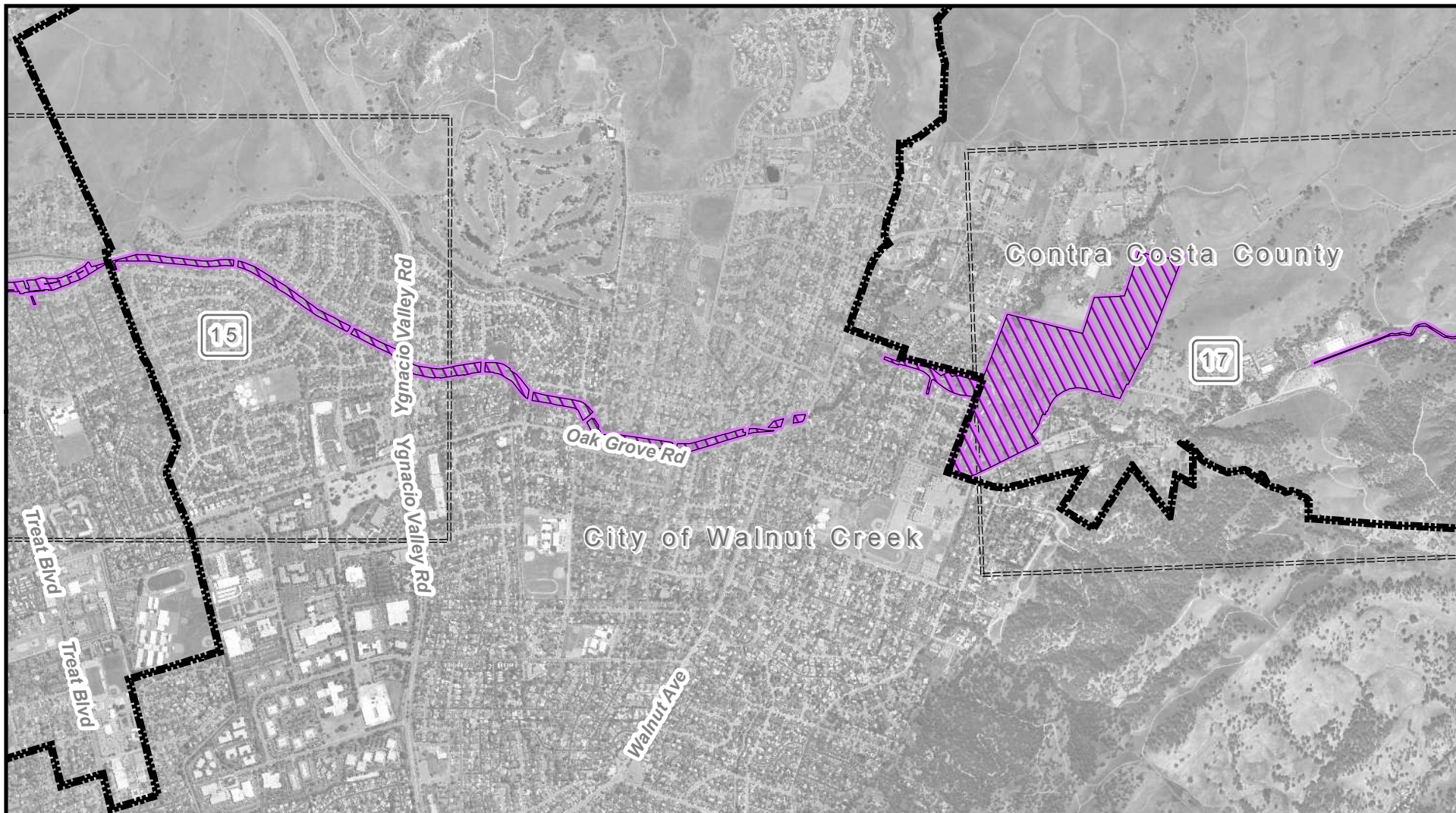

Exhibit A

to License Agreement for use of Property (the "License Agreement") between Contra Costa County Flood Control and Water Conservation District ("Licensor") and the Contra Costa County Fire Protection District ("Licensee").

Sheet 15 of 21



- Fire District Boundary
- City Limits
- FC District Property
- Sheet Limits
- Creeks
- Adjacent Sheet Nos.

This map was created by the Contra Costa County Public Works Department with data from the Contra Costa County GIS Program. This map is Exhibit A to the referenced License Agreement, is subject to the terms thereof, and may only be used by Licensee.

Map Scale: 1 inch = 2,000 feet

Location Map

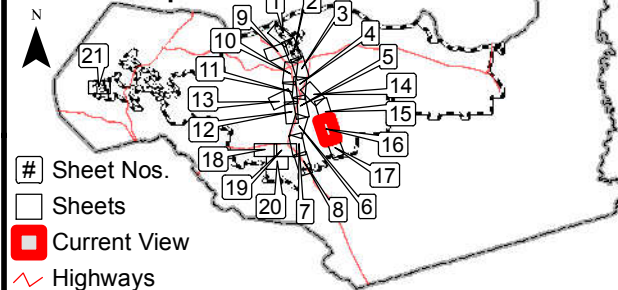
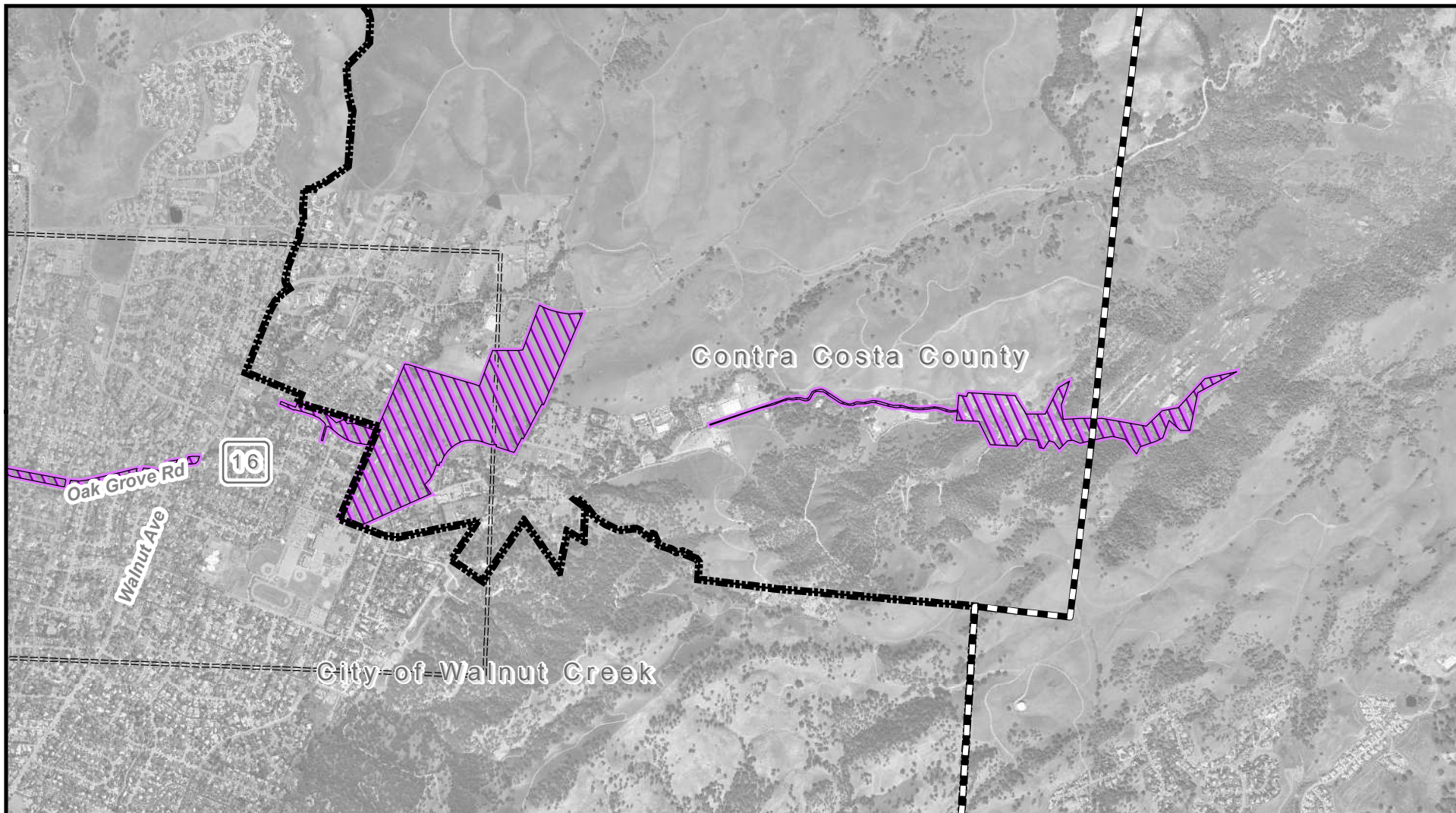

Exhibit A

to License Agreement for use of Property (the "License Agreement") between Contra Costa County Flood Control and Water Conservation District ("Licensor") and the Contra Costa County Fire Protection District ("Licensee").

Sheet 16 of 21



- Fire District Boundary
- City Limits
- FC District Property
- Sheet Limits
- Creeks
- Adjacent Sheet Nos.

This map was created by the Contra Costa County Public Works Department with data from the Contra Costa County GIS Program. This map is Exhibit A to the referenced License Agreement, is subject to the terms thereof, and may only be used by Licensee.

Map Scale: 1 inch = 2,000 feet

Location Map

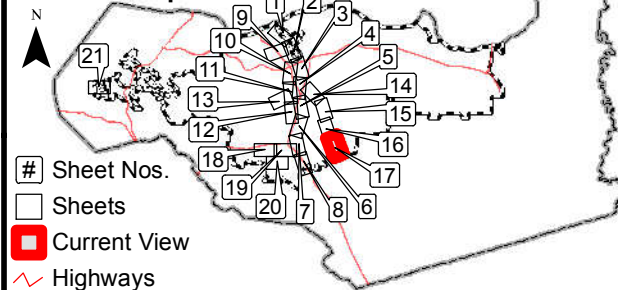
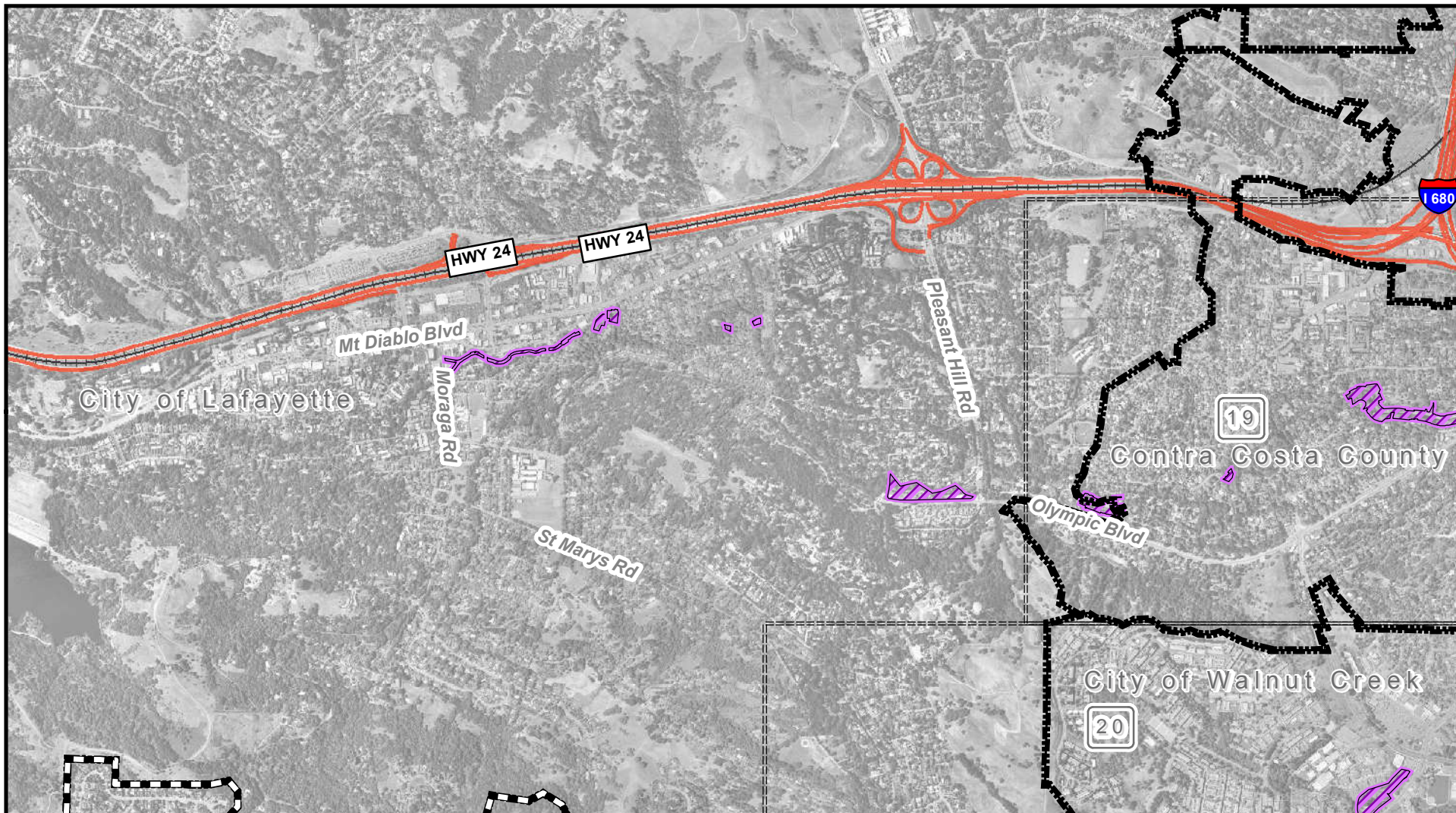

Exhibit A

to License Agreement for use of Property (the "License Agreement") between Contra Costa County Flood Control and Water Conservation District ("Licensor") and the Contra Costa County Fire Protection District ("Licensee").

Sheet 17 of 21



- Fire District Boundary
- City Limits
- FC District Property
- Sheet Limits
- Creeks
- Adjacent Sheet Nos.

This map was created by the Contra Costa County Public Works Department with data from the Contra Costa County GIS Program. This map is Exhibit A to the referenced License Agreement, is subject to the terms thereof, and may only be used by Licensee.

Map Scale: 1 inch = 2,000 feet

Location Map

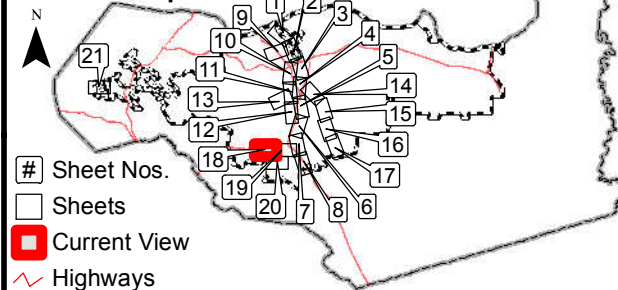
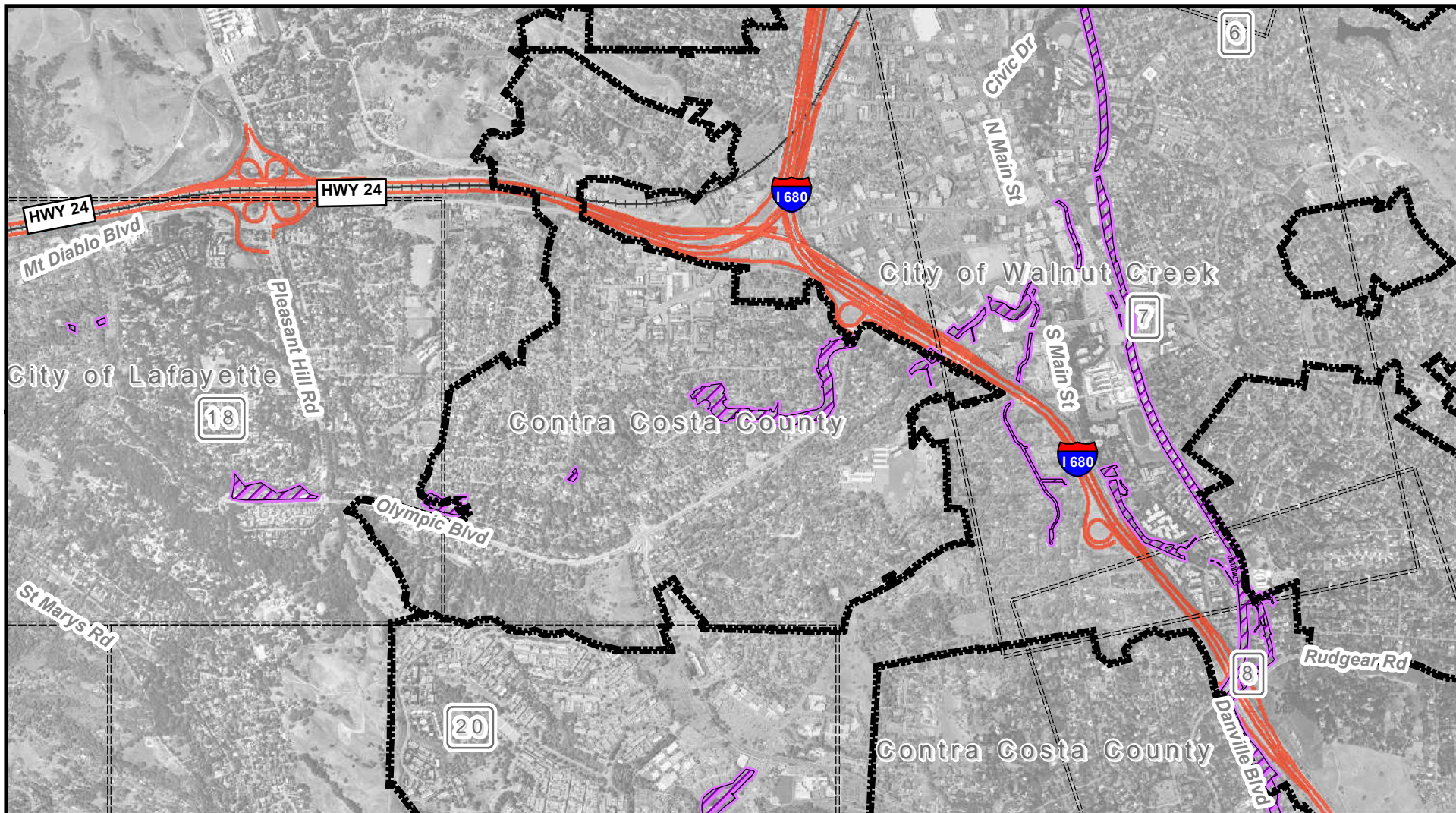

Exhibit A

to License Agreement for use of Property (the "License Agreement") between Contra Costa County Flood Control and Water Conservation District ("Licensor") and the Contra Costa County Fire Protection District ("Licensee").

Sheet 18 of 21



- Fire District Boundary
- City Limits
- FC District Property
- Sheet Limits
- Creeks
- Adjacent Sheet Nos.

This map was created by the Contra Costa County Public Works Department with data from the Contra Costa County GIS Program. This map is Exhibit A to the referenced License Agreement, is subject to the terms thereof, and may only be used by Licensee.

Map Scale: 1 inch = 2,000 feet

Location Map

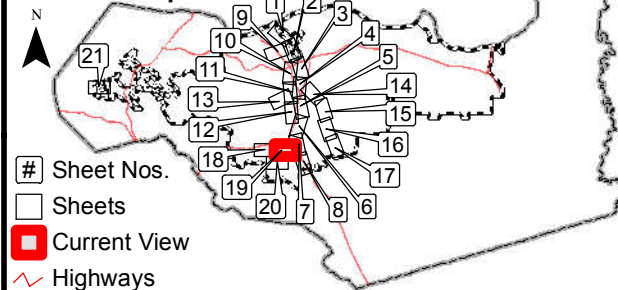
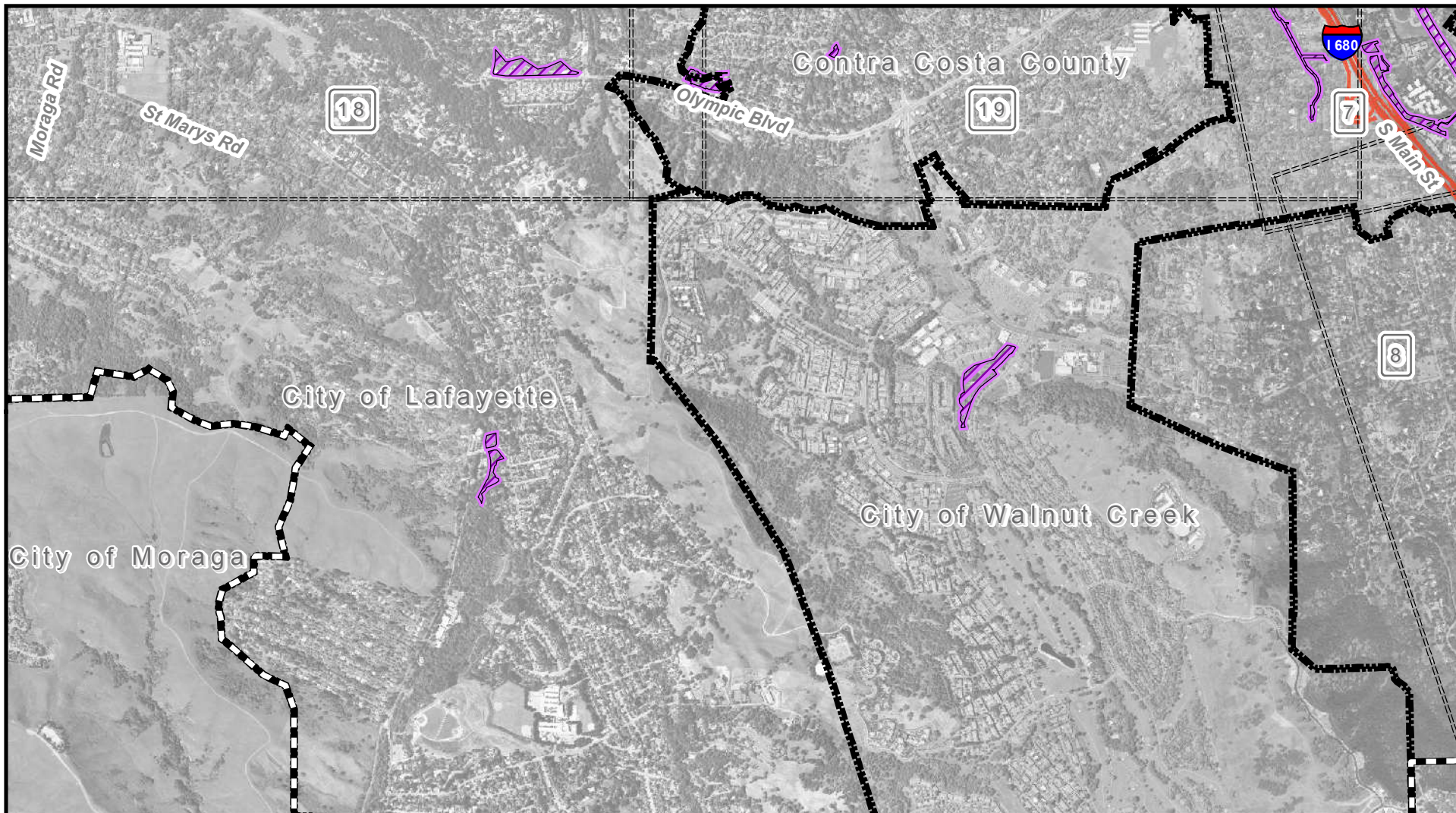

Exhibit A

to License Agreement for use of Property (the "License Agreement") between Contra Costa County Flood Control and Water Conservation District ("Licensor") and the Contra Costa County Fire Protection District ("Licensee").

Sheet 19 of 21



- Fire District Boundary
- City Limits
- FC District Property
- Sheet Limits
- Creeks
- Adjacent Sheet Nos.

This map was created by the Contra Costa County Public Works Department with data from the Contra Costa County GIS Program. This map is Exhibit A to the referenced License Agreement, is subject to the terms thereof, and may only be used by Licensee.

Map Scale: 1 inch = 2,000 feet

Location Map

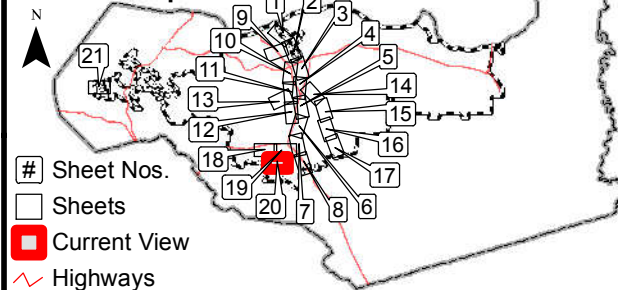
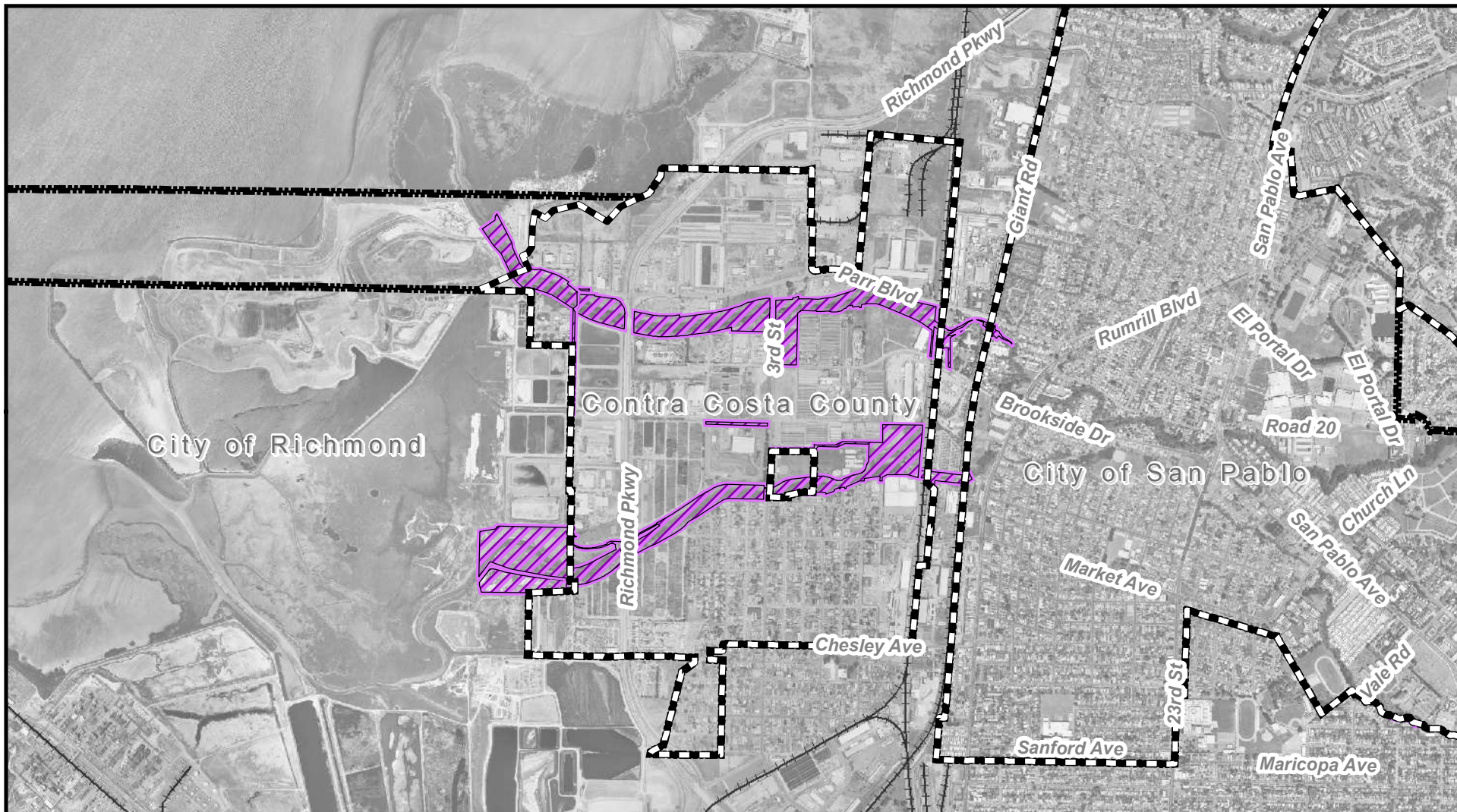

Exhibit A

to License Agreement for use of Property (the "License Agreement") between Contra Costa County Flood Control and Water Conservation District ("Licensor") and the Contra Costa County Fire Protection District ("Licensee").

Sheet 20 of 21



- Fire District Boundary
- City Limits
- FC District Property
- Sheet Limits
- Creeks
- Adjacent Sheet Nos.

This map was created by the Contra Costa County Public Works Department with data from the Contra Costa County GIS Program. This map is Exhibit A to the referenced License Agreement, is subject to the terms thereof, and may only be used by Licensee.

Map Scale: 1 inch = 2,000 feet

Location Map

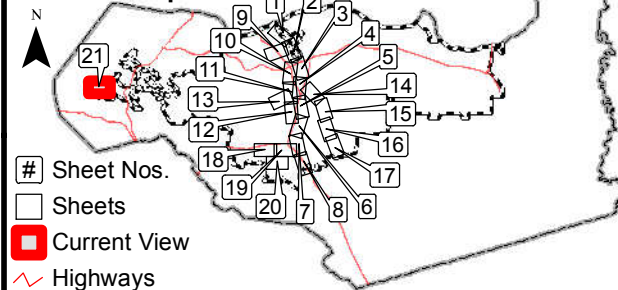

Exhibit A

to License Agreement for use of Property (the "License Agreement") between Contra Costa County Flood Control and Water Conservation District ("Licensor") and the Contra Costa County Fire Protection District ("Licensee").

Sheet 21 of 21