

SITE SURVEY

February 28, 2008

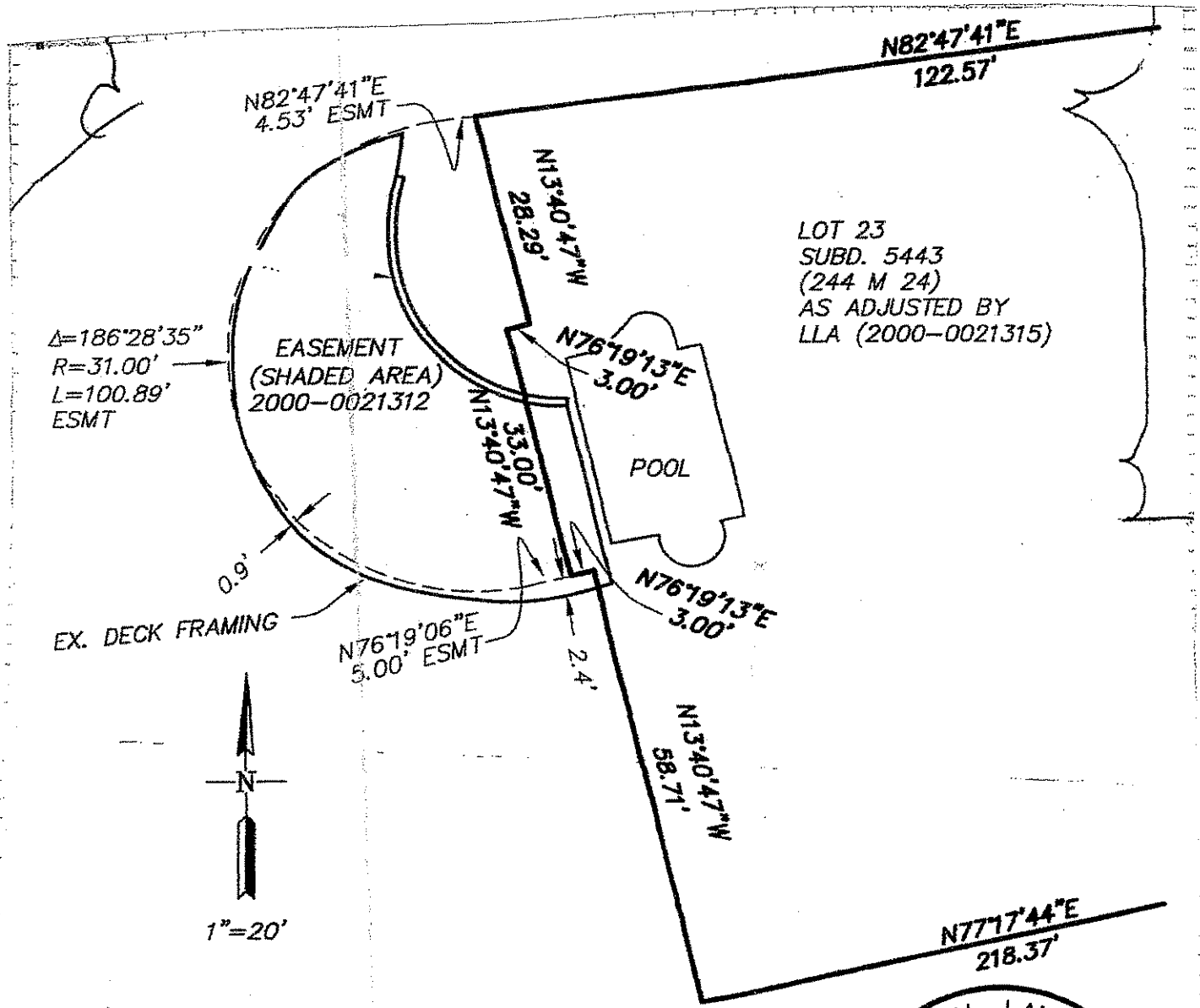

**SURVEYOR'S STATEMENT**

THIS MAP CORRECTLY REPRESENTS A SURVEY MADE BY ME OR UNDER MY DIRECTION IN CONFORMANCE WITH THE REQUIREMENTS OF THE PROFESSIONAL LAND SURVEYOR'S ACT AT THE REQUEST OF MINDY GARRISON IN FEBRUARY OF 2007.



Darryl Alexander  
 DARRYL ALEXANDER DATE 2-28-07  
 L.S. NO. 5071  
 LICENSE EXPIRES JUNE 30, 2007

**ALEXANDER & ASSOCIATES INC.**  
 SURVEYORS - PLANNERS - ENGINEERS  
 147 OLD BERNAL AVENUE, SUITE 10  
 PLEASANTON, CALIFORNIA  
 (925) 462-2255 (925) 462-8092 FAX

101 WILDOAK COURT  
 DANVILLE CALIFORNIA

JOB NO.:	07037
FILE NO.:	8X11
DATE:	FEB 2007
SHEET NUMBER:	TOTAL SHEETS:
1	1

DECK PLANS APPROVED BY THE COUNTY

January 1, 2007

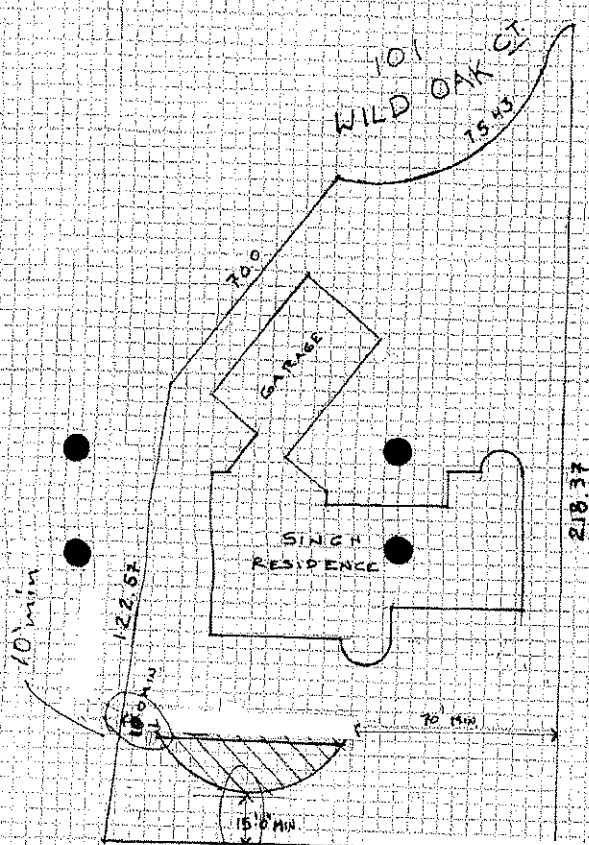

UNLAWFUL STRUCTURE REMOVED  
 ENGINEER CERTIFICATION LETTER  
 REQUIRED TO CERTIFY THAT  
 STRUCTURE IS PLACED ACCORDING  
 TO THE APPROVED PLANS

SITE / PLOT PLAN

101 WILD OAK CT  
 300 D.E. TREX DECK

**CENTRAL DISTRICT COUNTY ENGINEERING DEPARTMENT**  
 PUBLIC SERVICE TO HOMEOWNERS DIVISION  
 PUBLIC SERVICE TO HOMEOWNERS DIVISION  
 PUBLIC SERVICE TO HOMEOWNERS DIVISION  
 I hereby certify that the above information is true and correct to the best of my knowledge and belief. I understand that this certificate is subject to the provisions of the Public Service to Homeowners Act and the regulations made thereunder. I understand that this certificate is subject to the provisions of the Public Service to Homeowners Act and the regulations made thereunder. I understand that this certificate is subject to the provisions of the Public Service to Homeowners Act and the regulations made thereunder.

By: [Signature] Date: 10/16/10

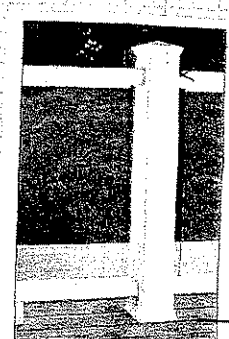
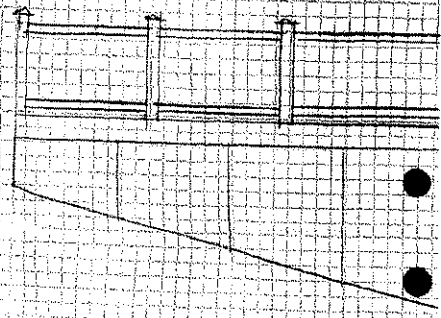

36"  
 - 6" X 6" POST SET  
 @ MAX. 6'0" O  
 - 1/4" TEMPERED  
 POLISHED EDGE

TREX ARTISAN GLASS RAIL  
 Product Information

TREX ARTISAN SERIES RAILING™

**Setting a New Standard for Quality & Performance.** The clean look of painted wood is one of the hottest trends in deck design. Choose traditional balusters or contemporary glass paneeling to create a deck that combines beauty and performance. Unlike wood, Trex® Railing won't rot, splinter, warp or deteriorate, so there's no need for sanding, staining or painting. And, it offers more workability than vinyl.

**In a Class by Itself.** Trex is the only manufacturer to offer the TrexExpress™ Railing Assembly System. This system provides the measurements to secure support brackets and sets the rail height for an easily constructed, elegant deck. The result: a fast railing assembly system that saves time and money, making Trex Artisan Series Railings the perfect choice.

- » Low maintenance - durable, weatherproof composite is easy to care for.
- » Easy to install - assembles quickly with the TrexExpress™ Railing Assembly System.
- » Sturdy railing system - Crafted with Fibrex®, a patented technology licenses from Andersen Corporation, it eliminates vibrations, squeaks and rattles.
- » Finished quality - innovative design and fit create a premier look.
- » Backed by a 25-year limited residential warranty.

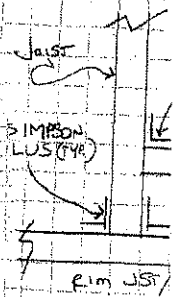

P.O.  
S



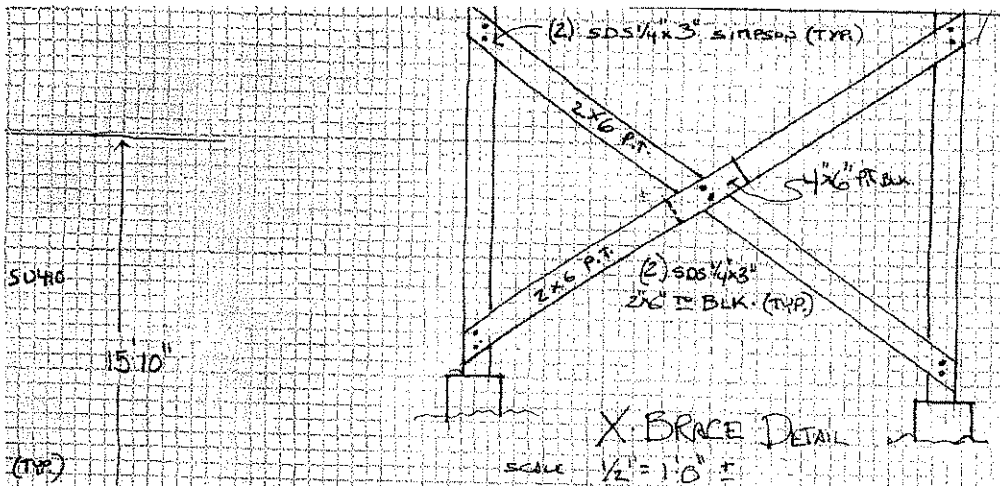

SCALE 1/2" = 1'-0"

PLAN CERTIFICATION

I certify that these plans accurately reflect the physical constraints and/or characteristics of this site, e.g., showing all existing and proposed improvements, creeks, drainage ditches, existing lines (including size, species, drip line), and easements.

Signature: M. J. Johnson  
 Date: 1/24/07

Owner  
 Applicant  
 Contractor  
 Other

ARTISAN TREX GLASS RAIL SYSTEM 993801

SAFETY TREX FASCIA  
 DEMONSTRATED SLOPING EQUAL

CONTRA COSTA COUNTY  
 DEPARTMENT OF PUBLIC UTILITIES  
 1400 PLANS MUST BE APPROVED BY THE COUNTY ENGINEER  
 JAN 30 2007

CONTRA COSTA COUNTY COMMUNITY DEVELOPMENT	
ASSESSOR'S PARCEL NO. 203-722-014	
PERMIT TYPE CODE MI	AN # 393301
COMMENTS	ZONING P-1
PARK DEDICATION #	FEES \$ NOT REQUIRED
FLOOD ZONE	FEES \$ NOT REQUIRED
CHILD CARE #	FEES \$ NOT REQUIRED
OTHER	FEES \$ NOT REQUIRED
BY	DATE 1-29-07

For Detached Deck only  
 HOA Approval Letter Attached  
 to plans

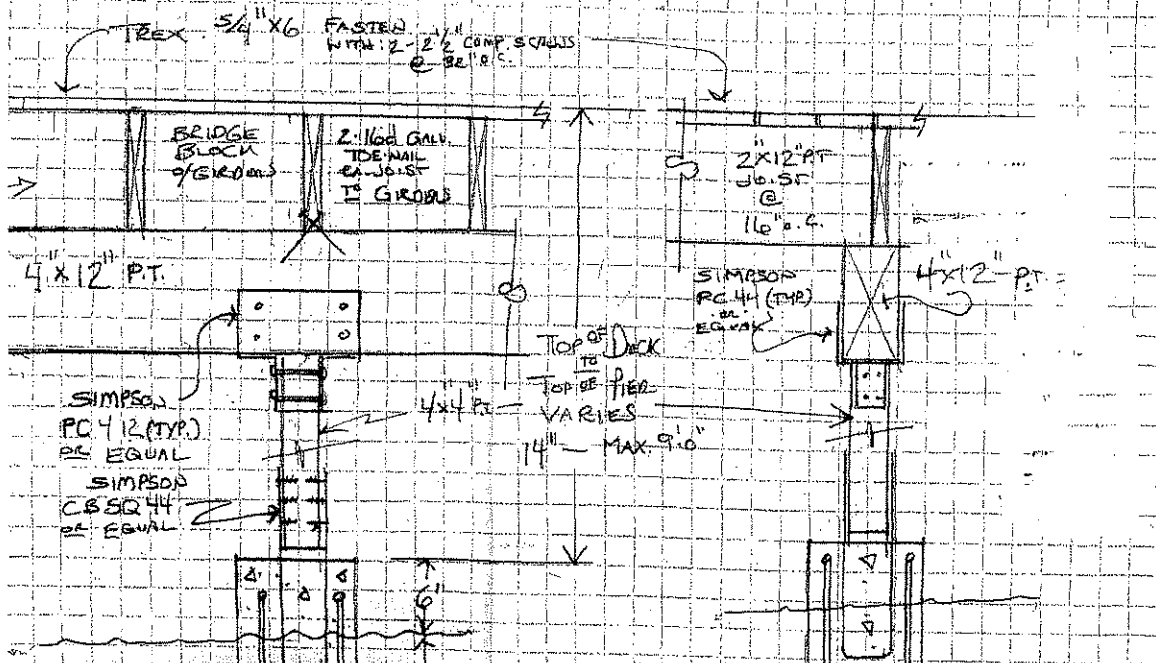

PROJECT: TREC AND